

APPENDIX A
Texas City Dike Core Data

	Page #
Table of Core Locations	4
Core Location Figure	5
Core TXD-1A	6-12
Computerized Core Log	6-8
Malvern Particle Distribution Graphs	9
Table of Percent Clay, Silt, Sand, and Shell	10
Graph of Percent Sand, Silt, and Clay	11
Graph of Percent Sand	11
Graph of Mean Grain Size	12
Core TXD-1B	13-16
Computerized Core Log	13
Malvern Particle Distribution Graphs	14
Table of Percent Clay, Silt, Sand, and Shell	15
Graph of Percent Sand, Silt, and Clay	15
Graph of Percent Sand	16
Graph of Mean Grain Size	16
Core TXD-1C	17-24
Computerized Core Log	17-19
Malvern Particle Distribution Graphs	20-21
Table of Percent Clay, Silt, Sand, and Shell	22
Graph of Percent Sand, Silt, and Clay	23
Graph of Percent Sand	23
Graph of Mean Grain Size	24
Core TXD-1D	25-28
Computerized Core Log	25-26
Malvern Particle Distribution Graphs	26
Table of Percent Clay, Silt, Sand, and Shell	27
Graph of Percent Sand, Silt, and Clay	27
Graph of Percent Sand	28
Graph of Mean Grain Size	28
Core TXD-1E	29-34
Computerized Core Log	29-30
Malvern Particle Distribution Graphs	31
Table of Percent Clay, Silt, Sand, and Shell	32

Graph of Percent Sand, Silt, and Clay.....	33
Graph of Percent Sand.....	33
Graph of Mean Grain Size	34
Core TXD-2A	35-40
Computerized Core Log.....	35-36
Malvern Particle Distribution Graphs	37
Table of Percent Clay, Silt, Sand, and Shell	38
Graph of Percent Sand, Silt, and Clay.....	39
Graph of Percent Sand.....	39
Graph of Mean Grain Size	40
Core TXD-2B	41-47
Computerized Core Log.....	41-43
Malvern Particle Distribution Graphs	44
Table of Percent Clay, Silt, Sand, and Shell	45
Graph of Percent Sand, Silt, and Clay.....	46
Graph of Percent Sand.....	46
Graph of Mean Grain Size	47
Core TXD-3A	48-51
Computerized Core Log.....	48-49
Malvern Particle Distribution Graphs	49
Table of Percent Clay, Silt, Sand, and Shell	50
Graph of Percent Sand, Silt, and Clay.....	50
Graph of Percent Sand.....	51
Graph of Mean Grain Size	51
Core TXD-3B	52-56
Computerized Core Log.....	52-53
Malvern Particle Distribution Graphs	54
Table of Percent Clay, Silt, Sand, and Shell	55
Graph of Percent Sand, Silt, and Clay.....	55
Graph of Percent Sand.....	56
Graph of Mean Grain Size	56
Core TXD-4A	57-61
Computerized Core Log.....	57-58
Malvern Particle Distribution Graphs	59
Table of Percent Clay, Silt, Sand, and Shell	60
Graph of Percent Sand, Silt, and Clay.....	60
Graph of Percent Sand.....	61
Graph of Mean Grain Size	61

Core TXD-4B	62-66
Computerized Core Log	62-63
Malvern Particle Distribution Graphs	64
Table of Percent Clay, Silt, Sand, and Shell	65
Graph of Percent Sand, Silt, and Clay	65
Graph of Percent Sand	66
Graph of Mean Grain Size	66
 Core TXD-5A	 67-70
Computerized Core Log	67
Malvern Particle Distribution Graphs	68
Table of Percent Clay, Silt, Sand, and Shell	69
Graph of Percent Sand, Silt, and Clay	69
Graph of Percent Sand	70
Graph of Mean Grain Size	70
 Core TXD-5B	 71-75
Computerized Core Log	71-72
Malvern Particle Distribution Graphs	73
Table of Percent Clay, Silt, Sand, and Shell	74
Graph of Percent Sand, Silt, and Clay	74
Graph of Percent Sand	75
Graph of Mean Grain Size	75

Core Locations and Depths Table					
Core ID	Latitude (N)	Longitude (W)	Water Depth (m)	Time	Core Length (cm)
1A	29° 23' 32.6"	94° 53' 5.80"	0.61	10:15	229
1B	29° 23' 37.0"	94° 52' 55.7"	2.13	11:00	61
1C	29° 23' 39.7"	94° 52' 50.1"	0.61	11:30	175
1D	29° 23' 47.3"	94° 52' 39.0"	0.91	12:00	104
1E	29° 23' 49.9"	94° 52' 16.4"	1.52	12:20	158
2A	29° 23' 1.00"	94° 51' 47.4"	0.91	1:00	122
2B	29° 23' 14.1"	94° 51' 19.1"	2.13	1:30	175
3A	29° 22' 48.0"	94° 51' 8.00"	0.61	2:00	69
3B	29° 22' 57.3"	94° 50' 56.7"	2.44	2:15	145
4A	29° 22' 31.6"	94° 50' 17.0"	0.91	9:15	137
4B	29° 22' 43.5"	94° 49' 51.3"	3.05	9:45	175
5A	29° 22' 16.1"	94° 49' 25.4"	1.22	10:00	74
5B	29° 22' 25.3"	94° 49' 4.50"	3.96	10:30	168

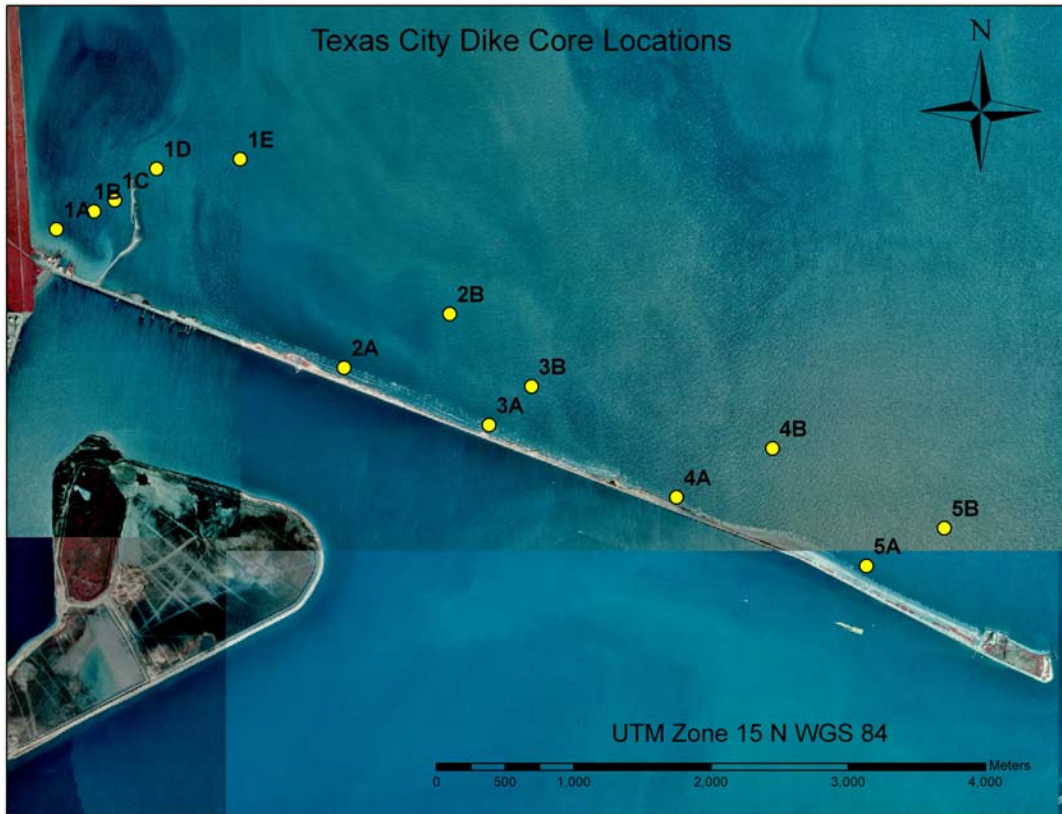

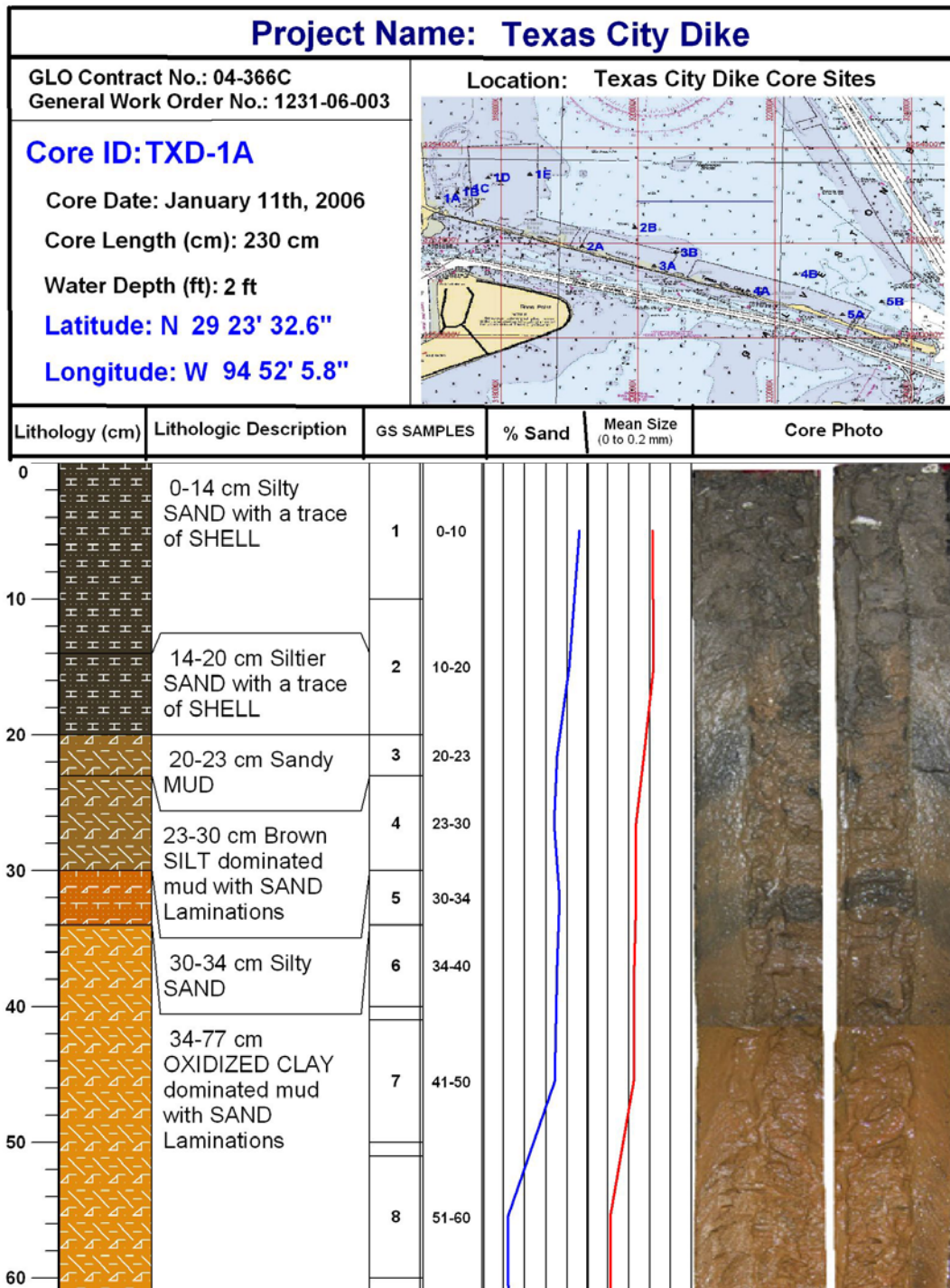

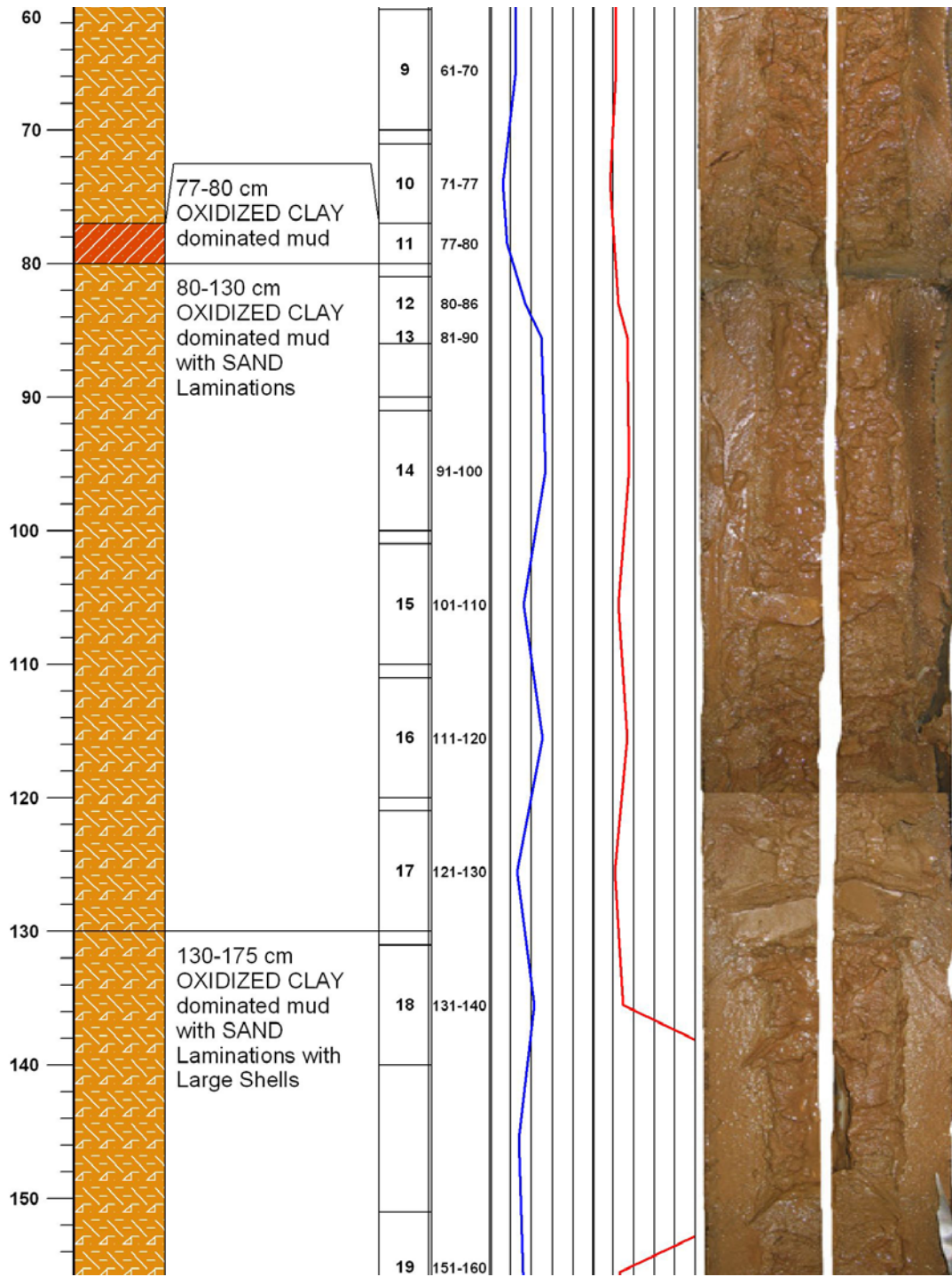

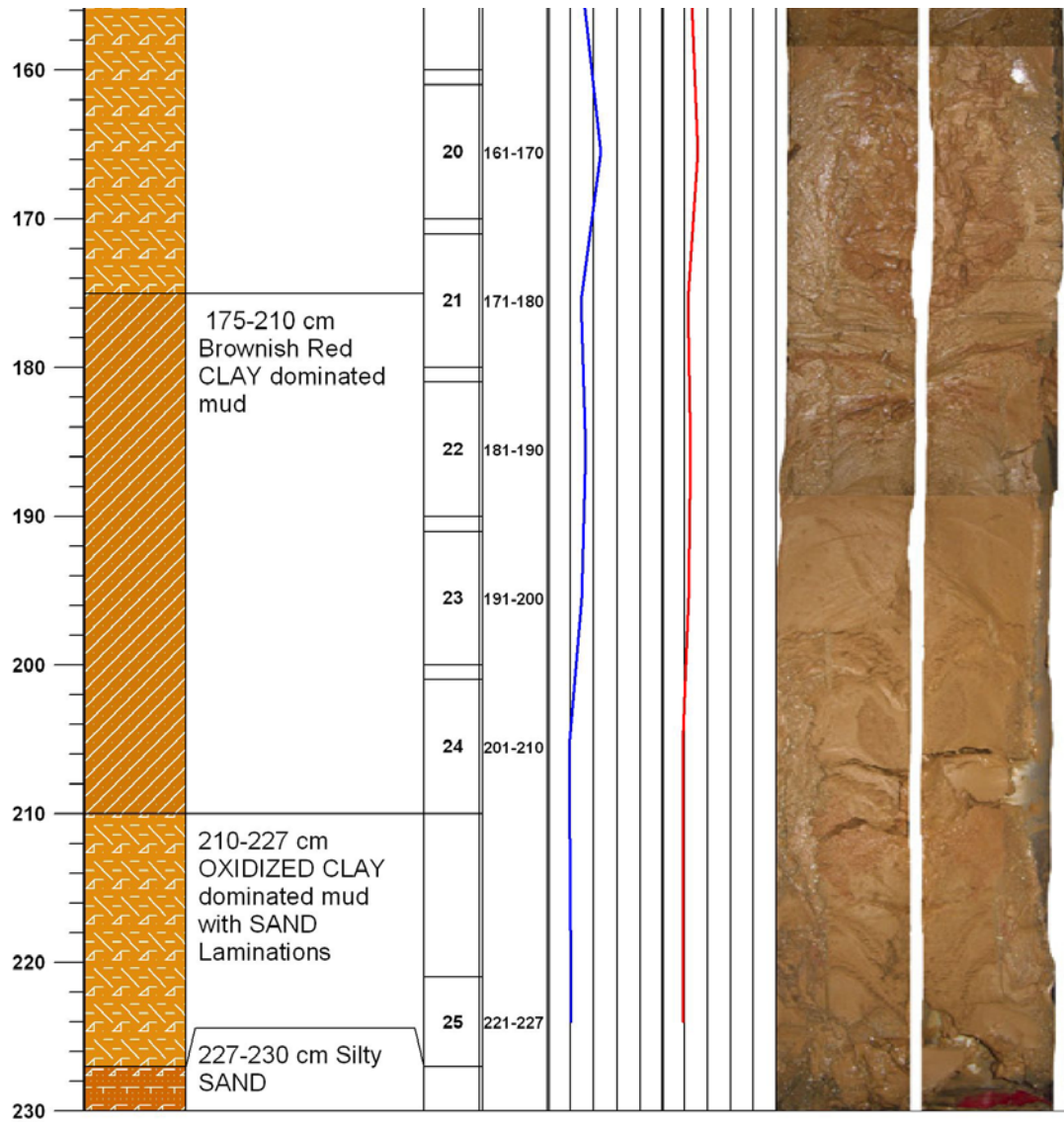

Core: TXD-1A

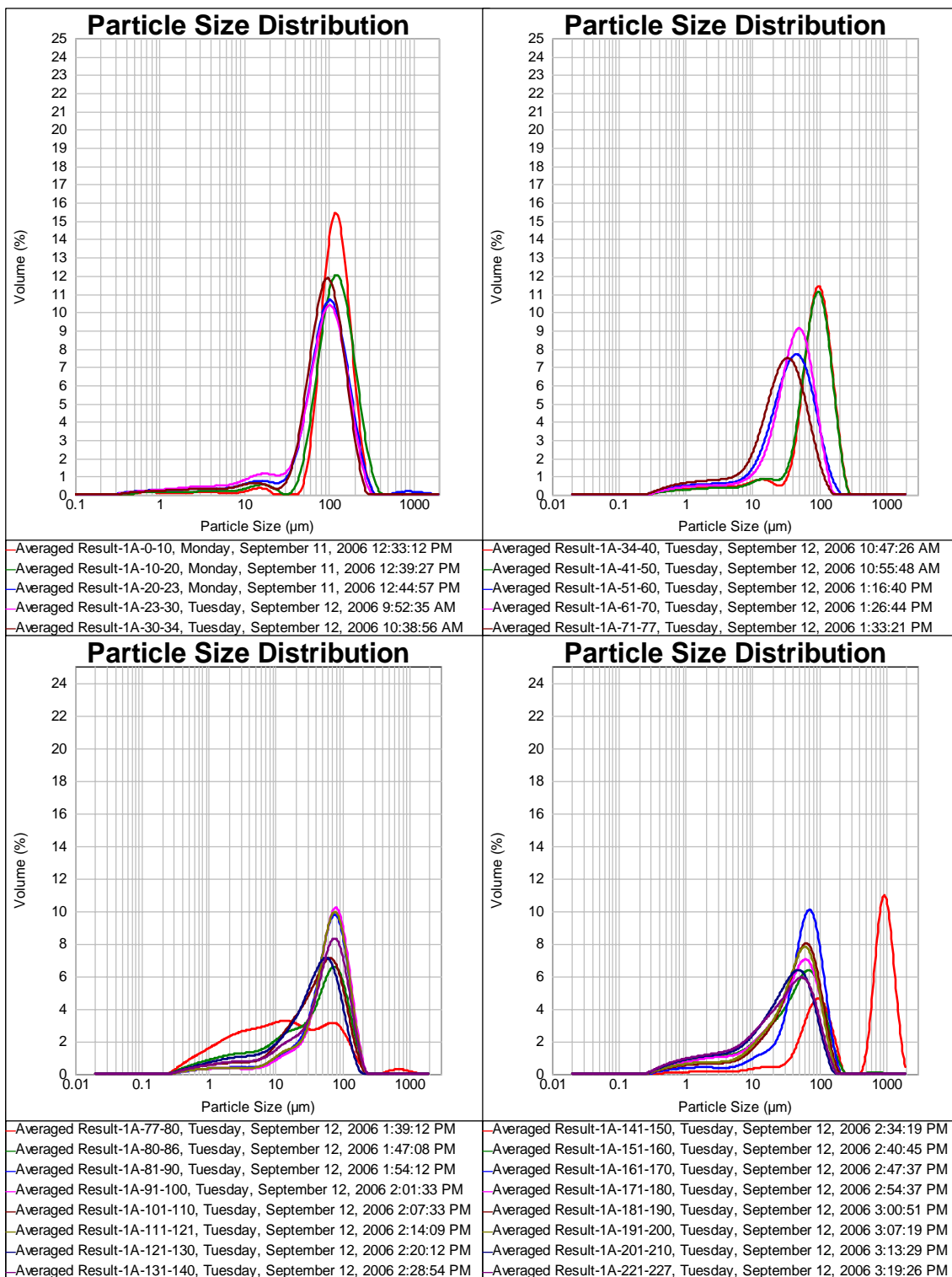

Texas City Dike Core TXD-1A							
Sample ID	Midpoint	% Clay	% Silt	% Sand	Total % Shell	Mean (um)	Mean (mm)
0-10	5.0	1.54	4.981	91.556	2.657	125.324	0.1253
10-20	15.0	2.04	10.632	82.093	5.909	127.771	0.1278
20-23	21.5	4.18	22.364	70.633	4.536	109.235	0.1092
23-30	26.5	4.87	26.37	67.685	1.067	93.287	0.0933
30-34	32.0	3.69	23.087	72.923	0.641	93.86	0.0939
34-40	37.0	5.25	24.145	70.318	0.286	90.848	0.0908
41-50	45.5	4.63	26.711	68.403	0.247	89.156	0.0892
51-60	55.5	7.93	68.168	23.902	0.000	44.282	0.0443
61-70	65.5	6.63	68.49	24.874	0.000	45.361	0.0454
71-77	74.0	10.37	76.694	12.669	0.267	34.242	0.0342
77-80	78.5	28.01	53.817	16.476	1.690	41.712	0.0417
80-86	83.0	14.79	51.112	34.098	0.000	49.903	0.0499
81-90	85.5	5.39	45.059	49.55	0.000	66.856	0.0669
91-100	95.5	4.97	41.91	53.114	0.000	70.366	0.0704
101-110	105.5	9.07	58.744	32.177	0.000	50.075	0.0501
111-120	115.5	5.21	44.382	50.401	0.000	67.423	0.0674
121-130	125.5	12.07	61.987	25.94	0.000	43.39	0.0434
131-140	135.5	9.43	48.032	42.531	0.000	59.255	0.0593
141-150	145.5	2.11	12.736	28.046	57.1	598.206	0.5982
151-160	155.5	13.24	54.569	31.736	0.447	52.169	0.0522
161-170	165.5	5.69	48.483	45.821	0.000	62.704	0.0627
171-180	175.5	12.2	58.966	28.835	0.000	45.755	0.0458
181-190	185.5	8.69	58.311	32.992	0.000	50.525	0.0505
191-200	195.5	9.90	60.726	29.373	0.000	46.672	0.0467
201-210	205.5	14.60	66.892	18.501	0.000	35.824	0.0358
221-227	224.0	15.76	63.579	20.653	0.000	36.939	0.0369

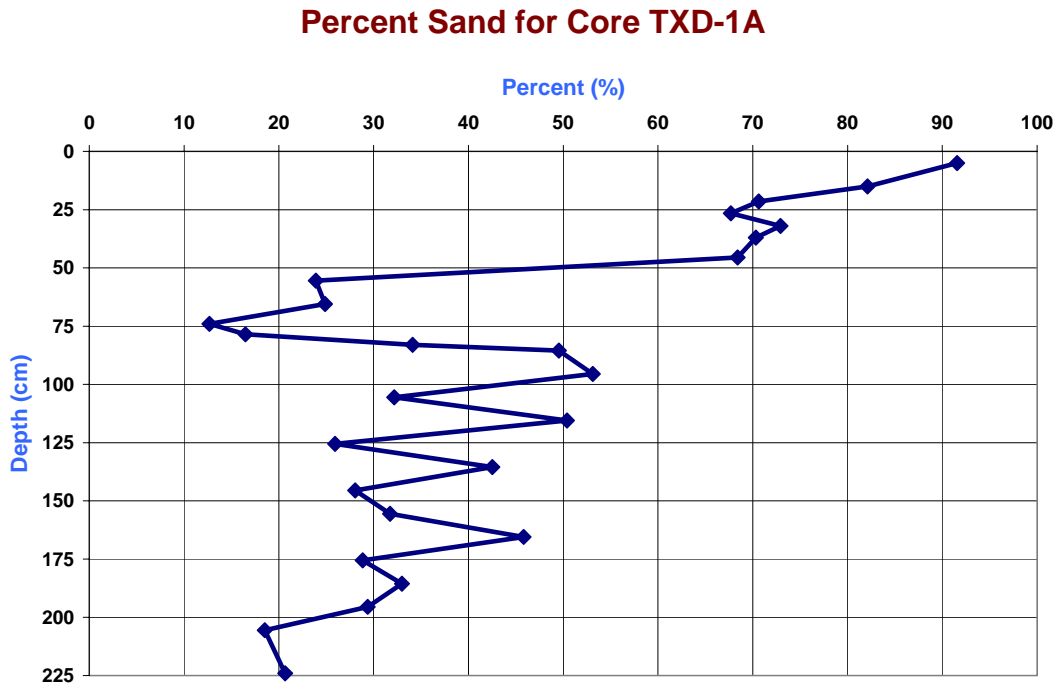
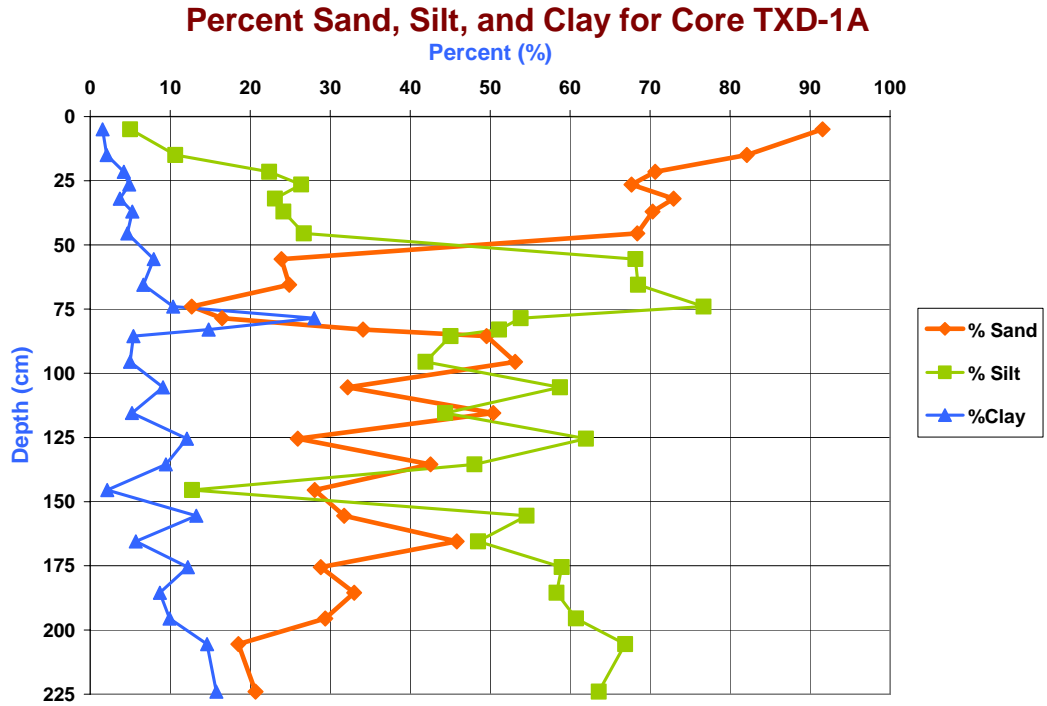

Mean Grain Size for Core TXD-1A

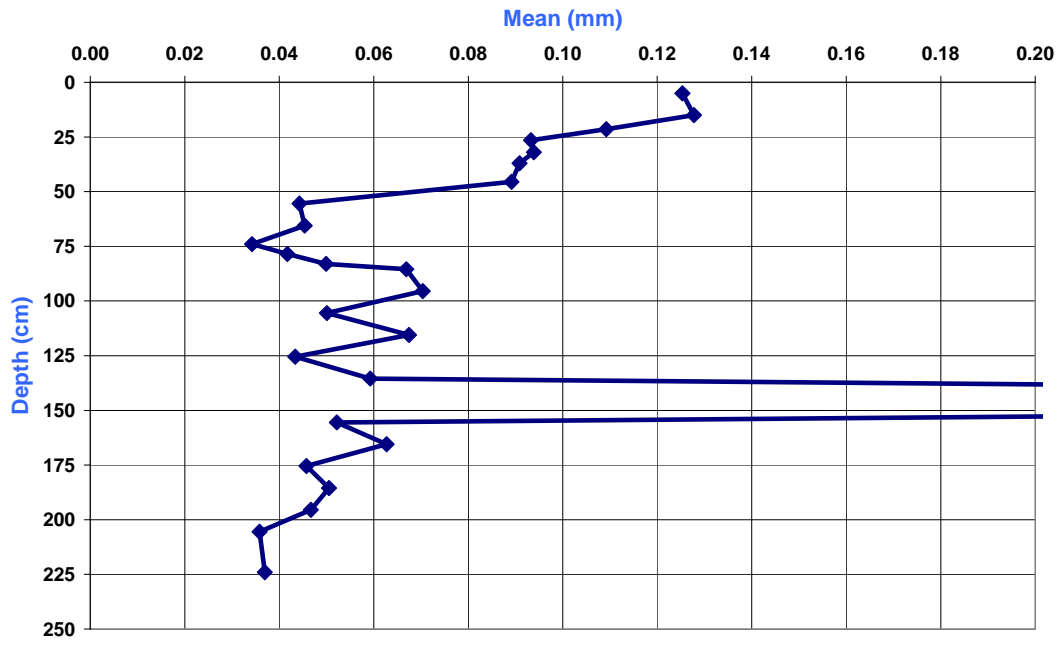

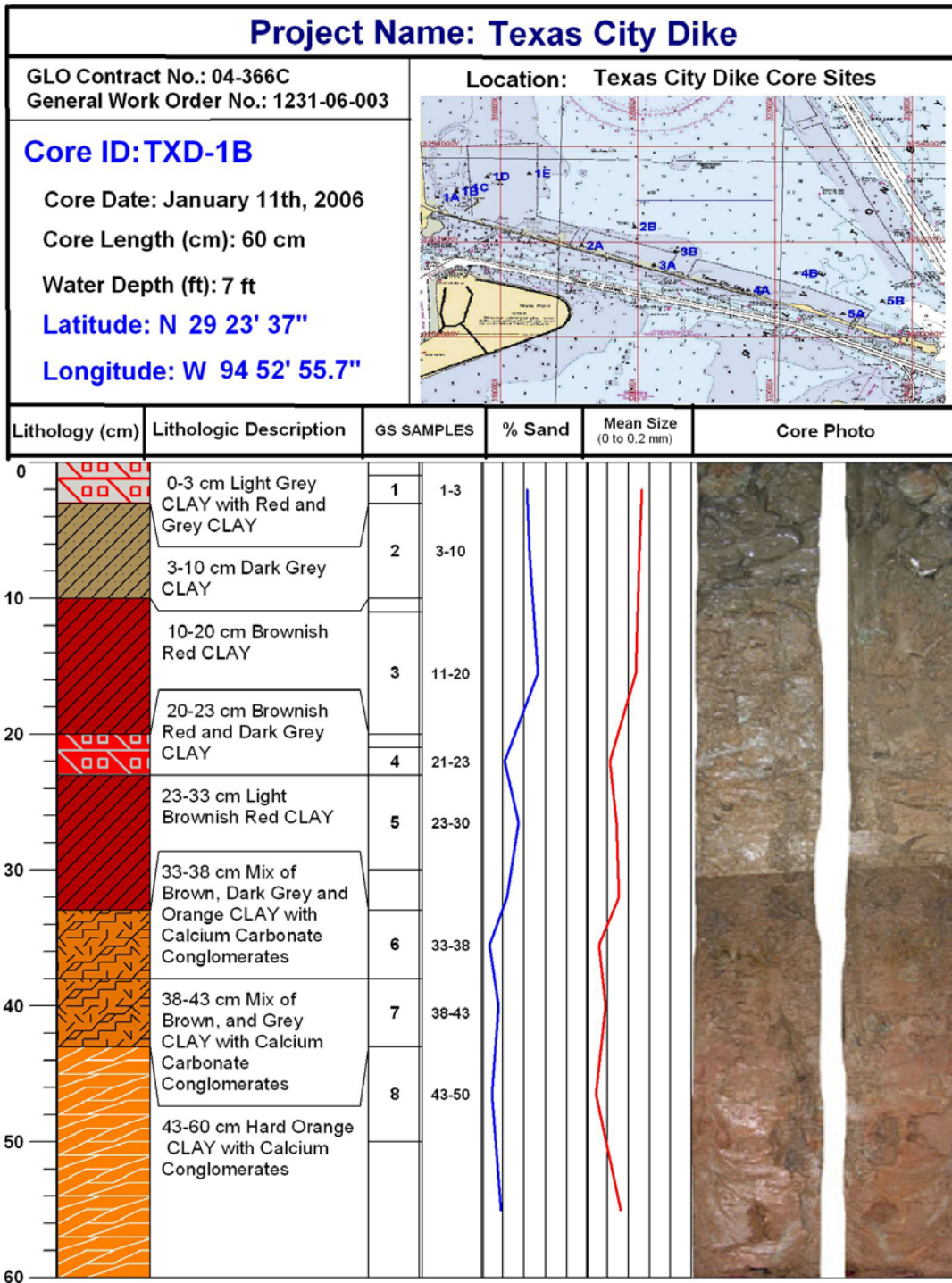

Core: TXD-1B

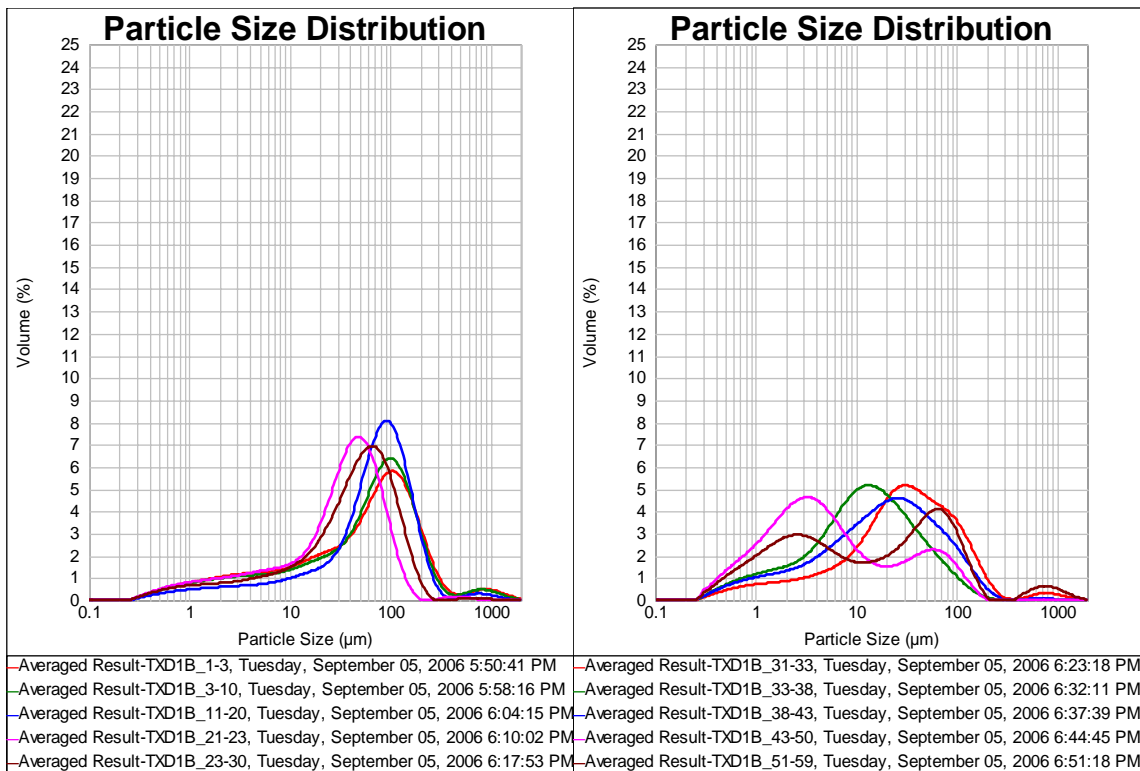

Texas City Dike Core TXD-1B							
Sample ID	Midpoint	% Clay	% Silt	% Sand	Total % Shell	Mean (um)	Mean (mm)
1-3	2.0	13.510	37.463	42.340	13.556	105.491	0.1055
3-10	6.5	12.866	36.648	44.826	9.866	101.34	0.1013
11-20	15.5	8.009	35.572	53.039	4.988	94.227	0.0942
21-23	22.0	13.528	64.302	21.307	3.621	43.807	0.0438
23-30	26.5	10.943	53.851	34.582	0.624	57.378	0.0574
31-33	32.0	12.057	61.746	23.786	4.423	61.739	0.0617
33-38	35.5	20.920	71.525	7.234	2.475	22.992	0.0230
38-43	40.0	18.003	65.534	15.892	5.084	36.064	0.0361
43-50	46.5	47.170	43.489	9.341	0.000	17.887	0.0179
51-59	55.0	33.808	43.783	18.254	4.155	64.967	0.0650

Percent Sand, Silt, and Clay for Core TXD-1B

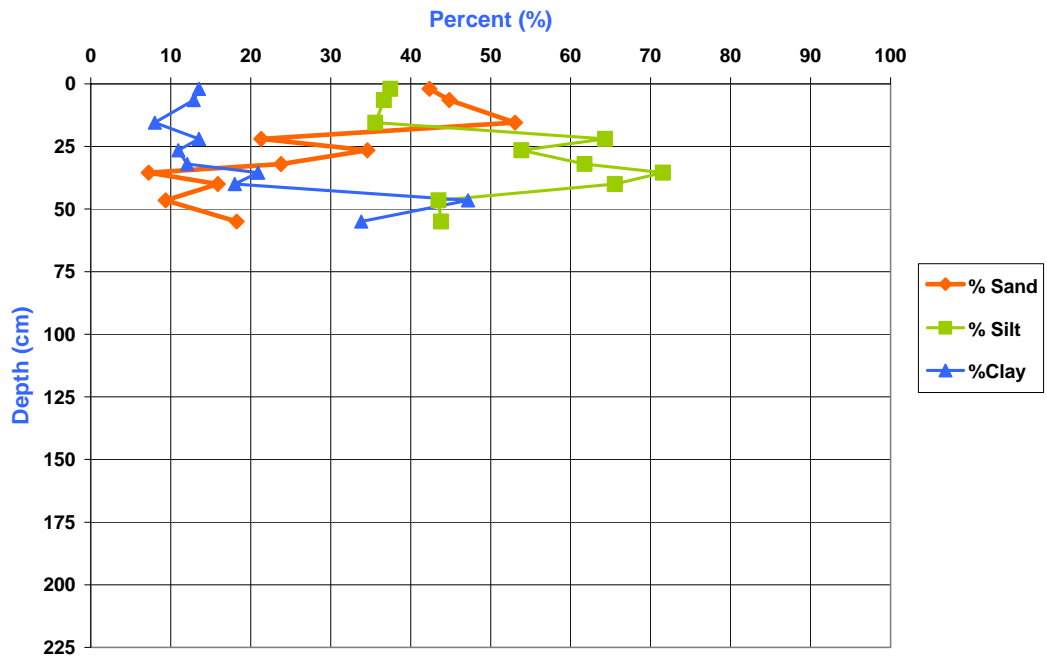

Percent Sand for Core TXD-1B

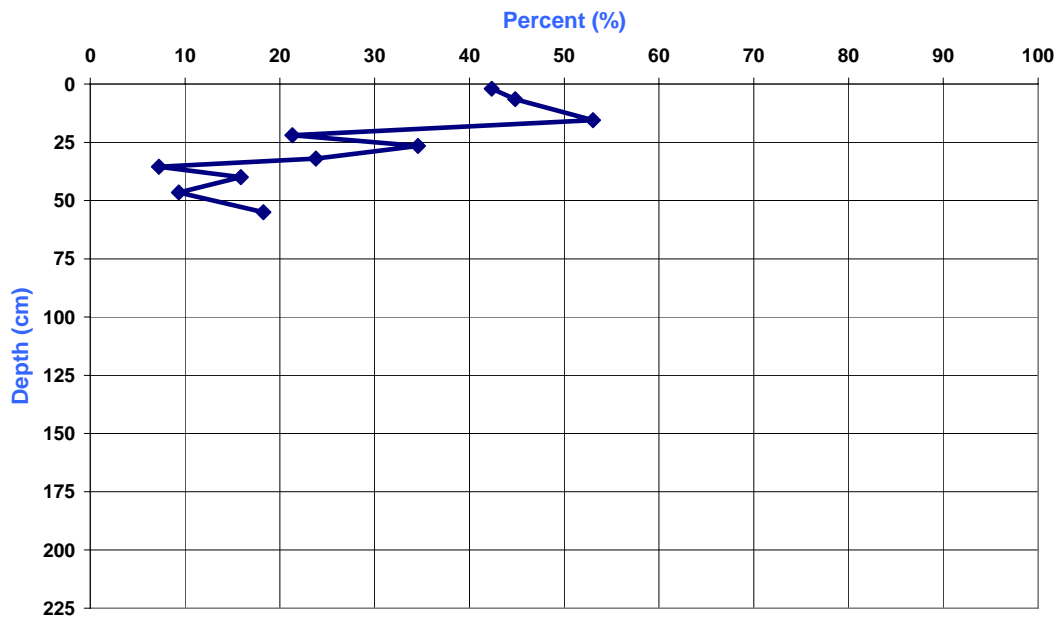

Mean Grain Size for Core TXD-1B

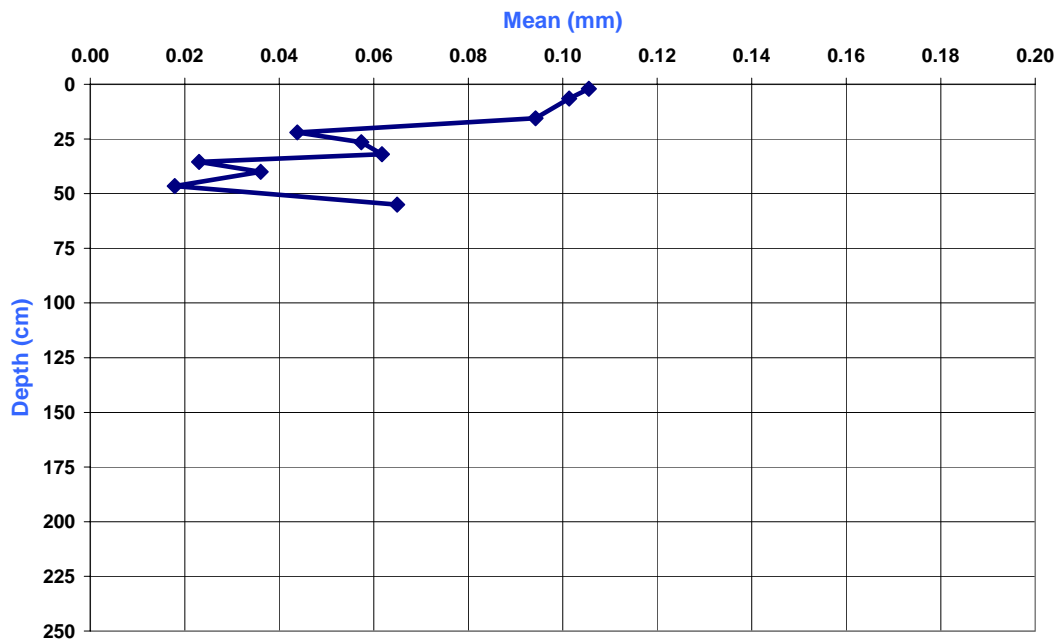

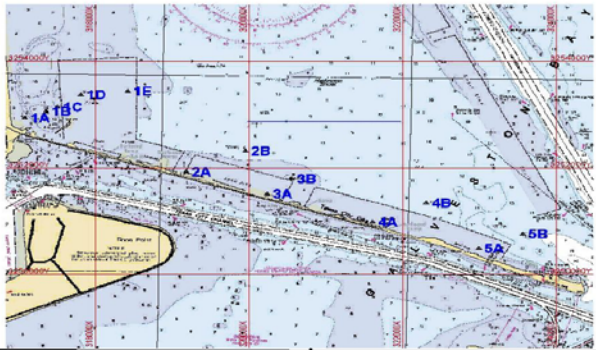
Project Name: Texas City Dike					
<p>GLO Contract No.: 04-366C General Work Order No.: 1231-06-003</p> <p>Core ID: TXD-1C</p> <p>Core Date: January 11th, 2006 Core Length (cm): 175 cm Water Depth (ft): 2 ft Latitude: N 29 23' 39.7" Longitude: W 94 52' 50.1"</p>	<p style="text-align: center;">Location: Texas City Dike Core Sites</p> 				
Lithology (cm)	Lithologic Description	GS SAMPLES	% Sand	Mean Size (0 to 0.2 mm)	Core Photo

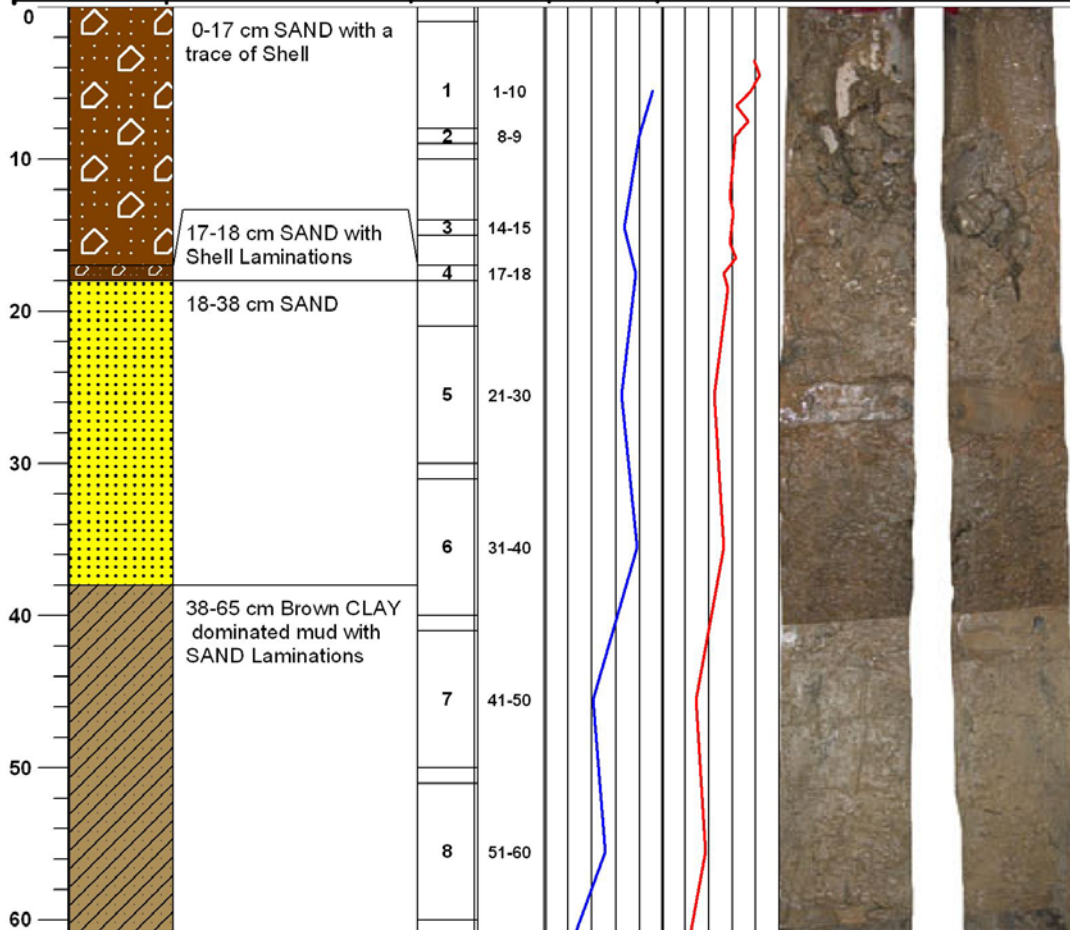

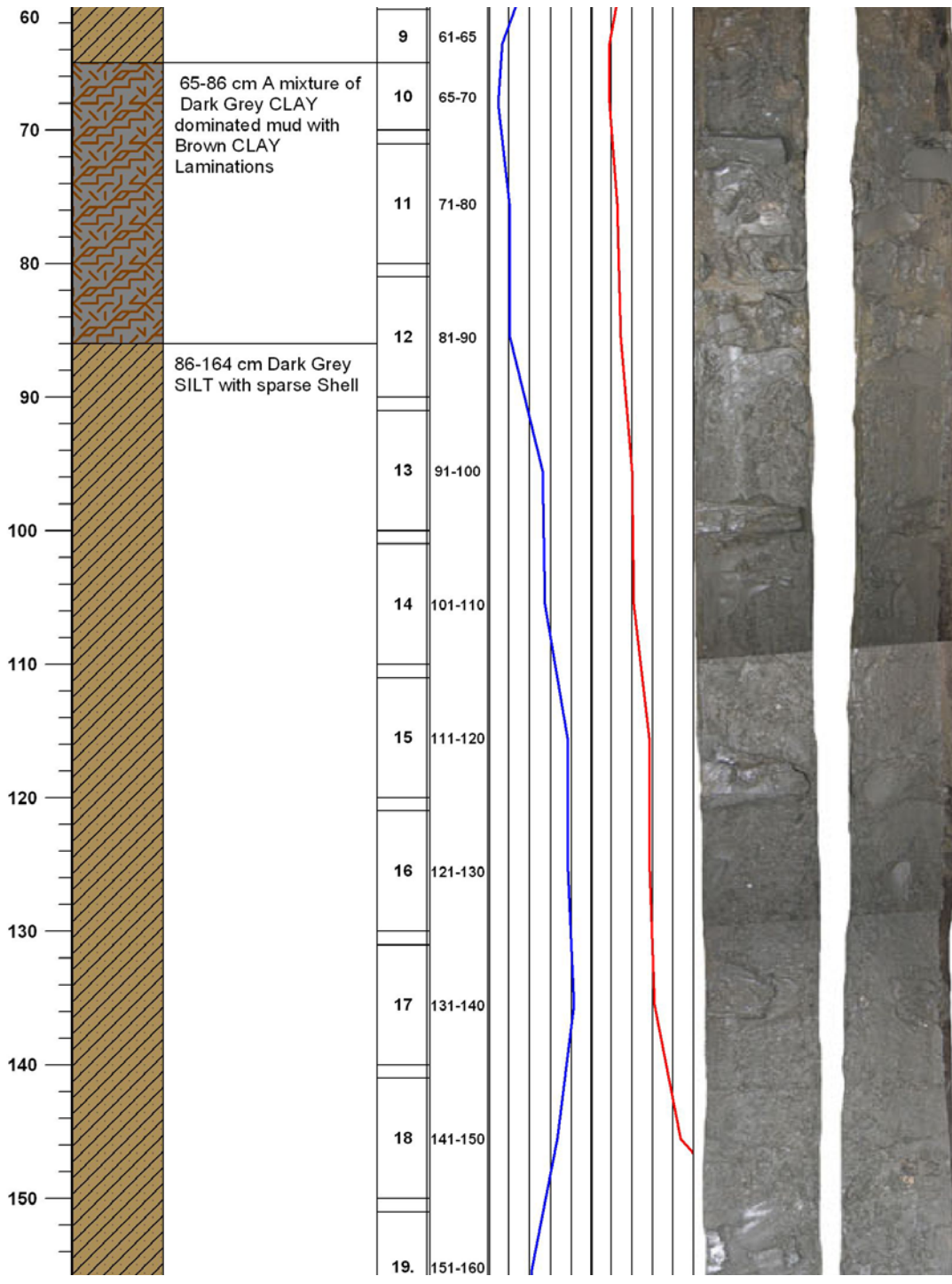

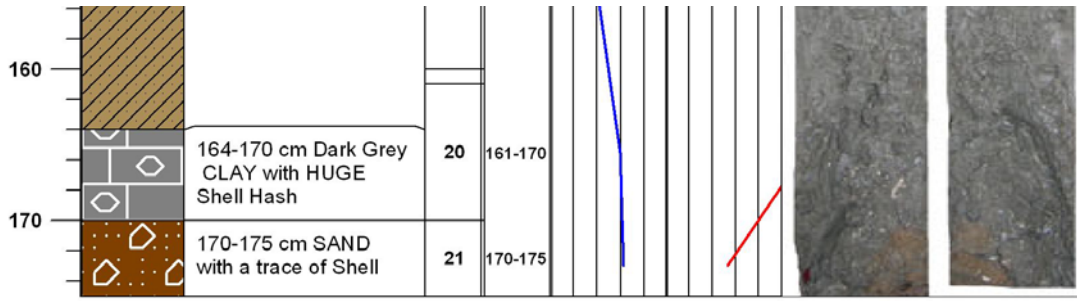

Core: TXD-1C

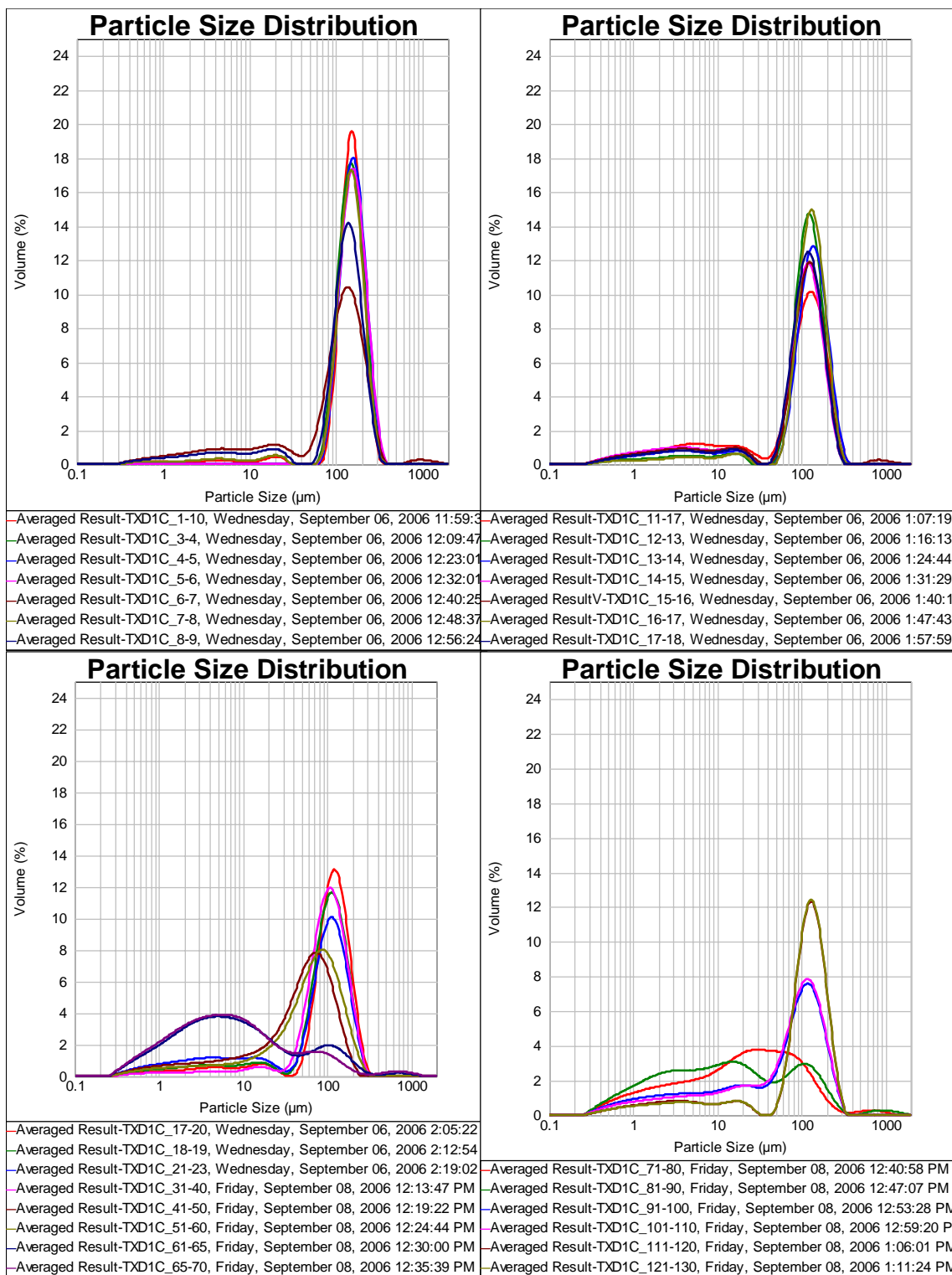

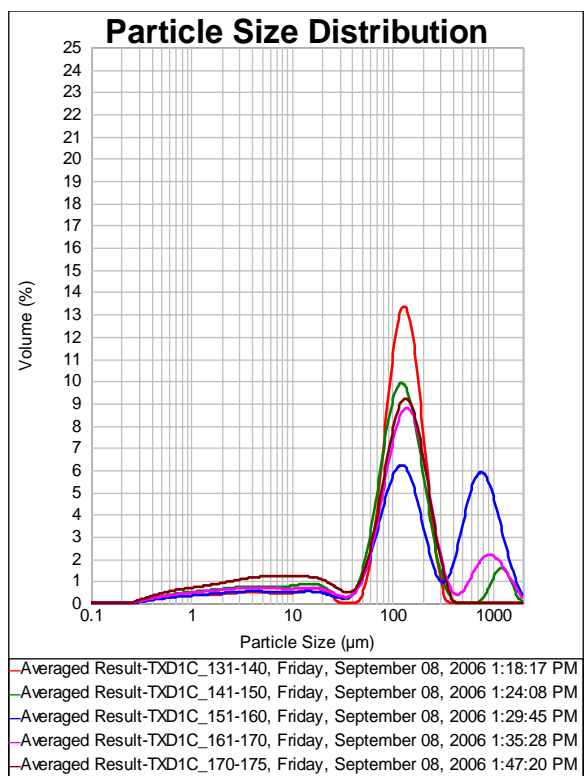

Texas City Dike Core TXD-1C							
Sample ID	Midpoint	% Clay	% Silt	% Sand	Total % Shell	Mean (um)	Mean (mm)
1-10	5.5	2.072	3.246	90.880	4.036	150.991	0.1510
3-4	3.5	0.000	0.014	94.548	5.438	157.094	0.1571
4-5	4.5	0.000	0.000	92.352	7.648	165.994	0.1660
5-6	5.5	0.000	0.006	91.896	8.098	165.478	0.1655
6-7	6.5	8.732	17.147	68.019	6.485	127.082	0.1271
7-8	7.5	3.174	4.344	87.813	4.908	146.371	0.1464
8-9	8.5	6.819	9.986	79.788	5.547	125.077	0.1251
11-17	14.5	10.889	18.576	67.023	5.528	104.540	0.1045
12-13	12.5	5.321	8.180	85.209	1.290	116.104	0.1161
13-14	13.5	8.628	10.060	77.362	4.824	121.503	0.1215
14-15	14.5	11.756	14.460	72.516	2.749	99.716	0.0997
15-16	15.5	10.437	13.553	72.864	3.292	116.341	0.1163
16-17	16.5	4.321	6.776	86.383	2.520	126.474	0.1265
17-18	17.5	9.104	12.991	76.555	1.350	105.262	0.1053
17-20	18.5	5.687	11.636	80.912	3.656	112.829	0.1128
18-19	18.5	7.936	16.741	74.509	0.814	100.132	0.1001
21-30	25.5	13.231	21.021	64.797	0.951	88.932	0.0889
31-40	35.5	3.677	17.405	77.653	1.265	105.210	0.1052
41-50	45.5	10.813	48.470	40.716	0.000	58.393	0.0584
51-60	55.5	8.330	40.060	50.863	0.747	74.111	0.0741
61-65	63.5	36.393	47.911	13.777	1.919	36.527	0.0365
65-70	68.0	38.666	49.587	9.305	2.442	35.985	0.0360
71-80	75.5	21.725	55.242	20.584	2.449	51.443	0.0514
81-90	85.5	29.099	46.806	21.220	2.874	57.861	0.0579
91-100	95.5	15.293	30.556	52.193	1.958	80.503	0.0805
101-110	105.5	13.098	30.505	54.288	2.109	83.809	0.0838
111-120	115.5	9.765	11.336	76.107	2.791	113.224	0.1132
121-130	125.5	9.042	11.352	76.730	3.605	114.340	0.1143
131-140	135.5	5.900	8.500	82.295	3.304	123.268	0.1233
141-150	145.5	8.640	15.022	66.572	11.764	174.437	0.1744
151-160	155.5	6.058	10.478	41.435	60.814	398.304	0.3983
161-170	165.5	8.037	12.544	59.683	40.429	239.536	0.2395
170-175	173.0	12.186	19.823	62.478	9.908	106.866	0.1069

Percent Sand, Silt, and Clay for Core TXD-1C

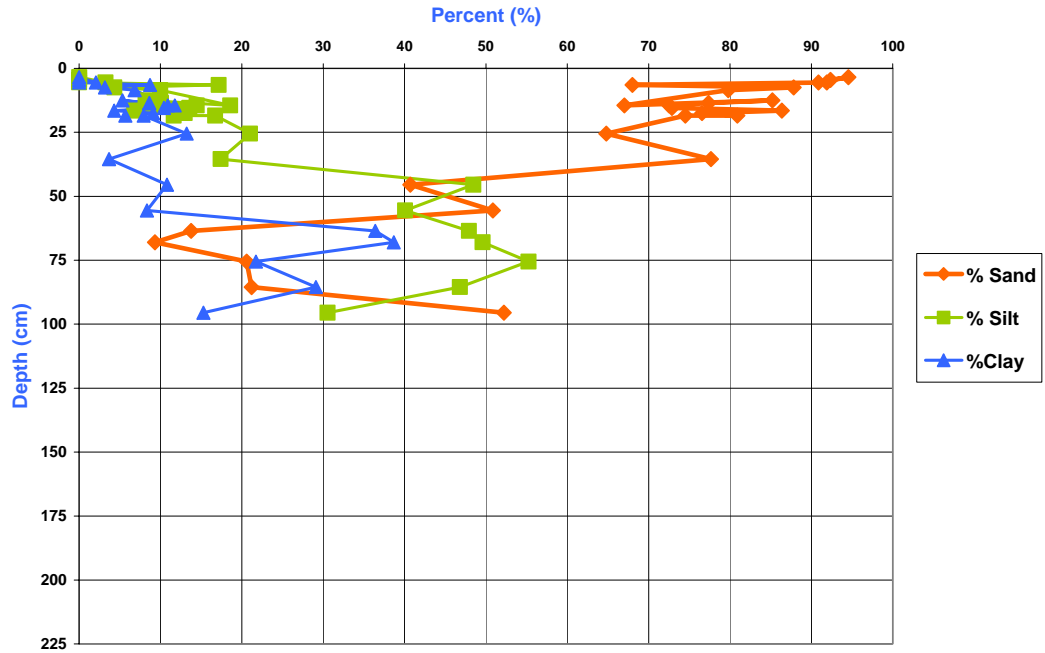

Percent Sand for Core TXD-1C

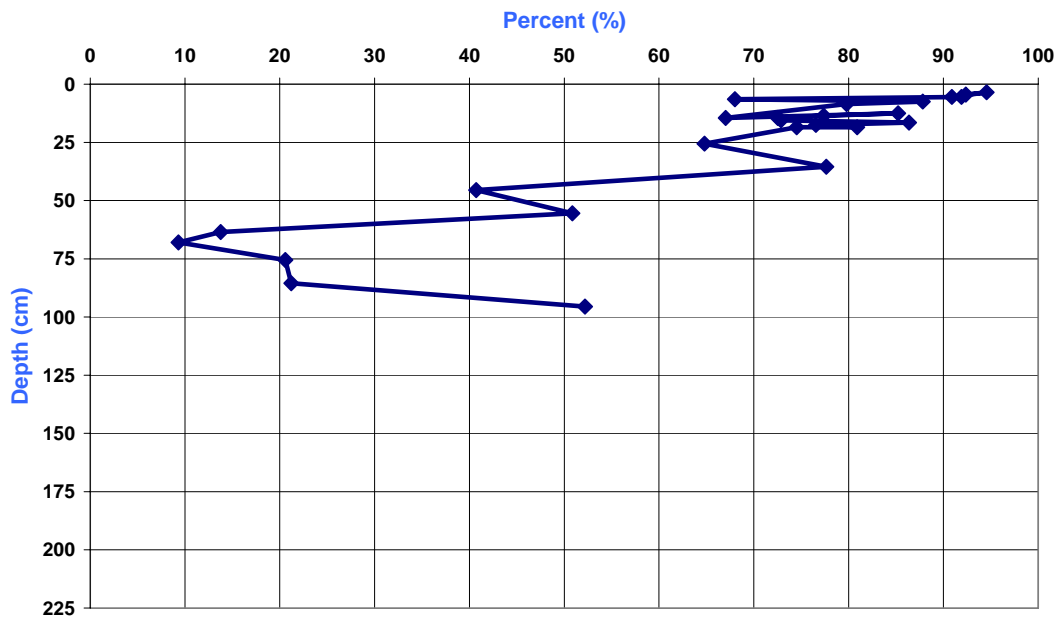

Mean Grain Size for Core TXD-1C

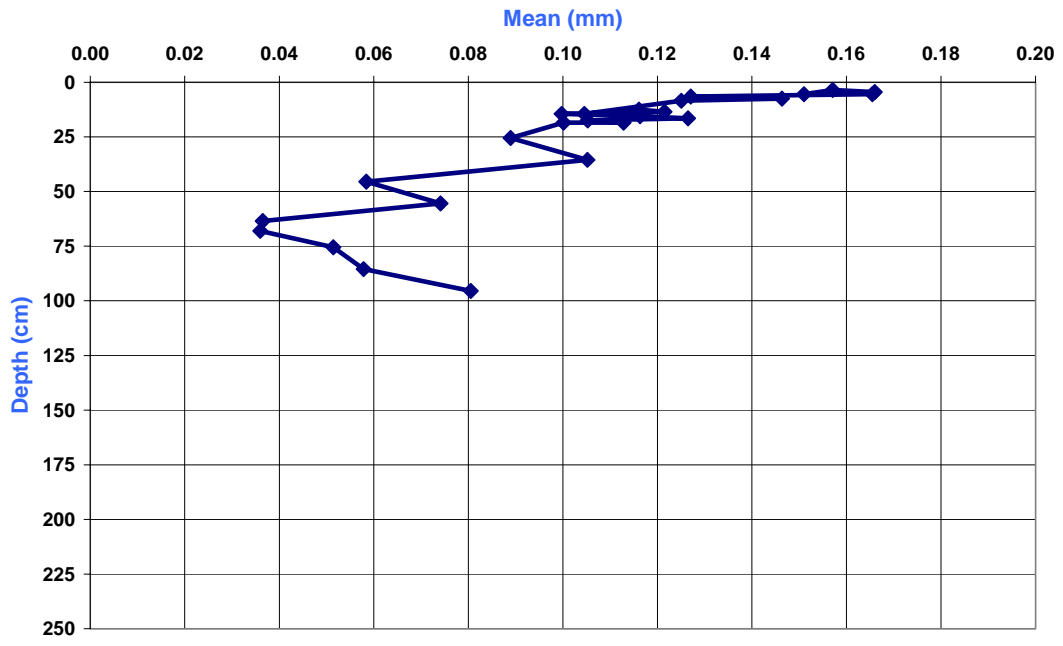

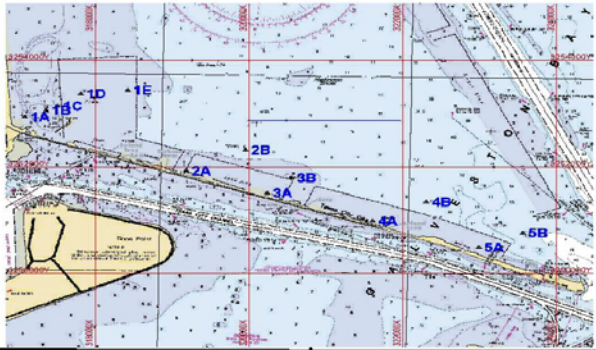
Project Name: Texas City Dike	
GLO Contract No.: 04-366C General Work Order No.: 1231-06-003	Location: Texas City Dike Core Sites
Core ID: TXD-1D Core Date: January 11th, 2006 Core Length (cm): 102 cm Water Depth (ft): 3 ft Latitude: N 29 23' 47.3" Longitude: W 94 52' 39"	

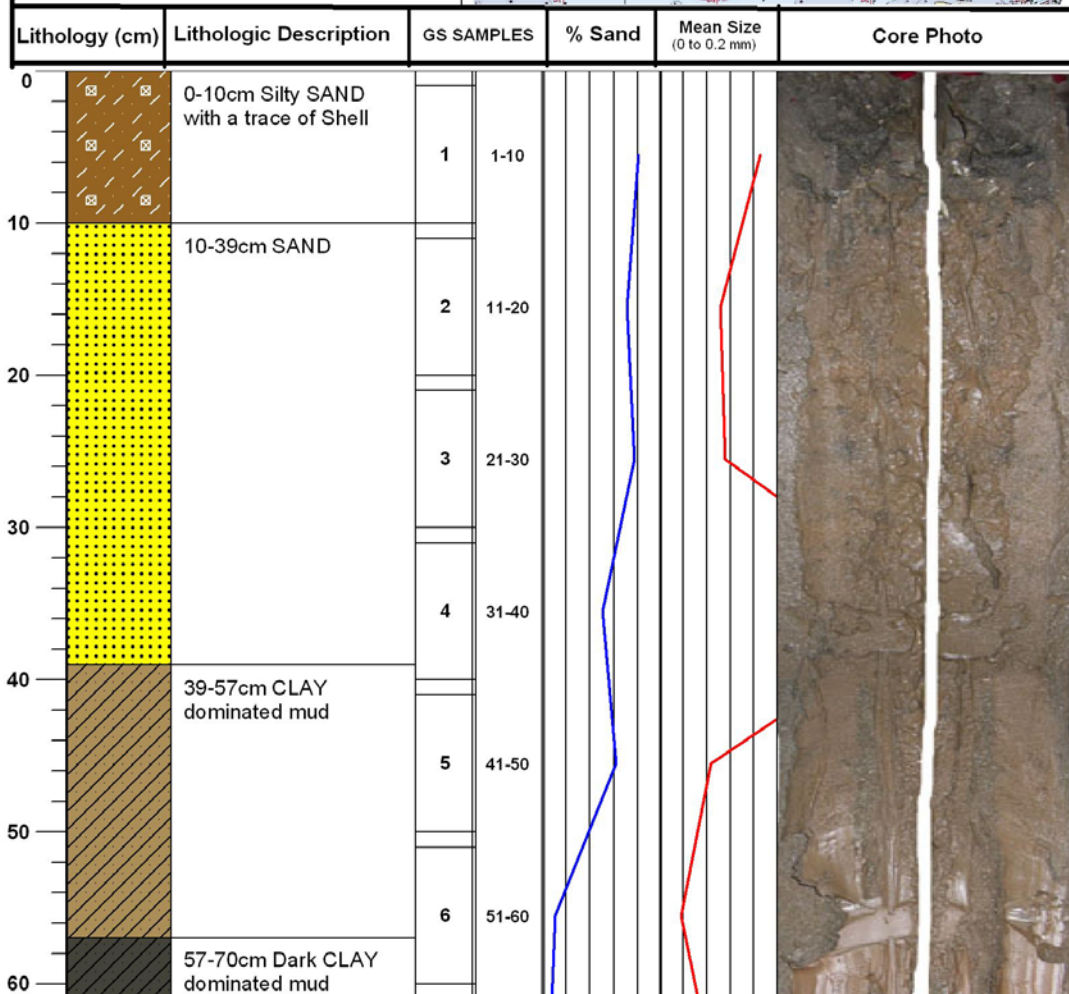

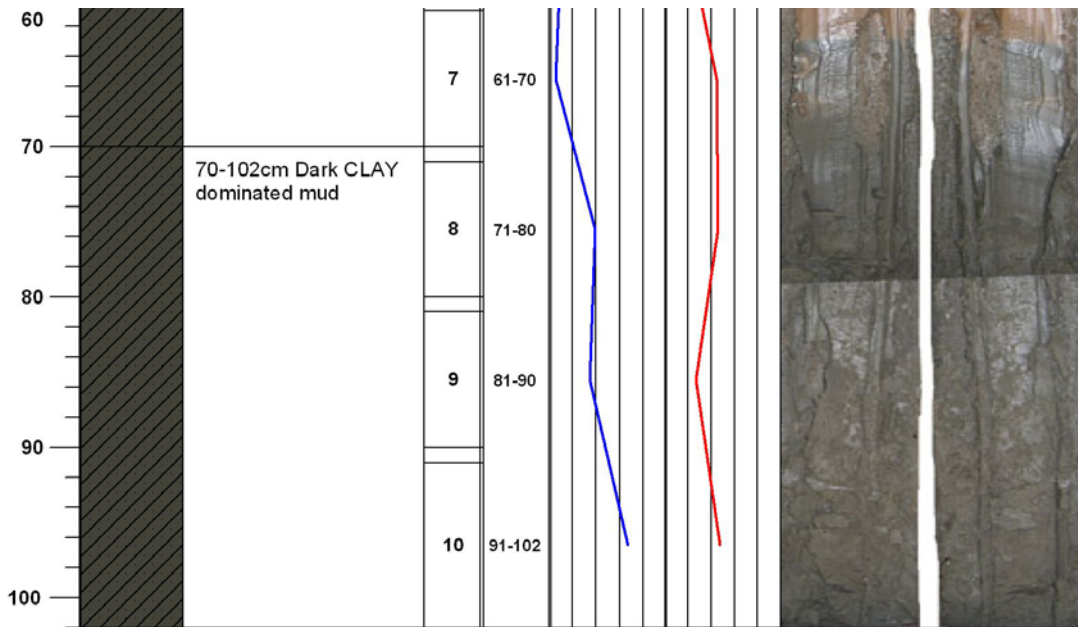

Core: TXD-1D

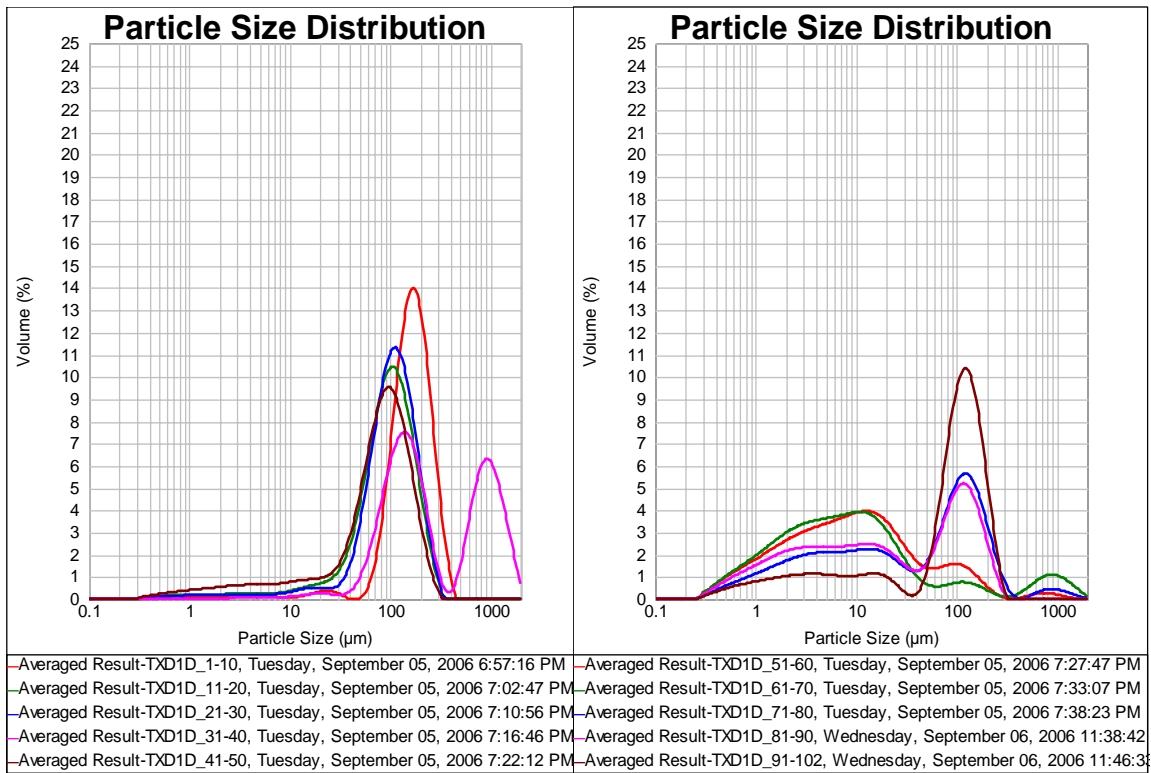

Texas City Dike Core TXD-1D							
Sample ID	Midpoint	% Clay	% Silt	% Sand	Total % Shell	Mean (um)	Mean (mm)
1-10	5.5	1.394	3.492	80.482	15.180	170.590	0.1706
11-20	15.5	3.404	23.219	71.196	2.665	102.787	0.1028
21-30	25.5	2.872	17.539	77.002	2.587	111.055	0.1111
31-40	35.5	0.321	6.035	50.790	42.854	470.686	0.4707
41-50	45.5	7.135	29.636	62.095	1.313	86.939	0.0869
51-60	55.5	32.440	55.051	10.671	1.838	36.143	0.0361
61-70	65.5	35.649	50.676	5.522	8.153	89.416	0.0894
71-80	75.5	20.870	35.259	38.890	4.981	92.039	0.0920
81-90	85.5	26.413	38.138	34.638	0.812	53.868	0.0539
91-102	96.5	13.531	18.244	66.738	1.488	94.951	0.0950

Percent Sand, Silt, and Clay for Core TXD-1D

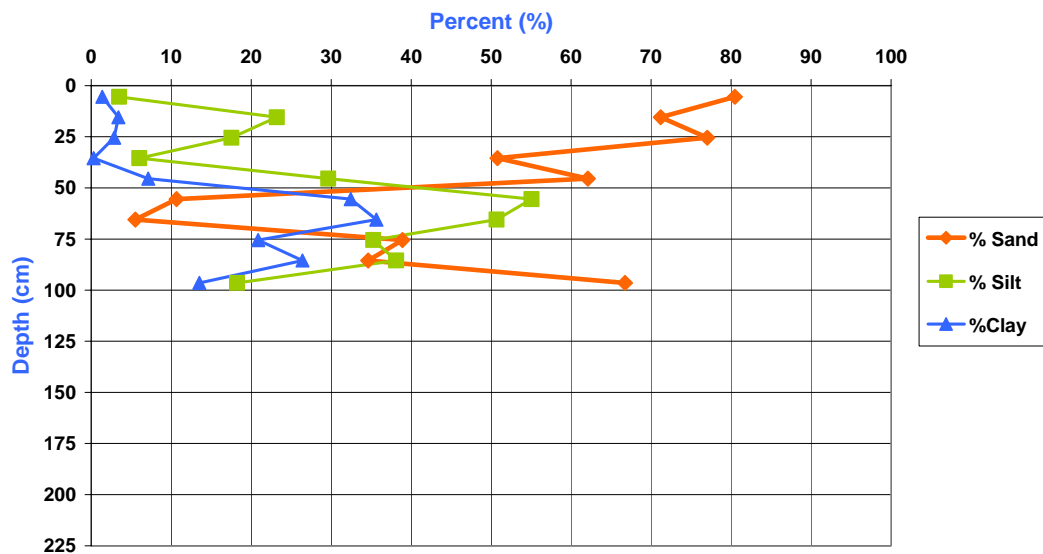

Percent Sand for Core TXD-1D

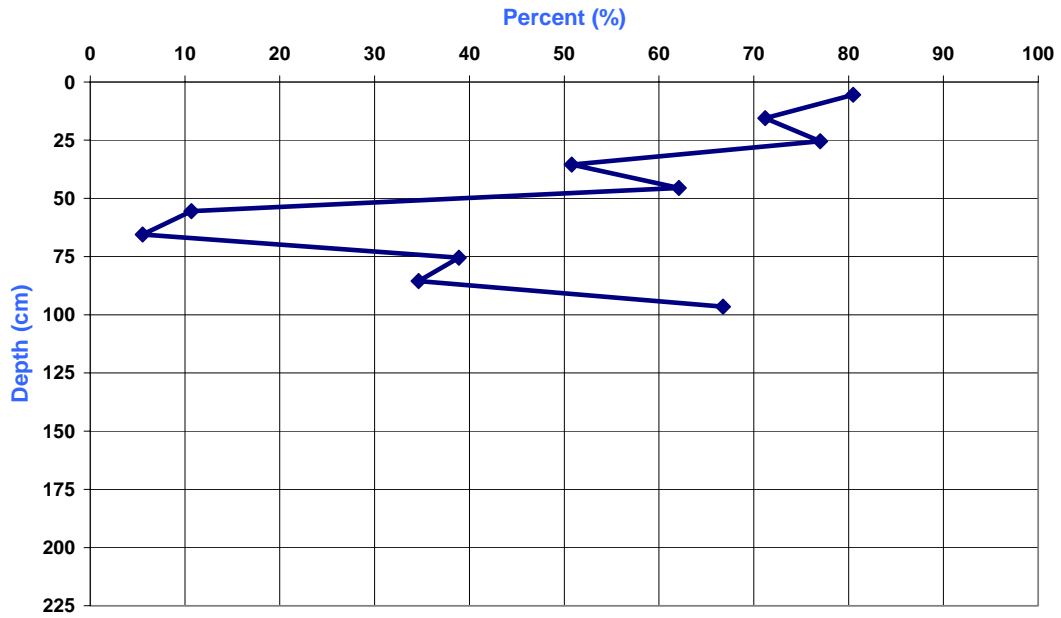

Mean Grain Size for Core TXD-1D

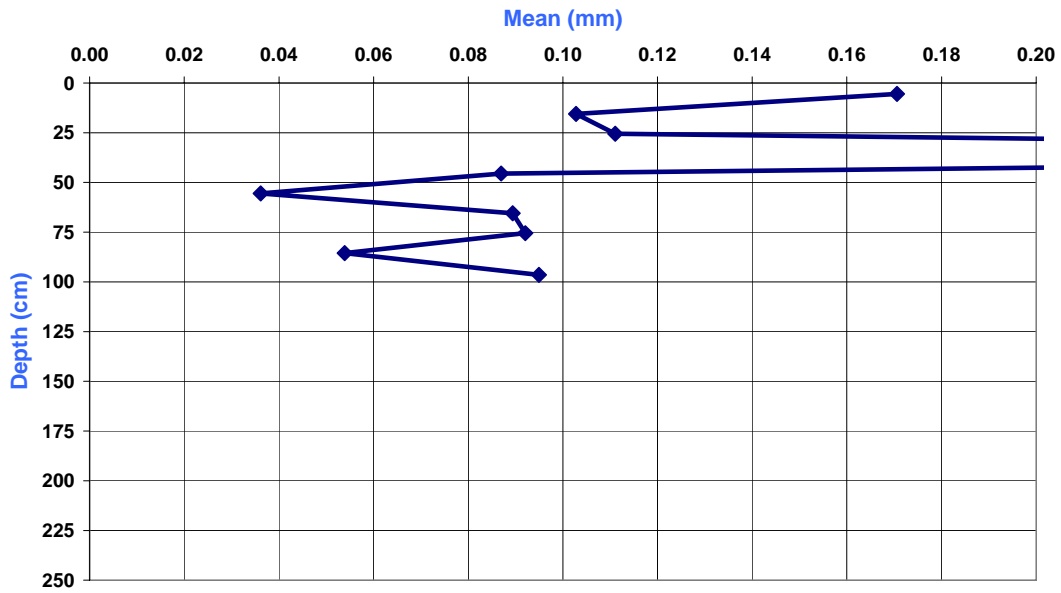

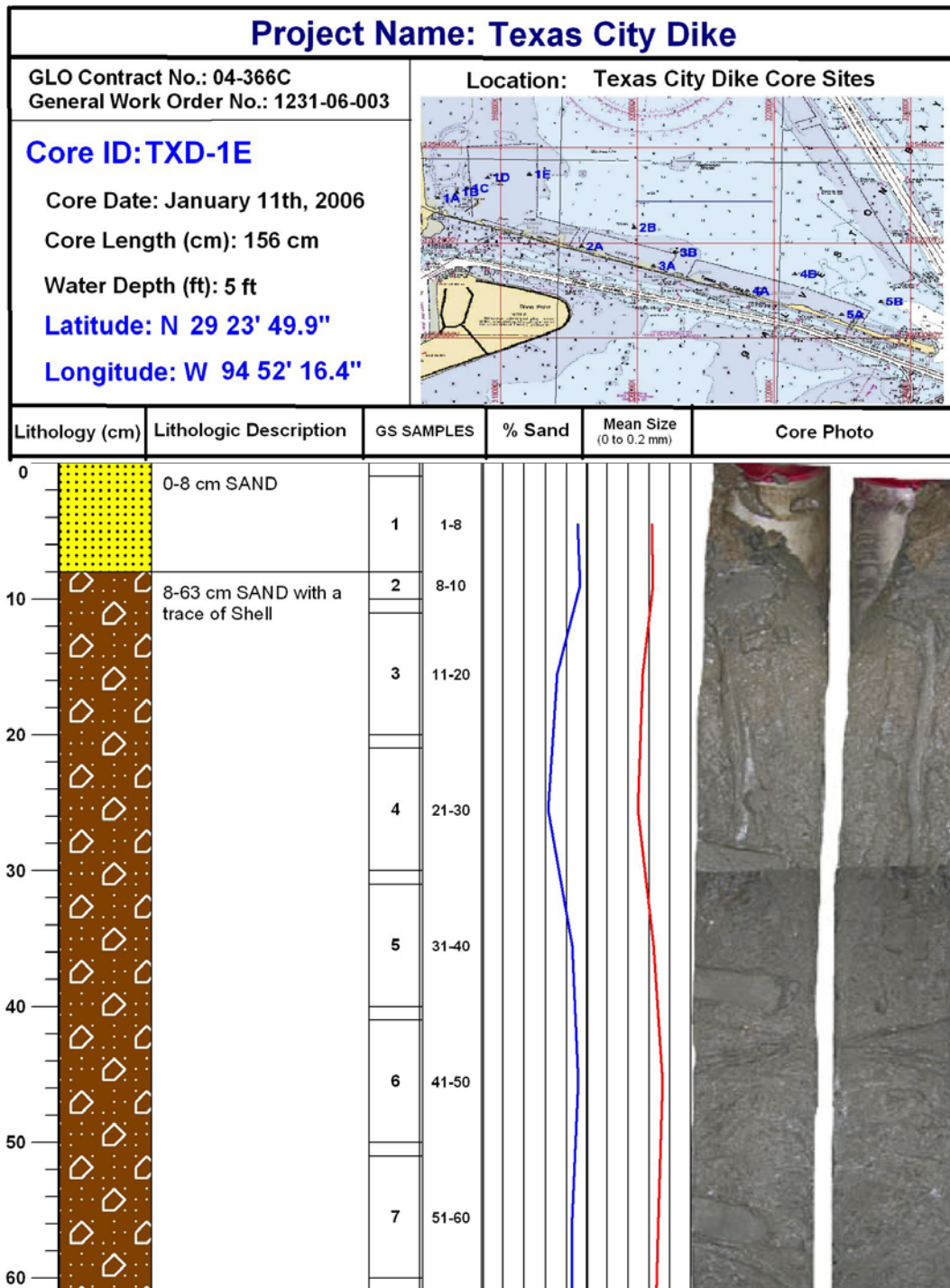

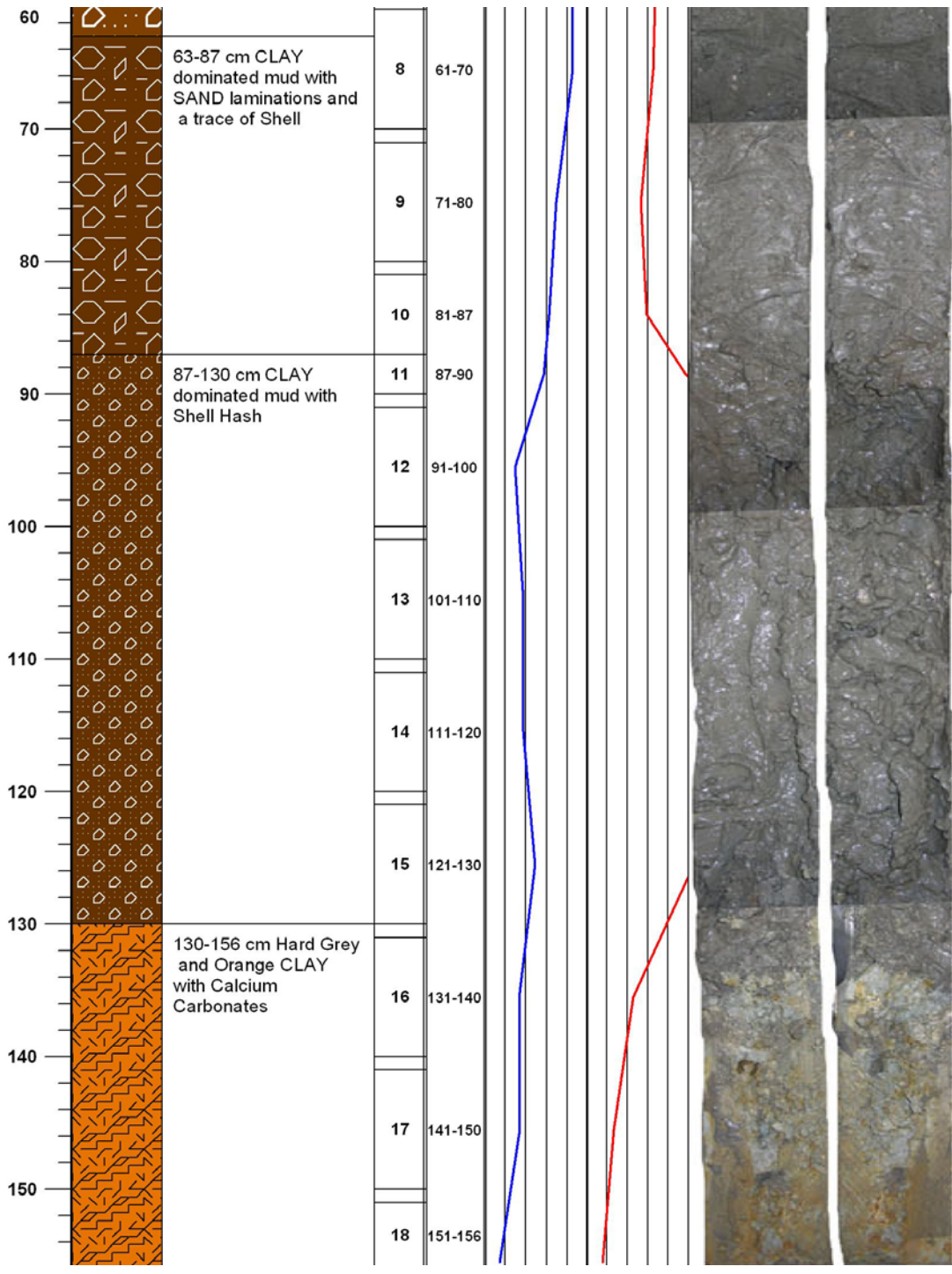

Core: TXD-1E

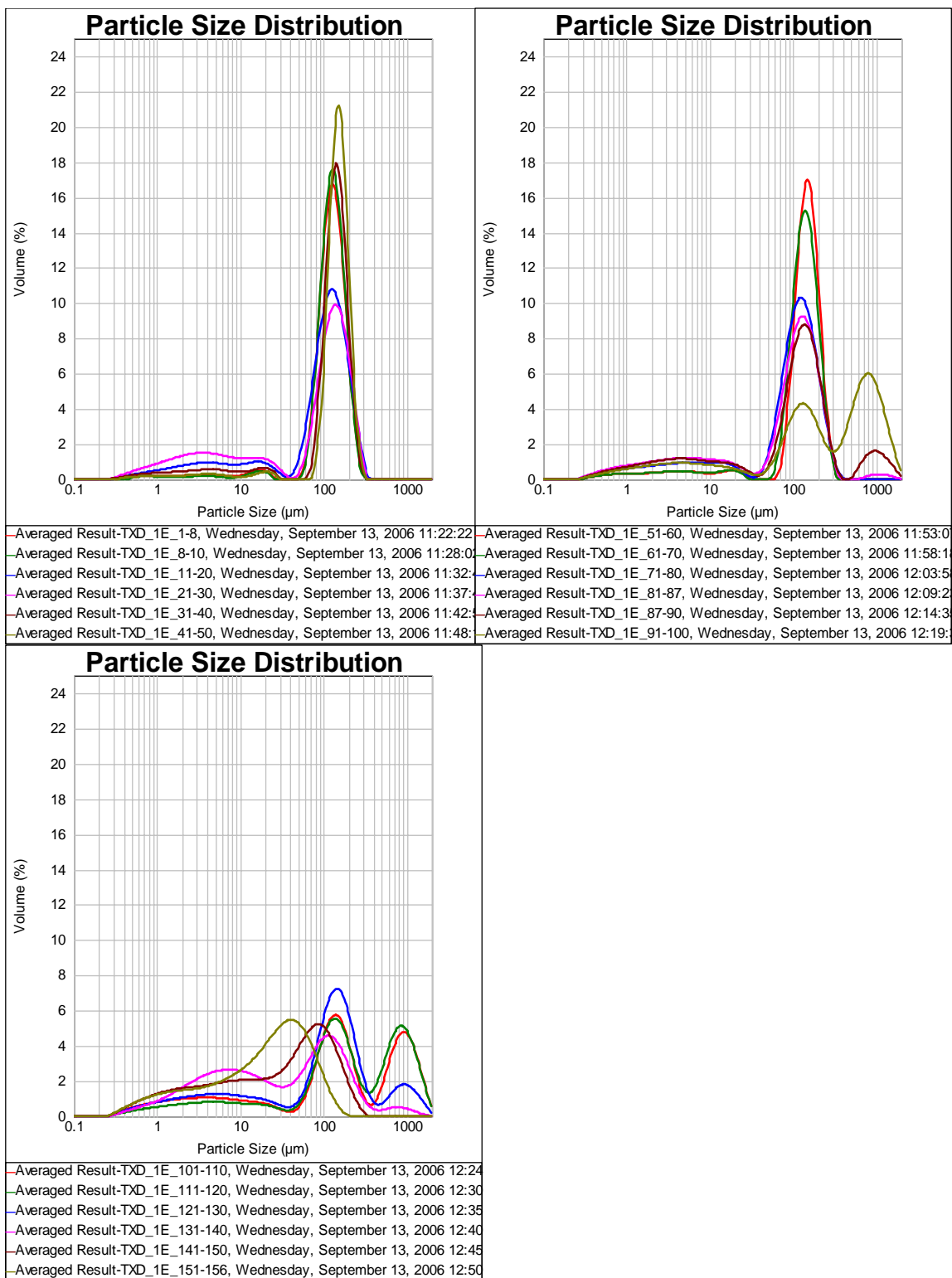

Texas City Dike Core TXD-1E							
Sample ID	Midpoint	% Clay	% Silt	% Sand	Total % Shell	Mean (um)	Mean (mm)
1-8	4.5	3.554	4.837	90.449	1.160	124.753	0.1248
8-10	9.0	2.359	3.764	92.863	1.014	127.447	0.1274
11-20	15.5	9.625	16.142	71.038	3.195	107.485	0.1075
21-30	25.5	16.103	18.372	62.663	2.862	98.975	0.0990
31-40	35.5	6.52	6.889	85.065	1.527	128.59	0.1286
41-50	45.5	3.538	3.614	90.667	2.812	145.261	0.1453
51-60	55.5	5.634	5.741	85.032	3.593	138.194	0.1382
61-70	65.5	5.685	6.025	85.215	5.874	130.78	0.1308
71-80	75.5	10.646	16.37	69.125	5.096	106.773	0.1068
81-87	84.0	13.546	18.748	62.385	11.557	117.687	0.1177
87-90	88.5	12.71	16.238	57.545	47.021	193.843	0.1938
91-100	95.5	10.462	12.734	29.3	90.454	428.488	0.4285
101-110	105.5	13.341	14.012	37.635	74.253	370.473	0.3705
111-120	115.5	9.268	12.641	37.272	82.401	399.249	0.3992
121-130	125.5	13.859	18.654	48.855	37.652	210.406	0.2104
131-140	135.5	18.712	41.187	33.518	14.138	91.567	0.0916
141-150	145.5	20.658	44.343	34.221	0.779	53.833	0.0538
151-156	155.5	19.822	65.353	14.826	0.000	31.281	0.0313

Percent Sand, Silt, and Clay for Core TXD-1E

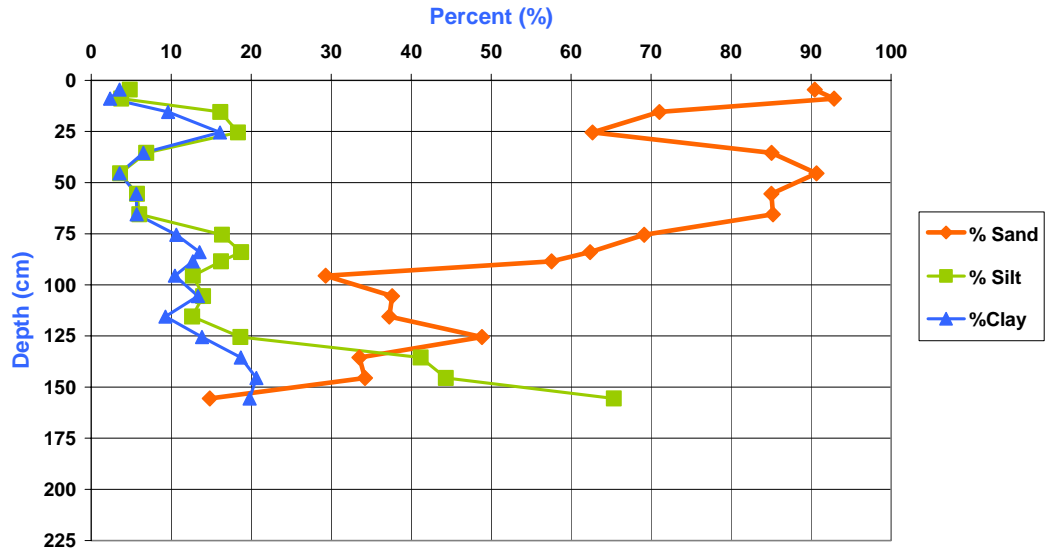

Percent Sand for Core TXD-1E

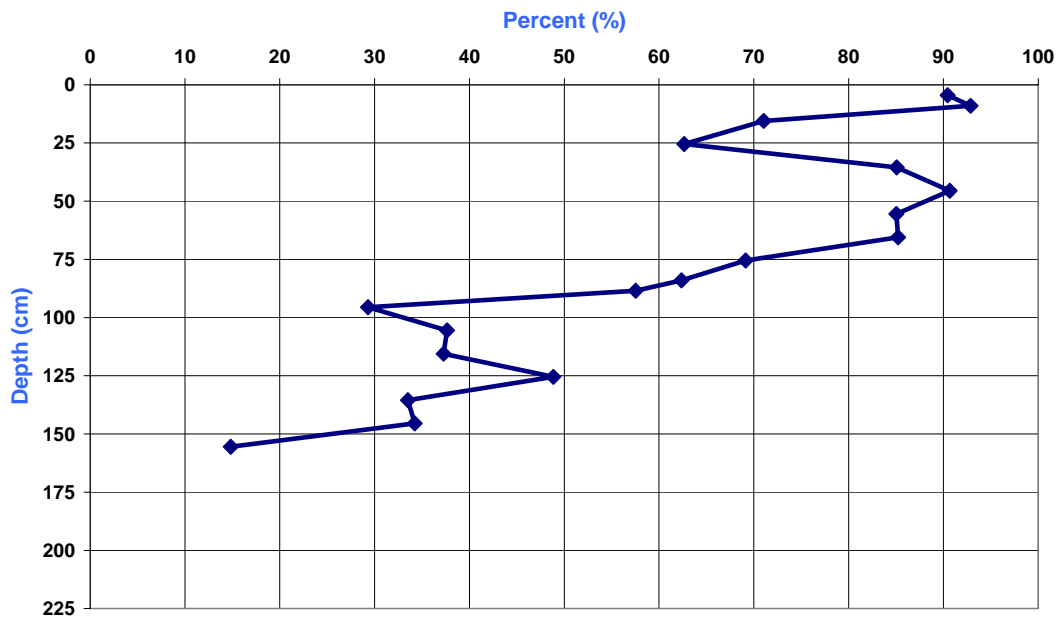

Mean Grain Size for Core TXD-1E

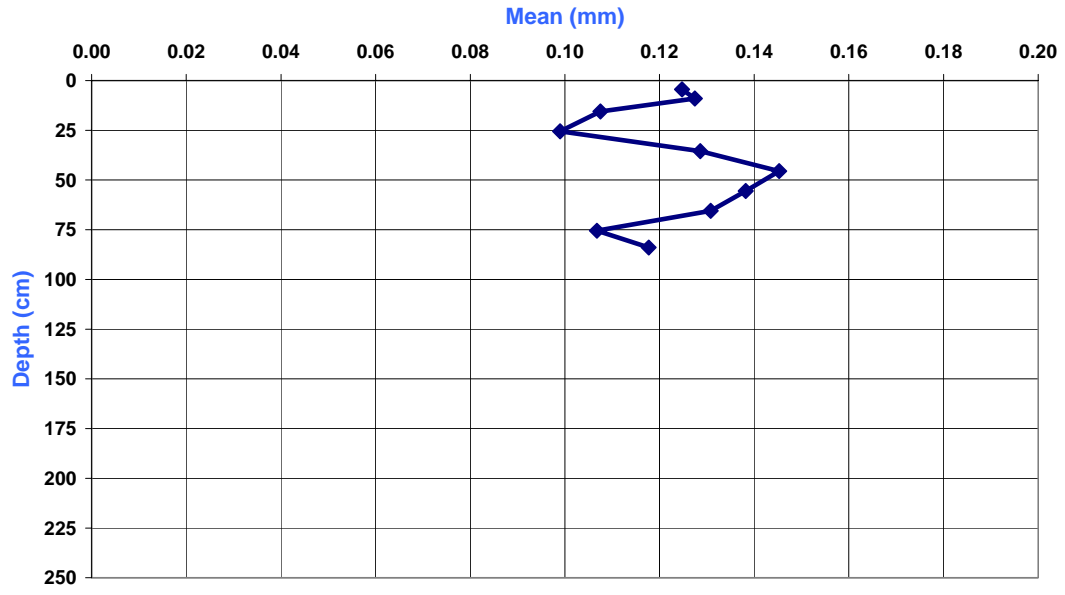

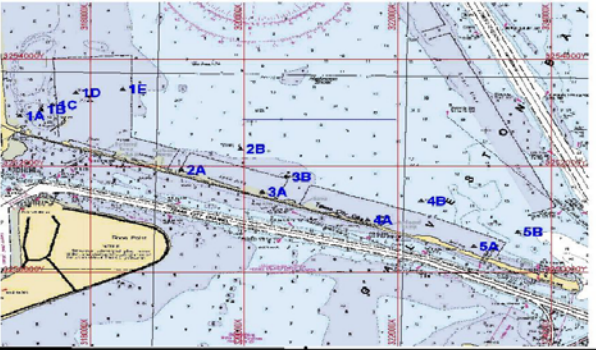
Project Name: Texas City Dike					
GLO Contract No.: 04-366C General Work Order No.: 1231-06-003			Location: Texas City Dike Core Sites		
Core ID: TXD-2A Core Date: January 11th, 2006 Core Length (cm): 122 cm Water Depth (ft): 3 ft Latitude: N 29 23' 1.0" Longitude: W 94 51' 47.4"					
Lithology (cm)	Lithologic Description	GS SAMPLES	% Sand	Mean Size (0 to 0.2 mm)	Core Photo

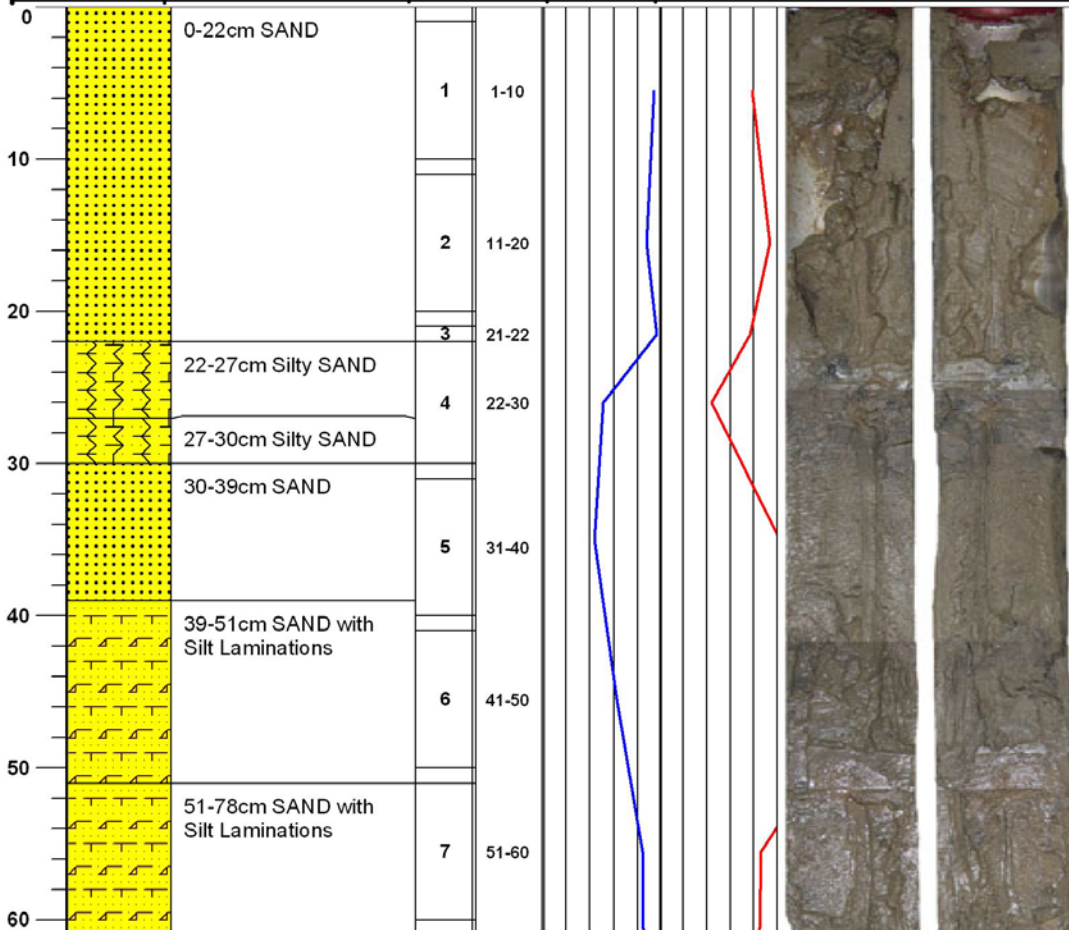

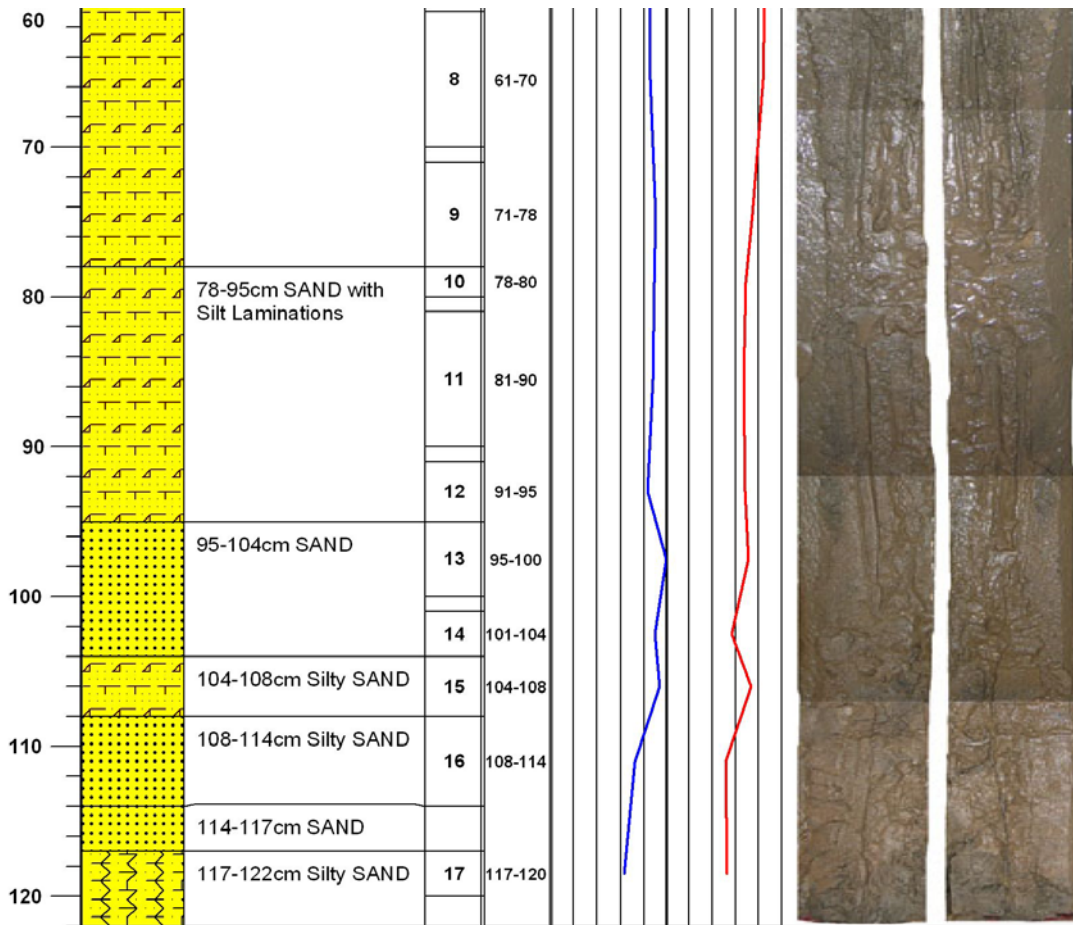

Core: TXD-2A

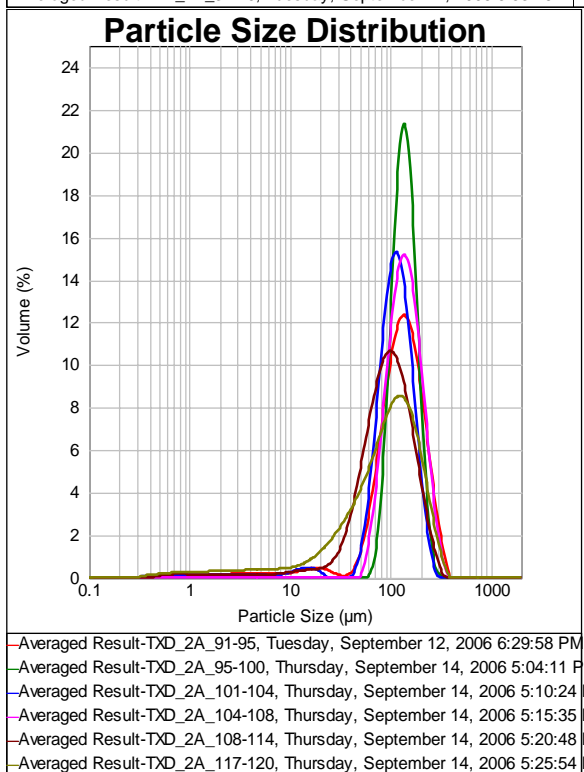
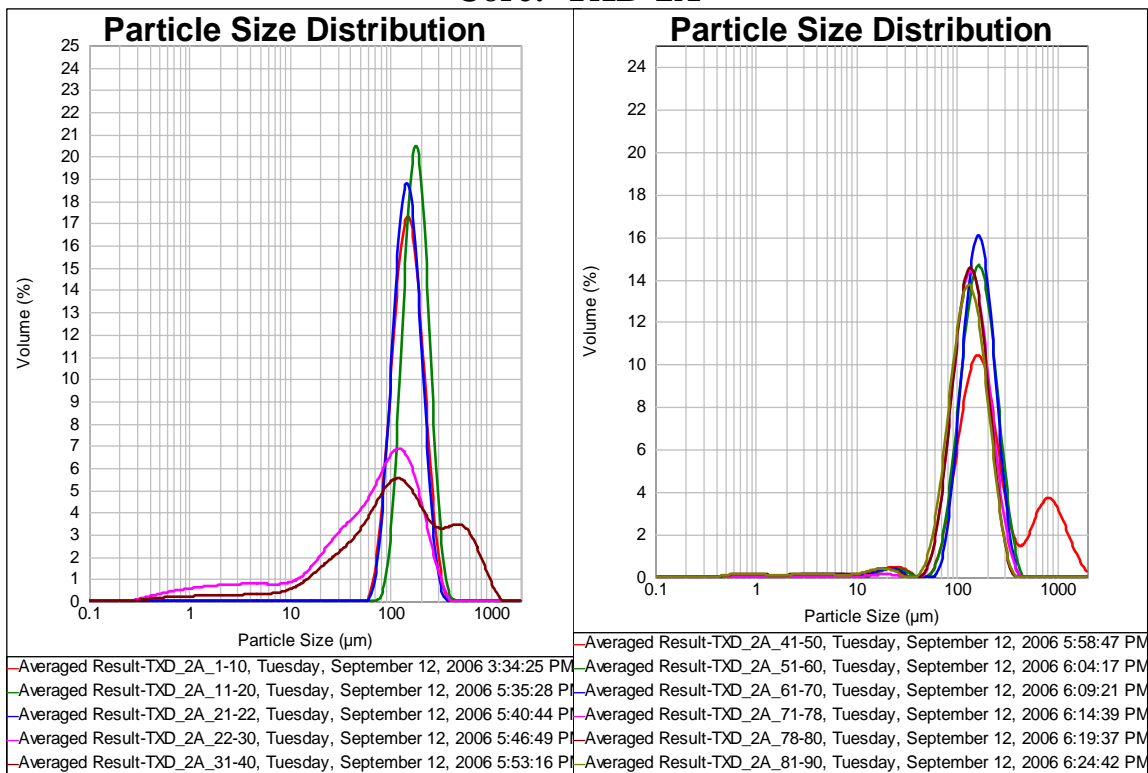

Texas City Dike Core TXD-2A							
Sample ID	Midpoint	% Clay	% Silt	% Sand	Total % Shell	Mean (um)	Mean (mm)
1-10	5.5	0.000	0.023	94.040	5.937	157.378	0.1574
11-20	15.5	0.000	0.000	87.449	12.698	186.808	0.1868
21-22	21.5	0.000	0.011	96.043	3.946	153.685	0.1537
22-30	26.0	9.328	36.074	51.087	3.512	88.063	0.0881
31-40	35.0	3.732	25.691	43.482	27.095	204.309	0.2043
41-50	45.5	0.000	2.858	62.382	34.960	340.658	0.3407
51-60	55.5	0.000	2.343	83.839	13.818	172.442	0.1724
61-70	65.5	0.610	3.018	85.354	11.785	167.735	0.1677
71-78	74.5	0.484	2.633	89.585	7.297	148.967	0.1490
78-80	79.0	2.049	4.912	88.513	4.526	137.995	0.1380
81-90	85.5	1.984	6.074	87.357	4.802	134.376	0.1344
91-95	93.0	2.406	8.229	82.697	6.668	136.677	0.1367
95-100	97.5	0.000	0.038	98.965	0.997	141.675	0.1417
101-104	102.5	2.578	7.796	89.009	0.617	113.999	0.1140
104-108	106.0	0.000	1.367	93.226	5.407	146.775	0.1468
108-114	111.0	2.183	23.739	72.077	2.001	102.731	0.1027
117-120	118.5	4.630	28.090	63.089	4.191	104.837	0.1048

Percent Sand, Silt, and Clay for Core TXD-2A

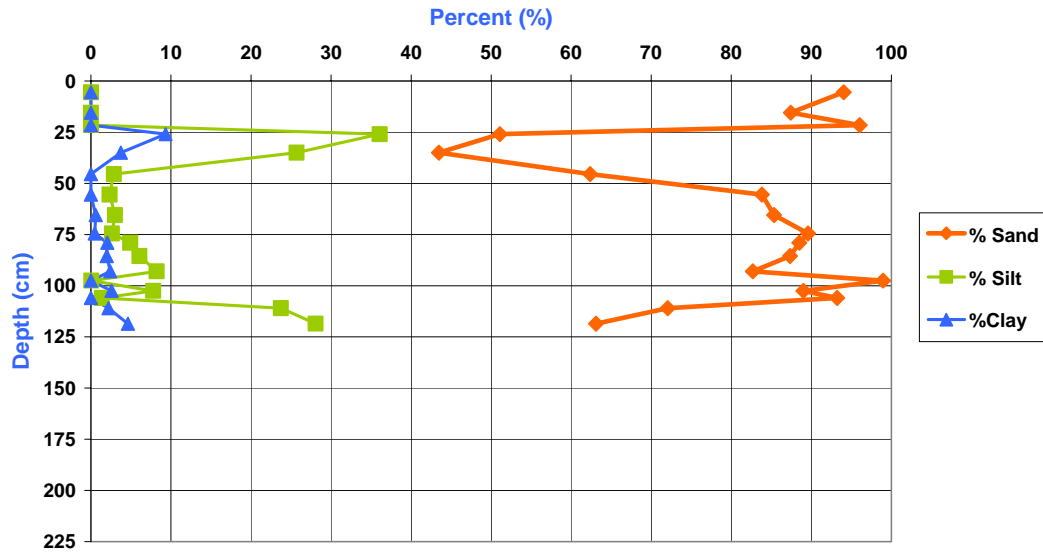

Percent Sand for Core TXD-2A

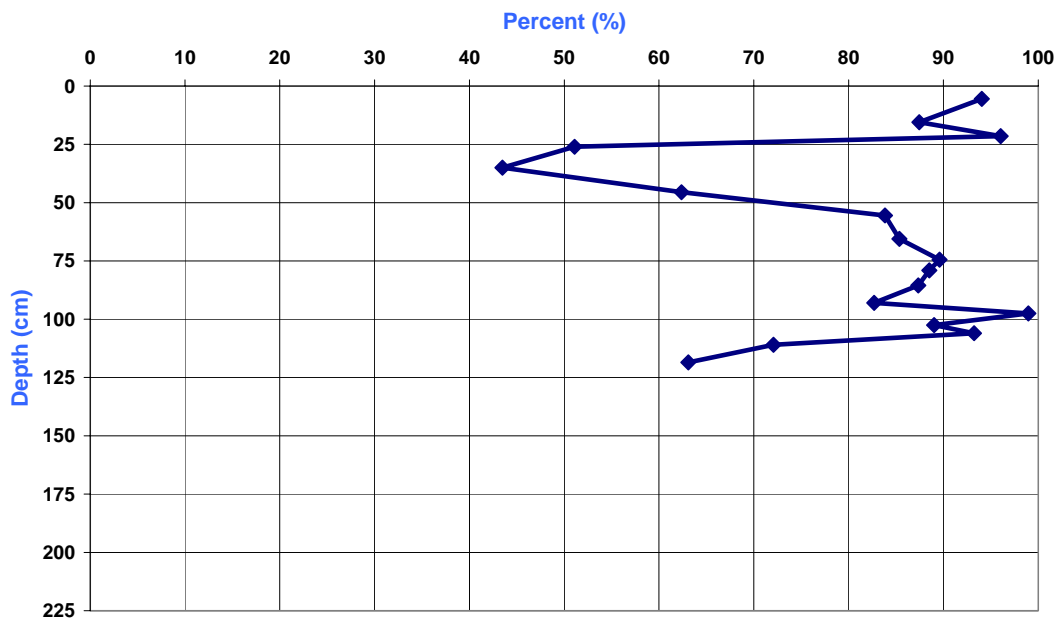

Mean Grain Size for Core TXD-2A

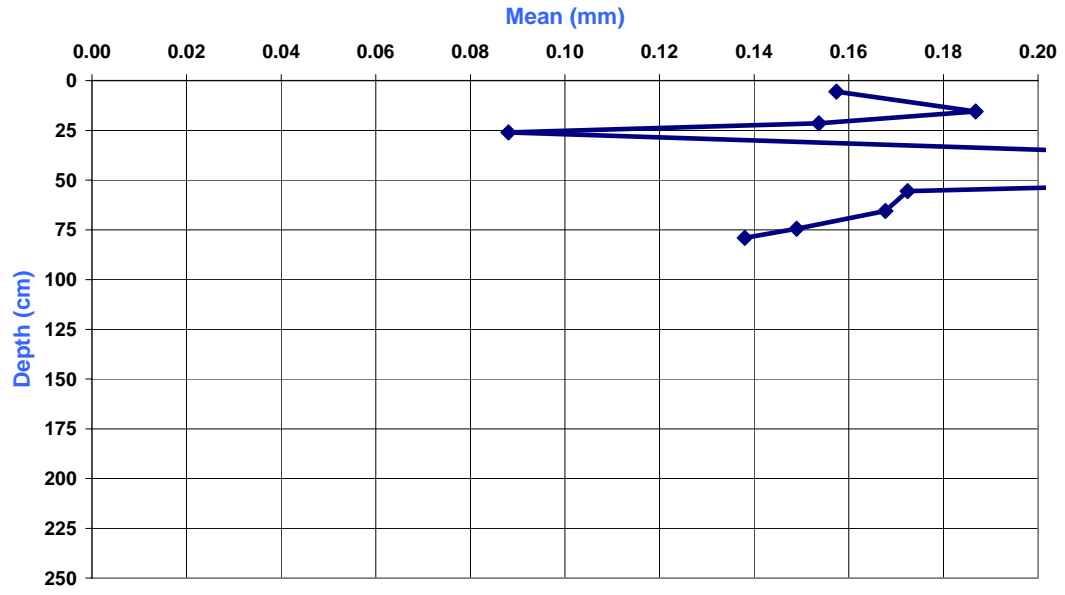

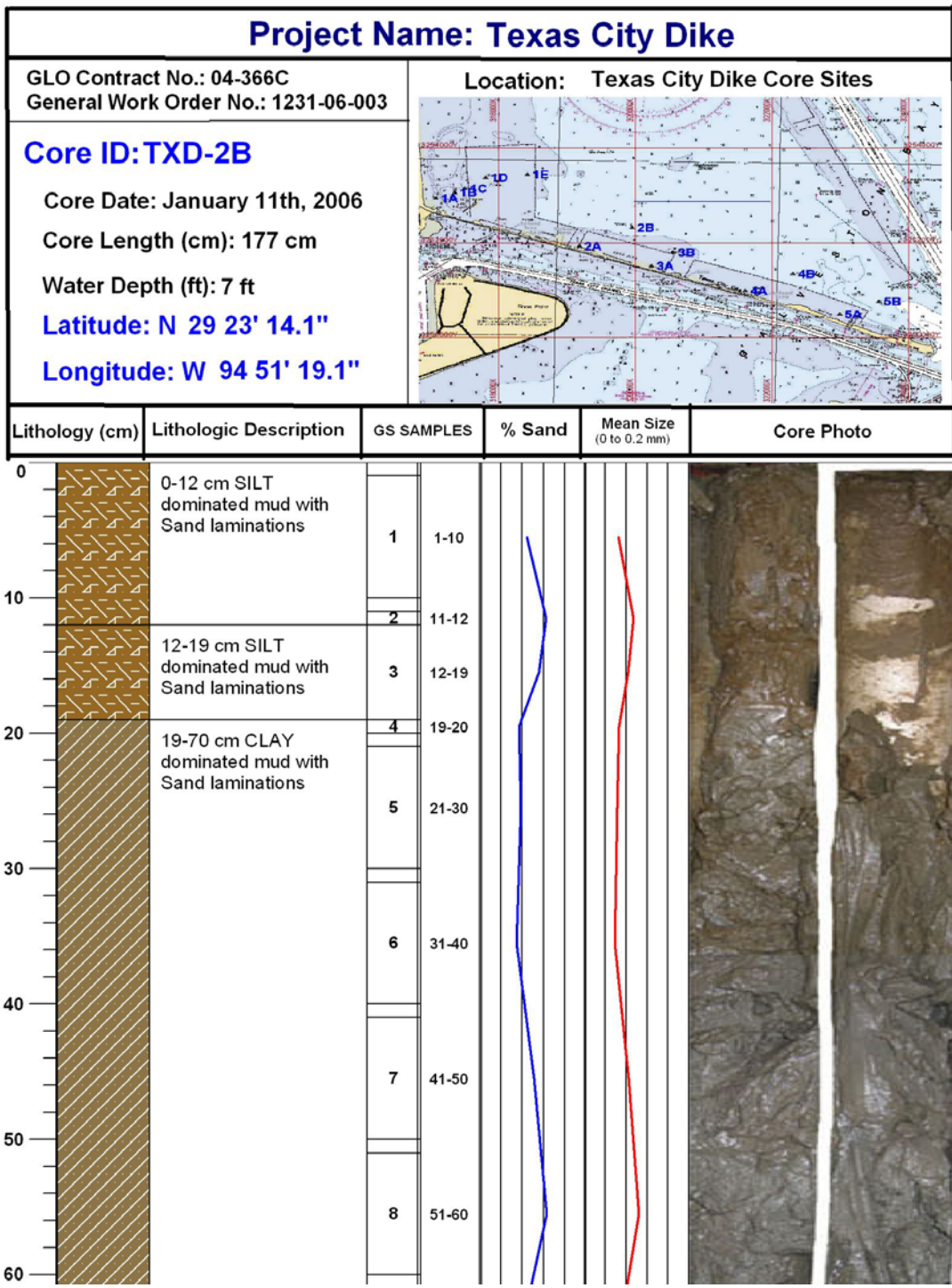

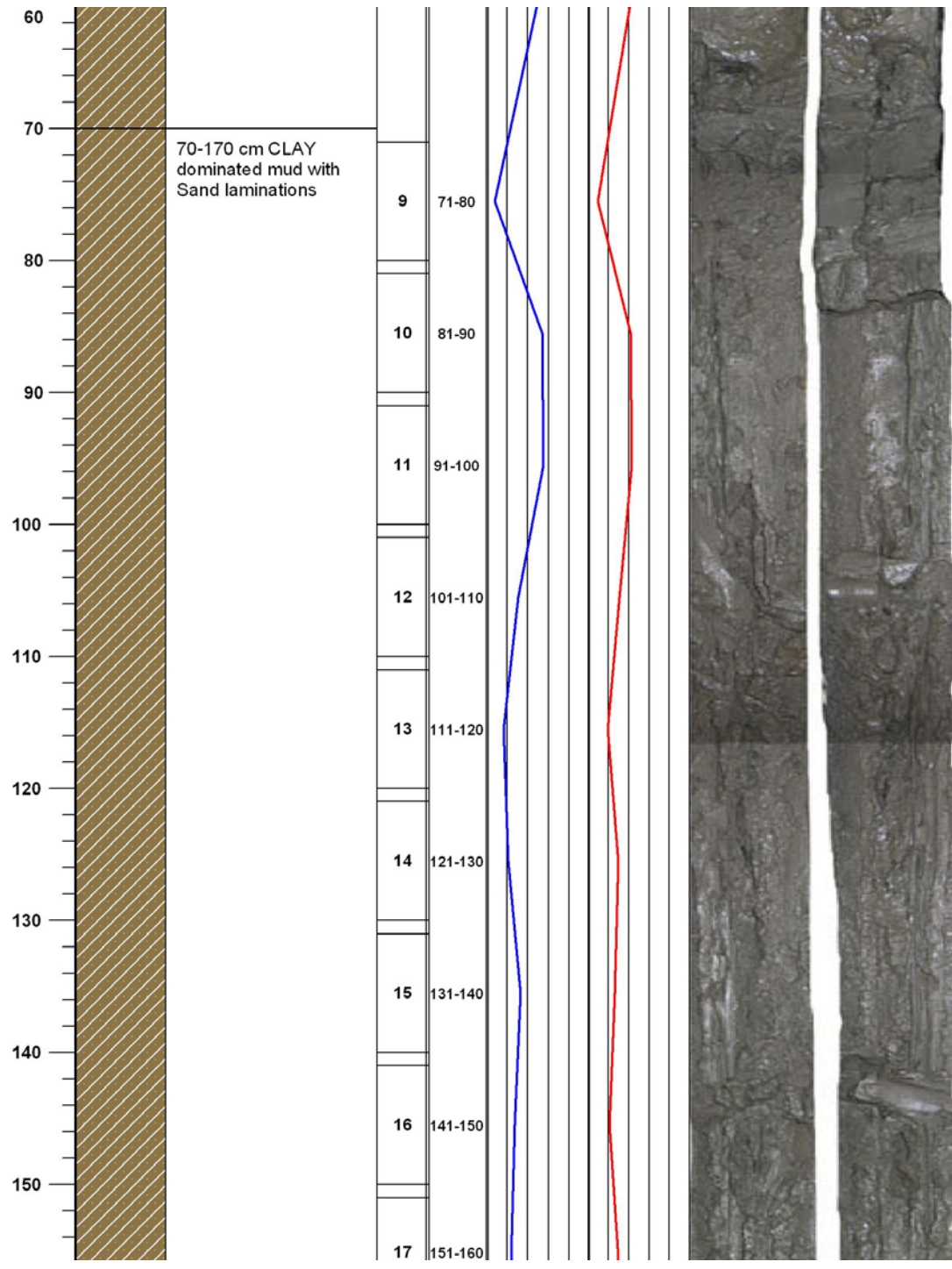

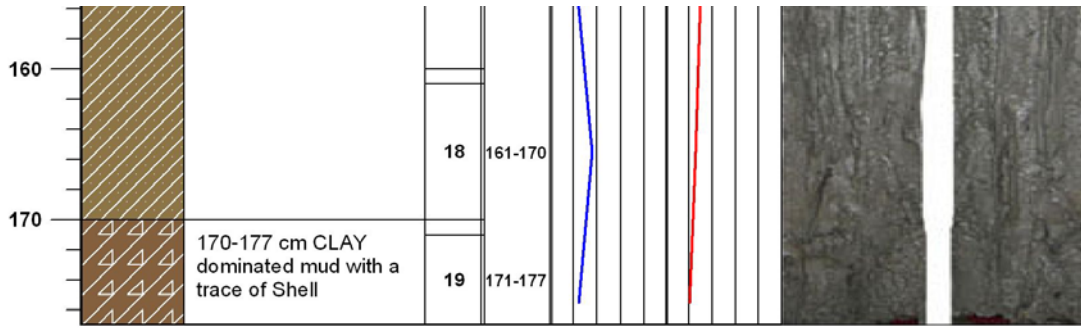

Core: TXD-2B

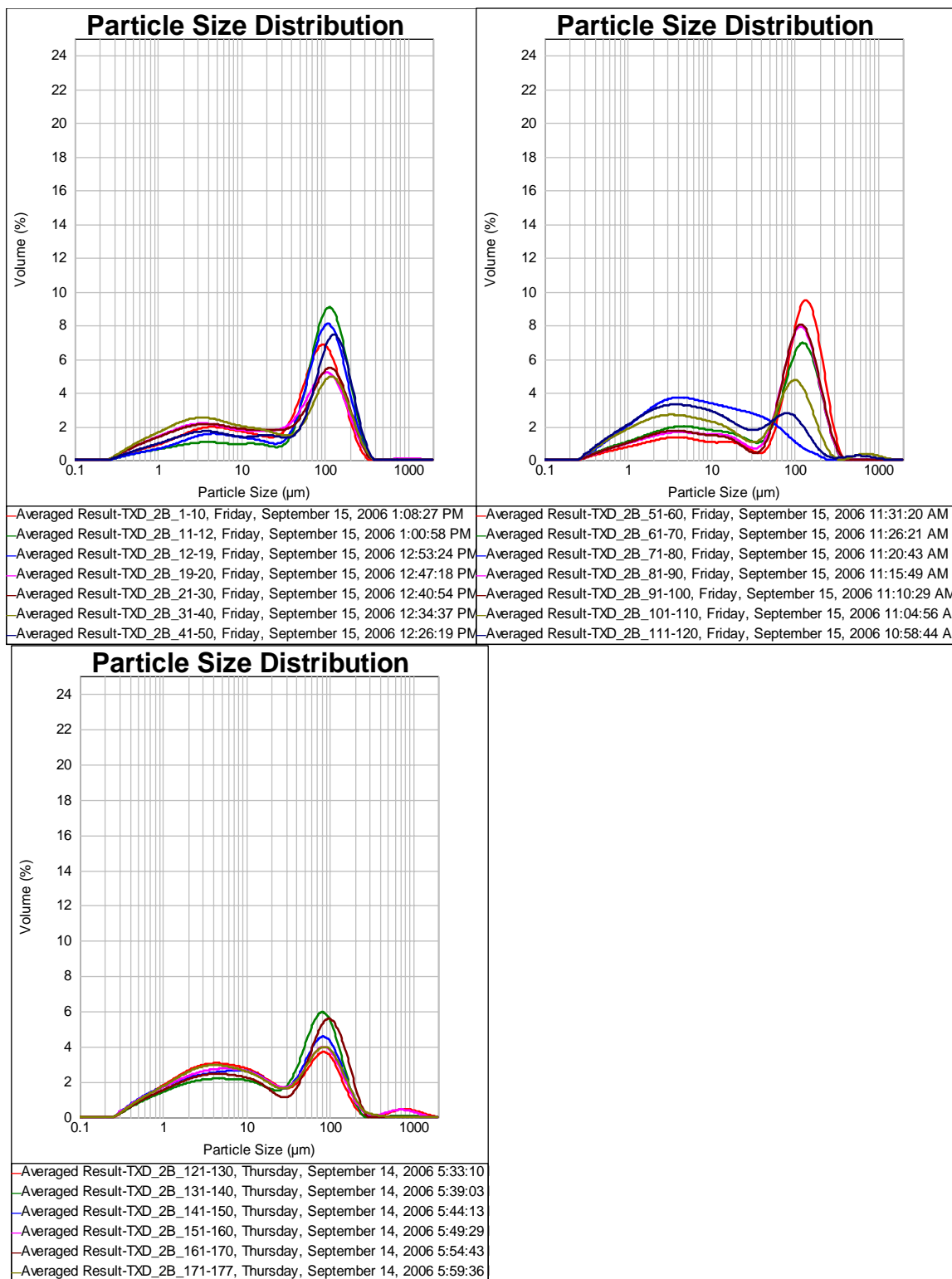

Texas City Dike Core TXD-2B							
Sample ID	Midpoint	% Clay	% Silt	% Sand	Total % Shell	Mean (um)	Mean (mm)
1-10	5.5	17.940	36.763	44.483	1.194	64.517	0.0645
11-12	11.5	11.335	23.563	62.521	2.582	93.741	0.0937
12-19	15.5	13.523	28.970	55.468	2.040	82.958	0.0830
19-20	19.5	24.054	36.949	36.764	2.233	65.716	0.0657
21-30	25.5	23.509	36.161	38.613	1.717	62.724	0.0627
31-40	35.5	28.132	35.059	34.841	1.968	58.447	0.0584
41-50	45.5	17.653	27.943	51.186	3.218	84.543	0.0845
51-60	55.5	14.033	18.557	62.787	4.623	104.446	0.1044
71-80	75.5	36.610	55.639	7.751	0.000	19.200	0.0192
81-90	85.5	17.466	25.939	53.939	2.657	83.502	0.0835
91-100	95.5	18.313	23.843	54.853	2.991	85.361	0.0854
101-110	105.5	31.014	35.758	30.556	2.672	61.902	0.0619
111-120	115.5	36.284	45.527	16.265	1.923	38.444	0.0384
121-130	125.5	31.687	44.318	20.910	3.085	59.275	0.0593
131-140	135.5	24.458	41.931	32.993	0.618	51.798	0.0518
141-150	145.5	28.866	43.717	26.995	0.423	41.380	0.0414
151-160	155.5	29.491	43.500	23.786	3.223	59.114	0.0591
161-170	165.5	26.724	37.264	35.813	0.400	50.836	0.0508
171-177	175.5	31.139	43.403	24.625	3.172	40.352	0.0404

Percent Sand, Silt, and Clay for Core TXD-2B

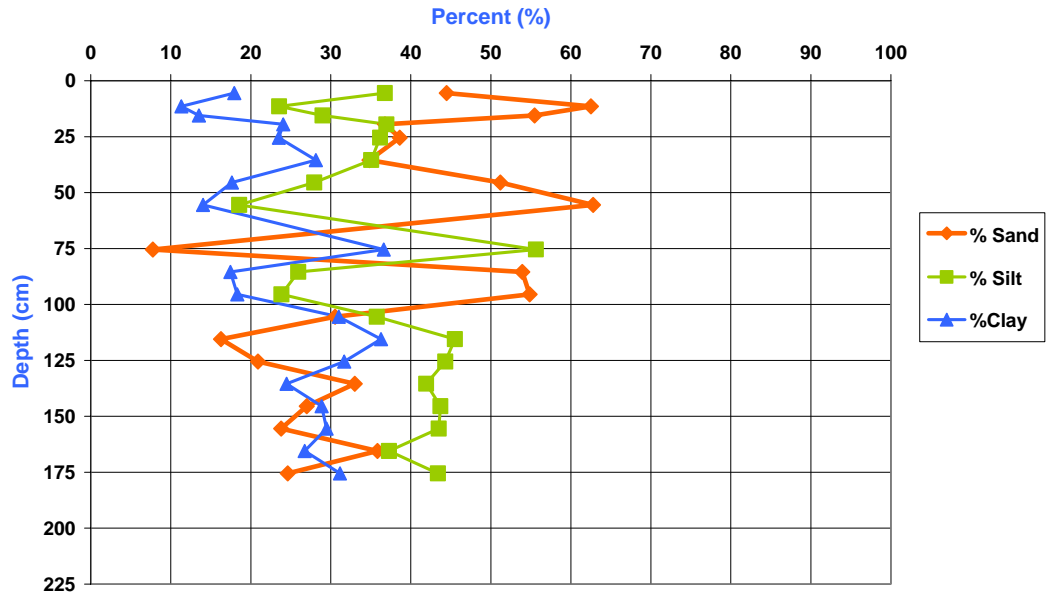

Percent Sand for Core TXD-2B

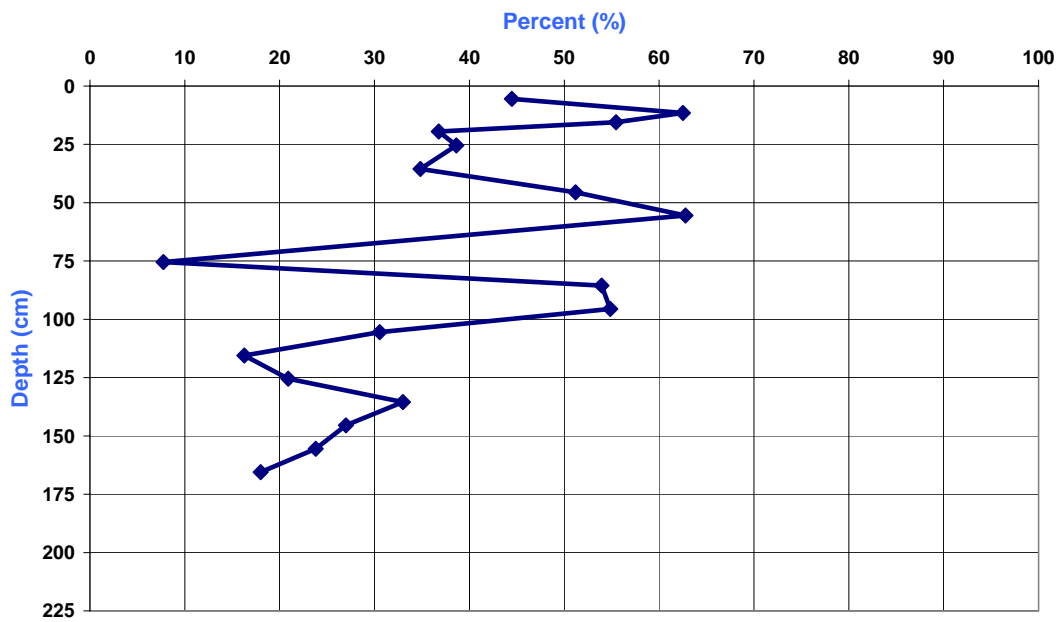

Mean Grain Size for Core TXD-2B

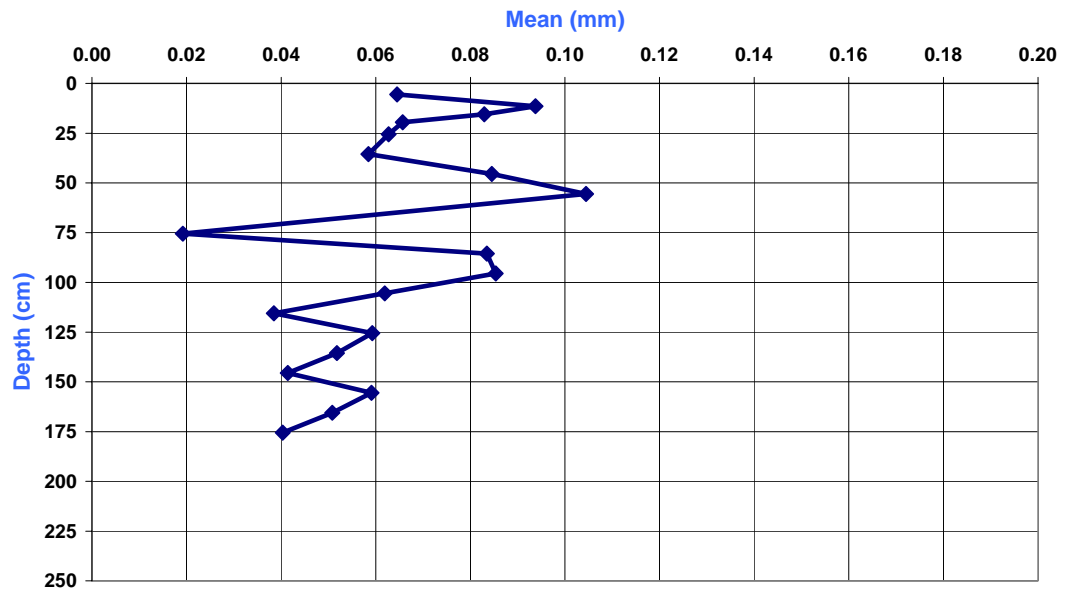

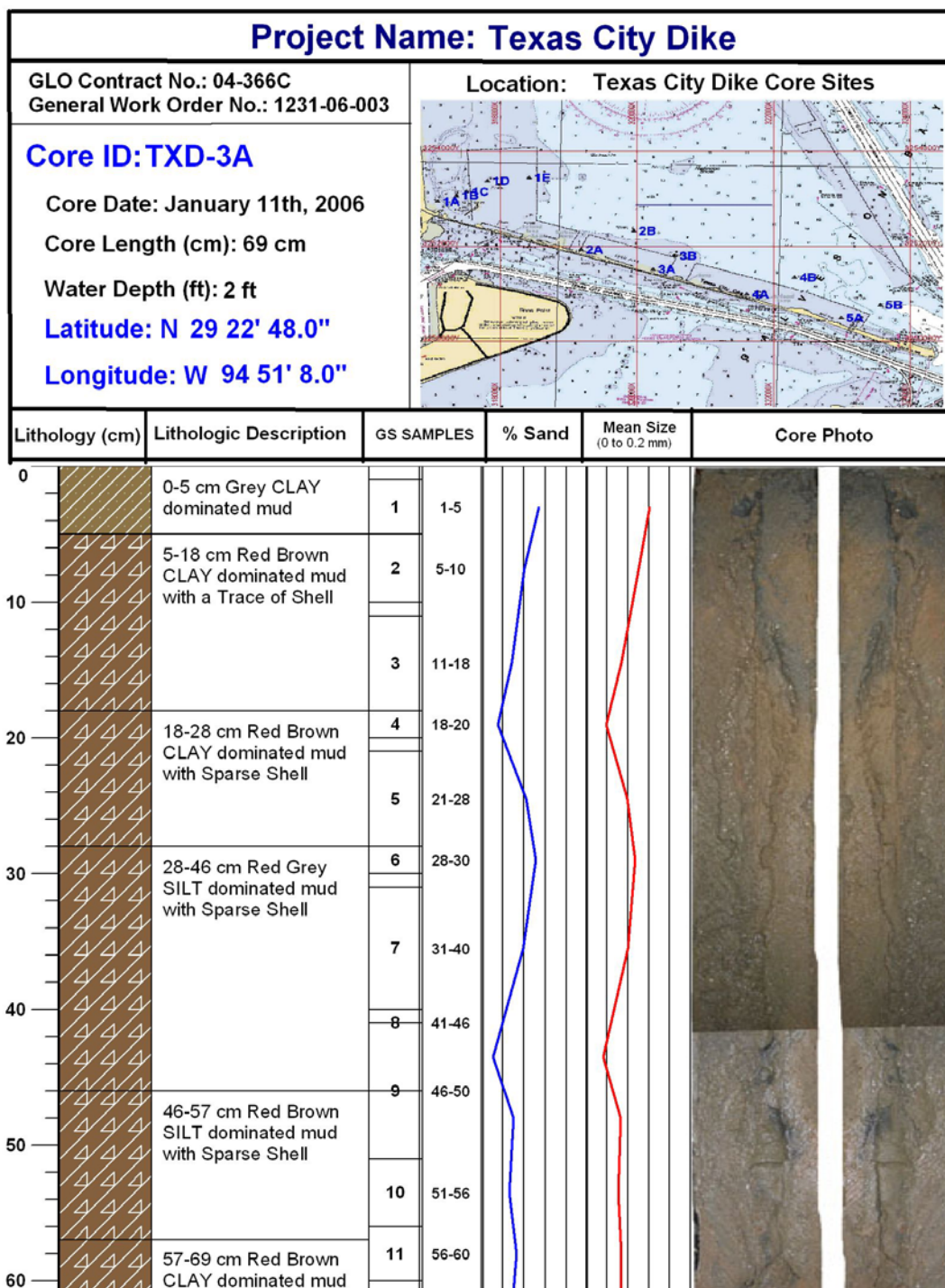

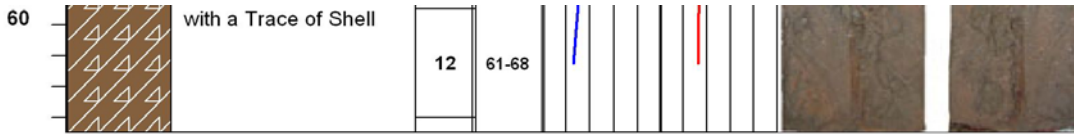

Core: TXD-3A

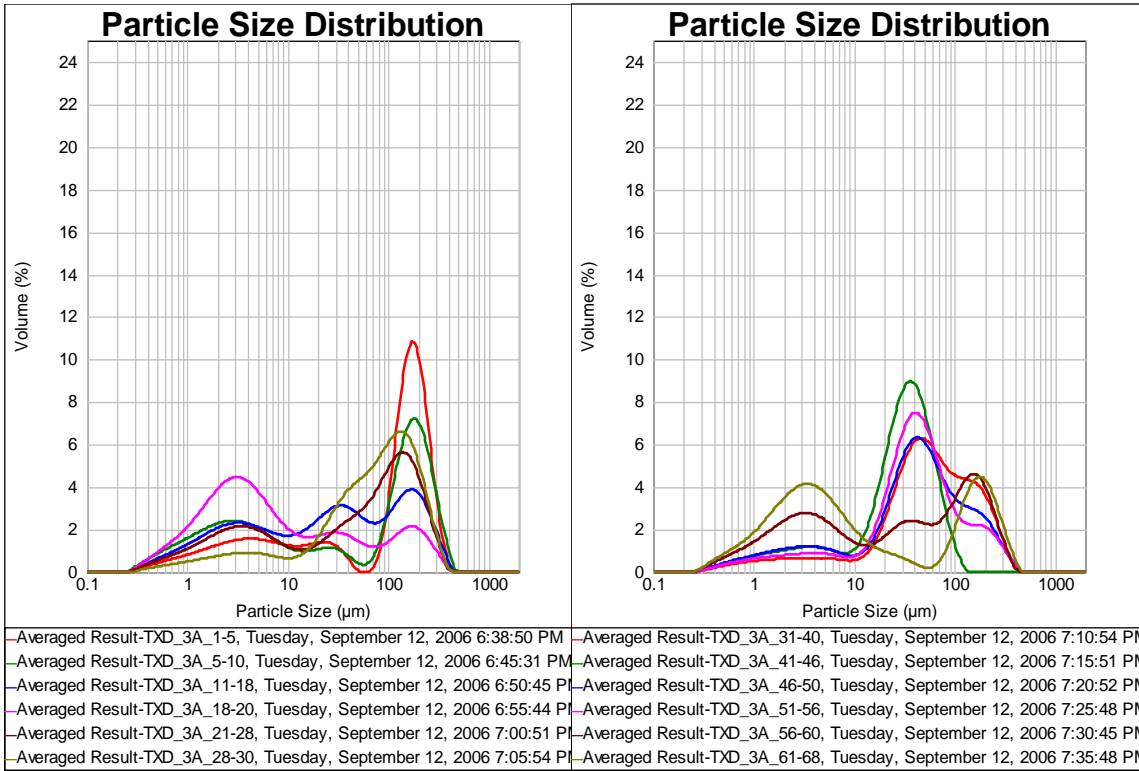

Texas City Dike Core TXD-3A							
Sample ID	Midpoint	% Clay	% Silt	% Sand	Total % Shell	Mean (um)	Mean (mm)
1-5	3.0	15.424	20.717	54.213	10.438	121.227	0.1212
5-10	7.5	27.577	21.546	40.323	11.289	101.214	0.1012
11-18	14.5	23.969	42.391	28.24	5.571	67.45	0.0675
18-20	19.0	42.217	39.74	15.288	4.290	38.115	0.0381
21-28	24.5	21.193	32.505	41.896	4.406	78.691	0.0787
28-30	29.0	9.252	34.968	50.92	4.540	93.688	0.0937
31-40	35.5	8.431	47.982	39.302	4.284	79.661	0.0797
41-46	43.5	13.22	75.932	10.848	0.328	32.735	0.0327
46-50	48.0	13.629	52.666	30.123	4.041	65.64	0.0656
51-56	53.5	10.497	60.044	26.074	3.418	61.874	0.0619
56-60	58.0	27.42	35.666	32.639	15.334	67.548	0.0675
61-68	64.5	38.131	29.602	25.85	6.417	64.855	0.0649

Percent Sand, Silt, and Clay for Core TXD-3A

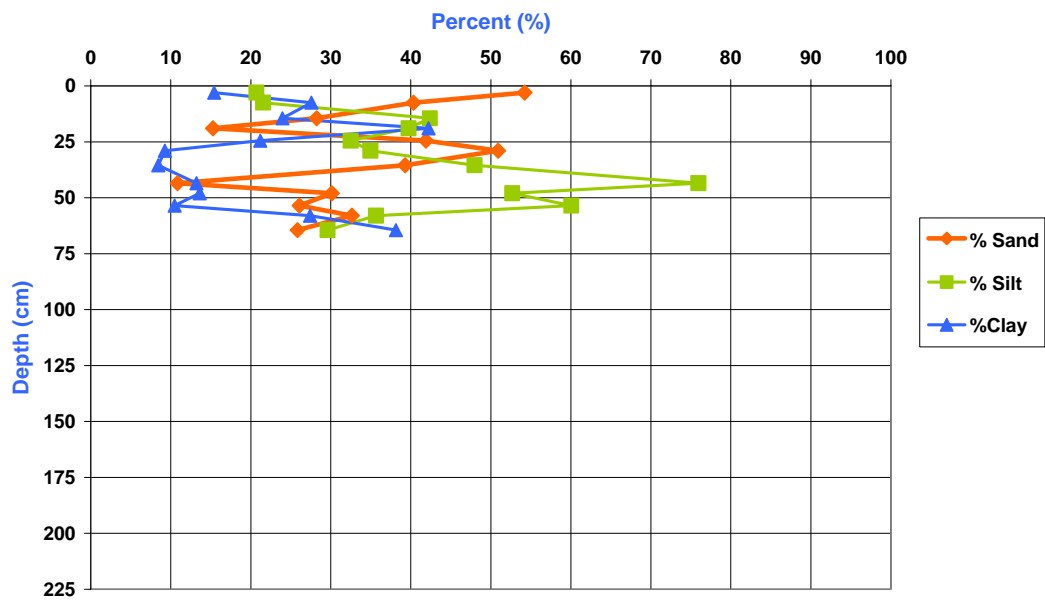

Percent Sand for Core TXD-3A

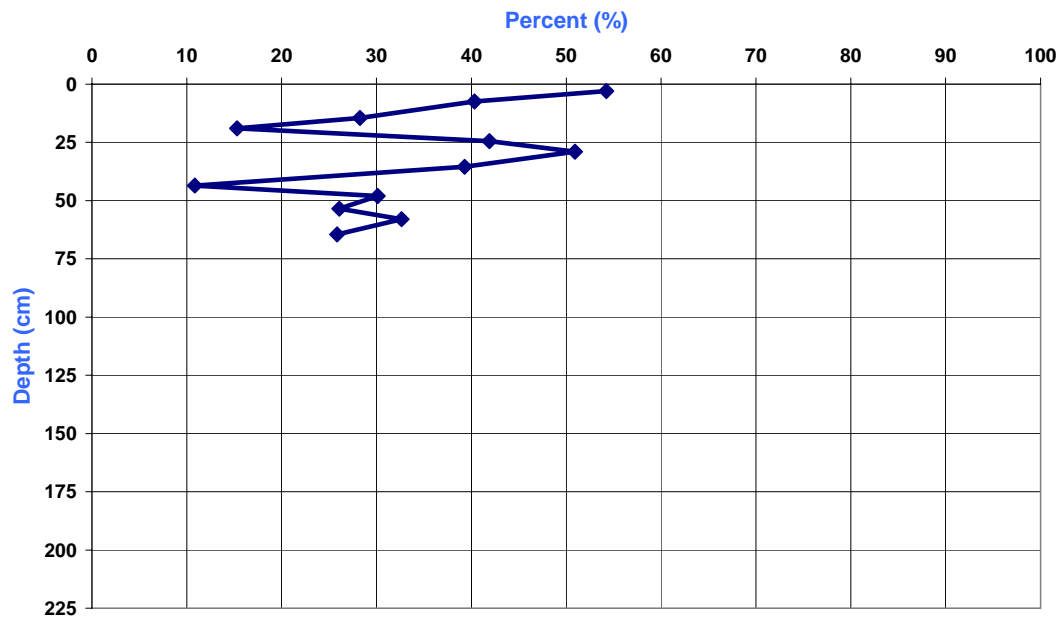

Mean Grain Size for Core TXD-3A

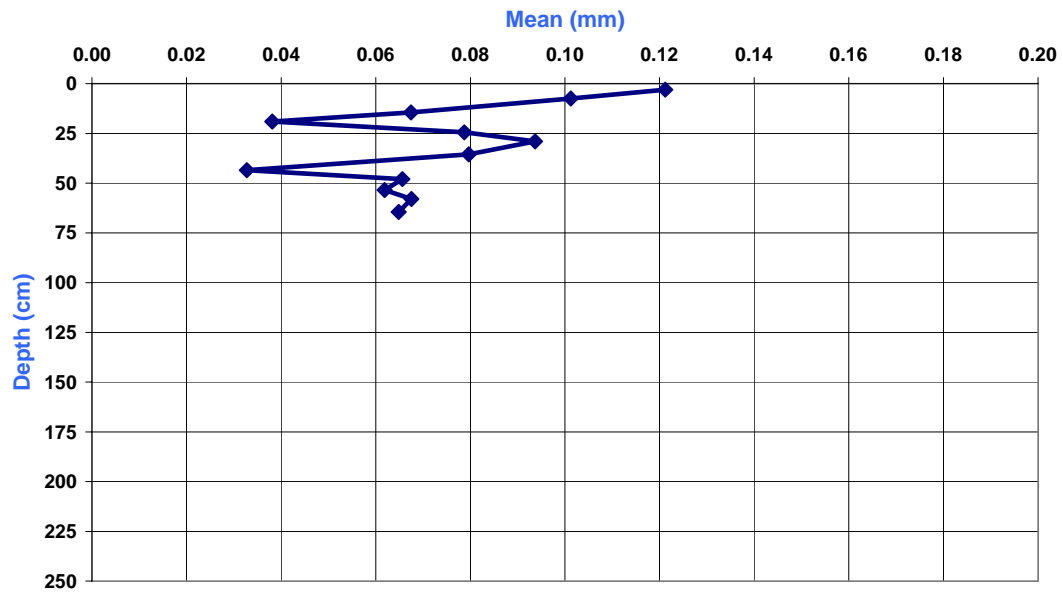

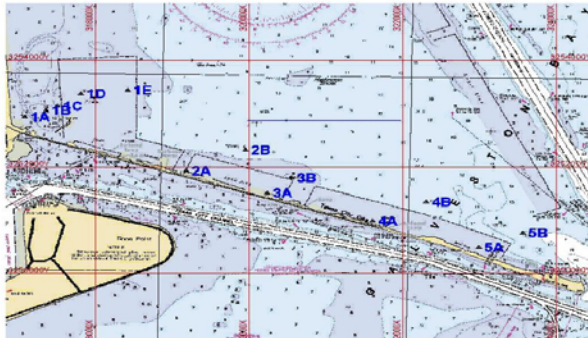
Project Name: Texas City Dike	
GLO Contract No.: 04-366C General Work Order No.: 1231-06-003	Location: Texas City Dike Core Sites
Core ID: TXD-3B Core Date: January 11th, 2006 Core Length (cm): 145 cm Water Depth (ft): 8 ft Latitude: N 29 22' 57.3" Longitude: W 94 50' 56.7"	

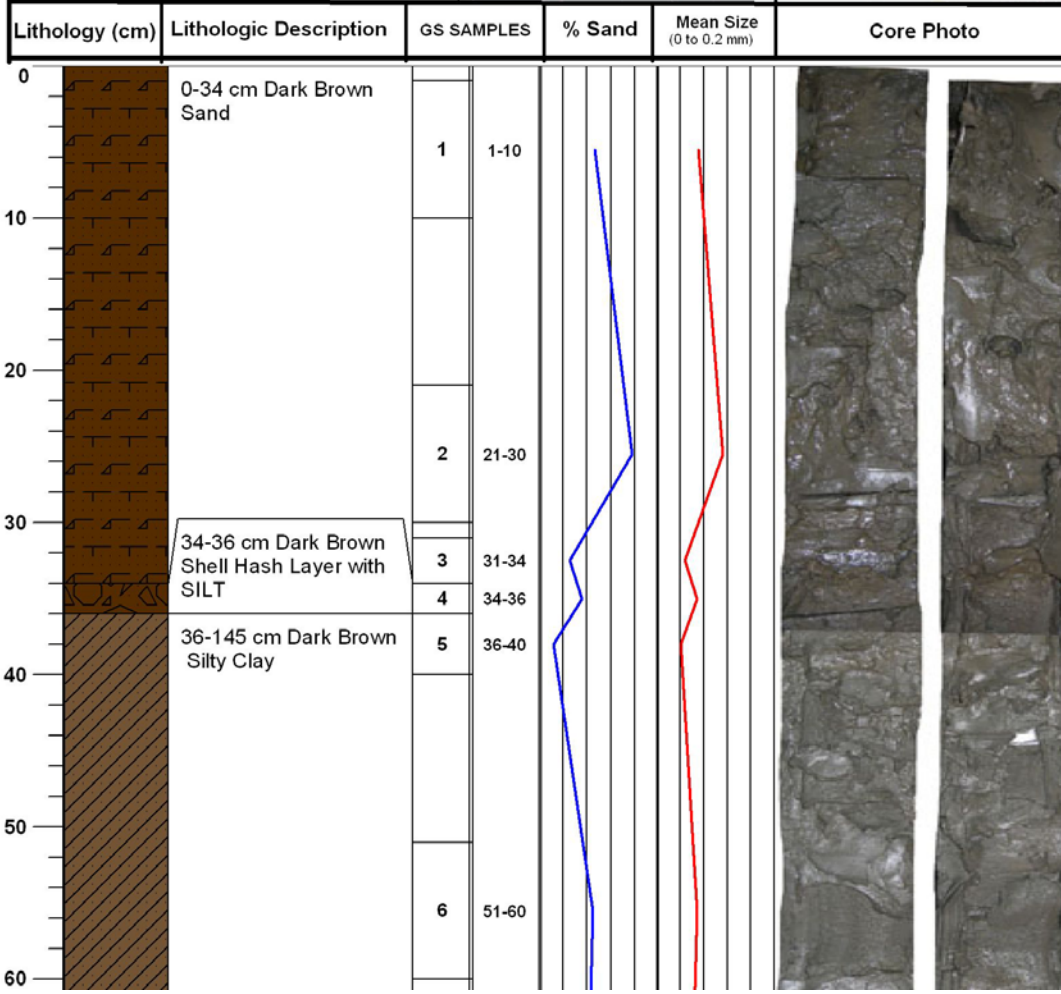

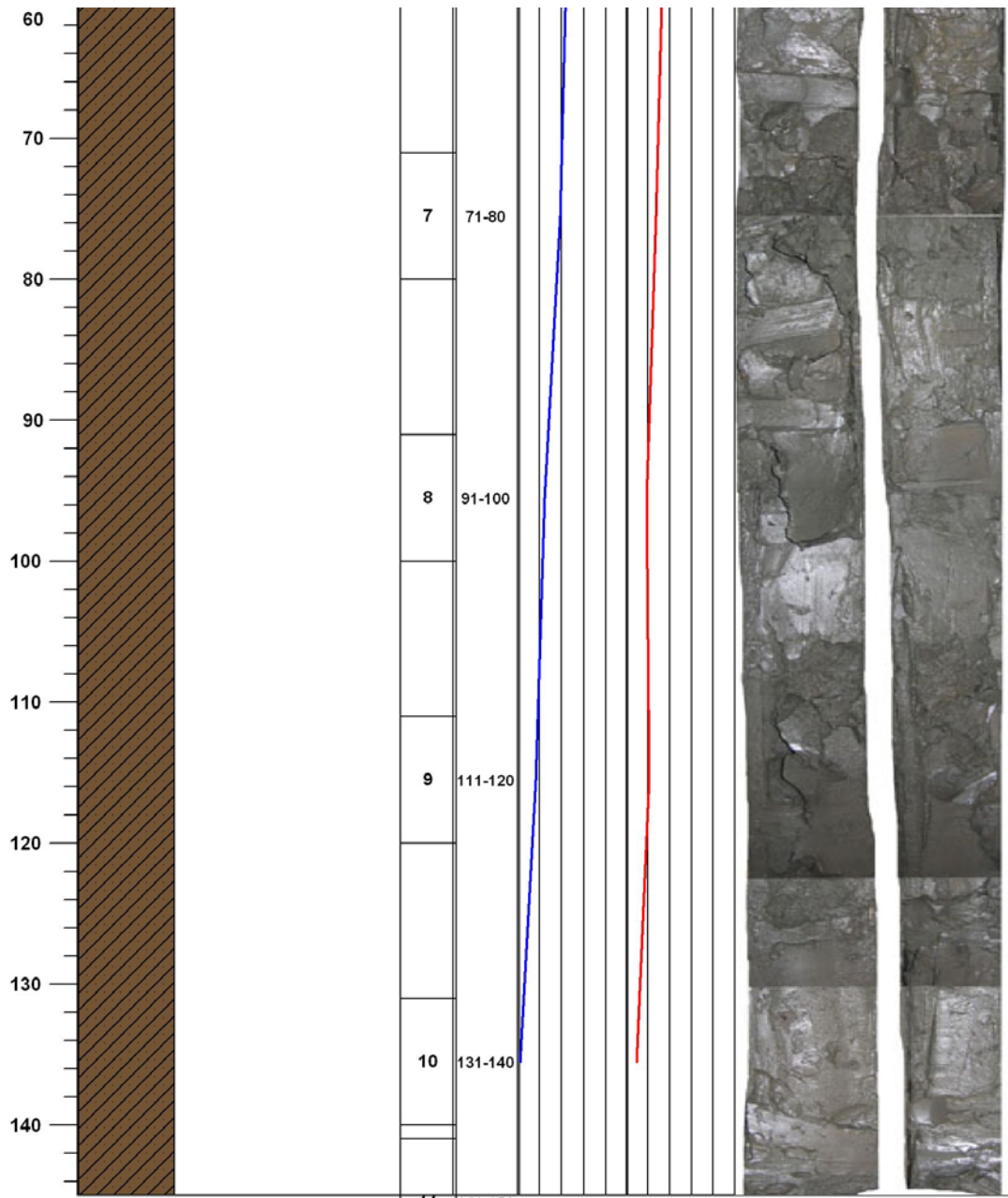

Core: TXD-3B

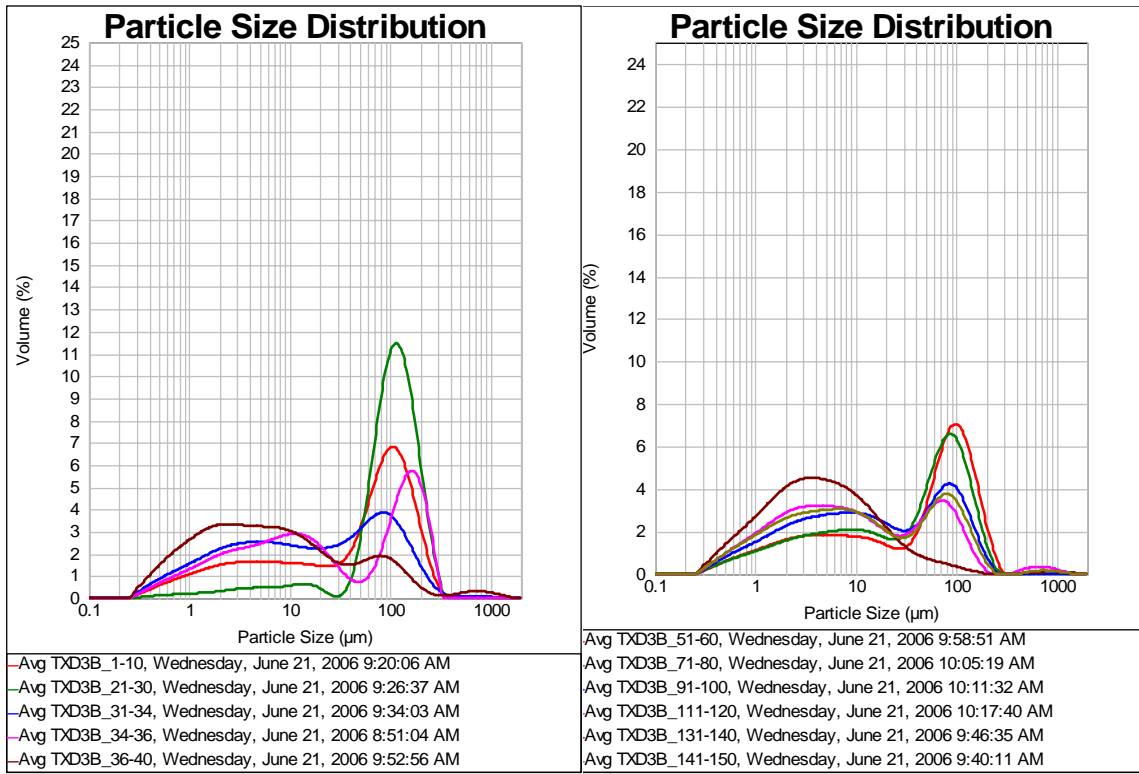

Texas City Dike Core TXD-3B							
Sample ID	Midpoint	% Clay	% Silt	% Sand	Total % Shell	Mean (um)	Mean (mm)
1-10	5.5	18.348	33.390	46.718	25.582	70.820	0.0708
21-30	25.5	4.188	15.250	77.585	3.850	112.601	0.1126
31-34	32.5	27.207	45.599	25.589	23.454	47.680	0.0477
34-36	35	23.443	37.807	35.775	23.202	68.104	0.0681
36-40	38	41.862	43.867	11.571	3.788	40.915	0.0409
51-60	55.5	19.792	34.280	44.883	4.071	67.984	0.0680
71-80	75.5	19.425	41.715	38.738	7.051	54.107	0.0541
91-100	95.5	27.409	47.929	24.629	6.394	37.554	0.0376
111-120	115.5	34.044	47.502	16.251	4.245	42.321	0.0423
131-140	135.5	48.187	48.341	2.418	62.761	19.033	0.0190
141-150	145.5	31.862	46.388	20.683	0.754	40.488	0.0405

Percent Sand, Silt, and Clay for Core TXD-3B

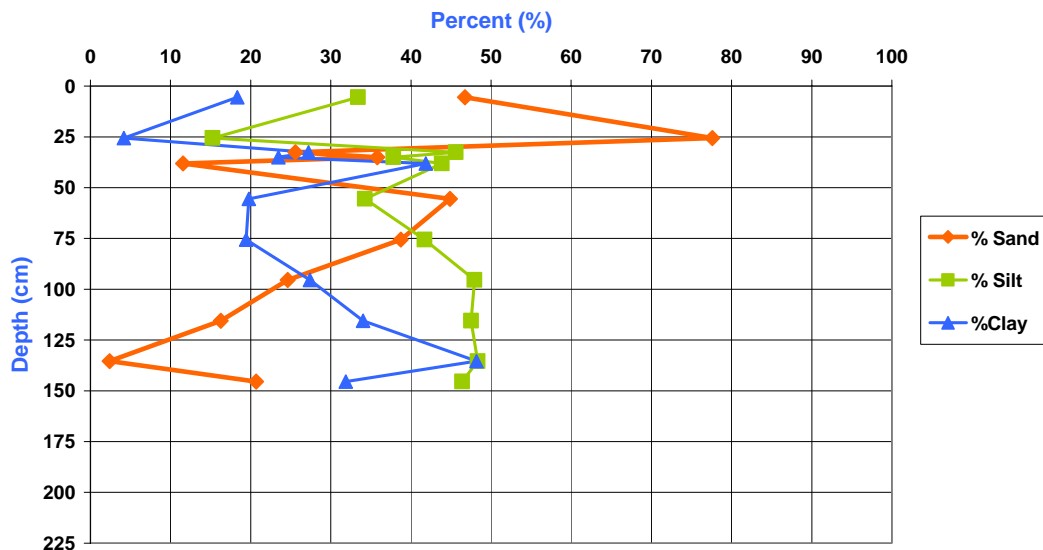

Percent Sand for Core TXD-3B

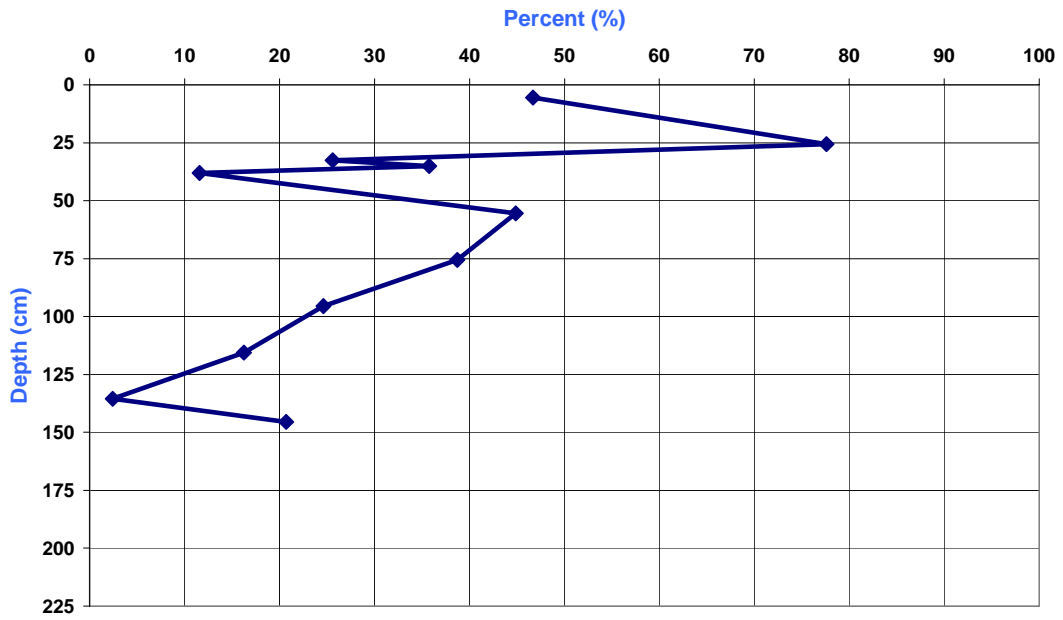

Mean Grain Size for Core TXD-3B

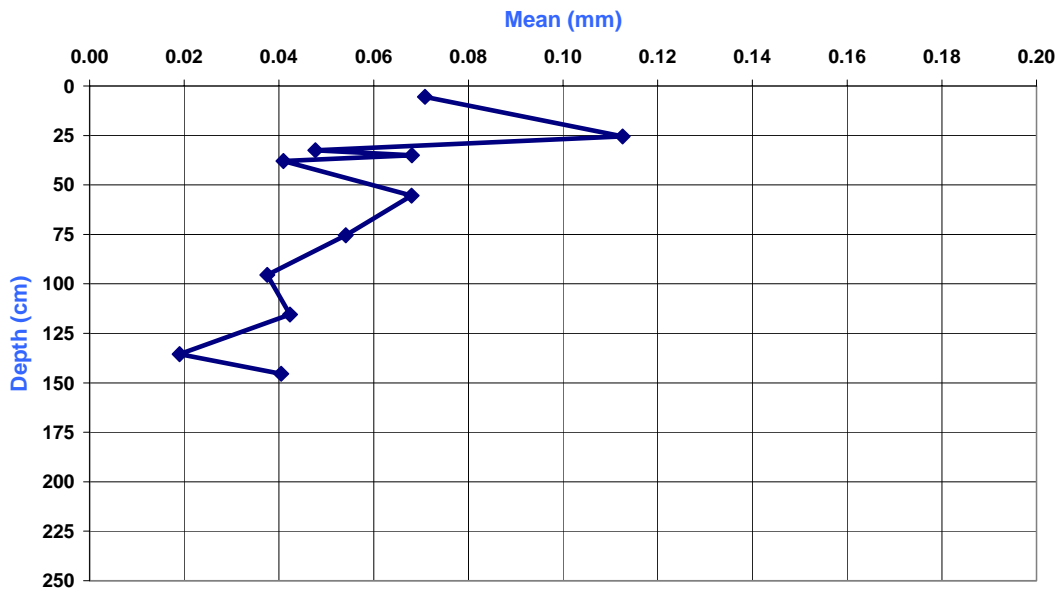

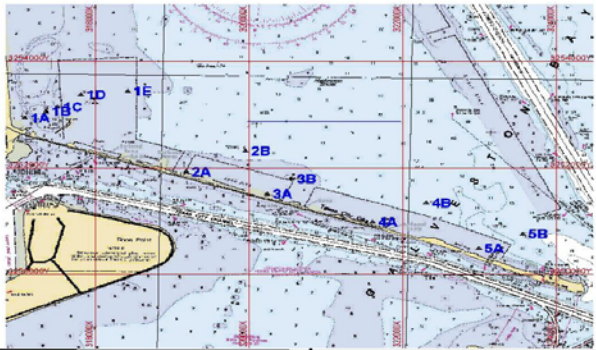
Project Name: Texas City Dike					
GLO Contract No.: 04-366C General Work Order No.: 1231-06-003			Location: Texas City Dike Core Sites		
Core ID: TXD-4A Core Date: January 11th, 2006 Core Length (cm): 137 cm Water Depth (ft): 3 ft Latitude: N 29 22' 31.6" Longitude: W 94 50' 17.0"					
Lithology (cm)	Lithologic Description	GS SAMPLES	% Sand	Mean Size (0 to 0.2 mm)	Core Photo

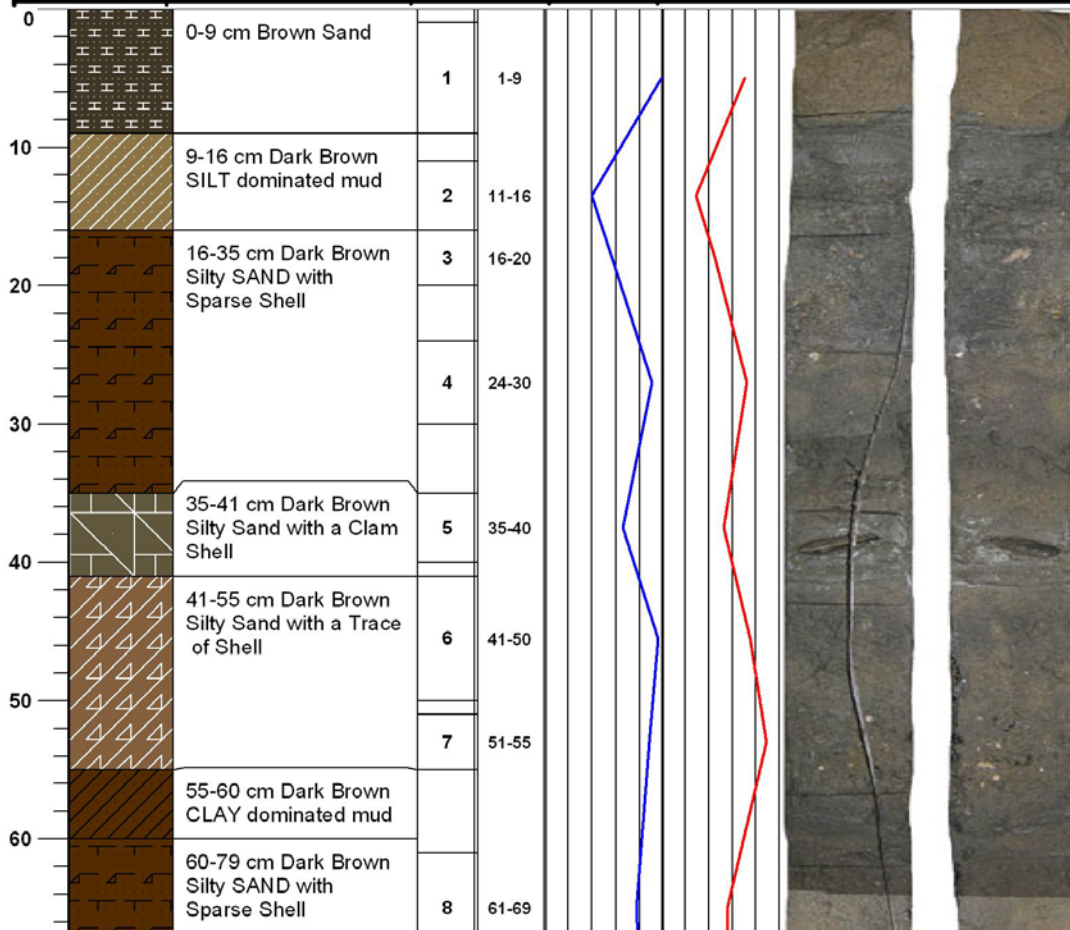

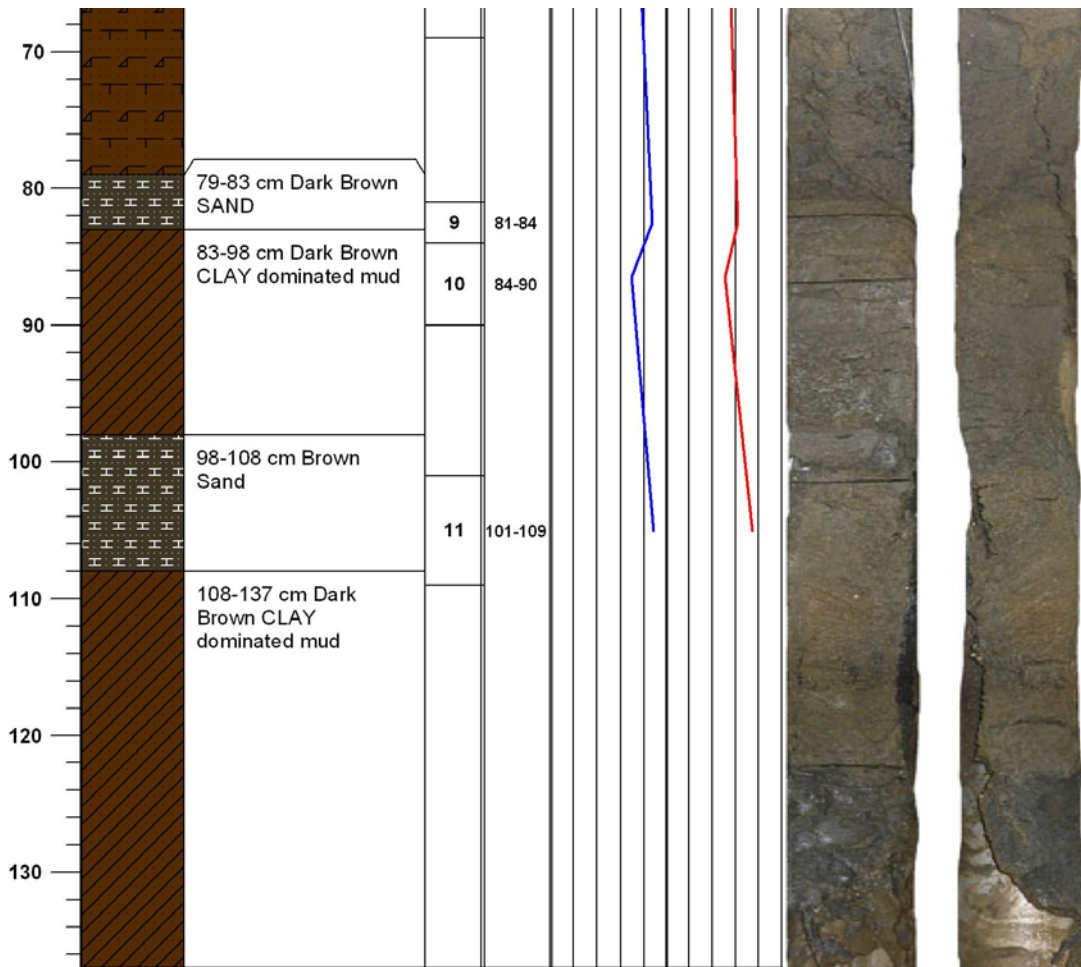

Core: TXD-4A

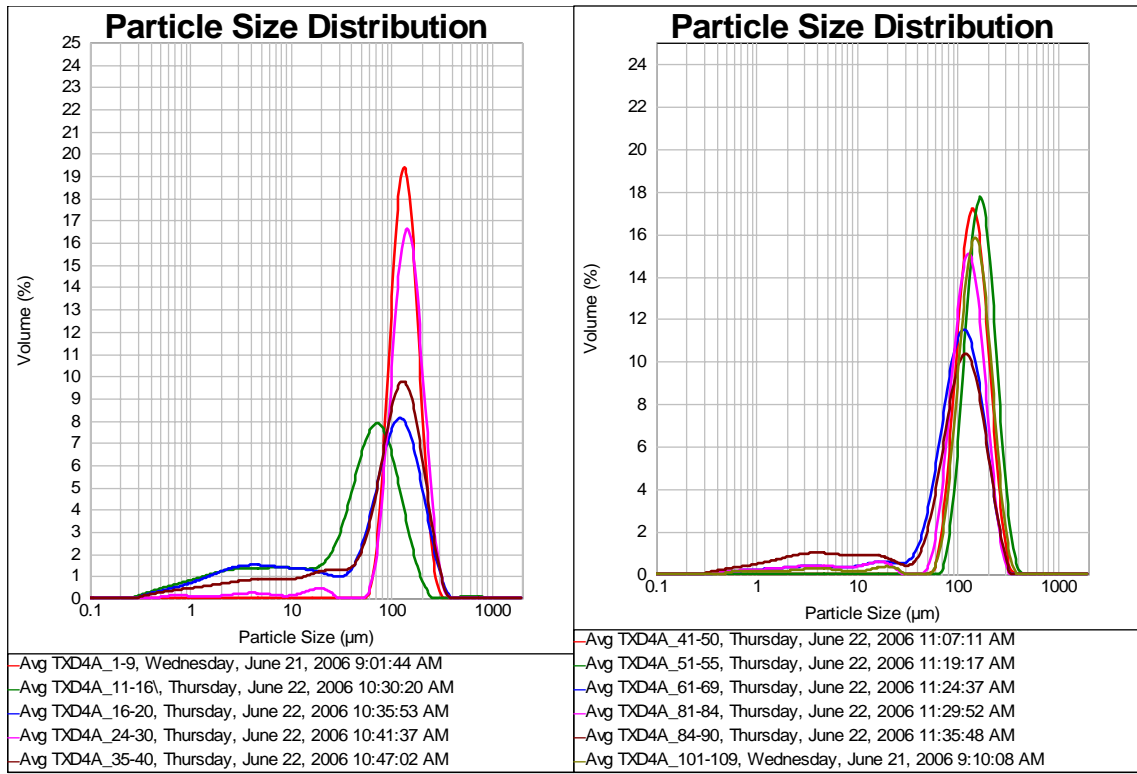

Texas City Dike Core TXD-4A							
Sample ID	Midpoint	% Clay	% Silt	% Sand	Total % Shell	Mean (um)	Mean (mm)
1-9	5	0.000	0.134	98.373	4.499	140.740	0.1407
11-16	13.5	14.439	45.512	39.685	1.236	58.391	0.0584
16-20	18	13.543	26.395	56.703	3.738	90.756	0.0908
24-30	27	1.842	3.351	90.487	8.184	144.909	0.1449
35-40	37.5	8.224	22.062	66.003	15.886	105.687	0.1057
41-50	45.5	0.000	0.212	95.464	4.552	150.179	0.1502
51-55	53	0.000	0.000	87.920	17.264	178.443	0.1784
61-69	65	4.008	16.491	77.280	2.326	110.632	0.1106
81-84	82.5	4.118	6.863	87.100	1.919	123.933	0.1239
84-90	86.5	9.440	18.708	69.426	2.642	102.077	0.1021
101-109	105	2.408	3.379	88.049	6.164	149.580	0.1496

Percent Sand, Silt, and Clay for Core TXD-4A

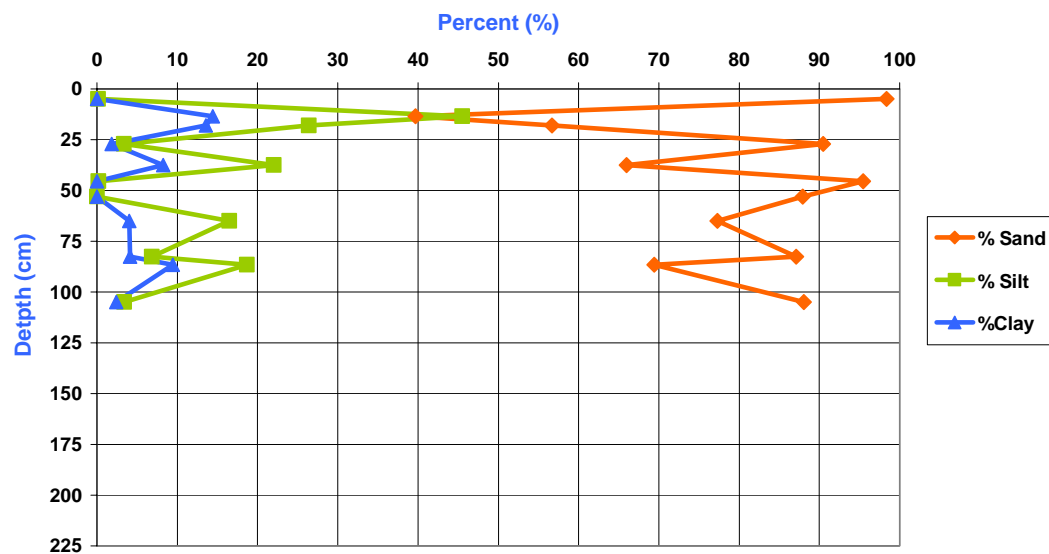

Percent Sand for Core TXD-4A

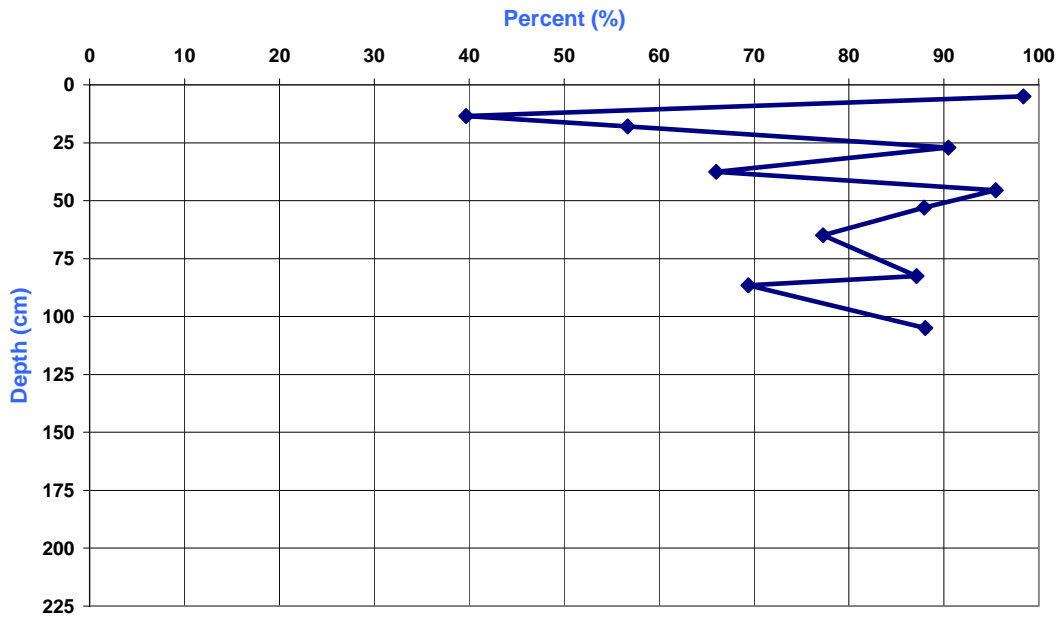

Mean Grain Size for Core TXD-4A

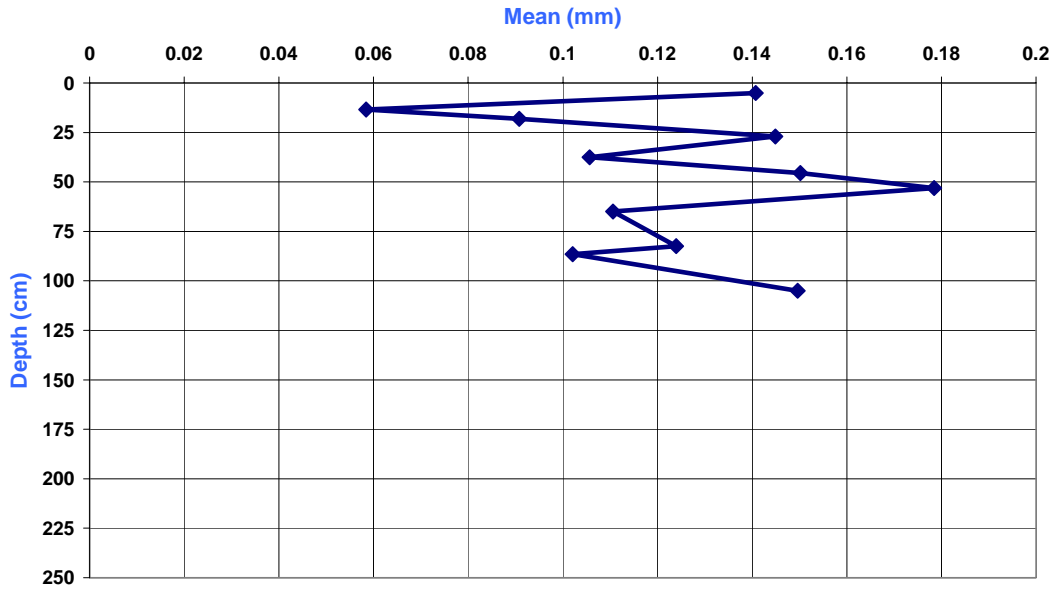

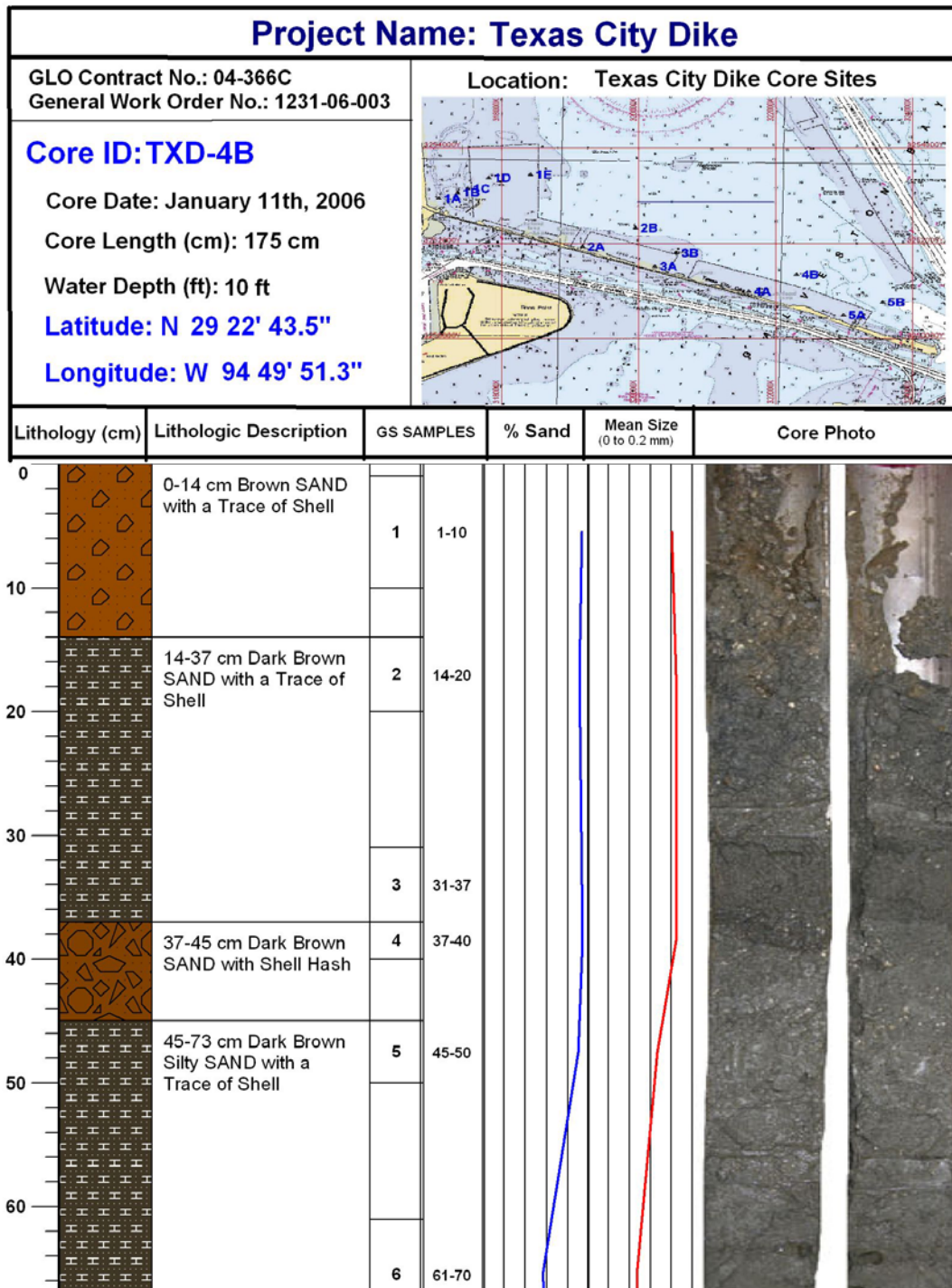

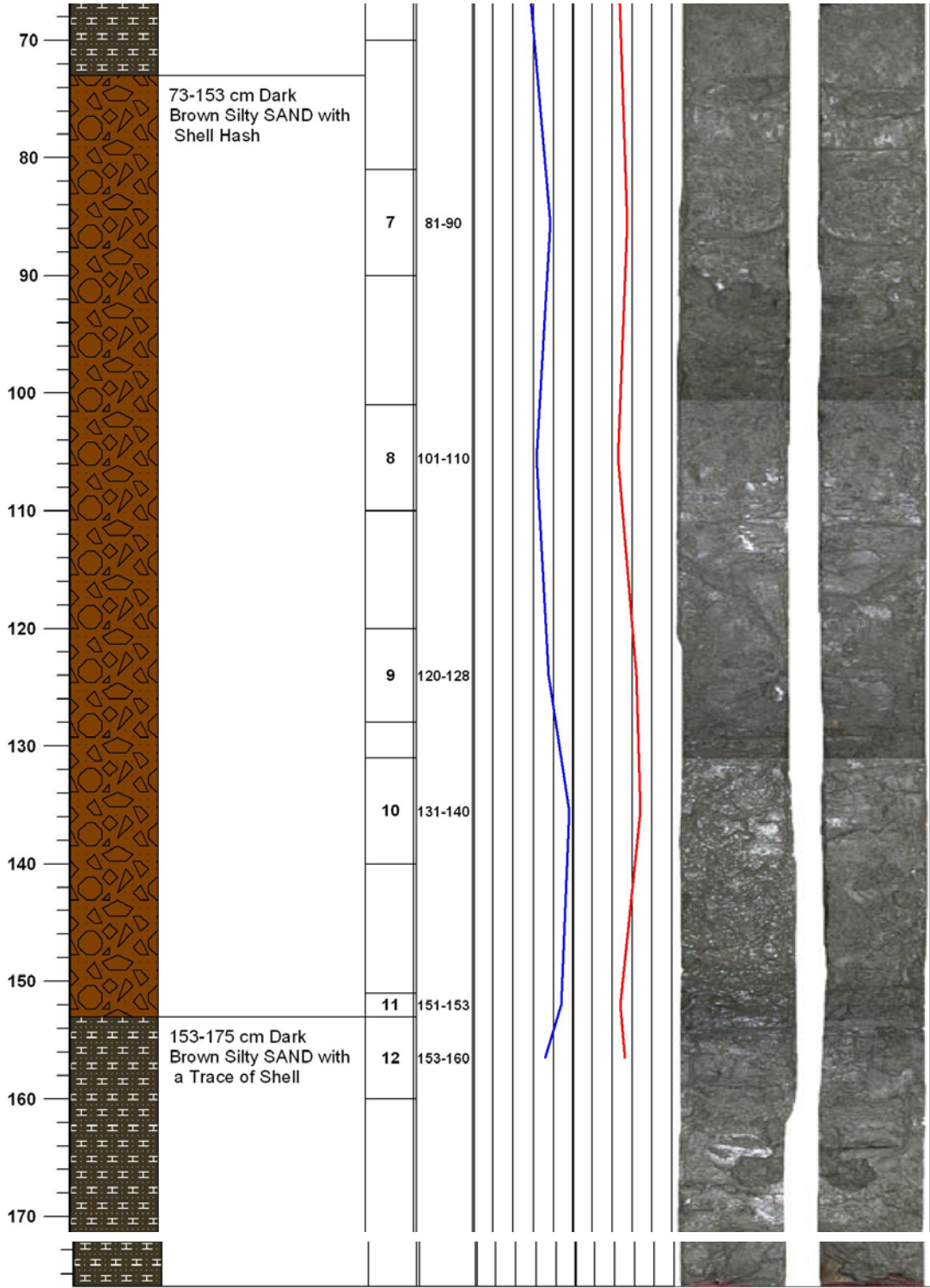

Core: TXD-4B

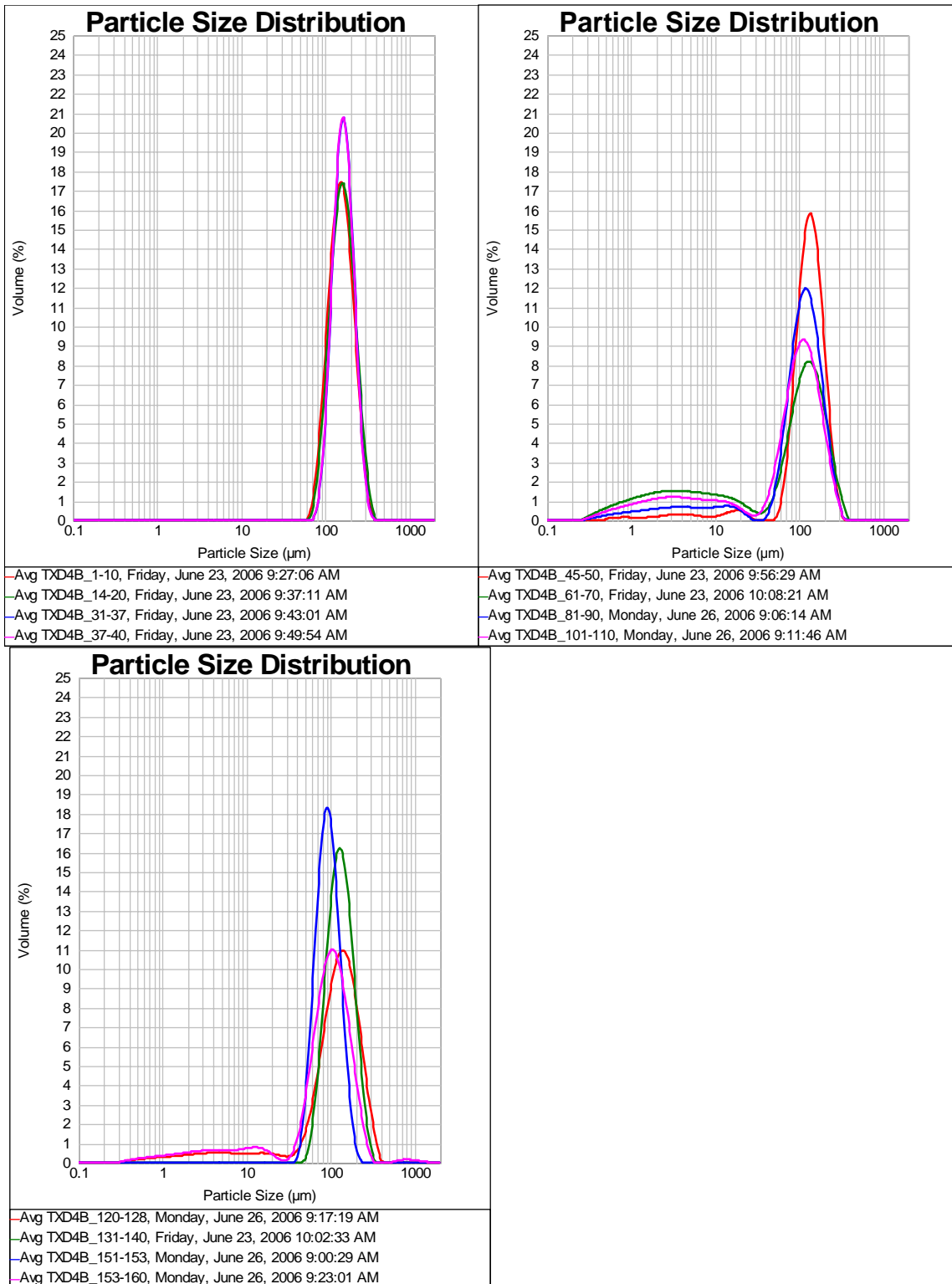

Texas City Dike Core TXD-4B							
Sample ID	Midpoint	% Clay	% Silt	% Sand	Total % Shell	Mean (um)	Mean (mm)
1-10	5.5	0.000	0.011	93.177	8.629	161.148	0.1611
14-20	17	0.000	0.000	90.806	15.587	168.921	0.1689
31-37	34	0.000	0.000	93.470	7.413	170.002	0.1700
37-40	38.5	0.000	0.000	93.820	39.119	168.879	0.1689
45-50	47.5	2.841	4.846	89.500	5.659	133.503	0.1335
61-70	65.5	18.403	20.955	56.396	7.915	93.420	0.0934
81-90	85.5	7.869	12.807	76.883	35.404	109.736	0.1097
101-110	105.5	14.096	20.530	63.198	1.685	91.745	0.0917
120-128	124	5.432	12.508	75.076	5.552	128.634	0.1286
131-140	135.5	0.000	1.797	95.636	2.709	136.285	0.1363
151-153	152	0.000	12.272	87.728	33.375	96.348	0.0963
153-160	156.5	6.806	19.602	71.416	1.144	105.125	0.1051

Percent Sand, Silt, and Clay for Core TXD-4B

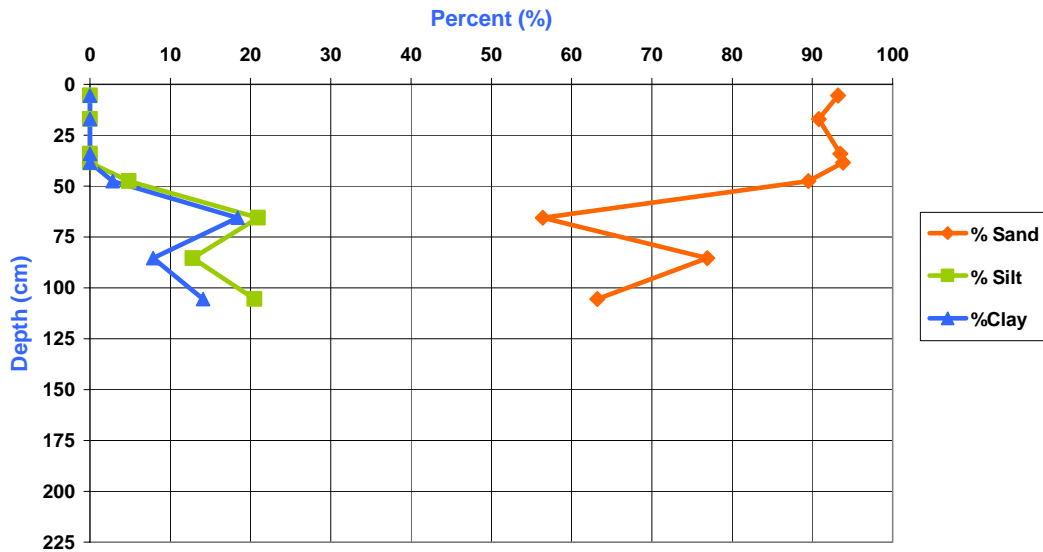

Percent Sand for Core TXD-4B

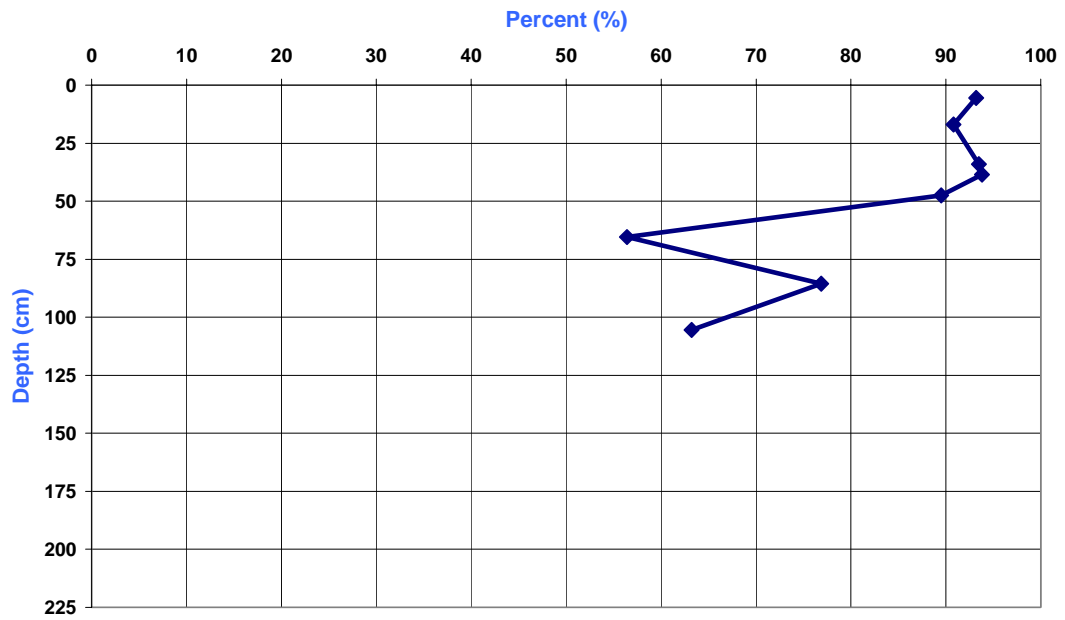

Mean Grain Size for Core TXD-4B

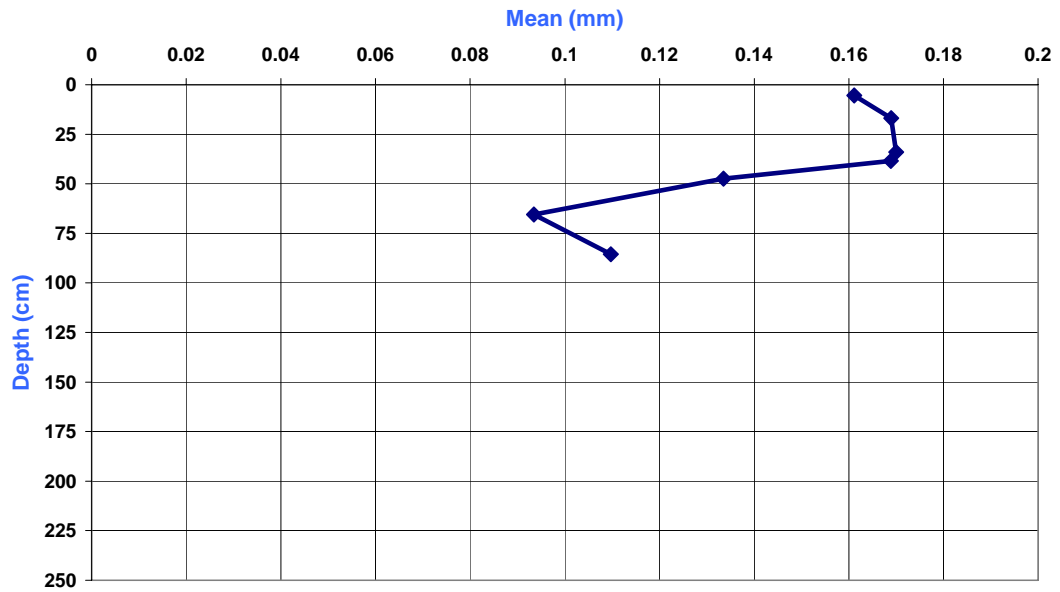

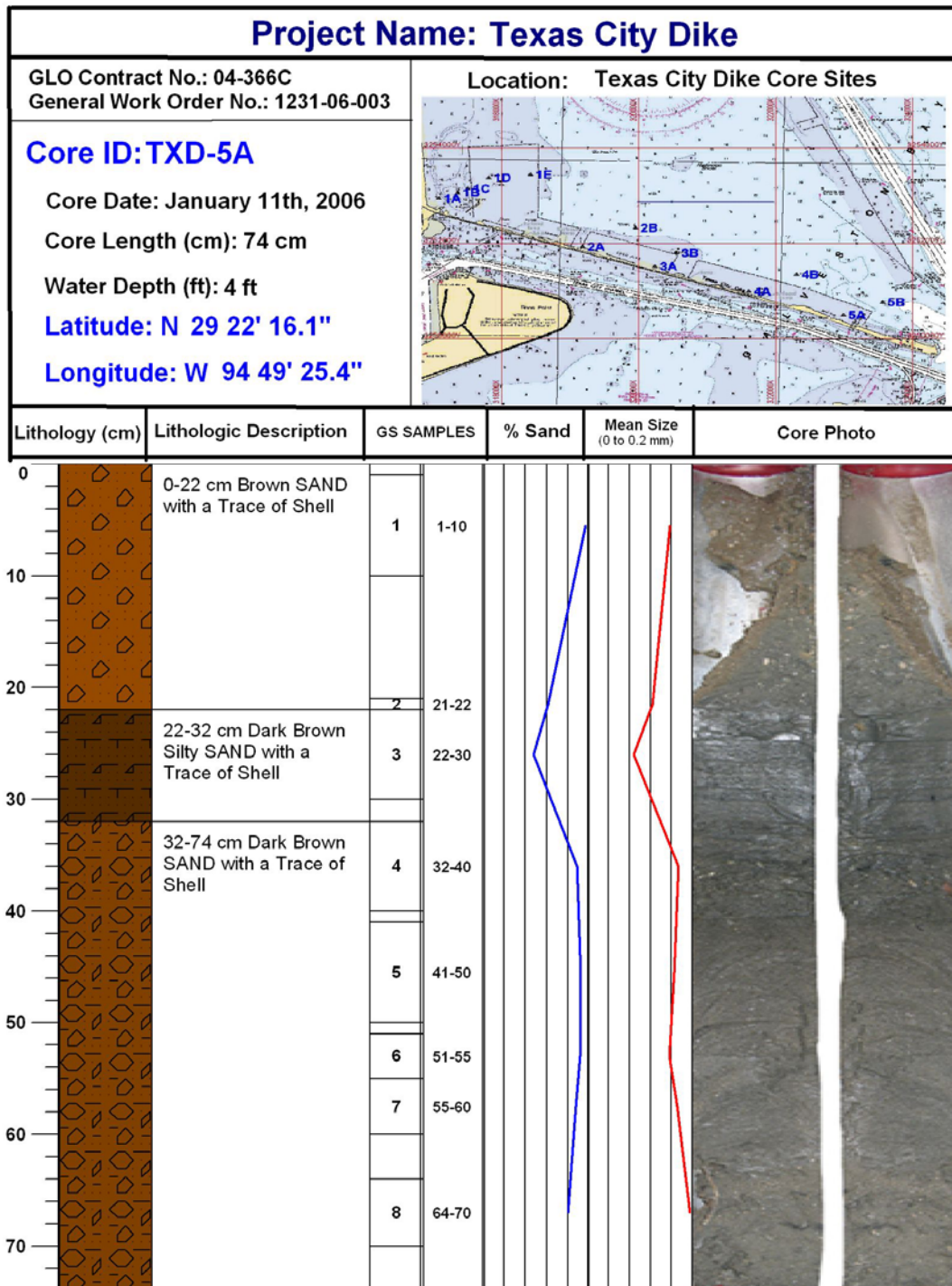

Core: TXD-5A

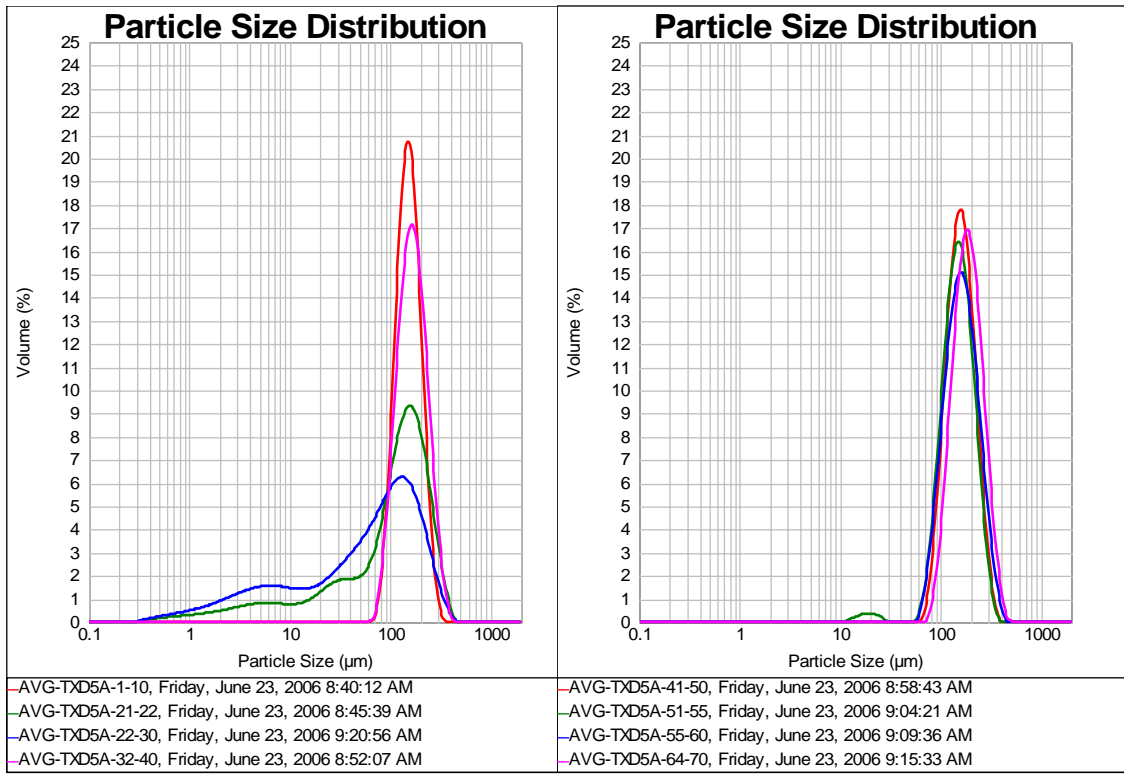

Texas City Dike Core TXD-5A							
Sample ID	Midpoint	% Clay	% Silt	% Sand	Total % Shell	Mean (um)	Mean (mm)
1-10	5.5	0.000	0.005	96.602	7.144	156.886	0.1569
21-22	21.5	6.342	23.051	61.562	11.839	123.519	0.1235
22-30	26	10.882	36.634	47.601	5.172	88.295	0.0883
32-40	36	0.000	0.008	88.916	14.997	173.812	0.1738
41-50	45.5	0.000	0.003	92.186	8.760	165.567	0.1656
51-55	53	0.000	1.922	91.513	7.134	155.712	0.1557
55-60	57.5	0.000	0.125	87.487	14.941	170.916	0.1709
64-70	67	0.000	0.000	80.370	20.144	195.814	0.1958

Percent Sand, Silt, and Clay for Core TXD-5A

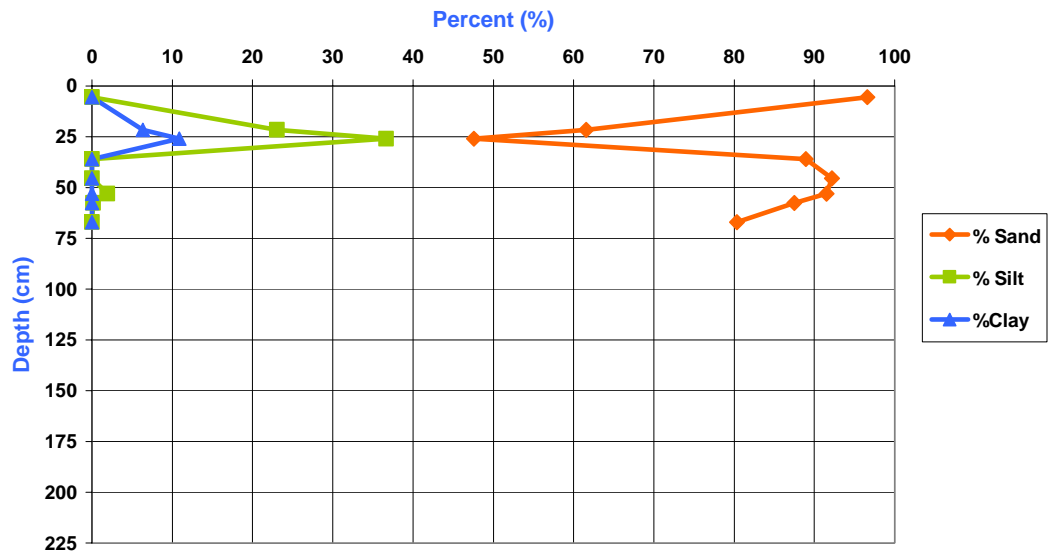

Percent Sand for Core TXD-5A

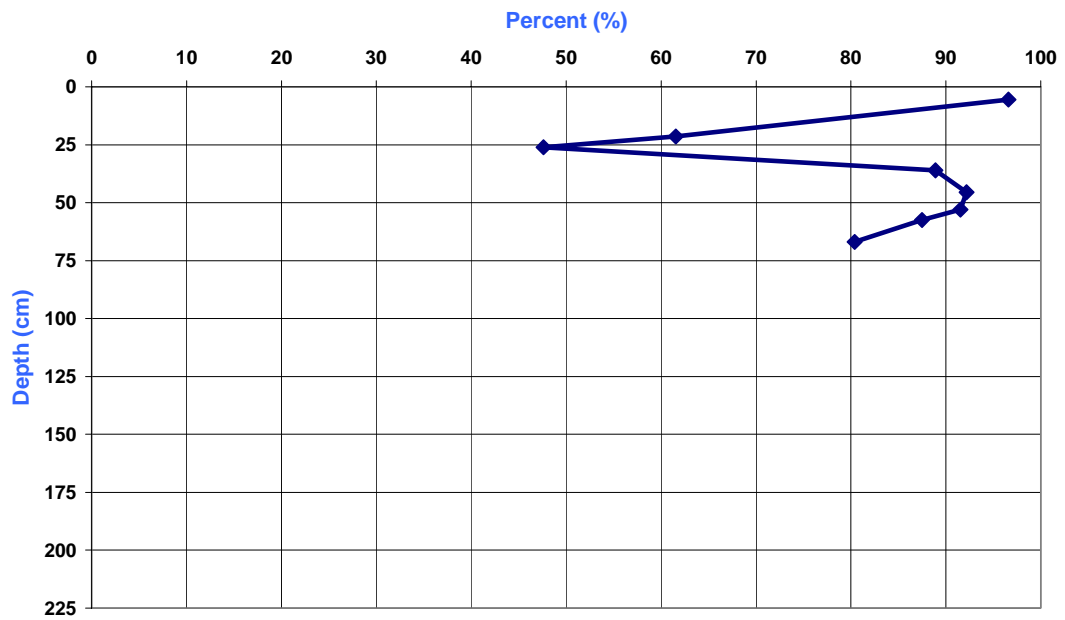

Mean Grain Size for Core TXD-5A

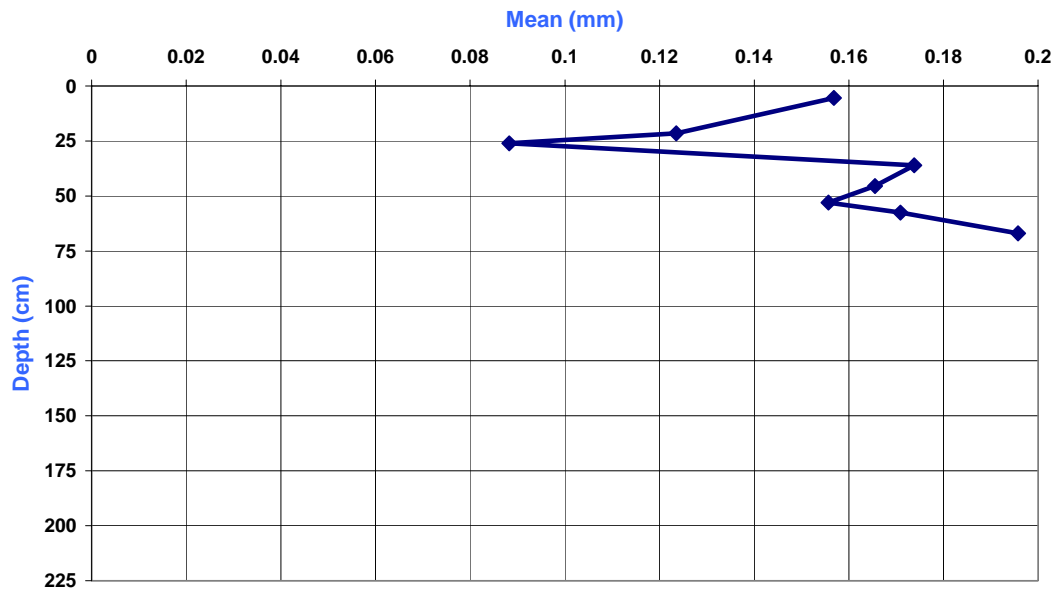

Project Name: Texas City Dike	
GLO Contract No.: 04-366C General Work Order No.: 1231-06-003	Location: Texas City Dike Core Sites
Core ID: TXD-5B Core Date: January 11th, 2006 Core Length (cm): 133 cm Water Depth (ft): 13 ft Latitude: N 29 22' 25.3" Longitude: W 94 49' 4.5"	

Lithology (cm)	Lithologic Description	GS SAMPLES	% Sand	Mean Size (0 to 0.2 mm)	Core Photo
0	0-43 cm Light Brown Silty SAND with Shell Hash	1	1-10	[Blue line graph]	[Core Photo]
10		2	21-30	[Blue line graph]	
20		3	31-40	[Blue line graph]	
30	43-112 cm Dark Brown SAND with a Trace of Shell	4	51-60	[Blue line graph]	[Core Photo]
40				[Red line graph]	
50				[Red line graph]	
60				[Red line graph]	

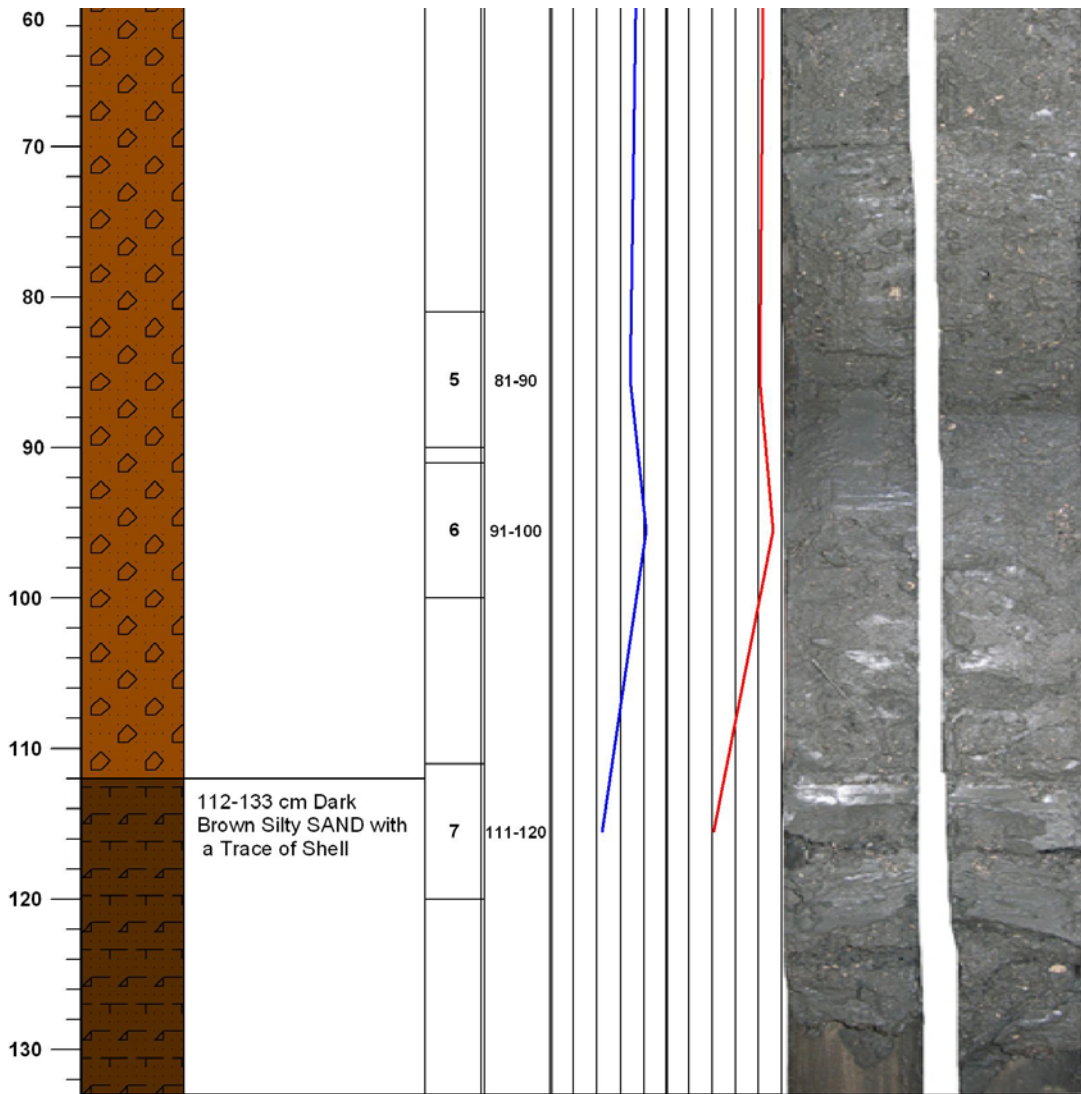

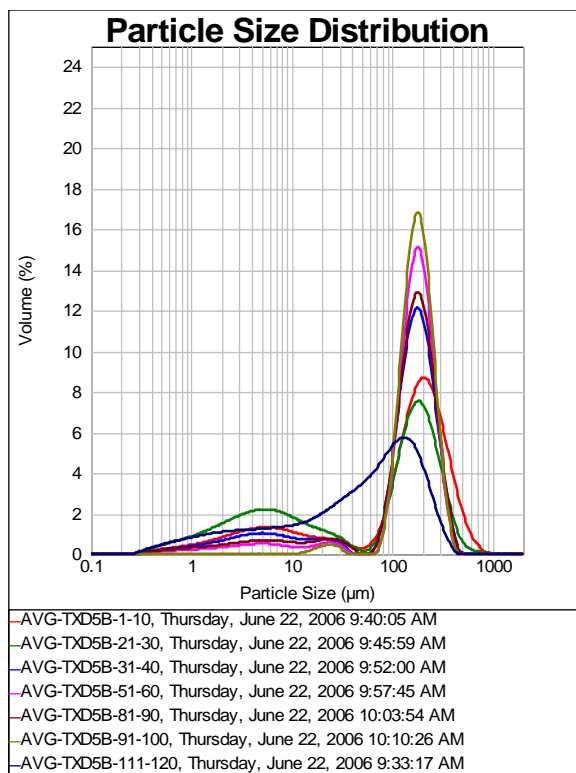
Core: TXD-5B

Texas City Dike Core TXD-5B							
Sample ID	Midpoint	% Clay	% Silt	% Sand	Total % Shell	Mean (um)	Mean (mm)
1-10	5.5	9.982	15.979	47.478	67.451	177.186	0.1772
21-30	25.5	17.878	24.337	43.008	49.308	123.044	0.1230
31-40	35.5	8.280	11.797	64.797	54.479	153.212	0.1532
51-60	55.5	4.502	6.733	74.005	20.255	168.338	0.1683
81-90	85.5	6.042	10.076	67.890	19.953	161.360	0.1614
91-100	95.5	0.000	2.190	81.877	18.955	184.505	0.1845
111-120	115.5	14.032	37.392	44.081	9.142	82.702	0.0827

Percent Sand, Silt, and Clay for Core TXD-5B

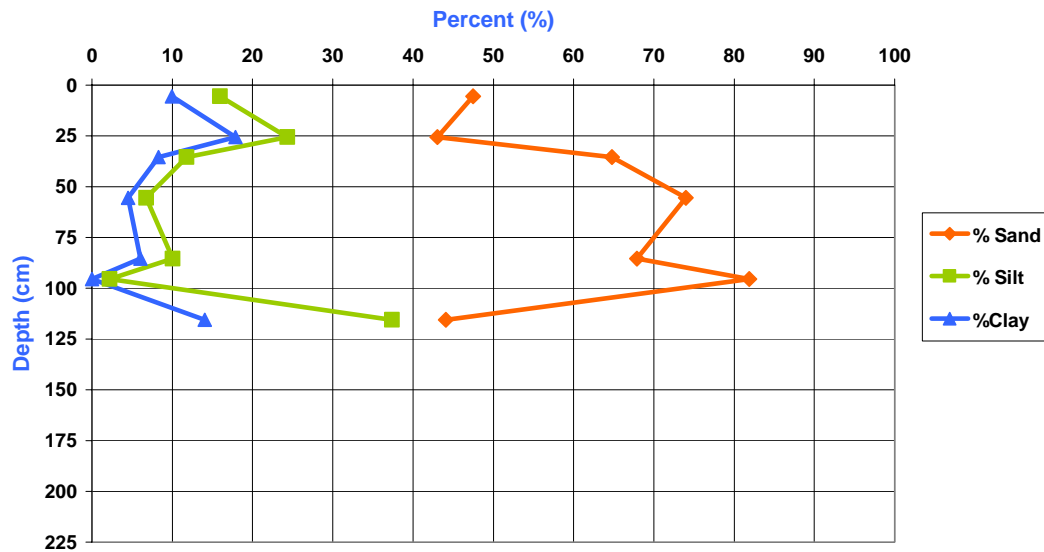

Percent Sand for Core TXD-5B

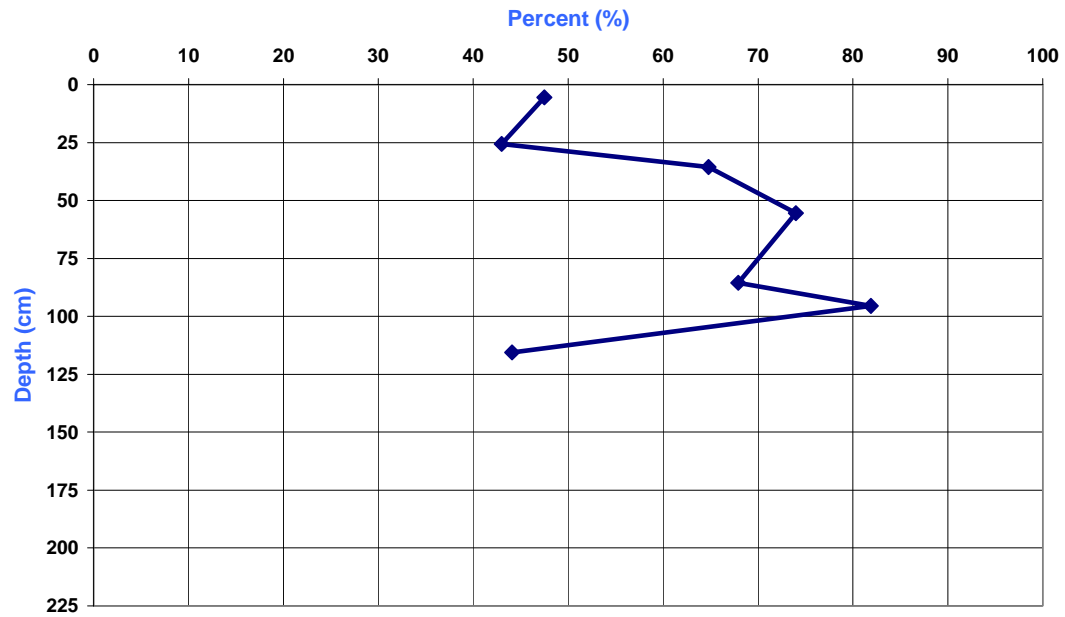

Mean Grain Size for Core TXD-5B

