

FIFTH

Annual Announcement

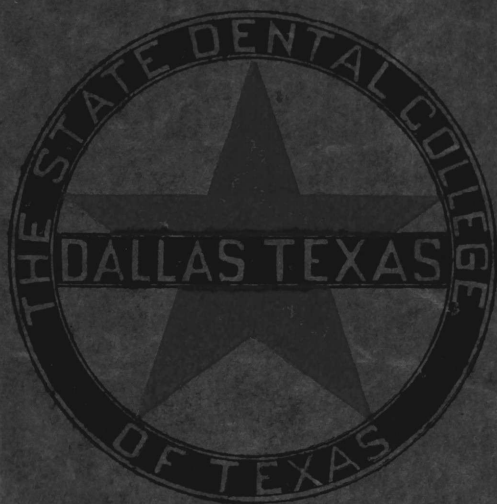

SESSION 1909-1910



New College Building, 437 South Ervay

Advisory Board of Directors

HON. R. E. BROOKS, Capitalist.....	Dallas, Texas
HARRY TOM KING, Lawyer.....	Abilene, Tex
R. B. CRAWFORD, Capitalist.....	Dallas, Texas
CAPT. JAMES LAWLER, Capitalist.....	Houston, Texas
DR. D. S. KILLOUGH, Capitalist.....	Houston, Texas
LEONARD ISAACS, Banker.....	Rockdale, Texas
HON. R. E. L. SANER, Lawyer.....	Dallas, Texas
ALEX SANGER, Sanger Bros.....	Dallas, Texas
J. W. McFARLAND, D. D. S.....	Brownwood, Texas
FRANK B. KING, Ph. G., M. D.....	Houston, Texas
R. C. AYRES, Banker.....	Dallas, Texas
W. C. PARDUE, Merchant.....	Dallas, Texas
ROYAL A. FERRIS, Banker.....	Dallas, Texas
RUSSELL V. ROGERS, Druggist.....	Dallas, Texas
JNO. O. McREYNOLDS, M. D., Dean S. W. University, Med. Dept.....	Dallas, Texas
E. H. CAREY, M. D., Dean Med. Dept., Baylor University.....	Dallas, Texas

FIFTH ANNUAL ANNOUNCEMENT

OF THE

**State Dental College
of Texas**

Session 1909 and 1910

Session Begins October 1st, 1909
and Continues Thirty- Two Weeks

Published by the College, 1909

Dallas, Texas

LIVE OAK PRINTING CO.
DALLAS, TEXAS

Calendar for 1909-10

1909.

October 1.....Session Opens
November 25Thanksgiving
December 23, p. m.....Christmas Vacation Begins

1910.

January 4, a. m.....Christmas Vacation Ends
January 20 to 22.....Mid-term Examinations
January 24.....Second Semester Begins
February 22.....*Washington's Birthday*
May 4.....Final Examination Begins
May 14.....Annual Banquet to Alumni and Class
May 15.....Baccalaureate Sermon
May 16.....Commencement

CLINICAL STAFF.

DR. J. P. CLARK.....	Ennis, Texas
DR. GUY MORGAN.....	Paris, Texas
DR. W. T. SIMS.....	Hillsboro, Texas
DR. J. W. McFARLAND.....	Brownwood, Texas
DR. E. A. STALLINGS.....	Terrell, Texas
DR. W. H. HAWLEY.....	Pilot Point, Texas
DR. J. G. KEARBY, Jr.....	Groesbeck, Texas
DR. R. L. ATMAR.....	Huntsville, Texas
DR. A. L. LAWRENCE.....	Fort Wort, Texas
DR. P. P. CARTER.....	Madisonville, Texas
DR. J. J. SIMMONS.....	Kirbyville, Texas
DR. HORACE OVERBY.....	Ryan, Okla.
DR. G. R. SMITH.....	Duncan, Okla.
DR. C. C. BAKER.....	Hamilton, Texas
DR. O. L. SMITH.....	Corsicana, Texas..
DR. J. L. METCALF.....	Mexia, Texas
DR. C. C. CREWS.....	Tyler, Texas
DR. J. LEWIS MILLER.....	Merkel, Texas
DR. W. H. NUGENT.....	Fort Worth, Texas
DR. C. L. BLACKWOOD.....	Frost, Texas
DR. D. H. PAYNE.....	Decatur, Texas
DR. B. F. THIELIN.....	Paris, Texas
DR. W. N. ROWELL.....	Anson, Texas
DR. W. E. DUFF.....	La Grange, Texas
DR. O. N. MORGAN.....	Childress, Texas
DR. R. H. GREER.....	Mansfield, Texas
DR. O. M. GUEST.....	Haskell, Texas
DR. H. E. MEADOR.....	Childress, Texas
DR. D. B. RODDEN.....	Dallas, Texas

Faculty

- LOOMIS P. HASKELL, D. D. S.....Chicago, Ill.
Emeritus Professor of Prosthetic Dentistry and Continuous Gum.
- T. G. BRADFORD, D. D. S., D. M. D., Dean.....303-4 Juanita Bldg.
Professor of Orthodonta, Dental Anatomy.
- D. J. SIBLEY, D. D. S.....405-6 Juanita Bldg.
Professor of Prosthetic Dentistry and Crown and Bridge Work.
- C. L. MOREY, D. D. S.....335 Wilson Bldg.
Professor of Operative Dentistry and Dental Pathology.
- CHAS. F. BARHAM, D. D. S.....College Building
Professor of Clinical Dentistry
- G. A. STOWE, D. D. S.....738 Wilson Bldg.
Professor of Metallurgy.
- O. W. GIBBS, A. B., D. D. S.....College Building
Professor of Chemistry.
- FREDERICK A. BALDWIN, B. S., M. D.....301 Linz Bldg.
Professor of Materia Medica and Therapeutics.
- S. R. MILLIKEN, M. D.....281 Main St.
Professor of Anatomy.
- J. H. BLACK, M. D.....503 Wilson Bldg.
Professor of Physiology.
- J. H. MORRIS, M. D.....Kirby Bldg.
Professor of Oral Surgery and Pathology and Bacteriology.
- B. KINSELL, M. D.....522 Wilson Bldg.
Professor of Histology.
- J. H. MARTIN, M. D.....312 Wilson Bldg.
Professor of Electro Therapeutics and X-Ray.
- HON. HUGH W. PECK.....North Texas Bldg.
Professor of Dental Jurisprudence.

SPECIAL LECTURERS.

- CHALMERS J. LYONS, D. D. S.**.....Ann Arbor, Mich.
Porcelain Arts.
- T. E. GASTON, D. D. S.**.....Linz Building
Dental Ethics.
- FRANK HALL, M. D.**.....Linz Building
Diseases of the Antrum.
- SCURRY L. TERRELL, M. D.**.....Kirby Building
Neurology.
- R. D. LINDLEY, M. D.**.....281 Main Street
Effects of Syphilis on the Teeth.
- W. M. YOUNG, M. D.**.....Wilson Building
Fractures and Dislocations.
- K. W. FIELD, M. D.**.....Dallas, Texas
- R. J. GAULDIN, M. D.**.....Dallas, Texas

DEMONSTRATORS.

- T. G. BRADFORD, D.D.S.,D.M.D.**...Demonstrator of Orthodontia Technic
- S. R. MILLIKEN, B. S., M. D.**.....Demonstrator of Anatomy
- O. W. GIBBS, A. B., D. D. S.**.....Demonstrator of Chemistry
- T. H. BRYANT, D. D. S.**.....Demonstrator of Anaesthetics
- J. M. MARTIN, M. D.**.....Demonstrator of X-Ray
- D. J. SIBLEY, D. D. S.**.....Demonstrator of Prothesis
- KENNETH A. KING, D. D. S.**..Demonstrator of Crown and Bridge Work

General Statement

THE STATE DENTAL COLLEGE is situated in the center of the great Southwestern country, which includes New Mexico, Arizona, Arkansas, Oklahoma, Indian Territory, Louisiana and Texas, from all of which vast area it draws its students, and stands in the front ranks of the best dental institutions of the United States and Canada.

The work done in this institution is recognized by the National Association of Dental Faculties, and the rules of that Association will be strictly adhered to.

The State Dental College offers a progressive course of study, which covers three terms in three separate calendar years of thirty-two weeks each. Students who successfully pursue this course are given the degree of D. D. S. (Doctor of Dental Surgery.)

The State Dental College recognizes that Dentistry is a branch of the healing art, and, with this idea in view, realizes that the practitioner should possess a medical education; hence, the curriculum is so arranged as to include the fundamental principles which underlie the practice of medicine, thereby enabling a graduate of this institution to practice Dentistry in an intelligent and up-to-date manner. In connection with this theoretical course, special attention is paid to the practical work. The technical work is unsurpassed, and clinical facilities are abundant.

Dallas is the metropolis of Texas, having a population of about 100,000, and growing more rapidly than any other city in the Southwest, making it safe to say that within five years it will increase in population to 150,000 people. Owing to the efforts of the Commercial Club, the 150,000 Club, and the Citizens' Association of Dallas, the city is offering unbounded facilities for manufacturing; and with numerous charitable institutions located in the city, the clinical facilities are unsurpassed; thus each student is prepared when he leaves this institution to perform any of the numerous operations in Dentistry.

The authorities of the College, in presenting this year's announcement, feel that the many new features added to the course of study and changes made in the faculty have not only strengthened its relative position in the profession, but that they are offering a thoroughly systematized course of instruction by which young men and women may become fully prepared to practice Dentistry.

Students matriculating agree thereby to accept the discipline imposed by the faculty.

It is desirable that students should register early, since the order of assignment of seats in the lecture halls is based upon the order of registration.

The State Dental College is distinctly a college in which Dentists teach Dentistry, and it will at all times be the purpose of this school to elevate the profession through its students, and to this end it will be the constant endeavor of its corps of instructors to inculcate in the minds of matriculates a broad and comprehensive knowledge of the didactic instruction, as well as skill in the laboratory, and infirmary technique, so that the graduates of this College may be a credit to their profession, the College and themselves.

The State Dental College has moved to their new home, 437 So. Ervay street opposite the City Park, giving an excellent view and having an eastern and southern exposure. The building being on the corner, gives good light and ventilation, and much more floor space.

We have about twice the space for the infirmary, the hall running the entire length of the building. Shower baths on both floors, so that after a day's work the young men may take baths, after 5 p. m. Another feature is the reading and studying room, fitted with easy chairs and writing table.

The Infirmary is provided with lockers for the use of the Junior and Senior students in their Infirmary practice. The lockers are so constructed that each student has ample room for all instruments, coat, hat, etc., and is provided with a lock and key, so they may be secure.

The College furnishes many instruments for the free use of the students, such as vulcanizers, extracting forceps, etc., thus saving considerable expense for every student during the course.

For Prosthetic work three separate laboratories have been provided, fitted with lockers, gas, electric lathes, porcelain furnaces, with ample accommodation for one hundred and fifty students. The arrangement is so that the different classes do not come in contact during the laboratory period, thus avoiding contention and confusion.

The Freshman Laboratory, Freshman Lecture Hall, Chemical Laboratory, Anatomical Laboratory, and Histological and Bacteriological Laboratory all on the same floor, thus entirely separating the Freshman class from the Juniors and Seniors.

The Infirmary, Senior and Junior Lecture Hall and Laboratories, and Extracting Room are located on the second floor, where windows and skylight afford ample light and ventilation, which is essential to the best work.

REQUIREMENTS FOR ADMITTANCE.

The National Association of Dental Faculties have established certain rules governing admittance of students into college. This institution will conform strictly to all the rules and regulations of said association. The inspection by State Boards is desired, and recommendations that will advance the standard of this school will be followed.

Women are admitted to this institution, the same as men.

ADMISSION TO ADVANCED STANDING.

Students from recognized dental colleges who present certificates of attendance upon one full course of lectures of at least thirty-two weeks, and who give evidence satisfactory to the heads of the respective departments, that they have a good knowledge of the work of the first year, will be admitted to the second. Likewise, students who have satisfactorily completed two years of work in another reputable school may be admitted to the Senior year of this College. According to the present ruling of the National Association of Dental Faculties, no time allowance shall be granted except to regular graduates in Medicine. Students who have completed one or two years in a medical school may receive credit for work done. Graduates of recognized medical colleges will be admitted to the work of the second year and may be excused from lectures and examinations upon General Anatomy, Chemistry, Histology, Physiology, Pathology, Materia Medica and Therapeutics. They will be required, however, to take the course of Operative and Prosthetic Technics, Dental Pathology and Histology.

ANAESTHESIA.

Dental science embraces a knowledge of the use of anæsthetics, both local and general; and this branch will be given special consideration by a special lecturer on anæsthetics, and will also be touched upon by the professor of Materia Medica and Therapeutics, by clinical work in the Infirmary, where local anæsthesia is used for minor dental operations, and also where general anæsthetics are used for such operations. Demonstrations will be given in the use of nitrous oxide, chloroform, and somnoform. Each student will be required to become familiar with the different anæsthetics and their antidotes, particularly those, both local and general, that are used in Dental Surgery.

ANATOMY.

It will be our endeavor throughout to render the teaching of this most important subejet as completely practical as possible, the instruction being given by didactic lectures, combined with an excellent course of Practical Anatomy as taught in the Dissecting Hall. The exhibition of actual dissections will be our one method of illustration, the effort being made to convey knowledge by the "real," and not by text-book illustrations or mental imagery.

The students of the Freshman class will devote the first two and one-half months to the study of Osteology, while the remainder of their time allotted to this subject will be given to Myology (muscles), Viscera and Ligaments.

The students of the Junior class will commence with the study of the Vascular System, and will close with a careful investigation of the Brain and Nervous system.

Abundant anatomical material will be supplied, and attendance in the Dissecting Hall will be compulsory.

PHYSIOLOGY.

Physiology, which is the study of the functions of all parts of the human body, could well be termed "that most important gateway of entrance into the arena of all higher dental knowledge."

This subject will receive the careful attention of the Freshman and Junior classes, three times a week, throughout the entire session, with occasional extra laboratory demonstrations. During the first year the lectures and quizzes will be devoted to the Cycle of Life, Blood, Circulation, Respiration, Digestion, Secretions and excretions and Metabolism, while the students of the Junior class will study the Physiology of the Nervous, Muscular and Reproductive Systems.

CROWN AND BRIDGE WORK AND PORCELAIN ART.

We recognize that there is no more important branch of Dentistry than that coming under the above caption, and should be taught largely practically. The public is rapidly becoming educated on the æsthetic side of Dentistry, and is demanding a substitute for gold in the anterior teeth. Keeping in step with this sign of progress, the instructor in Porcelain and Bridge Work will spend a portion of each day in the College, and besides the didactic lectures, he will give practical demonstrations at the laboratory bench of each department of this work, thus having the students come in direct contact with their instructor. By so doing the student will be given every opportunity to develop the skill required in Porcelain, Crown and Bridge Work.

The course in Metal Crown and Bridge Work will be given the same care and attention as that of Porcelain, and will be given in a course of lectures, a technic course, and by special demonstrations and laboratory experiments.

CHEMISTRY.

Chemistry is recognized as one of the foundation branches of a thoroughly scientific medical and dental education, and the course in Chemistry is designed to impart such information of the different elements of the science as to prepare the student to apply such knowledge practically, not only in his school course, but throughout his entire professional career.

The didactic instruction begins with Medical Physics and Inorganic Chemistry. The general principles of Physics, Heat, Light, Electricity and Magnetism are explained thoroughly, and are impressed upon the student's mind, so as to be of material aid in the study of general Chemistry, under which head the theory of the science of Chemistry, including the study of the common non-metallic elements and their principal compounds will be fully explained, with practical instruction in the various tests for the common poisons, together with the preparation and use of their chemical antidotes.

In the second or Junior year considerable time will be devoted to didactic instruction in Organic and Physiological Chemistry. The laboratory course will extend over the two years, and includes such experimental work as is deemed necessary to illustrate and fix firmly in the mind of the student the elements of the science.

DENTAL ANATOMY.

In this department the student will receive careful instruction on the anatomy of the teeth and surrounding parts. The surfaces of each individual tooth will be taken up and studied thoroughly.

The student will be required to make dissections of natural teeth, showing the location of the pulp chambers and canals, also carve a set of upper and lower teeth from bone blocks. Special attention is paid to the carving of cusps, in order that the student may thoroughly understand its application to crown and bridge work. A study will be made showing the comparisons of deciduous and permanent teeth. The study of the dental organs of animals will be taken up and comparison made with those of men, after which the human dental arches will be considered in detail.

DENTAL PATHOLOGY.

Diseased conditions of the teeth and oral cavity will be given close attention. Caries, pulpitis and all pathological conditions of the dental pulp will receive especial notice from the professor of this branch; also, thorough instruction will be given in the treatment, both locally and systematically, of all of the diseases of the teeth or connected with the teeth and gums, and oral cavity, in order to equip the student to handle these conditions in a scientific as well as a practical manner.

OPERATIVE DENTISTRY.

The course of instruction in this department begins in the Freshman year, and continues through the whole three years. The foundation is laid in the Technical Laboratories, where the student is taught first to dissect teeth and become familiar with the formation of root canals, and different modes of filling same; formation of cavities in technic models; the manner of using the different filling materials. After completion of technique the course of instruction in this department will consist of lectures aided by recitations, and clinics. The work is thoroughly systematized, and is graded to meet the various demands of the students. The work in the Infirmary is closely inspected and graded, and no grade in Operative Dentistry will be recorded unless the required work in the Infirmary has been completed in a satisfactory manner.

Recognizing that the Inlay has a high placed in Modern Dentistry, particular attention will be paid and a thorough course given in Gold Cast Inlays as well as porcelain and other methods of making these mechanical fillings.

CLIMATE.

The climatic conditions all conspire to make this city a remarkably healthy place. During the whole year the temperature is mild, the atmosphere is dry, and the temperature actually experienced is perceptibly influenced by evaporation, which is a potent cooling factor, and is a feature of great importance in connection with summer temperature.

There are very few days in which the sun does not shine; in fact, statistics show that there is seventy-five per cent of sunshine on the average, throughout the year. This is an important element in any climatic condition, and the fact that roses and other kindred flowers bloom all the year around in Dallas, of itself speaks well for its salubrious climate.

Those desiring to pursue the study of Dentistry, and living in the colder climates will find this a delightful place to winter, and at the same time continue their school work. Last year we had students from Iowa, Minnesota and Missouri, of the more Northern States, and they were all delighted with the mild winter here.

INFIRMARY.

The Infirmary will be open throughout the year. Clinical material is abundant, and students will have ample opportunity to become proficient in practical work. This department is under the supervision of the Superintendent and competent demonstrators.

Students are required to report at the Infirmary at 1 p. m., to gain the percentage of attendance required for graduation. Every student is required to provide his own instruments, except those for extracting. The student is expected to keep them in perfect order, and will be furnished with a place in which they can be locked when not in use, but is advised to forego the purchase of them until arrival at the College.

MATERIA MEDICA AND THERAPEUTICS.

Recognizing that Dentistry is a branch of the practice of medicine, and that to practice it intelligently and scientifically, the student must be thoroughly familiar, not only with the drugs commonly used by the Dentist, but also the most important ones that are used by the practitioner of medicine, the lectures from this

chair will deal more with the application, or Therapeutics of Medicine, than with their source, preparation, etc. Special attention will be given to Dosage and Toxicology, and the principles laid down in the lecture room will be closely followed in the Infirmary, thus enabling the student to acquire a practical knowledge, which is absolutely essential to the successful practitioner

PROSTHETIC DENTISTRY.

The study of Prosthetic Dentistry consists of three years' graded course, including didactic work in the lecture halls, and the demonstrations in the laboratories, which will be as complete and thorough as is possible to make them.

In this department the instruction is of the most practical nature; and we do not by any means depend upon the lecture course alone to instill the principles of prosthesis into the minds of the students, but materials and appliances used in the laboratory, preparation of the mouth for artificial dentures, the construction of artificial dentures on gold, platinum, aluminum, Watt's metal and the vegetable bases will receive special attention. The student must actually construct in the laboratory every kind of a denture commonly used.

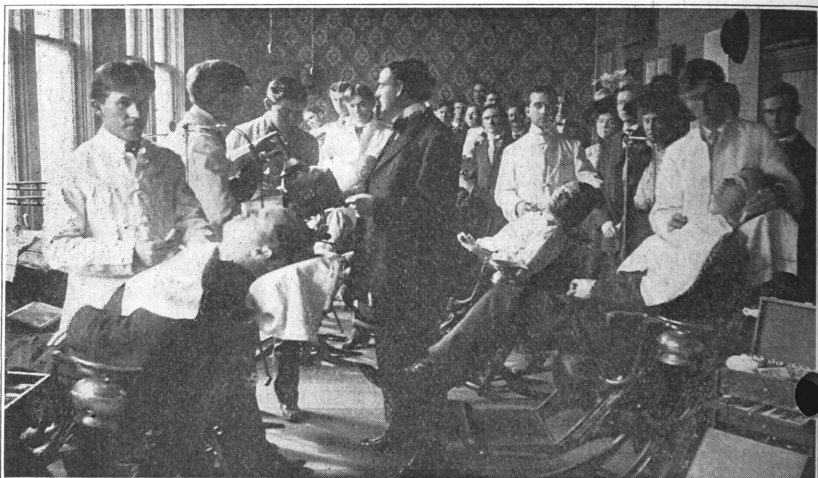

EAST END INFIRMARY

INFIRMARY.

The increased demand for crown, bridge and porcelain work is being met and every facility possible has been provided, so that the student may become familiar with and capable along these lines, as well as skillful in the manipulation of metal and the preparation of alloys, cements and the more common materials.

The Infirmary is open each afternoon, and Laboratories are open each day in the week from 8 a. m. until 6 p. m., except Sundays and holidays.

ORTHODONTIA.

Instruction in this branch of science will consist of a course of lectures, illustrated by models and lantern slides, showing the different classes of mal-occlusion of the teeth, and lack of harmony of the facial lines. Students will be taught the cause, prevention and correction of the irregularities of the teeth, also treatment of fractures of the maxilla.

The clinic will provide practical cases of mal-occlusion. These cases will be cared for by the individual student under the direction of the special clinical instructor in Orthodontia.

The technical course will consist of soldering and fitting appliances, taking impressions and making accurate models of plaster; these will be under the direct supervision of the professor of Orthodontia .

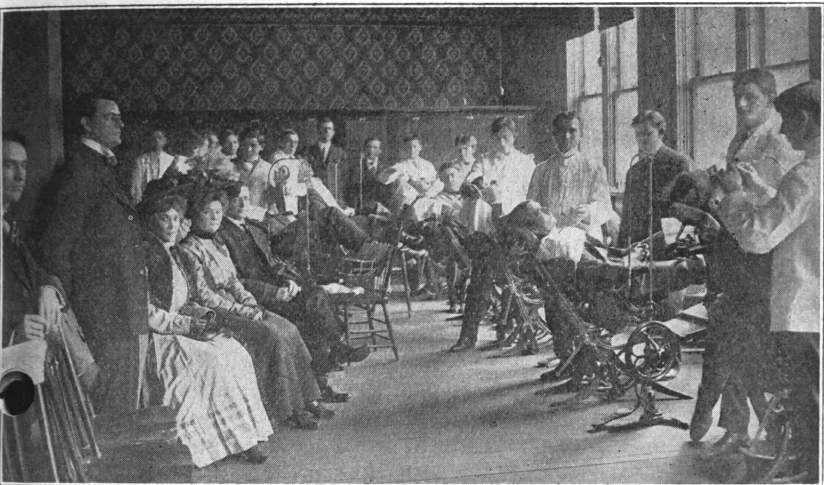

WEST END INFIRMARY

HISTOLOGY.

This course embraces the study of Normal Histology, commencing with the lowest form of the animal cell, and brings the student, through the use of the microscope, on up to the higher cells and tissues, enabling him to recognize one form from another. Special attention will be devoted to the Histology of the Tooth and Tooth Structures.

Each student will be required to prepare and mount specimens and to make drawings of the different animal cells and tissues. In connection with this practical course the lecturers will thoroughly cover the subject, thereby giving the student a well-defined knowledge of this important branch, and especially of that part which is of the most importance to the student of Dentistry.

METALLURGY.

In this course there will be given the extraction and general characteristics of the metals used in Dentistry, together with the study of the various alloys, beginning with those used in the laboratory and taking in the alloys used in the filling of teeth.

This course will be given to the Junior students, and the labora-

tory work or the technical demonstrations will prepare the student to refine gold and silver by all the processes of practical interest to the Dentist. Special attention will be paid to the melting of the different metals, and their various actions in contact with the mineral and organic acids.

ORAL SURGERY.

The subject of Oral Surgery will be taught both didactically and clinically. The rapid increase of material in the clinic will afford an opportunity to see cases of most of the diseases coming under this subject. Special attention will be devoted to the subjects of oral tumors, reflex neurosis connected with the fifth nerve, fractures of the maxillæ, cleft palate, hare-lip, caries, polypii, adenoids and hypertrophied tonsils in relation to Dental Surgery.

Arrangements will be made to allow the student to see most of the operative work connected with this subject. Special attention will be devoted to the subject of General Anæsthesia for dental operations.

ELECTRICITY AND THE X-RAY.

Electricity plays such an important part in every modern dental office that it is necessary for the student to have a practical knowledge of it.

The Roentgen ray, both as a diagnostic and therapeutic agent, will be explained by lectures and demonstrations. No pains will be spared to make the student thoroughly familiar with every step in this department.

GENERAL PATHOLOGY.

The teaching will be didactic, beginning with a proper presentation of the terminology, thus enlarging and presenting word meanings that can be easily impressed upon the student.

The course will include inflammation and repair of tissue, degenerations, infiltrations; tumors, general and special; necrosis and gangrene, embolism and thrombosis, trismus, parasites, etc., etc., including a full, clear and concise presentation of the subject of Pathology.



1907-08

Course of Study

FRESHMAN YEAR.

Osteology, General Anatomy, Dental Anatomy, Embryology, Histology, including Laboratory; Physiology, Inorganic Chemistry with Laboratory, Prosthetic and Operative Technic, and Special Quizzes. Final examination in Osteology, Dental Anatomy, Histology, Embryology, and Inorganic Chemistry.

JUNIOR YEAR.

Anatomy with Dissection, Comparative Anatomy, Physiology, Organic Chemistry with Laboratory, Metallurgy, Materia Medica and Therapeutics, Pathology, Operative Dentistry, Prosthetic Dentistry, Crown and Bridge Work. Final examination in the following: Anatomy, Physiology, Organic Chemistry, Metallurgy.

SENIOR YEAR.

Dental Pathology, Materia Medica and Therapeutics, Oral and General Surgery, Orthodontia, Bacteriology, Dental Jurisprudence, Operative Dentistry, Prosthetic Dentistry, Crown and Bridge Work, Porcelain, Technic and practice, Anæsthetic and Physical Diagnosis, Infirmary Practice. Special lectures on Diseases of the Aurtrum, Dental Ethics, the Teeth in Pregnancy, Neurology, Sphilitic Affections of the Mouth and Teeth.

MID-TERM EXAMINATIONS.

At the close of the first semester there will be given a written examination in each branch taught in the College, and each student will be required to take these examinations. The resulting grades from this examination will be averaged with the final examination grades in order to determine the standing of the student for the entire session.

In order to familiarize the student with the correct methods of expressing themselves, monthly examinations will be held during the session; and, in addition to this, the professor of each branch will devote special hours to quizing his class on the work covered. These quizzes serve to keep the subject matter constantly before the student individually, and informs the professor of the progress made by each member of the class.

GRADUATE COURSE.

The purpose of this course is to meet the needs of students who wish to continue the scientific branches of the regular college curriculum, and also to meet an often expressed wish on the part of practitioners to pursue some special scientific branches of the regular college curriculum, which, on account of limited resources in the way of books of reference, laboratory facilities and apparatus, or the lack of instructors or advisers in associated sciences, cannot be carried on at home. This is not a "short course," nor is it a part of the undergraduate work, but a regular post-graduate course, extending through the whole college year, giving opportunity for advanced study and research in special subjects connected with practical Dentistry or with Dentistry in its scientific aspect.

The Graduate Course is open only to graduates of this College who have made marked records in their undergraduate work, or to graduates of this or other colleges who have had at least two years of continuous practice since graduation, and who, by original articles of scientific value, or by other satisfactory means, show a capacity for doing advanced work with credit.

Graduate students will be required to pay the same annual fee as under-graduates, and those who have not been matriculated previously in this College will also be required to pay the usual matriculation fee. The expenses of the laboratory courses will vary according to the character and amount of the work taken.

The degree of Doctor of Dental Medicine (D. M. D.) will be conferred upon such graduates as complete a prescribed course embracing an amount of scientific work satisfactory to the faculty and who present an acceptable thesis.

TEXT-BOOKS AND REFERENCES.

Anatomy.....	Piersol, Gray, Morris
Dental Anatomy.....	Black
Histology.....	Piersol, Klein
Physiology.....	Otts & Howel
Chemistry.....	McGlannan & Pederson
Materia Medica.....	Long, Bartholow
Dental Medicine.....	Long, Gorgas
Prosthetic Dentistry.....	Turner, Richardson
Operative Dentistry.....	Johnson, Kirk
Principles and Practice of Dentistry.....	American System, Harris
Methods of Filling Teeth.....	Black, Ottolengui
Crown and Bridge Work.....	Evans
Surgery.....	American System of Surgery
Pathology.....	Payne

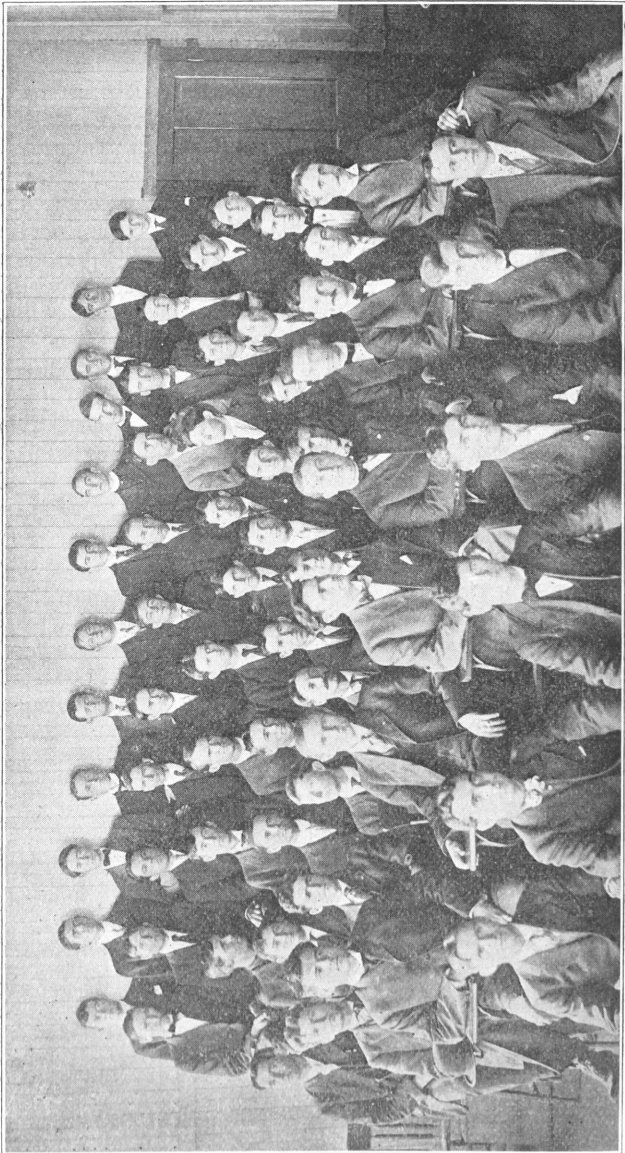

1908-09

Dental Pathology	Barrett, Wedd
Dental Histology	Klein
Orthodontia	Jackson, Angle, McDowel
Oral Surgery.....	Marshall
Dictionary.....	Gould, Harris

The above books are not adopted to the exclusion of others.

QUALIFICATIONS FOR GRADUATION.

The candidate for graduation must be of good moral character and at least twenty-one years of age at the time of graduation. He must have performed all technic work required in the curriculum, and have fulfilled all requirements of the Infirmary and Laboratories, and must pass satisfactory examinations in all branches taught, and must have paid all fees. Upon the fulfillment of these requirements, the degree of D. D. S. (Doctor of Dental Surgery) will be conferred upon him.

A diploma from a reputable Medical College will entitle the holder to enter the Junior class.

DENTAL INSTRUMENTS.

Each student entering upon the laboratory work must possess the following laboratory instruments, which should be marked so that they may be identified.

Dealers will give to students from ten to twenty per cent discount on instruments.

LABORATORY INSTRUMENTS AND MATERIAL.

5-inch round nose pliers.	Sulphuric acid.
Sand-paper.	¼-lb. pink rubber.
Pumice.	2-oz. shellac varnish.
Prepared Chalk.	2-oz. sandarac varnish.
Horn mallet.	Silver solder.
Two solder tweezers.	1 Whitney flash.
4-inch flat nose pliers.	2 brush wheels, coarse and fine.
4½-inch round nose pliers.	2 carborundum wheels, coarse and fine.
6½-inch half round file, coarse.	1 plaster bowl.
6½-inch flat file.	½-lb. yellow wax.
6-inch good file.	½ lb. modeling compound.
6-inch gold file, fine.	3 lbs. counter die metal.
Saw frame.	2 lbs. Haskell die metal.
1 dozen saws.	1 bundle orange wood.
Plaster spatula.	Bench vice.
No. 3 Kingsley's scraper.	Spool binding wire.
2 Vulcanite scrapers, Nos. 3 and 4.	2 carborundum points.
Vulcanite chisel.	1 can moulding sand.
1 rubber file.	1 Bunsen burner.
Articulator.	1 spider for burner.
Impression trays.	Coat's swager.
Water syringe.	2 lathe chucks.
1 felt wheel.	1 soldering block.
1 felt cone.	2-ft. rubber tubing.
18 gauge brass wire, annealed.	Borax.
28 gauge brass plate, annealed.	1 pair plate shears.
20 gauge aluminum plate, annealed.	1 pair curved shears.
½-lb. red rubber.	
1 ladle.	

The above will cost about \$20.00.

All instruments purchased by the students are useful and necessary in after practice.

- | | |
|--|--|
| 1 dental engine and instruments. | 1 spool floss silk. |
| 1 dozen extra burs. | 2 explorers. |
| 1 dozen excavators. | 1 Arkansas stone. |
| 1 mouth mirror. | 1 mercury holder. |
| 1 pair fail carriers. | 1 alcohol lamp with shield. |
| 8 plugger points, Varney No. 5-8,
Webb, No. 7, Chappell No. 2, S.
S. W. 3-297. | 1 rubber dam clamp forceps. |
| 8 socket handles. | 1 set Ivory's rubber dam clamps. |
| 3 amalgam pluggers. | 1 rubber dam holder. |
| 1 burnisher. | 1 rubber dam punch. |
| 3 enamel chisel. | 12 medicine bottles. |
| 1 mallet. | 1 hand mallet. |
| 1 dozen nerve broaches. | 1 cotton holder. |
| 1 nerve broach holder. | 2 plug finishing burs. |
| 1 cement spatula. | 1 stump corundum wheel. |
| 1 cement slab. | 1 knife edge corundum wheel. |
| 1 box assorted disks. | 2 rubber dam weights. |
| 1 box fine cuttlefish disks. | 1 separator. |
| 1 box assorted finishing strips. | 2 enamel cleavers. |
| 1 box linen strips, fine. | 1 pair small curved shears. |
| 1 chip blower. | 1 matrix. |
| 1 water syringe. | 1 gum lance. |
| 6 rubber polishing cups. | 2 mandrels. |
| 1 box tooth polishing brushes. | 3 scalers. |
| 1 spool wire. | 1 depressing center corundum
wheel. |

The above instruments will cost \$65 or \$70, and not be purchased until the Junior year.

In the Technic Laboratory the student requires a number of extracted teeth; the College will gladly pay express charges on all teeth sent in, and may be forwarded C. O. D. to the Secretary of the College. Students entering their Freshman year should come supplied with extracted teeth.

DISCIPLINE.

The faculty reserves the right at any time to discipline the student upon the grounds of immorality, disorderly conduct, or failure to conform to the established rules of this institution.

SCHEDULE CARDS.

At the opening of each session, students will receive cards which show the order of lectures, and hours of work in the Laboratory. Students in all classes are required to register each year at the beginning of the session.

ATTENDANCE AND DEPARTMENT.

All students, whether graduates in medicine, or having State license, are required to attend regularly upon lectures and demonstrations, and are examined by each member of the faculty in the

class in which he attends. No student is to absent himself from the College without permission of the Dean.

The faculty wishes it distinctly understood that while any student who has complied with the technical requirements, viz., matriculation, attendance upon lectures, clinics, etc., may appear before the faculty for examination, it will exercise the right of making moral as well as professional qualifications an element in its decision.

EXPENSE—FRESHMAN YEAR.

Matriculation fee	\$ 5.00
Tuition	120.00
Anatomical fee (returnable).....	\$2.00
Chemical Laboratory fee—breakage (returnable)....	3.00
	<hr/>
Total	\$125.00

EXPENSES—JUNIOR YEAR.

Matriculation fee	\$ 5.00
Tuition fee.....	\$120.00
Anatomical fee (returnable).....	\$2.00
Chemical Laboratory fee—breakage (returnable)....	3.00
	<hr/>
Total	\$125.00

EXPENSE OF SENIOR YEAR.

Matriculation fee	\$ 5.00
Tuition	120.00
	<hr/>
Total	\$125.00

For the benefit of those who desire, the College will accept half of this amount at the beginning of the session, and the other half not later than the 5th of January; and in no case will a student be given a diploma until all fees are paid.

PRIZES.

The faculty offers a gold medal as a prize to the Senior having the best average grade for the three years. The medal will be beautifully engraved, with the date of the class and the recipient's name upon it.

Dr. Bradford offers an S. S. W. right-angle hand-piece for the best carved teeth.

OF INTEREST TO THE PROFESSION.

During the second semester, either in January or February, the Fifth Annual Clinic of the State Dental College will be given at the College building, 437 So. Ervay Street, at which time there will be clinics by the different members of the faculty, and Dr. L. P. Haskell of Chicago, who is a member of our faculty, will give a course in Metal Plates and Continuous Gum Work. In addition to his, some of the most prominent Dentists in the State will give clinics on some new phase of Dentistry. Everything will be done by the State Dental College to lift the profession to a higher plane. Programs of this clinic will be mailed in advance.

It is the intention of the College to make its Annual clinics of general interest to the profession-at-large, and especially do they wish to hold their alumni together in one band for the advancement of the standards of Dentistry in the State of Texas.



GENERAL INFORMATION.

No other section of the United States is advancing so rapidly in population, railroad construction and agriculture, as Texas. Dallas, the metropolis of Texas, owes its proud position largely to its agricultural wealth. It is situated in the center of the black-land belt; it is high and dry, with a temperate climate, such a climate as to allow the blooming of roses most of the year.

The moral tone of the city is above the average. It is a city of churches and colleges. The Baylor University and the South-western University have their Medical Departments located here, and each of the above institutions are building quarters for Medical departments that would be a credit to a city of much larger proportions than Dallas.

Board can be secured at reasonable rates in private families, and students are welcome and sought for by the churches and the Y. M. C. A.

When arriving in the city, the student should go direct to the office of the Secretary, 437 So. Ervay Street, opposite the City Park.

GRADUATES.

W. W. CAMPBELL.....*	Texas
JNO. O. EDGAR.....*	Texas
O. W. GIBBS, A. B.....	Georgia
J. C. GUEST.....	Texas
T. W. HAYMES.....	Texas
K. A. KING.....	Texas
JNO. T. LEWIS.....	Texas
C. E. PUTNAM.....	Texas
F. C. PRICHARD.....	Texas
R. D. WILLIS.....	Texas

1909

MATRICULATES, 1908-1909.

SENIORS.

*M. C. Andrews.....	Texas
W. W. Campbell.....	Texas
W. J. Berthier.....	Texas
J. L. Diffenbacher	Texas
J. O. Edgar	Texas
J. C. Guest	Texas
*R. L. Hearne.....	Texas
T. W. Haymes.....	Texas
K. A. King.....	Texas
Jno. T. Lewis.....	Texas
*C. Y. Murff	Texas
C. E. Putnam	Texas
F. C. Prichard.....	Texas
A. R. Sawyer.....	Texas
R. D. Willis.....	Texas
O. W. Gibbs, A. B.....	Georgia

JUNIORS.

*W. S. Kirkpatrick.....	Texas
C. F. Huskey.....	Texas
H. C. Adams.....	Texas
H. Beachum	Texas
*W. H. Bell.....	Texas
M. H. Corker.....	Texas
J. A. Fenlow.....	Texas
P. A. Hill	Texas
C. F. Harris	Texas
B. F. Hearne	Texas
Neal Hamilton	Texas
*J. E. Jones	Texas
J. A. Jay	Texas
†J. E. Lyle	Texas
H. H. Kent	Texas
W. F. Kendrick.....	Louisiana
*A. F. Luzzi	Texas
O. W. H. McCall.....	Texas
*A. F. Cruse	Texas
W. R. Moody.....	Texas
I. E. Nash.....	Texas

A. C. Ortner.....	Texas
J. D. Sibley.....	Texas
J. D. Tomme.....	Texas
G. R. Ritchey.....	Texas
T. W. Weaver.....	Texas
A. F. Walter.....	Texas
*K. M. Watkins.....	Texas
J. L. Clark.....	Louisiana

FRESHMEN.

G. B. Byers.....	Arizona
Hall Caldwell.....	Texas
*Geo. W. Badgley.....	Missouri
C. M. Cash.....	Texas
†J. R. Crockett.....	Texas
Murff Drewery.....	Texas
J. L. Fenlow.....	Texas
Jno. Greenburg.....	Texas
G. Hudspeth.....	Texas
Roy Hudson.....	Texas
J. C. Hurst.....	Texas
G. H. Harrison.....	Texas
J. L. Harmon.....	Texas
†M. H. Kennedy.....	
F. H. Lynch.....	Texas
E. G. Moore.....	Texas
†L. M.cQuinn.....	Texas
O. P. Olson.....	South Dakota
W. W. Reese.....	Arkansas
V. E. Wrattton.....	Texas
B. Weiderman.....	Texas
R. S. Walters.....	Texas
J. H. Hudson.....	Texas
T. W. Crutcher.....	Texas
V. E. Hill.....	Texas
*A. W. Boyd.....	Texas
†J. F. McCoy.....	Texas
*H. M. Virmillion.....	Missouri

*Irregular.

†Matriculated, but not in attendance.

