

The Carnegie Supernova Project: Second Photometry Data Release of Low-Redshift Type Ia Supernovae

Maximilian D. Stritzinger^{1,2,3}, M. M. Phillips³, Luis Boldt S.⁴, Chris Burns⁵, Abdo
Campillay³, Carlos Contreras⁶, Sergio Gonzalez⁷, Gastón Folatelli⁸, Nidia Morrell³,
Wojtek Krzeminski³, Miguel Roth³, Francisco Salgado⁹, Darren L. Depoy¹⁰,
Mario Hamuy¹¹, Wendy L. Freedman⁵, Barry F. Madore^{5,12}, Jennifer L. Marshall¹⁰,
Sven E. Persson⁵, Jean-Philippe Rheault¹⁰, Nicholas B. Suntzeff¹⁰, Steven Villanueva¹⁰,
Weidong Li¹³, and Alexei V. Filippenko¹³

ABSTRACT

The Carnegie Supernova Project (CSP) was a five-year observational survey conducted at Las Campanas Observatory that obtained, among other things, high-quality light curves of ~ 100 low-redshift Type Ia supernovae (SNe Ia). Presented here is the second data release of nearby SN Ia photometry consisting

¹ The Oskar Klein Centre, Department of Astronomy, Stockholm University, AlbaNova, 10691 Stockholm, Sweden; max.stritzinger@astro.su.se

² Dark Cosmology Centre, Niels Bohr Institute, University of Copenhagen, Juliane Maries Vej 30, 2100 Copenhagen Ø, Denmark; max@dark-cosmology.dk

³ Carnegie Observatories, Las Campanas Observatory, Casilla 601, La Serena, Chile; mstritzinger@lco.cl

⁴ Argelander Institut für Astronomie, Universität Bonn, Auf dem Hügel 71, D-53111 Bonn, Germany

⁵ Observatories of the Carnegie Institution for Science, 813 Santa Barbara St., Pasadena, CA 91101, USA

⁶ Centre for Astrophysics & Supercomputing, Swinburne University of Technology, P.O. Box 218, Victoria 3122, Australia

⁷ Atacama Large Millimeter/Submillimeter Array, European Southern Observatory, Chile

⁸ Institute for the Physics and Mathematics of the Universe (IPMU), University of Tokyo, 5-1-5 Kashiwanoha, Kashiwa, Chiba 277-8583, Japan

⁹ Leiden Observatory, Leiden University, PO Box 9513, NL-2300 RA Leiden, The Netherlands

¹⁰ George P. and Cynthia Woods Mitchell Institute for Fundamental Physics and Astronomy, Department of Physics and Astronomy, Texas A&M University, College Station, TX 77843, USA

¹¹ Departamento de Astronomía, Universidad de Chile, Casilla 36-D, Santiago, Chile

¹² Infrared Processing and Analysis Center, Caltech/Jet Propulsion Laboratory, Pasadena, CA 91125, USA

¹³ Department of Astronomy, University of California, Berkeley, CA 94720-3411, USA

of 50 objects, with a subset of 45 having near-infrared follow-up observations. Thirty-three objects have optical pre-maximum coverage with a subset of 15 beginning at least 5 days before maximum light. In the near-infrared, 27 objects have coverage beginning before the epoch of B -band maximum, with a subset of 13 beginning at least 5 days before maximum. In addition, we present results of a photometric calibration program to measure the CSP optical ($uBgVri$) band-passes with an accuracy of $\sim 1\%$. Finally, we report the discovery of a second SN Ia, SN 2006ot, similar in its characteristics to the peculiar SN 2006bt.

Subject headings: galaxies: distances and redshifts – supernovae: general

1. INTRODUCTION

The current cosmological paradigm (Λ -cold-dark-matter) suggests that the Universe is composed of $\sim 4.4\%$ baryonic matter, $\sim 21.3\%$ cold dark matter, and $\sim 74.2\%$ dark energy (e.g., Dunkley et al. 2009). The luminosity distances of Type Ia supernovae (SNe Ia) provided the first strong evidence that the expansion rate of the Universe is currently accelerating (Riess et al. 1998; Perlmutter et al. 1999), and that dark energy having negative pressure is the major contributor to the overall energy budget of the Universe. These findings have been further substantiated through the detection of the late-time integrated Sachs-Wolfe effect (Giannantonio et al. 2008) and X-ray cluster distances (e.g., Allen et al. 2007).

To date, much effort and resources have been directed toward characterizing the nature of dark energy, resulting in more than 1000 SNe Ia being observed, extending from the smooth Hubble flow out to a redshift (z) of 1.7. The current data have revealed that the equation-of-state parameter of the dark energy, $w = P/(\rho c^2)$, is consistent with a cosmological constant, $w = -1$ (Astier et al. 2006; Wood-Vasey et al. 2007; Riess et al. 2007; Freedman et al. 2009; Sullivan et al. 2011). Advancements in our understanding of dark energy will come from future experiments that seek to measure the time derivative of w . The success and credibility of these experiments will require percent-level accuracy in SN distances, something that has yet to be demonstrated. To achieve this will require both a deeper theoretical understanding of the progenitors and explosion mechanism as well as, on the observational side, a significant sample of well-calibrated low- z SNe Ia monitored over a wide wavelength range.

The Carnegie Supernova Project (CSP) is the umbrella designation of a five-year (2004–2009) National Science Foundation (NSF) funded observational campaign consisting of low- and high- z components. The overriding goal of the low- z component was to construct an atlas of ~ 100 high signal-to-noise ratio (S/N) SN Ia light curves in a homogeneous and

well-defined photometric system in the optical and near-infrared (IR). These data will serve as a fundamental reference to anchor future Hubble diagrams that will contain thousands of high- z SNe Ia observed by future all-sky surveys. The objective of the high- z portion of the CSP was to construct a rest-frame i -band Hubble diagram in order to minimize the effects of dust reddening. At the end of the latter observing program, 71 SNe Ia were observed at cosmological distances out to $z \approx 0.7$. A subset of these objects was combined with our initial low- z sample to construct the Hubble diagram presented by Freedman et al. (2009).

By the end of the fifth and final year (June 2009), the low- z part of the CSP had obtained photometric follow-up observations of 129 SNe Ia. In the first of a series of papers, we presented optical ($uBgVri$) and near-IR ($YJHK_s$) light curves of 35 SNe Ia (Contreras et al. 2010), along with a detailed analysis (Folatelli et al. 2010). A highlight of the Folatelli et al. study is the discrepancy found between the value of the reddening parameter, R_V , as determined through the comparison of color excesses to the method of leaving R_V as a free parameter and minimizing the dispersion in the Hubble diagram. When excluding the two most highly reddened objects from the first sample, a comparison of colors or color excesses suggests agreement with the canonical Milky Way value, $R_V \approx 3.0$. However, when one minimizes the dispersion in the Hubble diagram with R_V treated as a free parameter, lower values of $R_V \approx 1 - 2$ are obtained. This discrepancy implies that there is an intrinsic color variation of SNe Ia that correlates with luminosity, but is independent of the light-curve decline-rate parameter Δm_{15} .¹⁴ To address this apparent inconsistency demands an expanded sample of well-observed multi-band SNe Ia.

In this paper we present the second CSP release of SN Ia light curves. The sample consists of 50 objects observed between 2005 and 2009, with a subset of 45 objects having accompanying near-IR observations. The light curves presented here are a significant addition to a growing sample of low- z SNe Ia that have been observed in well-understood and stable photometric systems (Wood-Vasey et al. 2008; Hicken et al. 2009; Contreras et al. 2010; Ganeshalingam et al. 2010). A third and final paper containing optical and near-IR light curves of an additional ~ 20 to 25 objects will complete the full data release of low- z SNe Ia observed by the CSP.

Additional aims of the CSP included the construction of substantial samples of Type II SNe (~ 100) and Type Ib/c SNe (~ 25). By the end of our observational program, these goals were successfully achieved, and a majority of the data are currently being analyzed. The

¹⁴The decline-rate parameter is traditionally defined as the difference in magnitude of the B -band light curve from peak brightness to 15 days later. The value of Δm_{15} is correlated with absolute peak magnitude in such a way that low-luminosity SNe Ia exhibit a faster decline rate (Phillips 1993).

CSP was not limited to only photometric follow-up observations; a notable commitment was also made to obtain contemporaneous optical spectroscopy. In a companion paper currently in preparation an analysis of spectrophotometry of ~ 80 SNe Ia monitored by the CSP will be presented. Additionally, a second analysis paper combining the CSP’s first 85 published low- z SNe Ia will be presented in the near future.

The organization of this paper is as follows. Section 2 briefly describes the observations, § 3 discusses results obtained from a calibration program to measure the optical and near-IR transmission functions of the Henrietta Swope 1-m and Irénée du Pont 2.5-m telescopes equipped with CSP filters, § 4 presents the final light curves, and § 6 contains our conclusions.

2. Observations

A complete overview of the CSP including the goals of the project, the facilities at Las Campanas Observatory (LCO) used to conduct photometric and spectroscopic data, and the observing procedures is given by Hamuy et al. (2006). A detailed and up-to-date description of the data-reduction procedures, the host-galaxy subtraction techniques, and computation of definitive photometry in the natural system of the LCO facilities is given in the first data release of SN Ia photometry (Contreras et al. 2010). It is not our intention to repeat the material contained in these previous publications, so in this section we provide only a brief summary of our methodology.

The CSP was a follow-up program of southern and equatorial SNe discovered by various sources ranging from dedicated backyard amateurs to professional searches. Five observational campaigns, each of duration 9 months, were conducted between 2004 and 2009. The primary criteria used to select an object for monitoring were (i) that it was caught young, preferably before maximum light, or within a few weeks after explosion in the case of Type II plateau objects, and (ii) that the peak magnitude was ~ 18 or brighter. The workhorse of the CSP was the Henrietta Swope 1-m telescope equipped with both a direct imaging CCD camera that we refer to as SITE3 and a near-IR imager called RetroCam. Additional near-IR imaging and limited optical observations were obtained with the du Pont 2.5-m telescope equipped with the Wide Field IR Camera (WIRC) and a direct optical imager referred to as Tek 5. Typically a year or more after the last observation of any given SN, deep “template” images of its host galaxy were obtained with the du Pont telescope. These high S/N templates are used to subtract away the host-galaxy light at the position of the SN in each science image. This procedure is essential for obtaining precise photometry, particularly if the SN occurred in the inner region of the host galaxy or in a spiral arm.

Template subtraction has been performed on the science images of all objects presented here except SN 2007if (near-IR) and SN 2009dc (optical and near-IR). As these two events are super-Chandrasekhar candidates, we recognize the interests within the community to promptly make their photometry public. Given the position of both objects in their respective host galaxies, we suspect that the photometry suffers negligible background contamination. Nevertheless, in the near future templates of these objects will be acquired, and the subsequent template-subtracted photometry will be available on the CSP webpage.

Photometry of each SN is computed differentially with respect to a local sequence of stars. Absolute photometry of each local sequence is determined relative to photometric standard stars which were observed over a minimum of three photometric nights. The master list of optical photometric standard stars used to calibrate the local sequences is composed of stars in common with the Landolt (1992) and Smith et al. (2002) catalogs. In the near-IR, absolute photometry of each local sequence is computed relative to Persson et al. (1998) standards.

The CSP has elected to publish photometry on the *natural system* of the Swope and du Pont telescopes. The reasons for this are highlighted by Contreras et al. (2010), and boil down to providing the photometry in a form which simplifies the process of combining it with datasets obtained by other groups. Armed with spectral templates and well-defined system-response functions, CSP photometry can be transformed or “S-corrected” (Stritzinger et al. 2002) to any desired user-defined photometric system in a straightforward manner.

The SNe contained in this data release were observed from mid-2005 to early-2009. A mosaic consisting of a V -band image of each SN is presented in Figure 1. General properties related to each object are provided in Table 1. Specifically, this includes (i) the coordinates, (ii) identification, morphology, and redshift of the host galaxy, (iii) a reference to the IAUC or CBET reporting the discovery, and (iv) the name of the discovery individual(s) or group(s).

Basic photometric and spectroscopic information on each object is compiled in Table 2, consisting of (i) an estimate of the decline-rate parameter, Δm_{15} (see § 4 for details), (ii) the number of nights each SN was observed, (iii) the number of nights that standard-star fields were observed under photometric conditions, and (iv) the SN spectral subtype. Values of Δm_{15} were computed using the SNooPy Python package (SNooPy; Burns et al. 2011), while the SuperNova IDentification code (SNID; Blondin & Tonry 2007) provided aid in determining spectral subtypes. Finally, the last column of Table 2 lists the epoch of the spectrum (relative to the time of B -band maximum) used to determine the spectral subtype.

Examination of the light-curve properties and optical spectra reveals that 38 of the objects in this data release are normal SNe Ia, seven are of the low-luminosity SN 1986G

(Phillips et al. 1987) or SN 1991bg (Filippenko et al. 1992a; Leibundgut et al. 1993) variety, two are of the slow-declining SN 1991T-like subtype (Filippenko et al. 1992b; Phillips et al. 1992), two are considered as possible super-Chandrasekhar SNe (e.g., see Howell et al. 2006), and one object, SN 2006bt, is uniquely peculiar (Foley et al. 2010).

Optical and near-IR photometry of each local sequence in the *standard* Landolt (BV ; Landolt 1992), Smith ($u'g'r'i'$; Smith et al. 2002), and Persson (JHK_s ; Persson et al. 1998) photometric systems is given in Table 3. The Y -band photometry is calibrated relative to the $(Y - K_s)$ and $(J - K_s)$ color relation given by Hamuy et al. (2006, see Appendix C, Equation C2). The quoted uncertainty accompanying the magnitudes of each star corresponds to the weighted average of the instrumental errors computed from several measurements obtained over the course of multiple photometric nights (see Columns 5 and 6 of Table 2).

3. CSP Bandpasses

In the past, photometry of local SNe Ia has often been obtained with poorly quantified system (telescope + instrument + filters) response functions. This problem makes it difficult to precisely combine low- and high- z SN Ia samples, and contributes to the systematic error budget of cosmological parameters. To maximize the potential of our low- z sample, we have devised a calibration program to measure with 1% accuracy the response of the CSP bandpasses on the Swope (optical + near-IR) and du Pont (near-IR) telescopes. In this section we describe the photometric calibration program, and present the scanned optical response functions. The near-IR scanned response functions will be presented in a forthcoming data paper. A more complete discussion of the technical aspects of this experiment, including a schematic of the setup, is presented by Rheault et al. (2010).

3.1. Experimental Setup

The experimental setup consists of a broad-band light source that illuminates a monochromator. Two light sources provide sufficient illumination in the optical and near-IR regimes. In the optical, a 75 W Xenon lamp placed in an ellipsoidal reflector gives a smooth continuum from 3000 Å to 8000 Å, while redward from 8000 Å to 24000 Å a 100 W Quartz Tungsten Halogen lamp is used. An optimized setup of collimating optics directs the light to the entrance slit of a monochromator. The collimating optics used for projection consist of UV grade fused silica. The monochromator selects a narrow bandwidth of light (between 20 to 50 Å) that is fed into a fiber bundle made of 10 individual 600 μm diameter fibers arranged

as a vertical line at the exit slit of the monochromator, while at the end of the fiber line they are arranged as a compact spot. The custom fiber bundle was manufactured by Fibertech Optical using 600 micron fibers from Polymicro (model FBP). The fibers are made of a special broad-band glass that has high transmission from 3500 Å up to 18000 Å. Outside of this wavelength range, the fiber transmission begins to drop, but there is still enough power to measure the near-IR throughput accurately. The output of the fiber bundle is projected onto a highly reflective flat-field screen using an Engineered Diffuser from RPC Photonics (model EDC-40) that ensures a uniform distribution of the light. The glass optics of the diffuser have a polymer coating to enhance the UV transmission. One of the fibers is routed to a MS125 spectrometer from Newport, which measures in real time the central wavelength and the full width at half-maximum intensity (FWHM) of the illuminating source to within an accuracy of 1 Å. The flat-field screen is made of lightweight honeycomb aluminum panels covered by a highly diffusive coating from Labsphere with reflectivity above 95% from 3000 Å to 16000 Å. From 16000 Å to 22000 Å the reflectivity hovers around 90%, and beyond 22000–25000 Å the reflectivity drops to 75%.

Placed behind the secondary mirror of the telescope are four photodiodes with NIST traceable calibrations that measure the power of the light shining off the flat-field screen. The photodiodes monitor the screen brightness and provide a signal proportional to the amount of light that enters the telescope. Two types of photodiodes are employed depending on the wavelength range being calibrated. Silicon photodiodes are used between 2500 Å and 10000 Å, and Germanium photodiodes best serve the purpose from 8000 Å to 16500 Å. The signal from the photodiodes is amplified by a high-gain low-noise amplifier and read by an analog-to-digital converter acquisition system. The monochromator, lamps, and photodiodes are controlled remotely from the telescope control room. This setup is placed on the platform at the base of the telescope mount below the flat-field screen for the duration of the calibration run. Finally, from our own in lab tests we calibrated both the Silicon and Germanium photodiodes using the same NIST traceable standards and found that they both agree in their region of overlap.

3.2. Calibration Procedure

The calibration is made by comparing the number of photons measured by the photodiodes aimed at the flat-field screen to the number of counts measured during the same period by the science imager mounted on the telescope. It is a relative measurement. The acquisition system is automated; however, it is unable to communicate with the instrument control software, so part of the procedure is accomplished manually.

The optical bandpasses are scanned using a narrow bandwidth (FWHM = 26 Å) with a 20 Å step between each measurement. Near-IR scans are performed with a fine step interval of 50 Å and a coarser step interval of 200 Å. An image is taken at each interval step with a 30 s exposure time. Due to the low transmission sensitivity in the blue of the SITe3 chip in the direct-camera CCD, 120 s exposure times are required to accurately scan the *u* band. To evaluate the repeatability of the calibration, each filter is scanned at least twice during non-sequential nights over the course of a calibration run.

3.3. Calibration Results

Two calibration runs were conducted at LCO during 2010. During the first of these runs (January 2010) the *uBgVri* passbands of the SITe3 CCD imager on the Swope telescope were measured twice per filter, point-to-point by wavelength, except for the *i*-band filter which was scanned only once. In a second run (July 2010) a second scan was obtained of the Swope *i* bandpass, and the near-IR bandpasses of both RetroCam on the Swope telescope and WIRC on the du Pont were scanned. The data from the second run are currently being analyzed and will be presented in a future publication (Stritzinger et al., in prep.). The repeatability of the *uBgVr* measurements from the first calibration run was $\leq 1\%$; by this we mean that there is a $\leq 1\%$ point-to-point (by wavelength) uncertainty in the filter-response profiles. In other words, the ratios of the two scans of each individual filter fall within an envelope $\pm 1\%$ wide.

Plotted in Figure 2 are the *uBgVri* bandpasses measured from our calibration program multiplied by a CTIO atmospheric transmission function, including telluric absorption features. Also included are the tracings previously published by Contreras et al. (2010, see their Figure 8). In addition to measuring the bandpasses, the response of the Swope telescope was measured with and without the SITe3 Direct CCD camera. The scanning without the CCD camera was performed with a photodiode placed at the focal plane of the telescope. These measurements yielded the optical throughput of the telescope which, when combined with the total throughput measurements, allowed the instrument response function (CCD + dewar window) to be deduced.

Under close inspection of the scanned bandpasses it was evident that in all cases the wings did not reach zero transmission. The cause of this effect was determined to be white light that leaked into the calibration setup. In general the offset produced by the white light was reasonably constant across the bandpasses; thus, to produce the final corrected curves the same constant value was subtracted from each bandpass trace.

As a direct result of our measurements, we managed to resolve two issues with the band-passes published by Contreras et al. (2010). First, we now have an accurate measurement of the u filter response function which, as discussed by Contreras et al. (2010), was a source of considerable uncertainty. Second, on 14 January 2006 UT the V filter (called “LC-3014”) was damaged and subsequently replaced with another V filter (“LC-3009”). After several nights of use, it was determined that the replacement filter had a significantly different color term compared to the original. This filter was therefore replaced with a third filter (“LC-9844”) on 25 January 2006 UT, which was used for the remainder of the CSP campaigns. During the first photometric calibration run a portion of the broken LC-3014 filter and the temporary replacement, LC-3009, were also scanned using the monochromator while mounted on an optical bench. A comparison of these tracings indicates that the LC-9844 and LC-3014 V -band filters, though similar, are not identical (see Figure 2). Details regarding the color terms for these three V -band filters are provided in the Appendix B.

4. Final Light Curves

Final optical and near-IR light curves of 50 SNe Ia in the *natural* system are displayed in Figure 3. The corresponding optical and near-IR photometry of each object is provided in Table 4 and Table 5, respectively.^{15,16} The quoted uncertainties in these tables correspond to the sum in quadrature of the instrumental error and the nightly zero-point error. In general, the light curves provide excellent temporal coverage and exhibit photometric precision at the 0.01 to 0.03 mag level.

The photometry of the SNe with either “normal” or “SN 1991T-like” spectral subtypes (see Table 2) is overplotted in Figure 3 with light-curve fits (solid red lines) computed by SNooPy (Burns et al. 2011) using the “max model” (see Stritzinger et al. 2010, Eq. 5). From the SNooPy fits we obtain estimates of the peak magnitudes, the time of B -band maximum, $T(B_{\max})$, the decline-rate parameter Δm_{15} (Burns et al. 2011), and a covariance matrix of these parameters. Currently, SNooPy is unable to satisfactorily fit template light curves to peculiar SNe Ia like SN 2006bt (Foley et al. 2010), the fast-declining low-luminosity

¹⁵Electronic files in ASCII format are available on the CSP webpage <http://obs.carnegiescience.edu/CSP/data> .

¹⁶The small amount of optical photometry obtained with the du Pont telescope (+ Tek 5 CCD) is included in Table 4. These data, which are indicated with superscript “a” in the table, were reduced assuming that they are in the same natural system as the Swope photometry. This is a reasonable assumption since the exact same filters were used with both telescopes, and with CCD detectors that had similar quantum efficiencies as a function of wavelength.

SN 1986G/SN 1991bg-like objects, nor the possible super-Chandrasekhar mass SNe. In these cases we interpolated the observed photometry with the use of spline functions, from which the peak magnitudes may be estimated, and the values of $T(B_{\max})$ and Δm_{15} were derived directly from the B -band spline fit. Overplotted on the observed photometry in Figure 3 are the resulting spline fits (red dashed lines). Due to insufficient photometric coverage, we were unable to accurately determine estimates of Δm_{15} for the SN 1991bg-like objects SNe 2006bd and 2006hb, nor for the possible super-Chandrasekhar SN 2007if.

The Δm_{15} values derived from either the SNooPy template light-curve fits or the spline fits are listed in Table 2, and are plotted in a histogram in Figure 6. We note that because a single value of Δm_{15} is used in SNooPy to parameterize all the filters when performing the “max model” fit to a SN Ia, the values reported here can differ slightly from the value one would obtain by measuring it directly from the decline of just the B -band light curve. Also included in Figure 6 are the Δm_{15} values for the SNe Ia presented in the first CSP data release of SNe Ia (Contreras et al. 2010).

We find that for the objects presented in this paper, 33 have pre-maximum optical coverage, and of these, 15 have observations beginning at least 5 days before $T(B_{\max})$. Of the 45 SN Ia with near-IR observations, 27 have observations that commence prior to $T(B_{\max})$, with a subset of 13 beginning at least 5 days earlier than maximum B -band light.

5. SNe 2006bt and 2006ot

In a recent paper, Foley et al. (2010) called attention to one of the objects in our sample, SN 2006bt, which showed photometric and spectroscopic characteristics unlike those of any other known SN Ia. While possessing a broad, slow-declining ($\Delta m_{15} = 1.1$) B light curve similar to a typical luminous SN Ia, SN 2006bt also displayed certain photometric and spectroscopic properties that are more similar to those of fast-declining, low-luminosity events. In particular, the i -band light curve showed only a weak secondary maximum, and the maximum and pre-maximum optical spectra displayed strong Si II $\lambda 5972$ absorption relative to Si II $\lambda 6355$ and a depression at $\sim 4100 \text{ \AA}$ due to Ti II, all of which are properties characteristic of low-luminosity SN 1991bg-like objects. As mentioned earlier, our attempts to fit the light curves of SN 2006bt with SNooPy met with failure because of the combination of slow-declining light curves with a weak secondary maximum in the i band. The i light curve of SN 2006bt is also peculiar in reaching a primary maximum at essentially the same epoch as B maximum, whereas for normal slow-declining SNe Ia, i maximum occurs several days before B maximum. Nevertheless, Foley et al. (2010) showed that the luminosity of SN 2006bt was quite typical of normal, slow-declining SNe Ia.

Interestingly, a second object in our sample, SN 2006ot, appears to be closely related to SN 2006bt. This is illustrated in Figure 4 where the $uBgvriYJH$ light curves of both SNe are overplotted. Also included in this figure are SNooPy fits to the CSP photometry of the normal, slow-declining ($\Delta m_{15} = 1.0$) SN 2006af (Contreras et al. 2010). Once again, in the observations of SN 2006ot we find the combination of broad, slow-declining light curves with a weak secondary maximum in i . The morphology of the Y and J light curves of SN 2006ot is also peculiarly flat and consistent with the more limited CSP coverage obtained for SN 2006bt. Figure 5 shows a comparison of the spectra of SNe 2006bt and 2006ot near maximum light, and approximately 3–4 weeks after maximum. Again, spectra of the normal SN 2006ax are included for comparison. The peculiar nature of the maximum-light spectrum of SN 2006bt compared to SN 2006ax is apparent in this figure, in particular the strength of the Si II $\lambda 5972$ absorption compared to $\lambda 6355$, and the broad Ti II absorption at ~ 4100 Å. The maximum-light spectrum of SN 2006ot is different yet again, appearing in some ways intermediate between the spectra of SNe 2006bt and 2006ax (e.g., in the ratio of the equivalent widths of the Si II $\lambda 5972$ and $\lambda 6355$ features). Most striking is the strength, width, and blueshift of the Si II $\lambda 6355$ line, the minimum of which yields an expansion velocity of ~ 14500 km s $^{-1}$. At 3–4 weeks past maximum, the spectra of SNe 2006bt and 2006ot closely resemble each other, while the spectrum of the normal SN 2006ax differs significantly at wavelengths shortward of 6000 Å.

According to the maps of Schlegel, Finkbeiner, & Davis (1998), interstellar reddening of SNe 2006bt and 2006ot due to dust in the Milky Way was small ($A_V = 0.17$ mag and $A_V = 0.05$ mag, respectively). Foley et al. (2010) did not find evidence for Na I D absorption in the spectrum of SN 2006ot at the redshift of its host galaxy, nor is Na I D detectable in our maximum-light spectrum of SN 2006ot. Hence, it is unlikely that the light of either SN suffered large dust extinction. The difference in host galaxy recession velocities corrected to the cosmic microwave background (CMB) reference frame ($v_{CMB} = 9737$ km s $^{-1}$ for SN 2006bt and $v_{CMB} = 15695$ km s $^{-1}$ for SN 2006ot) implies a brightness difference of ~ 1.0 mag if both objects were unreddened and shared the same peak luminosity. This is only 0.1 mag different from the shift of ~ 0.9 mag required to register the light curves of both SNe (see Figure 4). Thus, the peak luminosities were likely quite similar. Interestingly, the host of SN 2006bt was an S0/a galaxy and NED lists the morphology of the host of SN 2006ot as Sa, implying a relatively old progenitor (Foley et al. 2010).

It is not at all obvious how SNe 2006bt and 2006ot fit into the overall scheme of SNe Ia, but it is clear that they can be easily confused with normal events unless high-quality photometry and/or spectroscopy is obtained. This is particularly true at high redshifts where rest system i or near-IR light curves (where the photometric differences are greatest) are almost never obtained. Foley et al. (2010) concluded that contamination of SNe Ia samples by

similar objects will both increase the scatter of the Hubble diagram and systematically bias measurements of cosmological parameters. Fortunately, they do not appear to be very common in the local Universe as only two such events are among the 87 SNe Ia with photometry published to date by the CSP.

6. Conclusion, and Prospects for the Future

We have presented the second data release of SN Ia photometry obtained by the CSP. Combined with the first sample (Contreras et al. 2010), the CSP dataset currently consists of 85 objects. The high quality and dense temporal coverage, extending over 9 filters from the optical to the near-IR, provides a sample that is well-suited for tackling the issues related to accurately estimating host-galaxy reddening (e.g., Folatelli et al. 2010).

With the addition of the 50 low- z objects presented in this paper, we are in a position to extend upon our first analysis and, among other things, to provide a detailed investigation of the fastest declining SNe Ia. The CSP sample now consists of 16 rapid decliners ($\Delta m_{15} > 1.5$). This sample is nearly evenly split between the morphologies of the near-IR maximum of those objects that peak in the near-IR before $T(B_{\max})$, and those that peak after. Krisciunas et al. (2009) suggest that objects whose near-IR light curves peak after $T(B_{\max})$ appear to be 0.5 to 0.8 mag less luminous in the optical and near-IR than those events whose near-IR light curves peak before $T(B_{\max})$. It will be particularly interesting to re-examine this issue using the CSP sample, as well as to compare other properties of the light curves and spectra of this SN Ia subtype.

When completely reduced and analyzed, the CSP optical and near-IR light curves of SNe Ia already in hand will constitute a fundamental reference for cosmological studies. However, at present, the full utility of the CSP sample as a reference for observations at high redshift is compromised by the fact that the median redshift of the sample is ~ 0.02 . At this redshift, the root-mean-square (rms) error in distance modulus due to peculiar velocities is ± 0.13 mag, and dominates the observed Hubble diagram dispersion (Neill, Hudson, & Conley 2007; Folatelli et al. 2010). This problem can be minimized by extending observations to SNe further out in the smooth Hubble flow. We have therefore proposed and been granted NSF funding to carry out a second stage of the CSP with the goal of producing optical and near-IR light curves of 100–200 SNe Ia in the redshift range $0.03 < z < 0.08$. With such a sample we expect the rms error due to peculiar motions to drop to $\pm 3\%$ or less in distance.

The CSP extends special thanks to the mountain staff of the Las Campanas Observatory for their assistance throughout the duration of our observational program, and to

Jim Hughes for his superb support of our network of computers. This material is based upon work supported by NSF under grants AST–0306969, AST–0908886, AST–0607438, and AST–1008343. The Dark Cosmology Centre is funded by the Danish National Research Foundation. M.H. acknowledges support by CONICYT through grants FONDECYT Regular 1060808, Centro de Astrofisica FONDAP 15010003, Centro BASAL CATA (PFB–06), and by the Millennium Center for Supernova Science (P06–045-F). A.V.F. is grateful for the financial support of the NSF and the TABASGO Foundation. This research has made use of the NASA/IPAC Extragalactic Database (NED) which is operated by the Jet Propulsion Laboratory, California Institute of Technology, under contract with the National Aeronautics and Space Administration.

A. Photometric Zero Points

With the scanned system response functions presented in § 3.3, we proceed to compute photometric zero points following the prescription described by Contreras et al. (2010, see their Appendix C).

The photometric zero point for bandpass X , with a response function denoted by $S_X(\lambda)$, can be expressed as

$$ZP_X = 2.5 \log \left[\int_0^\infty S_X(\lambda) F_o(\lambda) \frac{\lambda}{hc} d\lambda \right] + m_o. \quad (\text{A1})$$

Here $F_o(\lambda)$ is the spectral energy distribution (SED) of a fiducial source and m_o is the observed magnitude of this source through the bandpass X .

To compute the B - and V -band zero points we adopt the SED of Vega (α Lyr) as our fiducial source. In doing so, we use the Bohlin & Gilliland (2004) SED of Vega (version 5) obtained from CALSPEC¹⁷, and the Fukugita et al. (1996) standard magnitudes $B_{\text{std}} = 0.03$ and $V_{\text{std}} = 0.03$. As we aim to compute zero points in the *natural* system of the Swope telescope, B_{std} and V_{std} are transformed to the Swope natural system using the following equations:

$$B_{\text{nat}} = B_{\text{std}} - CT_B \times (B_{\text{std}} - V_{\text{std}}), \quad (\text{A2})$$

$$V_{\text{nat}} = V_{\text{std}} - CT_V \times (V_{\text{std}} - i_{\text{std}}), \quad (\text{A3})$$

¹⁷ftp://ftp.stsci.edu/cdbs/current_calspec/alpha_lyr_stis_005.ascii .

where CT_X are the color terms. Color terms for the CSP bandpasses were given by Hamuy et al. (2006) and Contreras et al. (2010); the former values correspond to the average for the first of five yearly observing campaigns, while the slightly different numbers given in the latter reference are based on the first four observing campaigns. In Table 6 the final five-year average color terms are presented. The first column corresponds to the unweighted average after applying a 5σ clipping algorithm. Listed in the second column as a consistency check are the median values calculated without the 5σ clipping, with uncertainties corresponding to 1.49 multiplied by the median absolute deviation. As is seen, the differences between these two methods of computation are minimal. We therefore adopt the unweighted averages determined with the 5σ clipping.

In Equation A3 the value of “ i_{std} ” was computed synthetically using the SED of Vega and the “USNO 40” i' bandpass. This yields $i'_{\text{std}} = 0.382$ mag. Executing the transformations yields Vega magnitudes in the Swope *natural* system of $B_{\text{nat}} = 0.03$ and $V_{\text{nat}} = 0.009$.

Armed with B_{nat} and V_{nat} , and the B and V (LC-9844) scanned bandpasses, zero points were computed directly using Equation A1. In addition, zero points for the temporary (LC-3009) and replacement (LC-3014) V -band filters discussed in § 3.3 were also computed, and the results are listed in Table 7.

We note that due to the limited use of the temporary LC-3009 V filter, we are unable to accurately determine the color term of this filter from observations of standard-star fields. To remedy this problem, the color term was estimated synthetically using an atlas of Landolt (1992) spectrophotometric standards (Stritzinger et al. 2005), and the corresponding known B_{std} and V_{std} magnitudes (see Appendix B for further details).

To compute the zero points of the scanned $ugri$ bandpasses, BD+17°4708 was chosen as the fiducial source. Similar to the steps described above, the standard $u_{\text{std}} = 10.56$, $g_{\text{std}} = 9.64$, $r_{\text{std}} = 9.35$ and $i_{\text{std}} = 9.25$ magnitudes of BD+17°4708 (Fukugita et al. 1996) were transformed to the Swope natural system using the color term in Table 6 and the following transformation equations:

$$u_{\text{nat}} = u_{\text{std}} - CT_u \times (u_{\text{std}} - g_{\text{std}}), \quad (\text{A4})$$

$$g_{\text{nat}} = g_{\text{std}} - CT_g \times (g_{\text{std}} - r_{\text{std}}), \quad (\text{A5})$$

$$r_{\text{nat}} = r_{\text{std}} - CT_r \times (r_{\text{std}} - i_{\text{std}}), \quad (\text{A6})$$

$$i_{\text{nat}} = i_{\text{std}} - CT_i \times (r_{\text{std}} - i_{\text{std}}). \quad (\text{A7})$$

These transformed magnitudes were then compared to synthetic magnitudes computed with our scanned bandpasses and the Bohlin & Gilliland (2004) SED of BD+17°4708 to compute

the zero points via Equation A1; the results are listed in Table 7.

B. *B*- and *V*-Band Color Terms

To test the accuracy of the scanned *B* and *V* bandpasses, “synthetic” color terms were computed by comparing synthetic photometry derived using the Stritzinger et al. (2005) set of Landolt (1992) spectrophotometric standards to the published Landolt values. If the scanned bandpasses are correct, the synthetic color terms derived from this experiment should match the observed values reported in Table 6.

Plotted in the left panel of Figure 7 are the differences between the synthetic *B*-band magnitudes computed with the scanned bandpass and the published Landolt values vs. synthetic *B* – *V* color. Applying a color cut to exclude stars bluer than *B* – *V* = 0 or redder than *B* – *V* = 0.9 mag yields the best-fit color term of $CT_B = +0.065$. This is reasonably consistent with the value of $CT_B = +0.069$ given in Table 6.

Presented in the right panel of Figure 7 is a similar comparison for the three *V* bandpasses used by the CSP. The blue points correspond to values derived with the scan of the broken LC-3014 filter, while the red points are from the scan of the temporary LC-3009 filter, and the green points are the values obtained with the scan of the replacement filter LC-9844. Adopting the previously mentioned color cut yields best-fit color terms of $CT_V = -0.063$, $CT_V = -0.044$, and $CT_V = -0.065$ for the LC-3014, LC-3009, and LC-9844 bandpasses, respectively. These values are in excellent agreement with the color terms derived from the broad-band photometry of the Landolt standard-star observations (see Table 6).

The results of this experiment confirm the accuracy of the scanned *B* and *V* bandpasses. Unfortunately, due to a lack of spectrophotometric measurements of the Smith et al. (2002) standard stars, it is not possible to accurately apply this test to the scanned *ugri* bandpasses.

C. *V*-Band LC-3009 Photometry

As the *V*-band LC-3009 color term has a non-negligible difference with respect to the two other *V*-band filters used, we re-examined the small amount of photometry obtained with LC-3009. During the time the LC-3009 filter was used, 12 different SNe Ia were observed during 1–3 epochs. Nine of these objects are included in Contreras et al. (2010). For completeness we returned to these nights in question and recomputed the photometry in the natural system of the Swope telescope. We note that for these objects, eliminating the observations taken with the LC-3009 filter has little effect on the quality or coverage of the

V-band light curves, except for the case of SN 2006D whose first three pre-maximum epochs were obtained with LC-3009. Updated *V*-band photometry for these three epochs is available on the CSP webpage.

REFERENCES

- Allen, S., et al. 2007, MNRAS, 383, 879
- Astier, P., et al. 2006, A&A, 447, 31
- Bassett, B., et al. 2007a, CBET, 1057, 1
- Bassett, B., et al. 2007b, CBET, 1102, 1
- Blondin, S., & Tonry, J. L. 2007, ApJ, 666, 1024
- Bohlin, R. C., & Gilliland, R. L. 2004, AJ, 127, 3508
- Burns, C., et al. 2011, AJ, 141, 19
- Contreras, C., et al. 2010, AJ, 139, 519
- Deng, J., et al. 2005, CBET, 334, 1
- Dunkley, J., et al. 2009, ApJS, 180, 306
- Filippenko, A. V. 2005, in *The Fate of the Most Massive Stars*, ed. R. Humphreys & K. Stanek (San Francisco: ASP), 33
- Filippenko, A. V., et al. 1992a, AJ, 104, 1543
- Filippenko, A. V., et al. 1992b, ApJ, 384, L15
- Filippenko, A. V., Li, W. D., Treffers, R. R., & Modjaz, M. 2001, in *Small-Telescope Astronomy on Global Scales*, ed. W. P. Chen, C. Lemme, & B. Paczyński (San Francisco: ASP), 121
- Folatelli, G., et al. 2010, AJ, 139, 120
- Foley, R., et al. 2010, 708, 1748
- Freedman, W., et al. 2009, ApJ, 704, 1036
- Frieman, J. A., et al. 2008, AJ, 135, 338

- Fukugita, M., et al. 1996, *AJ*, 111, 1748
- Ganeshalingam, M., et al. 2010, *ApJS*, 190, 418
- Giannantonio, T., et al. 2008, *Phys. Rev. D*, 77, [12]12350
- Hamuy, M., et al. 2006, *PASP*, 118, 2
- Hicken, M., et al. 2009, *ApJ*, 700, 331
- Howell, D. A., et al. 2006, *Nature*, 443, 308
- Krisciunas, K., et al. 2009, *AJ*, 138, 1584
- Landolt, A. U. 1992, *AJ*, 104, 340
- Leibundgut, B., et al. 1993, *AJ*, 104, 1543
- Lira, P. 2005, Masters Thesis, Univ. of Chile
- Neill, J. D., Hudson, M. J., & Conley, A. 2007, *ApJ*, 661, L123
- Perlmutter, S., et al. 1999, *ApJ*, 517, 565
- Persson, S. E., Murphy, D. C., Krzeminski, W., Roth, M., & Rieke, M. J. 1998, *AJ*, 116, 2475
- Phillips, M. M., et al. 1992, *AJ*, 103, 1632
- Phillips, M. M. 1993, *ApJ*, 413, L105
- Phillips, M. M., et al. 1987, *PASP*, 99, 592
- Quimby, R. M. 2006, Ph. D. Thesis, Univ. of Texas
- Quimby, R., M., Höflich, P., & Wheeler, J. C. 2007, *ApJ*, 666, 1083
- Rheault, J.-P., et al. 2010, *SPIE*, 7735, pp. 773564-773564-10
- Riess, A. G., et al. 1998, *AJ*, 116, 1009
- Riess, A. G., et al. 2007, *ApJ*, 659, 98
- Scalzo, R. A., et al. 2010, *ApJ*, 713, 1073
- Schlegel, D. J., Finkbeiner, D. P., & Davis, M. 1998, *ApJ*, 500, 525

Smith, J. A., et al. 2002, AJ, 123, 2121

Stritzinger, M., et al. 2002, AJ, 124, 2100

Stritzinger, M., et al. 2005, PASP, 117, 810

Stritzinger, M., et al. 2010, AJ, 140, 2036

Sullivan, M., et al. 2011, ApJ, submitted

Taubenberger, S., et al. 2008, MNRAS, 385, 75

Williams, A. J. 1997, Pub. Astron. Soc. Australia, 14, 208

Wood-Vasey, W. M., et al. 2007, ApJ, 666, 694

Wood-Vasey, W. M., et al. 2008, ApJ, 689, 377

Table 1. General Properties of 50 Type Ia Supernovae

SN	SN $\alpha(2000)$	SN $\delta(2000)$	Host Galaxy	Morphology ^a	z_{helio}^a	Discovery Reference	Discovery Individual/Group ^b
2005hj	01:26:48.27	-01:14:16.8	B012415.21-012950.3	...	0.0580 [†]	CBET 266	ROTSE-III
2005ku	22:59:42.61	+00:00:49.3	2MASX J22594265-0000478	...	0.0454 [†]	CBET 304	SDSS-II
2005mc	08:27:06.36	+21:38:45.6	UGC 04414	S0a	0.0252	CBET 331	THCA
2006bd	11:38:28.46	+20:31:34.4	UGC 6609	E	0.0257	CBET 448	Puckett
2006br	13:30:01.80	+13:24:56.8	NGC 5185	Sb	0.0246	CBET 482	Puckett
2006bt	15:56:30.53	+20:02:45.3	CGCG 108-013	SA0/a	0.0322	CBET 485	LOSS
2006ef	02:04:19.51	-08:43:42.2	NGC 809	(R)S0	0.0179	CBET 597	LOSS
2006ej	00:38:59.77	-09 00 56.6	NGC 191A	S0 pec sp	0.0205	CBET 603	LOSS
2006et	00:42:45.82	-23:33:30.4	NGC 232	SB(r)a? pec	0.0226	CBET 616	Itagaki
2006ev	21:30:59.26	+13:59:21.2	UGC 11758	Sbc	0.0287	IAUC 8747	Ory
2006fw	01:47:10.34	-00:08:49.2	anonymous	...	0.0835 [‡]	CBET 627	SDSS-II
2006gj	03:17:35.80	-01:41:30.2	UGC 2650	Sab	0.0284 [†]	CBET 631	Puckett
2006hb	05:02:01.28	-21:07:55.1	MCG-04-12-34	E?	0.0153	CBET 649	LOSS
2006hx	01:13:57.31	+00:22:18.0	2MASX J01135716+0022171	S0	0.0455	CBET 656	SDSS-II
2006is	05:17:34.37	-23:46:54.2	B051529.79-235009.8	...	0.0314 [†]	CBET 659	LOSS
2006kf	03:41:50.48	+08:09:25.0	UGC 2829	S0	0.0213	CBET 686	LOSS
2006lu	09:15:17.63	-25:36:00.3	anonymous	...	0.0534 [†]	IAUC 8770	LOSS
2006ob	01:51:48.11	+00:15:48.3	UGC 1333	Sb	0.0592	CBET 745	LOSS/SDSS-II
2006os	02:55:01.10	+16:00:34.8	UGC 2384	S	0.0328	IAUC 8779	ROTSE-III/LOSS
2006ot	02:15:04.84	-20:45:58.2	ESO 544-G31	Sa	0.0531	IAUC 8779	Puckett/LOSS
2007A	00:25:16.66	+12:53:12.5	NGC 105	Sab	0.0177	CBET 795	Puckett/LOSS
2007N	12:49:01.25	-09:27:10.2	MCG-01-33-012	SA(s)a	0.0129	CBET 818	LOSS
2007S	10:00:31.26	+04:24:26.2	UGC 5378	Sb	0.0139	CBET 825	Puckett
2007af	14:22:21.03	-00:23:37.6	NGC 5584	SAB(rs)cd	0.0055	CBET 863	Itagaki
2007ai	16:12:53.74	-21:37:48.7	MCG-04-38-004	Sc	0.0317	CBET 870	LOSS
2007as	09:27:36.01	-80:10:39.2	ESO 18-G18	SB(rs)c	0.0176	CBET 888	Tengra-II
2007ax	08:22:43.26	+22:33:16.9	NGC 2577	S0	0.0069	CBET 904	Arbour/Itagaki
2007ba	15:16:42.63	+07:23:47.8	UGC 9798	S0/a	0.0385	CBET 911	LOSS
2007bc	11:19:14.57	+20:48:32.5	UGC 6332	(R)SBa	0.0208	CBET 913	LOSS
2007bd	08:31:33.28	-01:11:58.0	UGC 4455	SB(r)a	0.0309	CBET 914	LOSS
2007bm	11:25:02.30	-09:47:53.8	NGC 3672	SA(s)c	0.0062	CBET 936	Perth
2007ca	13:31:05.81	-15:06:06.6	MCG-02-34-61	Sc pec sp	0.0141	CBET 945	LOSS
2007hx	02:06:27.08	-00:53:58.3	SDSS J020627.93-005353.0	...	0.0800	CBET 1057	SDSS-II
2007if	01:10:51.37	+15:27:39.93	anonymous	...	0.0742 [‡]	CBET 1059	ROTSE-IIIb/SN Factory
2007jg	03:29:50.82	+00:03:24.6	SDSS J032950.83+000316.0	...	0.0371	CBET 1076	SDSS-II
2007jh	03:36:01.54	+01:06:12.2	CGCG 391-014	...	0.0408	CBET 1076	SDSS-II
2007le	23:38:48.41	-06:31:21.3	NGC 7721	SA(s)c	0.0067	CBET 1100	Monard
2007mm	01:05:46.67	-00:45:31.8	SHK 035	...	0.0665	CBET 1102	SDSS-II
2007nq	00:57:33.57	-01:23:19.0	UGC 595	E	0.0450	CBET 1106	ROTSE-IIIb
2007on	03:38:50.90	-35:34:30.0	NGC 1404	E1	0.0065	CBET 1121	TAROT
2008C	06:57:11.53	+20:26:13.7	UGC 3611	S0/a	0.0166	CBET 1195	Puckett
2008R	03:03:53.70	-11:59:39.4	NGC 1200	SA(s)0	0.0135	CBET 1230	Itagaki
2008bc	09:38:31.23	-63:58:25.6	KK 1524	S	0.0151	CBET 1301	CHASE
2008bq	06:41:02.51	-38:02:19.0	ESO 308-G25	Sa	0.0340	CBET 1328	Tengra-II
2008fp	07:16:32.60	-29:19:31.8	ESO 428-G014	SAB(r)0 pec	0.0057	CBET 1506	CHASE
2008gp	03:23:00.73	+01:21:42.8	MCG +00-9-74	(R)SAB(r)a	0.0334	CBET 1555	LOSS
2008hv	09:07:34.06	+03:23:32.1	NGC 2765	S0	0.0126	CBET 1601	CHASE
2008ia	08:50:35.15	-61:16:40.6	ESO 125-6	S0	0.0217	CBET 1612	CHASE
2009F	04:59:23.56	-11:07:50.1	NGC 1725	S0	0.0130	CBET 1650	CHASE
2009dc	15:51:12.12	+25:42:28.0	UGC 10064	S0	0.0214	CBET 1762	Puckett

^aHost-galaxy morphology and heliocentric redshift are from the NASA/IPAC Extragalactic Database (NED) unless indicated. Redshifts marked with a † were computed via host spectra obtained by the CSP, while ‡ and ¶ are from the SDSS-II SN survey and Scalzo et al. (2010), respectively.

^bReferences/URLs: CHASE (<http://www.das.uchile.cl/proyectoCHASE/>); CSS (<http://www.lpl.arizona.edu/css/>); LOSS (see Filippenko et al. 2001, Filippenko 2005, and references therein); Perth (Williams 1997); ROTSE-III (Quimby 2006); Puckett (<http://www.cometwatch.com/>); Tengra-II (<http://www.tenagraobservatories.com/Discoveries.htm>); SDSS-II (Frieman et al. 2008).

Table 2. Photometric/Spectroscopic Properties of 50 SN Ia

SN	Δm_{15}^a (mag)	Opt. Epochs	NIR. Epochs	Opt. Std. Epochs	NIR. Std. Epochs	Spectral Subtype	$T(B)_{\max}^b$ Days
2005hj	0.787(003)	17	12	4	5	normal	...
2005ku	1.019(060)	7	4	3	3	normal	-1
2005mc	1.533(005)	17	...	3	...	normal	...
2006bd	...	10	4	2	4	91bg-like	+7
2006br	1.160(034)	9	5	3	3	normal	0
2006bt	0.979(017)	17	5	4	3	peculiar	...
2006ef	1.326(015)	10	...	3	...	normal	+37
2006ej	1.344(012)	13	3	3	5	normal	+30
2006et	1.094(007)	27	19	4	10	normal	+9
2006ev	1.323(012)	11	10	3	5	normal	+15
2006fw	1.078(109)	6	...	3	...	normal	+2
2006gj	1.533(009)	19	13	6	3	normal	+4
2006hb	...	26	10	7	6	86G-like	+6
2006hx	1.151(039)	9	8	3	4	normal	-3
2006is	1.113(015)	27	9	5	9	normal	+4
2006kf	1.479(009)	21	17	4	7	normal	+30
2006lu	0.908(009)	27	6	5	2	normal	+8
2006ob	1.479(013)	13	12	3	6	normal	+25
2006os	1.019(014)	13	10	6	5	normal	-2
2006ot	0.844(005)	17	14	4	5	normal	+17
2007A	0.946(022)	10	10	3	5	normal	-1
2007N	1.795(038)	23	15	4	5	91bg-like	+12
2007S	1.096(008)	20	18	5	3	91T-like	-2
2007af	1.115(006)	28	26	3	12	normal	-11
2007ai	0.740(012)	17	7	4	5	91T-like	-2
2007as	1.217(010)	19	11	3	5	normal	-2
2007ax	1.872(034)	13	8	4	3	91bg-like	-2
2007ba	1.895(034)	16	16	3	8	91bg-like	+6
2007bc	1.207(011)	10	12	5	6	normal	+3
2007bd	1.236(010)	14	13	3	4	normal	-4
2007bm	1.192(012)	10	10	5	3	normal	-4
2007ca	1.097(008)	12	10	3	3	normal	-4
2007hx	0.946(029)	13	9	3	3	normal	...
2007if	...	18	8	5	3	SC	0
2007jg	1.175(014)	20	9	5	5	normal	+10
2007jh	1.857(128)	14	...	5	...	86G-like	+14
2007le	1.097(005)	27	17	5	10	normal	-9
2007mm	1.931(119)	9	...	3	...	86G-like	...
2007nq	1.471(010)	25	19	9	12	normal	-4
2007on	1.621(004)	38	29	10	14	normal	-4
2008C	1.113(008)	22	18	5	6	normal	+5
2008R	1.544(009)	13	8	3	4	normal	+4
2008bc	0.930(006)	33	12	6	3	normal	-10
2008bq	0.919(012)	16	4	3	6	normal	0
2008fp	0.915(006)	28	22	3	4	normal	-4
2008gp	1.067(004)	20	11	3	8	normal	-6
2008hv	1.253(006)	25	18	8	5	normal	-6
2008ia	1.323(012)	15	16	4	3	normal	-2
2009F	1.977(025)	15	10	5	4	91bg-like	-5
2009dc	0.759(011)	14	10	3	4	SC	-8

^aValues of Δm_{15} for the normal and SN 1991T-like objects were determined using the “max” model of SNOOPy (see Stritzinger et al. 2010, Eq. 5). In the case of the low luminosity SN 1991bg and SN 1986G-like objects, the possible super-Chandrasekhar mass object SN 2009dc, and the peculiar SN 2006bt, estimates of Δm_{15} were obtained from direct spline fits to the B -band light curve. Uncertainties are given in parentheses in millimagnitude.

^bEpoch of the spectrum (with respect to time of B -band maximum) used to determine spectral subtype. If no epoch is given, the spectral classification was taken from the literature: SN 2005hj (Quimby et al. 2007), SN 2005mc (Deng et al. 2005), SN 2006bt (Foley et al. 2010), SN 2007hx (Bassett et al. 2007a), and in the case of SN 2007mm from a combination of Bassett et al. (2007b) and our own analysis of an SDSS-II spectrum.

Table 3. Optical and near-infrared photometry of the local sequences in the standard system

STAR	$\alpha(2000)$	$\delta(2000)$	u' (mag)	g' (mag)	r' (mag)	i' (mag)	B (mag)	V (mag)	Y (mag)	J (mag)	H (mag)	K_s (mag)
SN 2005hj												
01	01:26:51.61	-01:16:32.78	17.153(011)	15.821(009)	15.345(009)	15.197(009)	16.184(008)	15.522(007)	14.540(007)	14.291(007)	13.958(008)	...
02	01:26:47.87	-01:16:36.35	18.084(016)	16.286(007)	15.659(007)	15.450(007)	16.727(008)	15.907(007)	14.700(007)	14.407(007)	13.996(006)	...
03	01:26:38.12	-01:12:08.18	19.757(064)	17.068(007)	15.730(008)	14.990(009)	17.752(012)	16.315(008)
04	01:26:53.82	-01:11:25.42	20.096(101)	17.370(009)	15.987(011)	14.521(011)	18.211(015)	16.568(017)	12.906(008)	12.418(008)	11.870(008)	...
05	01:26:55.70	-01:15:04.82	17.673(011)	16.534(007)	16.140(007)	16.014(007)	16.855(008)	16.288(007)	15.391(007)	15.179(006)	14.875(009)	...
06	01:26:58.24	-01:14:24.36	20.624(124)	17.836(008)	16.699(007)	16.265(007)	18.446(013)	17.205(007)	15.319(006)	14.915(007)	14.314(006)	...
07	01:26:51.35	-01:13:09.98	19.066(035)	17.542(007)	16.919(007)	16.657(007)	17.974(009)	17.173(007)	15.880(008)	15.562(011)	15.092(016)	...
08	01:26:32.44	-01:13:00.56	19.821(072)	17.985(008)	17.296(009)	17.038(007)	18.436(010)	17.563(013)
09	01:26:52.79	-01:16:51.41	20.643(124)	18.574(008)	17.694(007)	17.360(016)	19.083(014)	18.072(011)	16.474(011)	16.136(018)	15.588(016)	...
10	01:26:38.81	-01:10:59.43	19.236(179)	19.067(011)	17.692(008)	16.668(007)	19.806(022)	18.284(008)
11	01:27:00.25	-01:10:32.40	20.230(110)	18.829(008)	18.227(008)	18.005(008)	19.245(015)	18.469(011)	17.230(024)	16.978(032)	16.525(045)	...
12	01:26:41.61	-01:15:59.91	19.760(064)	18.658(008)	18.207(008)	18.035(010)	19.000(012)	18.381(008)
13	01:26:39.03	-01:12:59.66	...	19.561(013)	18.301(025)	17.761(010)	20.194(030)	18.863(012)
14	01:26:36.98	-01:12:44.21	19.821(109)	18.846(012)	18.486(008)	18.313(010)	19.131(013)	18.610(009)
15	01:27:02.32	-01:17:06.26	...	20.074(019)	18.697(009)	17.049(007)	20.995(061)	19.276(031)	15.225(008)	14.711(007)	14.114(007)	...
16	01:26:47.07	-01:17:42.84	...	19.804(017)	18.945(011)	18.596(033)	20.359(035)	19.310(016)	16.304(010)	15.850(010)	15.320(011)	...
17	01:26:41.58	-01:15:39.76	...	20.413(050)	18.903(012)	17.256(014)	21.420(095)	19.561(023)	17.689(040)	17.350(046)	16.781(081)	...
18	01:26:43.35	-01:16:00.56	...	20.511(050)	19.181(022)	17.974(008)	21.482(095)	19.766(024)	16.514(013)	16.050(020)	15.454(021)	...
19	01:26:55.45	-01:13:21.51	...	20.706(038)	19.312(026)	17.903(008)	21.605(107)	19.933(030)	16.304(010)	15.850(010)	15.320(011)	...
20	01:26:46.85	-01:09:51.73	17.515(025)	17.081(025)	16.446(030)	...
21	01:26:47.94	-01:13:03.58	16.872(032)	16.376(022)	15.800(019)	...
22	01:26:49.72	-01:15:44.96	15.322(009)	15.091(009)	14.744(013)	...
23	01:26:49.74	-01:19:11.10	16.491(009)	16.269(014)	15.919(022)	...
24	01:27:10.09	-01:15:40.97	17.441(027)	17.036(028)	16.473(037)	...
25	01:27:12.58	-01:11:49.81	17.670(035)	17.216(039)	16.752(062)	...
26	01:26:49.33	-01:09:42.16	17.566(040)	17.136(055)	16.483(046)	...
27	01:26:48.66	-01:16:55.16	17.503(029)	17.259(031)	16.901(046)	...
28	01:27:13.57	-01:12:14.98	17.424(030)	16.927(040)	16.356(038)	...
29	01:26:56.58	-01:10:59.59	17.770(031)	17.255(041)	16.650(038)	...
30	01:27:13.53	-01:15:25.31	17.775(066)	17.354(040)	16.759(057)	...
31	01:27:11.46	-01:17:09.96	17.999(048)	17.612(058)	16.836(108)	...
32	01:26:45.46	-01:10:03.61
SN 2005ku												
01	22:59:58.41	+00:01:58.33	15.087(016)	13.973(015)	13.541(015)	13.400(015)	14.286(011)	13.709(014)	12.732(012)	12.479(014)
02	22:59:57.99	-00:01:22.54	14.973(016)	13.833(015)	13.448(015)	13.335(015)	14.141(016)	13.593(014)	12.718(008)	12.484(016)
03	22:59:42.38	+00:02:00.38	14.133(016)	13.192(016)
04	22:59:50.57	+00:00:12.02	18.887(050)	16.195(009)	15.104(009)	14.697(012)	16.805(014)	15.595(012)	13.797(008)	13.403(014)
05	23:00:00.03	+00:00:01.87	19.772(103)	16.924(015)	15.532(015)	14.735(015)	17.712(016)	16.179(014)	13.565(008)	13.116(017)
06	22:59:45.73	-00:02:28.57	18.532(030)	16.802(009)	16.094(008)	15.801(014)	17.287(010)	16.396(011)	14.998(010)	14.623(017)
07	22:59:49.49	+00:02:17.42	20.065(225)	18.092(013)	17.242(010)	16.901(009)	18.591(014)	17.612(014)	16.081(014)	15.671(024)
08	22:59:52.72	-00:02:07.25	19.455(074)	18.177(010)	17.661(019)	17.482(010)	18.590(020)	17.863(010)	16.834(025)	16.581(022)	16.185(043)	...
09	22:59:56.91	+00:00:51.24	20.192(267)	18.683(011)	17.896(010)	17.620(021)	19.186(036)	18.231(023)	16.801(017)	16.428(015)	15.894(053)	...
10	22:59:45.76	-00:03:49.98	...	19.320(028)	17.950(021)	17.083(010)	20.213(067)	18.529(030)	15.857(010)	15.406(018)
11	22:59:37.90	-00:03:59.53	...	19.632(035)	18.293(023)	17.209(010)	20.401(060)	18.901(019)	15.874(016)	15.428(028)
12	22:59:34.28	+00:03:10.92	20.341(154)	18.974(016)	18.379(023)	18.176(014)	19.427(030)	18.659(014)
13	22:59:42.44	-00:02:15.08	...	19.852(037)	18.467(012)	17.485(013)	20.542(114)	19.088(023)	16.217(010)	15.736(017)	15.209(035)	...
14	22:59:58.83	-00:03:54.25	20.162(173)	19.170(018)	18.674(014)	18.501(019)	19.512(045)	18.862(017)
15	22:59:44.89	+00:01:39.66	20.403(162)	19.336(048)	19.000(025)	18.896(027)	19.647(046)	19.145(020)
16	22:59:41.44	-00:02:34.18	...	19.435(055)	19.065(027)	18.829(044)	19.899(040)	19.248(032)	18.161(074)	18.161(079)	17.201(196)	...

Table 3—Continued

STAR	α (2000)	δ (2000)	u' (mag)	g' (mag)	r' (mag)	i' (mag)	B (mag)	V (mag)	Y (mag)	J (mag)	H (mag)	K_s (mag)
17	22:59:49.10	-00:00:17.61	20.603(205)	19.427(021)	19.089(018)	18.950(045)	19.748(089)	19.212(028)	18.235(105)	18.071(070)	17.742(120)	...
18	22:59:56.53	+00:03:04.72	...	20.193(064)	19.182(020)	18.748(024)	20.829(122)	19.555(030)
19	22:59:37.78	+00:02:07.40	11.550(012)	11.243(012)	11.005(020)	...
20	23:00:02.24	+00:01:33.78	16.446(012)	16.005(016)	15.388(065)	...
21	22:59:35.11	+00:00:19.48	16.595(017)	16.057(017)	15.521(035)	...
22	23:00:03.73	+00:00:52.52	16.844(015)	16.445(024)	15.917(052)	...
23	22:59:44.81	+00:00:43.96	17.590(036)	17.198(039)	16.537(087)	...
24	22:59:41.00	-00:00:18.79	16.961(022)	16.487(025)	15.948(042)	...
25	22:59:39.69	-00:01:52.07	17.756(035)	17.355(044)	16.732(100)	...
26	23:00:02.26	-00:01:32.27	17.343(029)	16.762(030)	16.222(053)	...
27	22:59:54.43	-00:01:23.66	17.187(020)	16.737(029)	16.241(062)	...
28	22:59:55.63	-00:02:03.98	17.664(035)	17.185(038)	16.617(064)	...
29	22:59:33.30	+00:00:50.54	18.289(080)	17.866(057)	17.026(109)	...
30	22:59:52.70	-00:04:50.63	16.813(026)	16.304(054)	15.842(030)	...
31	23:00:00.48	+00:03:08.78	12.644(012)	12.367(016)
32	23:00:01.27	+00:02:04.02	16.959(026)	16.478(034)	15.990(058)	...
01	08:27:12.87	+21:39:36.17	17.798(020)	15.595(015)	14.776(015)	14.479(015)	16.128(011)	15.134(014)
02	08:26:58.61	+21:38:43.98	17.852(021)	16.363(014)	15.791(011)	15.632(009)	16.775(009)	16.027(008)
03	08:27:14.70	+21:35:29.26	17.624(034)	16.314(008)	15.825(008)	15.676(009)	16.697(015)	16.009(008)
04	08:27:15.04	+21:42:44.63	17.994(023)	16.564(016)	16.014(008)	15.821(009)	16.960(012)	16.234(008)
05	08:27:18.21	+21:40:59.84	18.304(030)	16.861(015)	16.325(008)	16.140(008)	17.247(015)	16.527(008)
06	08:27:09.01	+21:36:34.80	19.762(097)	17.376(013)	16.538(008)	16.242(009)	17.908(026)	16.901(008)
07	08:26:53.16	+21:39:18.06	18.676(043)	17.232(012)	16.641(008)	16.432(009)	17.663(019)	16.871(008)
08	08:27:24.38	+21:36:43.53	19.657(095)	17.478(010)	16.653(010)	16.354(011)	17.995(019)	17.017(010)
09	08:26:59.63	+21:38:39.01	18.326(030)	17.142(008)	16.740(008)	16.610(009)	17.436(011)	16.891(008)
10	08:27:18.39	+21:37:48.48	...	17.962(011)	16.801(008)	16.339(011)	18.603(016)	17.278(057)
11	08:27:09.96	+21:38:27.06	20.187(145)	17.965(013)	16.856(008)	16.426(009)	18.583(015)	17.356(012)
12	08:27:09.42	+21:39:58.60	19.680(098)	17.717(010)	16.880(008)	16.594(009)	18.269(016)	17.245(009)
13	08:26:59.02	+21:42:04.67	19.340(110)	18.090(014)	17.529(013)	17.351(010)	18.452(015)	17.729(024)
14	08:27:06.68	+21:35:16.91	20.773(263)	18.510(029)	17.560(013)	17.236(011)	19.118(065)	17.982(012)
15	08:27:11.29	+21:40:08.90	...	19.703(046)	18.453(012)	17.923(012)	20.537(074)	19.010(025)
01	11:38:42.51	+20:35:10.57	18.412(053)	16.271(025)	...	12.893(014)	12.487(014)	11.859(020)	...
02	11:38:34.98	+20:35:48.77
03	11:38:35.13	+20:33:20.45	17.120(020)	15.782(011)	15.355(009)	15.220(008)	16.141(009)	15.512(008)	14.608(011)	14.390(010)	14.064(011)	...
04	11:38:17.66	+20:35:59.82	17.369(024)	16.109(010)	15.696(009)	15.527(008)	16.466(009)	15.852(008)
05	11:38:38.87	+20:33:54.58	18.803(073)	16.546(009)	15.773(013)	15.501(008)	17.052(009)	16.099(008)	14.741(010)	14.427(014)	13.959(020)	...
06	11:38:33.27	+20:28:15.56	19.552(149)	17.186(013)	16.312(011)	15.998(011)	17.678(012)	16.694(010)	15.156(014)	14.801(026)	14.236(014)	...
07	11:38:40.50	+20:33:59.58	...	17.357(012)	16.795(009)	16.589(008)	17.771(026)	17.022(008)	15.892(010)	15.630(038)	15.249(047)	...
08	11:38:45.22	+20:33:03.46	...	18.289(021)	17.358(016)	16.973(008)	18.765(028)	17.777(016)	16.080(014)	15.698(016)	15.148(027)	...
09	11:38:26.58	+20:36:03.85	19.236(128)	18.365(014)	18.073(012)	17.956(012)	18.638(038)	18.137(015)	17.401(038)	17.253(066)
10	11:38:27.81	+20:29:27.42	19.538(170)	18.465(027)	18.008(011)	17.805(011)	18.861(030)	18.175(015)	17.149(023)	16.908(031)	16.724(129)	...
11	11:38:44.49	+20:29:20.40	19.625(165)	18.578(017)	18.284(016)	18.131(015)	18.902(031)	18.378(019)	17.556(051)	17.262(056)	16.987(167)	...
12	11:38:29.79	+20:29:07.87	...	19.498(038)	18.502(017)	18.076(013)	20.110(110)	18.876(030)	...	16.360(027)	15.695(087)	...
13	11:38:40.43	+20:31:40.55	...	19.673(101)	18.449(016)	18.449(016)	20.028(184)	18.981(053)
14	11:38:16.42	+20:29:41.10	...	19.756(069)	18.585(034)	18.145(014)	20.263(109)	19.079(038)
15	11:38:21.00	+20:34:52.72	19.652(183)	19.023(048)	18.565(044)	18.426(033)	19.467(072)	18.773(028)
16	11:38:38.92	+20:31:39.11	...	20.130(091)	18.793(029)	17.655(016)	20.126(170)	19.318(046)	16.283(019)	15.894(012)	15.282(034)	...
17	11:38:34.40	+20:34:02.21	...	20.205(104)	18.996(027)	17.786(020)	...	16.398(016)	16.398(016)	15.938(017)	15.266(048)	...

SN 2005mc

SN 2006bd

Table 3—Continued

STAR	α (2000)	δ (2000)	u' (mag)	g' (mag)	r' (mag)	i' (mag)	B (mag)	V (mag)	Y' (mag)	J (mag)	H (mag)	K_s (mag)
18	11:38:17.21	+20:34:44.15	...	20.602(107)	19.352(037)	18.851(035)	20.592(268)	19.841(075)
19	11:38:56.84	+20:35:00.20	12.528(014)	12.321(023)	12.007(020)	...
20	11:38:49.58	+20:34:49.91	13.384(014)	13.003(018)	12.395(020)	...
21	11:38:49.62	+20:36:19.30	13.323(015)	13.664(014)
22	11:38:57.60	+20:28:27.95	13.932(020)	13.664(014)	13.307(014)	...
23	11:38:52.79	+20:32:14.93	14.523(010)	14.290(010)	13.948(014)	...
24	11:38:51.46	+20:32:25.37	15.647(010)	15.362(012)	14.918(046)	...
25	11:38:53.33	+20:35:45.02	16.157(018)	15.719(020)	15.110(042)	...
26	11:38:40.44	+20:27:21.74	16.506(019)	16.148(023)
27	11:38:40.14	+20:36:42.52	16.646(037)	16.229(060)
28	11:38:58.79	+20:29:00.53	16.933(053)	16.533(043)	16.041(081)	...
29	11:38:39.45	+20:36:26.93	17.105(064)	16.763(035)
30	11:38:50.90	+20:32:39.05	17.305(044)	16.896(030)	16.341(115)	...
31	11:38:55.49	+20:27:45.22	17.787(062)	17.210(063)	16.903(203)	...
32	11:38:33.56	+20:32:05.03	17.723(023)	17.297(022)	16.767(031)	...
33	11:38:56.49	+20:31:30.43	18.238(064)	17.738(104)	17.184(200)	...
34	11:38:53.37	+20:27:56.38	16.773(026)	16.321(027)	15.684(070)	...
35	11:38:27.96	+20:33:31.64	17.072(026)	16.539(021)	15.857(014)	...
SN 2006br												
01	13:29:49.04	+13:23:27.24	15.096(016)
02	13:30:12.42	+13:27:04.68	15.075(016)	...	13.410(009)	13.152(008)	12.826(008)	...
03	13:30:14.16	+13:28:50.20	15.942(016)
04	13:30:03.60	+13:28:36.55	...	15.473(015)	15.065(015)	14.845(015)	16.060(016)	15.290(014)	14.137(012)	13.851(014)	13.423(012)	...
05	13:30:06.94	+13:22:16.61	...	16.229(015)	15.434(015)	15.096(015)	16.797(016)	15.747(014)	14.239(010)	13.838(009)	13.259(009)	...
06	13:29:56.40	+13:26:38.54	...	17.236(015)	15.843(015)	14.512(015)	18.078(025)	16.423(014)
07	13:30:15.60	+13:27:58.10	...	17.693(015)	16.396(015)	15.420(015)	18.412(032)	16.954(014)
08	13:30:06.18	+13:24:24.66	...	17.922(015)	16.597(015)	15.826(015)	18.642(016)	17.164(014)	14.699(008)	14.251(008)	13.604(008)	...
09	13:30:03.41	+13:25:52.21	...	17.983(015)	16.695(015)	15.988(015)	18.723(017)	17.280(014)
10	13:30:16.78	+13:27:49.64	...	17.237(015)	16.767(015)	16.556(015)	17.618(016)	16.952(014)
11	13:30:02.09	+13:22:24.10	...	17.411(015)	17.069(015)	16.947(015)	17.727(016)	17.183(014)
12	13:29:56.15	+13:27:34.56	...	18.530(016)	17.693(015)	17.387(015)	19.024(023)	18.085(014)	16.372(021)	16.129(025)	15.831(025)	...
13	13:30:04.24	+13:24:29.16	...	18.398(015)	17.729(015)	17.474(015)	18.915(020)	18.000(014)
14	13:30:10.12	+13:22:41.05	...	18.081(015)	17.811(015)	17.702(015)	18.379(016)	17.904(014)
15	13:29:53.39	+13:27:41.04	...	19.249(049)	17.938(015)	16.655(015)	20.013(143)	18.451(031)
16	13:29:55.21	+13:22:13.69	...	18.561(017)	17.943(015)	17.737(015)	18.993(023)	18.180(016)
17	13:30:05.54	+13:27:42.59	...	18.994(038)	18.442(023)	18.153(022)	19.272(078)	18.605(033)
18	13:29:53.63	+13:24:57.31	...	18.784(020)	18.516(018)	18.412(023)	19.036(023)	18.567(021)
19	13:30:08.97	+13:24:50.04	...	19.901(054)	18.643(020)	18.021(016)	20.539(089)	19.238(042)	16.974(031)	16.511(018)	15.910(029)	...
20	13:30:25.04	+13:27:21.42	11.912(008)	11.688(009)	11.408(010)	...
21	13:30:26.41	+13:25:30.43	12.927(008)	12.681(010)	12.371(008)	...
22	13:29:57.21	+13:21:02.38	14.896(012)	14.461(012)	13.863(016)	...
23	13:30:12.10	+13:26:35.54	15.658(009)	15.189(008)	14.708(018)	...
24	13:30:15.84	+13:20:01.28	16.178(012)	15.837(012)	15.384(042)	...
25	13:30:09.47	+13:22:37.63	16.162(013)	15.620(010)	15.103(016)	...
26	13:30:08.06	+13:25:36.77	16.211(010)	15.716(010)	15.201(015)	...
27	13:29:56.73	+13:24:50.08	16.540(012)	16.067(009)	15.486(013)	...
28	13:29:56.77	+13:27:05.22	16.836(012)	16.389(027)	15.841(048)	...
29	13:30:04.07	+13:29:19.82	16.979(019)	16.466(018)	15.905(024)	...
30	13:30:18.14	+13:22:42.82	17.381(020)	16.763(025)	16.299(055)	...
31	13:30:07.51	+13:28:41.52	17.408(031)	16.984(023)	16.377(073)	...

Table 3—Continued

STAR	α (2000)	δ (2000)	u' (mag)	g' (mag)	r' (mag)	i' (mag)	B (mag)	V (mag)	Y (mag)	J (mag)	H (mag)	K_s (mag)
32	13:29:59.35	+13:28:03.22	17.699(037)	17.667(047)	17.169(099)	...
33	13:30:21.86	+13:26:55.64	17.798(027)	17.312(046)	16.903(068)	...
34	13:30:03.08	+13:27:55.26	17.839(036)	17.675(055)	16.934(062)	...
35	13:29:57.12	+13:29:20.72	17.948(042)	17.618(047)	16.916(064)	...
36	13:30:13.42	+13:21:32.58	18.003(060)	17.529(052)	16.783(114)	...
37	13:30:04.54	+13:23:49.27	17.622(034)	17.368(026)	16.920(070)	...
38	13:30:02.33	+13:23:47.36	17.767(028)	17.336(064)	16.669(040)	...
39	13:30:00.16	+13:23:07.33	17.816(029)	17.320(042)	16.778(062)	...
40	13:30:15.43	+13:23:04.16	16.861(016)	16.468(014)	15.833(046)	...
41	13:30:19.46	+13:22:58.55	17.651(033)	17.160(030)	16.601(034)	...
SN 2006bt												
01	15:56:37.99	+20:05:52.37	16.904(013)	15.377(009)	14.830(009)	14.629(009)	15.781(008)	15.039(008)
02	15:56:23.34	+20:00:25.99	17.410(013)	15.919(010)	15.349(007)	15.142(007)	16.326(008)	15.575(007)
03	15:56:31.91	+20:01:04.15	17.055(011)	15.915(007)	15.569(007)	15.458(007)	16.212(008)	15.693(007)	14.899(012)	14.647(016)	14.377(010)	...
04	15:56:17.18	+20:01:32.63	18.203(034)	16.450(008)	15.788(007)	15.543(007)	16.946(008)	16.037(007)
05	15:56:34.14	+20:03:38.70	20.272(143)	17.551(008)	16.160(007)	15.344(008)	18.316(013)	16.772(009)
06	15:56:39.33	+20:06:36.40	18.576(033)	17.020(007)	16.405(008)	16.166(007)	17.468(011)	16.661(007)
07	15:56:17.23	+20:00:25.02	17.765(041)	16.757(007)	16.406(010)	16.281(007)	17.057(008)	16.545(007)
08	15:56:33.04	+20:04:55.06	18.699(054)	17.144(007)	16.544(008)	16.328(008)	17.580(011)	16.791(007)
09	15:56:17.35	+20:05:16.44	20.353(172)	17.818(008)	16.851(007)	16.484(007)	18.365(013)	17.307(009)	15.691(030)	15.359(030)	14.929(014)	...
10	15:56:43.49	+20:01:34.93	18.546(031)	17.349(007)	16.925(007)	16.789(008)	17.676(010)	17.083(009)	16.209(019)	15.923(012)	15.641(024)	...
11	15:56:35.47	+20:06:31.00	...	18.358(011)	17.109(007)	16.517(008)	19.015(038)	17.657(009)
12	15:56:39.94	+20:02:23.57	19.176(062)	17.740(016)	17.176(008)	16.893(010)	18.245(018)	17.430(008)	16.182(039)	15.810(019)	15.325(027)	...
13	15:56:19.82	+20:06:08.75	19.091(052)	17.810(016)	17.239(007)	17.049(007)	18.142(013)	17.438(012)
14	15:56:47.43	+20:04:50.02	18.863(045)	17.879(009)	17.462(008)	17.287(007)	18.184(013)	17.609(008)	16.694(018)	16.401(027)	16.035(064)	...
15	15:56:31.15	+20:00:38.09	19.520(072)	18.065(010)	17.516(013)	17.345(007)	18.466(014)	17.747(017)	16.678(018)	16.410(022)	16.024(072)	...
16	15:56:19.09	+20:03:27.65	...	18.418(014)	17.546(010)	17.218(007)	18.937(024)	17.944(013)
17	15:56:41.73	+20:00:12.96	19.056(058)	17.967(015)	17.607(017)	17.502(008)	18.297(013)	17.730(018)
18	15:56:44.76	+20:00:31.68	...	19.168(017)	17.816(008)	16.818(009)	19.816(038)	18.387(013)	15.571(012)	15.058(021)	14.445(012)	...
19	15:56:46.53	+20:03:21.13	...	18.998(016)	17.969(009)	17.494(014)	19.595(032)	18.396(021)	16.603(017)	16.173(020)	15.542(025)	...
20	15:56:26.83	+19:59:46.07	19.391(091)	18.448(021)	18.002(009)	17.814(010)	18.803(024)	18.197(011)
21	15:56:32.40	+20:00:17.75	19.372(067)	18.439(011)	18.001(009)	17.671(010)	18.798(017)	18.146(027)
22	15:56:24.37	+20:02:46.43	...	18.711(012)	18.153(010)	17.924(012)	19.113(024)	18.384(012)
23	15:56:38.50	+20:03:30.13	...	19.746(037)	18.292(011)	17.300(010)	20.530(076)	18.905(019)	16.072(026)	15.564(032)	14.942(021)	...
24	15:56:32.86	+20:04:16.61	...	19.904(032)	18.584(013)	17.460(015)	20.599(077)	19.192(031)	16.099(012)	15.649(035)	15.102(020)	...
25	15:56:29.16	+20:04:01.78	...	20.100(034)	19.280(036)	18.875(021)	20.574(072)	19.616(035)
26	15:56:55.19	+20:04:07.79	16.378(014)	15.861(025)	15.304(022)	...
27	15:56:51.63	+20:01:39.54	17.129(044)	16.748(024)	16.220(052)	...
28	15:56:54.55	+20:01:37.13	17.669(069)	17.281(062)	16.879(079)	...
29	15:56:30.00	+20:01:30.36	17.733(079)	17.268(077)	16.708(068)	...
30	15:56:55.80	+20:00:59.80	17.784(044)	17.294(066)	16.563(082)	...
31	15:56:29.79	+20:03:21.78	17.790(077)	17.271(048)	16.794(077)	...
32	15:56:27.67	+20:03:51.12	17.671(042)	17.259(042)	16.497(058)	...
33	15:56:42.78	+20:03:33.48	17.570(042)	17.171(037)	16.595(289)	...
34	15:56:47.69	+20:04:13.19	17.547(033)	17.006(036)	16.492(054)	...
35	15:56:47.76	+20:03:48.13	16.861(017)	16.377(035)	15.778(028)	...
36	15:56:41.12	+20:03:22.07	17.773(053)	17.263(045)	16.700(063)	...
37	15:56:35.82	+20:05:28.39	18.130(064)	17.586(036)	16.952(132)	...
38	15:56:52.29	+20:05:22.13	17.493(031)	17.032(037)	16.311(155)	...
			17.754(039)	17.082(040)	16.664(093)	...

Table 3—Continued

STAR	α (2000)	δ (2000)	u' (mag)	g' (mag)	r' (mag)	i' (mag)	B (mag)	V (mag)	Y (mag)	J (mag)	H (mag)	K_s (mag)
39	15:56:58.59	+20:04:57.47	18.091(080)	17.866(114)	17.319(217)	...
40	15:56:58.84	+20:03:32.04	17.792(057)	17.339(061)	16.844(074)	...
41	15:56:39.63	+20:00:58.46	17.846(052)	17.336(052)	16.769(070)	...
42	15:56:39.50	+20:01:47.68	17.323(030)	16.875(034)	16.186(057)	...
43	15:56:54.26	+20:03:40.93	13.591(010)	13.130(010)
44	15:56:35.22	+20:03:53.68	18.042(090)	17.618(061)	16.912(089)	...
01	00:38:59.93	-08:57:08.53	15.484(016)	SN 2006ej	14.676(016)	...	13.254(008)	13.014(016)	12.744(016)	...
02	00:39:13.96	-08:56:54.46	17.064(031)	15.432(011)	...	13.082(013)	12.742(020)	12.290(019)	...
03	00:39:16.64	-09:03:50.44	17.202(019)	16.124(009)	15.769(009)	15.650(011)	16.453(009)	15.888(008)	15.110(016)	14.853(013)	14.588(025)	...
04	00:38:51.17	-09:03:22.43	19.472(059)	17.026(009)	16.006(009)	15.619(009)	17.619(009)	16.445(008)	14.752(008)	14.369(020)	13.854(025)	...
05	00:39:05.44	-08:56:27.74	18.631(047)	17.371(009)	16.921(009)	16.749(009)	17.756(011)	17.086(008)	16.149(009)	15.898(019)	15.562(033)	...
06	00:38:52.40	-08:57:33.16	19.908(091)	18.336(009)	17.635(009)	17.356(014)	18.778(028)	17.941(009)	16.593(012)	16.261(029)	15.742(024)	...
07	00:39:02.76	-09:01:27.55	19.293(140)	18.300(009)	17.861(009)	17.702(010)	18.643(016)	18.029(010)	17.096(045)	16.806(036)	16.493(044)	...
08	00:38:47.97	-08:59:31.02	20.170(112)	18.604(011)	17.958(009)	17.704(009)	19.080(028)	18.234(011)	17.001(014)	16.610(016)	16.247(021)	...
09	00:38:47.97	-08:57:04.10	20.582(288)	19.137(030)	19.994(087)
10	00:38:54.76	-09:03:46.15	20.602(295)	19.165(023)	17.815(011)	16.665(009)	19.891(045)	18.372(023)	15.324(009)	14.839(011)	14.317(025)	...
11	00:39:09.17	-08:59:27.60	...	19.286(019)	18.002(012)	17.280(013)	19.962(049)	18.527(016)	16.205(012)	15.745(013)	15.154(018)	...
12	00:38:55.78	-08:56:17.30	19.980(099)	18.920(014)	18.466(017)	18.230(029)	19.217(035)	18.640(025)
13	00:38:56.19	-08:58:14.66	19.762(083)	18.806(013)	18.461(011)	18.287(014)	19.146(026)	18.592(048)	17.724(071)	17.554(033)	17.015(060)	...
14	00:38:50.78	-09:03:58.86	...	19.427(031)	18.459(011)	18.124(012)	19.877(073)	18.905(021)
15	00:39:12.40	-09:00:44.42	...	19.665(027)	18.236(022)	17.381(010)	20.422(075)	18.884(036)	16.192(009)	15.743(015)	15.149(016)	...
16	00:39:08.84	-08:57:13.72	...	20.096(062)	18.817(015)	17.474(012)	21.092(190)	19.259(032)	16.011(009)	15.497(020)	14.898(021)	...
17	00:38:55.99	-09:01:18.44	...	19.985(035)	18.629(013)	17.985(014)	20.514(104)	19.233(042)	16.930(014)	16.499(027)	15.922(020)	...
18	00:39:14.57	-09:03:23.47	20.551(166)	20.021(036)	19.479(026)	19.182(046)	20.379(090)	19.604(035)
19	00:39:23.57	-08:57:55.84	20.672(195)	20.160(110)	19.725(038)	19.545(098)	20.480(098)	19.888(084)
20	00:38:58.69	-09:01:16.10	13.653(055)	13.223(014)	12.837(042)	...
21	00:38:58.69	-08:55:48.79	14.712(014)	14.235(021)	13.738(029)	...
22	00:38:59.46	-09:05:20.00	14.855(013)	14.433(013)	13.851(039)	...
23	00:39:22.13	-09:02:48.80	16.342(040)	15.967(016)	15.443(045)	...
24	00:38:51.61	-09:00:23.98	16.706(018)	16.224(017)	15.660(029)	...
25	00:39:20.92	-09:03:21.46	16.909(062)	16.360(053)	15.959(051)	...
26	00:39:13.79	-08:58:50.77	16.938(026)	16.381(015)	15.829(029)	...
27	00:39:20.55	-09:03:03.06	17.073(059)	16.812(069)	16.473(068)	...
28	00:39:22.60	-08:57:58.43	17.052(046)	16.573(033)	15.921(110)	...
29	00:38:59.99	-09:05:51.83	17.250(033)	16.924(026)	16.514(044)	...
30	00:39:16.89	-09:02:22.16	17.780(054)	17.186(045)	16.763(061)	...
31	00:39:09.44	-09:03:37.40	17.180(050)	16.673(020)	16.041(028)	...
32	00:39:11.75	-09:02:44.05	18.473(115)	18.077(099)	17.639(105)	...
01	21:30:47.07	+13:59:01.10	17.411(026)	15.072(011)	14.150(015)	13.800(015)	15.619(009)	14.575(014)
02	21:31:13.62	+13:57:38.59	15.724(009)	14.539(011)	14.193(011)	14.072(011)	14.866(009)	14.318(010)	13.680(141)	13.279(007)	13.024(006)	...
03	21:31:12.84	+13:55:59.81	16.785(021)	14.675(011)	15.217(009)
04	21:31:09.23	+13:58:17.22	15.665(011)	14.446(011)	14.045(015)	13.909(015)	14.794(009)	14.196(014)	13.496(140)	13.088(009)	12.803(006)	...
05	21:31:07.87	+13:57:28.33	15.469(015)	14.526(016)	...	13.138(141)	12.738(008)	12.441(006)	...
06	21:30:56.14	+14:01:19.92	16.056(013)	14.583(011)	14.073(015)	13.900(015)	14.990(009)	14.276(014)	13.427(142)	13.007(006)	12.704(006)	...
07	21:30:50.01	+14:02:17.30	17.512(028)	15.383(009)	14.590(009)	14.309(012)	15.901(010)	14.943(008)
08	21:30:57.82	+14:02:39.01	17.581(036)	15.469(009)	14.681(009)	14.396(012)	15.999(010)	15.030(008)
09	21:30:48.15	+13:59:48.59	17.839(021)	15.881(009)	15.132(009)	14.857(010)	16.428(009)	15.439(008)
10	21:30:46.25	+13:59:21.41	17.785(012)	16.398(009)	15.834(009)	15.617(010)	16.816(009)	16.066(008)

Table 3—Continued

STAR	α (2000)	δ (2000)	u' (mag)	g' (mag)	r' (mag)	i' (mag)	B (mag)	V (mag)	Y (mag)	J (mag)	H (mag)	K_s (mag)
11	21:31:13.09	+13:59:43.98	18.535(036)	16.752(009)	16.053(009)	15.756(009)	17.254(009)	16.346(008)
12	21:31:08.21	+13:55:46.99	17.955(014)	16.597(009)	16.124(009)	15.951(009)	16.994(009)	16.303(008)
13	21:31:11.88	+13:59:00.92	19.839(120)	17.199(010)	16.135(009)	15.740(009)	17.831(009)	16.628(008)	14.951(092)	14.454(007)	13.908(006)	...
14	21:30:56.07	+14:00:21.38	18.209(017)	16.699(009)	16.161(009)	15.977(012)	17.120(009)	16.383(008)	15.363(068)	15.032(009)	14.693(009)	...
15	21:31:09.71	+14:02:36.38	18.576(041)	16.879(009)	16.254(009)	16.026(009)	17.347(009)	16.523(008)
16	21:30:52.59	+13:59:49.52	18.616(024)	16.981(009)	16.364(009)	16.136(009)	17.442(009)	16.614(008)	15.452(062)	15.098(009)	14.695(007)	...
17	21:30:58.34	+14:02:05.14	19.729(118)	17.458(009)	16.562(009)	16.230(010)	18.018(009)	16.970(008)
18	21:30:45.02	+14:01:36.34	18.399(020)	17.068(009)	16.573(009)	16.390(013)	17.454(012)	16.769(008)
19	21:30:46.08	+13:56:43.62	18.351(035)	17.054(009)	16.588(009)	16.427(009)	17.432(009)	16.771(008)
20	21:31:08.70	+13:55:32.23	20.754(164)	17.884(009)	16.702(009)	16.193(009)	18.532(009)	17.247(008)
21	21:30:50.06	+13:56:45.71	18.911(030)	17.491(009)	16.918(009)	16.698(009)	17.917(016)	17.154(008)
22	21:31:06.56	+14:02:20.47	20.846(170)	18.223(009)	16.890(009)	15.676(024)	19.053(013)	17.483(008)
23	21:31:01.20	+14:01:59.41	18.827(053)	17.470(009)	16.971(010)	16.805(010)	17.862(010)	17.178(008)
24	21:30:51.73	+13:57:38.38	19.039(039)	17.551(009)	17.012(009)	16.822(009)	17.980(009)	17.232(008)
25	21:30:50.30	+14:01:07.64	19.232(040)	17.889(009)	17.407(010)	17.226(009)	18.267(018)	17.598(008)
26	21:30:49.96	+13:57:56.84	21.157(240)	18.762(009)	17.415(009)	16.791(016)	19.468(018)	18.038(008)
27	21:31:02.52	+14:00:22.75	20.857(167)	18.515(011)	17.598(009)	17.262(009)	19.058(013)	18.022(010)	16.454(034)	16.066(010)	15.510(011)	...
28	21:30:54.77	+13:57:40.32	19.661(082)	18.158(015)	17.621(009)	17.421(011)	18.577(009)	17.717(106)	16.726(041)	16.422(011)	16.029(020)	...
29	21:31:12.62	+14:01:18.77	21.403(298)	18.834(016)	17.733(009)	17.300(010)	19.483(018)	18.253(013)
30	21:31:03.03	+13:58:04.94	...	19.604(020)	18.183(022)	16.932(024)	20.430(045)	18.820(012)	15.490(055)	14.938(009)	14.316(006)	...
31	21:30:56.94	+13:56:48.88	...	19.664(014)	18.331(009)	16.955(022)	20.486(041)	18.934(013)
32	21:31:07.22	+13:59:59.14	...	19.401(020)	18.504(009)	18.145(013)	19.948(026)	18.903(012)
33	21:30:59.66	+13:56:27.56
34	21:30:49.01	+13:57:36.54
35	21:31:19.70	+14:00:25.20	12.489(169)	11.052(014)	10.954(010)	...
36	21:31:11.89	+14:00:54.18	16.207(037)	15.871(024)	15.463(049)	...
37	21:30:50.29	+13:59:54.64	17.163(044)	16.849(021)	16.539(047)	...
38	21:31:19.80	+13:59:48.55	17.644(044)	17.181(021)	16.577(031)	...
39	21:30:59.79	+13:59:06.94	17.827(050)	17.435(039)	16.768(108)	...
40	21:31:00.83	+13:59:21.95	16.096(041)	15.558(010)	14.969(008)	...
41	21:31:02.04	+13:59:52.22	16.448(037)	16.146(012)	15.785(016)	...
42	21:30:55.68	+13:59:38.62	17.958(048)	17.465(036)	16.848(037)	...
43	21:30:53.64	+13:59:33.25	18.021(039)	17.493(039)	16.929(037)	...
44	21:30:59.65	+14:00:27.14	17.970(048)	17.570(032)	17.033(044)	...
45	21:30:56.48	+13:58:17.15	17.713(036)	17.302(028)	16.724(031)	...
46	21:30:57.89	+13:58:15.82	16.198(035)	15.718(010)	15.098(012)	...
47	21:30:53.50	+13:58:13.69	17.633(038)	17.169(025)	16.564(027)	...
48	21:31:14.39	+14:00:03.92	17.840(050)	17.469(030)	16.884(059)	...
49	21:31:20.82	+13:58:47.39	15.055(093)	14.572(032)	14.012(027)	...
50	21:31:19.47	+13:58:03.40	12.988(169)	12.483(009)
51	21:31:03.25	+13:58:59.48	12.276(142)	11.885(009)	11.609(009)	...
01	01:46:57.78	-00:10:27.52	15.999(013)	14.387(015)	14.816(016)	...	17.368(041)	17.105(021)	16.679(058)	...
02	01:46:57.56	-00:05:33.94	18.318(033)	15.572(015)	16.223(016)
03	01:46:57.23	-00:07:59.95	17.034(011)	15.365(011)	14.704(011)	14.445(014)	15.835(016)	14.968(014)
04	01:47:21.65	-00:12:12.38	18.186(029)	16.307(012)	15.607(009)	15.355(009)	16.771(011)	15.888(010)
05	01:47:17.86	-00:09:19.87	18.010(056)	15.321(015)	16.060(016)
06	01:47:02.60	-00:09:31.72	16.030(015)	14.632(016)
07	01:47:13.50	-00:06:05.47	18.105(021)	16.834(009)	16.349(009)	16.171(009)	17.214(016)	16.537(016)
08	01:47:18.47	-00:05:51.32	19.008(045)	17.131(009)	16.461(009)	16.235(009)	17.598(011)	16.742(010)

SN 2006fw

Table 3—Continued

STAR	α (2000)	δ (2000)	u' (mag)	g' (mag)	r' (mag)	i' (mag)	B (mag)	V (mag)	Y (mag)	J (mag)	H (mag)	K_s (mag)
09	01:47:15.71	-00:06:54.00	19.890(127)	17.663(012)	16.679(009)	16.278(009)	18.210(011)	17.121(015)
10	01:47:03.21	-00:10:21.83	19.194(051)	17.748(013)	17.194(009)	17.018(011)	18.147(011)	17.413(012)
11	01:47:10.19	-00:05:49.60	...	18.698(031)	17.282(009)	16.449(013)	19.426(027)	17.909(023)
12	01:47:00.04	-00:08:12.44	19.807(211)	18.262(009)	17.595(009)	17.319(015)	18.682(015)	17.887(013)
13	01:46:57.59	-00:06:53.50	...	20.121(025)	18.647(010)	16.873(018)	20.836(214)	19.293(035)
14	01:47:01.18	-00:11:14.06	...	19.552(015)	18.753(018)	18.467(020)	19.993(036)	19.086(022)
15	01:47:09.75	-00:11:55.14	...	19.814(045)	18.950(013)	18.625(015)	20.182(086)	19.288(023)
16	01:47:18.95	-00:08:03.62	20.132(158)	19.476(014)	19.200(031)	19.030(052)	19.770(051)	19.254(022)
17	01:47:12.30	-00:10:28.56	...	20.657(077)	19.268(016)	18.020(010)	21.528(136)	19.788(093)
18	01:47:18.81	-00:05:01.39	...	20.598(078)	19.323(026)	18.701(027)	21.302(115)	19.902(038)
19	01:47:15.69	-00:04:55.67	...	20.574(046)	19.303(017)	18.606(027)	21.506(134)	19.838(038)
20	01:46:58.89	-00:05:56.29	...	20.168(028)	19.465(046)	19.353(029)	20.605(103)	19.693(031)
01	03:17:48.79	-01:40:48.14	12.226(008)	12.001(008)	11.721(010)	...
02	03:17:44.18	-01:45:21.85	17.531(009)	15.752(039)	15.038(007)	14.797(012)	16.190(008)	15.325(012)	14.038(012)	13.719(012)	13.294(014)	...
03	03:17:40.91	-01:42:58.82	12.277(008)	11.997(009)	11.641(010)	...
04	03:17:36.37	-01:38:24.36	16.717(014)	15.282(102)	14.617(013)	14.421(028)	15.627(009)	14.872(035)	13.686(012)	13.390(012)	13.031(014)	...
05	03:17:36.33	-01:42:47.23	15.701(016)	13.280(008)	13.050(008)	12.778(010)	...
06	03:17:33.20	-01:45:27.61	16.834(013)	15.434(101)	14.758(011)	14.545(023)	15.768(007)	15.002(025)	13.774(012)	13.491(012)	13.087(014)	...
07	03:17:25.89	-01:42:41.51	16.841(010)	15.571(039)	15.028(007)	14.846(009)	15.926(007)	15.236(012)
08	03:17:25.89	-01:38:31.16	19.007(024)	16.300(030)	15.185(007)	14.776(013)	16.890(007)	15.680(012)	14.014(012)	13.642(012)	13.134(014)	...
09	03:17:29.88	-01:38:42.47	18.435(015)	16.137(030)	15.209(006)	14.873(010)	16.671(009)	15.611(010)
10	03:17:25.43	-01:44:32.14	19.982(052)	17.230(025)	15.923(007)	15.369(009)	17.900(013)	16.509(008)
11	03:17:47.56	-01:42:58.82	18.865(021)	16.965(031)	16.102(008)	15.701(010)	17.465(007)	16.469(013)	14.778(008)	14.377(008)	13.839(010)	...
12	03:17:24.37	-01:39:36.25	18.813(020)	17.327(027)	16.660(006)	16.385(006)	17.743(007)	16.924(006)
13	03:17:28.96	-01:38:55.57	19.966(064)	17.791(023)	16.963(006)	16.656(008)	18.317(008)	17.315(006)	15.853(008)	15.469(012)	14.991(016)	...
14	03:17:39.95	-01:44:14.89	20.902(121)	18.304(007)	16.958(010)	15.766(015)	19.141(012)	17.511(013)	14.379(008)	13.906(008)	13.319(010)	...
15	03:17:48.14	-01:45:19.76	18.409(015)	17.393(017)	17.013(006)	16.880(006)	17.678(007)	17.147(008)
16	03:17:38.94	-01:44:53.81	18.921(027)	17.583(021)	17.041(006)	16.855(007)	17.963(009)	17.243(006)	16.215(015)	15.906(016)	15.563(022)	...
17	03:17:24.65	-01:45:32.76	19.831(050)	17.869(007)	17.084(007)	16.755(007)	18.389(008)	17.410(006)
18	03:17:43.24	-01:41:55.57	19.181(040)	17.736(019)	17.111(006)	16.870(006)	18.168(014)	17.358(006)	16.158(008)	15.836(008)	15.420(016)	...
19	03:17:49.59	-01:40:57.72	19.691(050)	17.873(015)	17.119(006)	16.821(008)	18.360(008)	17.436(008)
20	03:17:35.59	-01:38:38.62	19.162(029)	18.004(016)	17.511(006)	17.293(007)	18.360(009)	17.694(006)	16.607(019)	16.342(016)	15.991(038)	...
21	03:17:44.41	-01:40:51.46	20.067(060)	18.529(013)	17.865(006)	17.603(007)	18.995(011)	18.135(014)	16.840(014)	16.506(016)	16.089(029)	...
22	03:17:31.87	-01:43:48.29	20.662(101)	18.834(013)	17.996(011)	17.686(008)	19.379(020)	18.364(012)	16.803(023)	16.438(026)	15.892(032)	...
23	03:17:30.47	-01:39:29.95	19.625(042)	18.679(009)	18.299(007)	18.130(008)	18.970(014)	18.442(008)	16.510(026)	17.199(026)	16.785(124)	...
24	03:17:31.45	-01:40:57.86	...	19.898(017)	18.441(008)	17.639(012)	20.813(051)	19.111(014)	16.429(010)	15.949(009)	15.364(015)	...
25	03:17:33.72	-01:36:58.36	16.619(016)	16.097(015)	15.592(026)	...
26	03:17:30.29	-01:44:56.80	16.699(041)	16.163(019)	15.693(022)	...
27	03:17:33.35	-01:38:16.15	17.250(030)	16.795(024)	16.246(047)	...
28	03:17:35.46	-01:44:52.19	17.446(038)	17.049(045)	16.303(038)	...
29	03:17:55.60	-01:43:16.32	17.514(028)	17.180(028)
30	03:17:29.53	-01:41:41.06	17.741(035)	17.249(046)	16.603(049)	...
31	03:17:39.47	-01:38:29.76	18.085(144)	17.619(053)	17.300(124)	...
32	03:17:30.83	-01:41:55.39	18.575(072)	17.959(054)	17.305(139)	...
33	03:17:36.92	-01:41:22.88	13.252(008)	12.880(008)	12.370(010)	...
34	03:17:41.55	-01:41:44.05	18.103(050)	17.768(051)	17.464(115)	...
35	03:17:46.56	-01:43:17.33	16.678(014)	16.410(013)	16.078(050)	...
01	05:02:12.89	-21:09:18.79	15.325(010)	...	13.371(006)	13.053(007)	12.620(006)	...

SN 2006gj

SN 2006hb

Table 3—Continued

STAR	α (2000)	δ (2000)	u' (mag)	g' (mag)	r' (mag)	i' (mag)	B (mag)	V (mag)	Y (mag)	J (mag)	H (mag)	K_s (mag)
02	05:02:08.26	-21:08:02.08	14.629(031)	...	13.265(006)	13.036(006)	12.751(006)	...
03	05:02:03.31	-21:06:49.46	16.049(016)	15.284(008)	14.670(010)	13.798(006)	13.553(006)	13.232(006)	...
04	05:01:51.89	-21:10:55.16	15.949(016)	15.176(011)	14.593(010)
05	05:01:53.66	-21:05:53.66	16.619(009)	15.568(009)	15.215(006)	15.068(006)	15.885(009)	15.347(007)
06	05:01:57.17	-21:09:20.66	18.326(016)	16.678(006)	16.075(006)	15.878(006)	17.139(011)	16.322(006)	14.450(007)	14.201(007)	13.864(007)	...
07	05:01:50.40	-21:11:33.65	18.325(033)	16.883(006)	16.330(006)	16.148(006)	17.309(009)	16.555(008)
08	05:02:00.82	-21:10:52.21	18.856(043)	17.130(006)	16.516(008)	16.328(006)	17.586(007)	16.766(006)	15.667(009)	15.356(006)	14.953(007)	...
09	05:01:50.16	-21:05:04.09	20.760(098)	17.842(013)	16.587(006)	15.997(007)	18.507(016)	17.152(010)
10	05:02:16.96	-21:06:09.36	18.321(013)	17.324(007)	16.920(007)	16.773(006)	17.655(010)	17.077(007)	16.185(007)	15.893(008)	15.595(014)	...
11	05:02:03.09	-21:06:16.13	18.790(033)	17.499(006)	16.975(006)	16.769(006)	17.886(014)	17.187(006)	16.088(007)	15.779(007)	15.360(011)	...
12	05:02:06.80	-21:07:53.54	18.789(054)	17.451(006)	16.960(007)	16.802(008)	17.856(009)	17.155(007)	16.179(011)	15.889(017)	15.565(012)	...
13	05:02:14.77	-21:04:35.54	19.872(046)	17.970(009)	17.253(006)	16.984(006)	18.459(010)	17.560(009)
14	05:01:54.51	-21:10:24.49	19.248(037)	17.922(006)	17.365(006)	17.165(006)	18.322(008)	17.590(007)	16.493(010)	16.188(015)	15.737(016)	...
15	05:01:51.01	-21:06:38.27	...	18.776(016)	17.390(007)	16.679(009)	19.478(015)	18.003(016)
16	05:01:47.37	-21:08:27.06	21.853(282)	19.102(012)	17.724(009)	16.265(011)	19.960(022)	18.306(019)
17	05:01:47.85	-21:06:33.55	20.132(059)	18.405(013)	17.769(007)	17.524(006)	18.897(011)	18.022(013)
18	05:02:01.35	-21:06:37.40	19.246(028)	18.159(014)	17.778(008)	17.651(006)	18.524(008)	17.934(013)	17.084(016)	16.821(018)	16.519(026)	...
19	05:02:10.16	-21:11:09.31	21.851(294)	19.164(014)	17.774(006)	16.336(008)	20.055(021)	18.336(020)	14.764(007)	14.238(007)	13.640(006)	...
20	05:01:58.68	-21:09:59.98	20.156(060)	18.509(010)	17.863(006)	17.643(007)	18.971(015)	18.124(009)	16.923(023)	16.582(016)	16.163(027)	...
21	05:02:11.65	-21:09:06.62	21.051(175)	18.793(010)	17.862(010)	17.520(007)	19.350(020)	18.279(014)
22	05:02:09.52	-21:05:30.86	19.553(076)	18.614(007)	18.237(007)	18.098(009)	18.930(009)	18.382(013)
23	05:01:54.12	-21:07:17.15	19.485(057)	18.623(012)	18.296(006)	18.198(012)	18.917(009)	18.423(008)	17.597(028)	17.297(035)	17.139(046)	...
24	05:02:04.46	-21:03:26.06	12.339(008)	12.031(008)	11.603(009)	...
25	05:02:18.34	-21:03:28.84	14.179(009)	13.674(008)	13.117(008)	...
26	05:02:07.26	-21:11:55.82	14.927(010)	14.474(008)	13.823(008)	...
27	05:02:21.27	-21:08:18.17	15.483(007)	15.163(006)	14.742(008)	...
28	05:02:22.68	-21:09:10.58	15.536(006)	15.273(007)	14.973(010)	...
29	05:02:23.01	-21:05:03.19	15.740(008)	15.231(013)	14.687(010)	...
30	05:01:53.17	-21:11:47.76	15.867(008)	15.601(009)	15.271(012)	...
31	05:01:56.49	-21:11:48.37	16.451(014)	15.967(012)	15.347(013)	...
32	05:01:52.30	-21:07:04.73	16.657(010)	16.130(013)	15.609(012)	...
33	05:02:07.42	-21:03:34.06	16.711(021)	16.359(016)	15.821(019)	...
34	05:02:03.80	-21:05:18.56	16.892(016)	16.288(018)	15.764(018)	...
35	05:02:07.12	-21:11:22.81	16.926(028)	16.437(020)	15.845(020)	...
36	05:01:55.21	-21:06:26.86	16.957(013)	16.477(012)	15.890(014)	...
37	05:01:58.03	-21:06:21.31	17.072(018)	16.633(014)	16.038(022)	...
38	05:02:02.17	-21:08:08.30	15.116(007)	14.735(007)	14.206(006)	...
39	05:02:13.54	-21:08:26.02	16.676(016)	16.139(016)	15.572(011)	...
40	05:02:13.06	-21:05:48.95	14.828(006)	14.544(007)	14.159(008)	...
01	01:14:12.08	+00:24:22.18	16.117(019)	14.880(015)	14.459(015)	14.308(015)	15.270(009)	14.625(014)	13.749(010)	13.481(006)	13.188(015)	...
02	01:14:11.71	+00:19:04.15	16.506(020)	15.265(011)	14.853(011)	14.709(016)	15.630(009)	14.991(008)
03	01:14:10.06	+00:21:22.28	14.195(016)	...	12.750(011)	12.484(006)	12.224(013)	...
04	01:14:02.14	+00:23:09.74	17.066(015)	15.175(011)	...	12.291(007)	11.883(007)	11.345(013)	...
05	01:13:56.84	+00:25:13.66	17.347(019)	16.001(009)	15.505(010)	15.334(012)	16.412(009)	15.689(008)	14.716(009)	14.434(008)	14.124(018)	...
06	01:13:57.98	+00:25:30.18	20.550(127)	17.648(009)	16.439(010)	15.940(016)	18.282(018)	16.985(008)	15.002(010)	14.573(009)	13.991(026)	...
07	01:13:51.15	+00:22:16.79	18.816(033)	17.307(009)	16.789(009)	16.607(012)	17.728(012)	16.974(008)	15.002(010)	14.573(009)	13.991(026)	...
08	01:14:14.52	+00:22:57.18	20.939(190)	18.518(017)	17.213(009)	16.458(013)	19.294(040)	17.798(011)
09	01:14:12.33	+00:26:06.22	19.783(063)	18.096(018)	17.394(019)	17.124(014)	18.585(016)	17.678(008)	16.384(010)	16.035(012)	15.590(019)	...
10	01:13:56.93	+00:22:40.04	...	18.917(013)	17.681(009)	17.161(009)	19.511(050)	18.223(009)	16.209(013)	15.748(007)	15.141(016)	...

SN 2006hx

Table 3—Continued

STAR	α (2000)	δ (2000)	u' (mag)	g' (mag)	r' (mag)	i' (mag)	B (mag)	V (mag)	Y (mag)	J (mag)	H (mag)	K_s (mag)
11	01:13:42.94	+00:19:15.78	...	18.905(010)	17.912(009)	17.506(009)	19.473(021)	18.361(009)
12	01:13:51.31	+00:25:00.30	...	19.058(011)	18.045(009)	17.629(009)	19.576(029)	18.502(010)	16.810(036)	16.387(018)	15.757(043)	...
13	01:13:45.88	+00:22:10.02	20.871(195)	19.041(013)	18.270(010)	17.964(011)	19.620(023)	18.602(014)
14	01:14:12.42	+00:19:07.03	...	19.552(018)	18.174(009)	16.950(025)	20.448(051)	18.743(014)
15	01:13:57.14	+00:23:38.98	...	19.658(017)	18.312(009)	17.430(013)	20.426(135)	18.896(015)	16.242(007)	15.777(006)	15.243(014)	...
16	01:14:11.76	+00:21:58.03	...	19.731(026)	18.427(010)	17.604(016)	20.510(050)	19.015(016)	16.473(016)	15.978(008)	15.368(013)	...
17	01:14:10.16	+00:18:57.02	20.334(103)	19.316(017)	18.781(012)	18.586(016)	19.732(029)	18.980(024)	17.862(045)	17.534(038)	17.087(069)	...
18	01:13:42.09	+00:25:23.59	...	20.202(027)	18.950(016)	18.317(015)	20.985(075)	19.496(024)
19	01:14:13.27	+00:19:14.41	...	20.291(029)	18.955(015)	17.818(027)	20.977(079)	19.519(025)	16.480(011)	16.043(014)	15.512(016)	...
20	01:14:08.04	+00:21:00.04	20.364(104)	19.458(014)	19.040(025)	18.897(021)	19.813(029)	19.174(023)	18.358(061)	18.184(069)	17.604(148)	...
21	01:13:56.39	+00:21:06.80	...	20.021(030)	19.223(018)	18.920(037)	20.379(046)	19.547(029)	18.430(048)	17.790(047)	17.179(068)	...
22	01:13:54.54	+00:23:53.12	...	20.723(042)	19.597(028)	18.751(017)	21.307(102)	20.164(058)	17.592(029)	17.170(034)	16.589(046)	...
23	01:14:15.29	+00:25:15.89	14.273(014)	13.975(008)	13.675(020)	...
24	01:14:17.14	+00:21:05.87	15.146(014)	14.796(011)	14.433(018)	...
25	01:14:19.09	+00:25:40.48	15.613(010)	15.150(010)	14.582(015)	...
26	01:14:04.94	+00:22:41.84	16.891(016)	16.358(020)	15.849(029)	...
27	01:14:12.87	+00:24:35.89	17.237(033)	16.695(017)	16.143(036)	...
28	01:14:07.81	+00:24:25.60	17.781(040)	17.220(032)	16.700(062)	...
29	01:13:54.21	+00:19:43.64	17.830(046)	17.457(027)	16.948(080)	...
30	01:14:18.26	+00:22:02.89	18.131(064)	17.604(037)	17.223(068)	...
31	01:14:16.02	+00:23:19.64	18.040(066)	17.507(024)	16.998(053)	...
32	01:13:49.69	+00:23:25.15	18.316(056)	17.809(039)	17.388(113)	...
33	01:14:19.20	+00:21:21.89	18.486(109)	17.903(058)	17.283(085)	...
34	01:14:02.55	+00:24:18.97	18.464(076)	18.102(097)	17.401(137)	...
35	01:14:00.97	+00:21:51.12	18.727(102)	18.087(094)	17.808(151)	...
36	01:14:19.38	+00:21:43.67	15.706(007)	15.425(007)	15.160(017)	...
SN 2006is												
01	05:17:40.26	-23:46:01.67	12.308(005)	12.043(035)	11.829(007)	...
02	05:17:38.49	-23:47:50.14	13.219(007)	12.951(035)	12.752(007)	...
03	05:17:36.59	-23:47:47.72	16.094(016)	15.108(009)	...	13.321(007)	12.970(035)	12.624(006)	...
04	05:17:32.74	-23:49:09.91	12.286(005)	11.935(035)	11.597(006)	...
05	05:17:21.97	-23:49:11.24	...	15.973(007)	15.356(007)	15.123(007)	16.430(008)	15.600(007)
06	05:17:46.44	-23:50:38.72	17.586(015)	15.923(007)	15.445(007)	15.281(007)	16.303(007)	15.624(007)	14.669(009)	14.339(046)	14.028(008)	...
07	05:17:31.06	-23:45:13.07	16.856(010)	15.821(007)	15.510(007)	15.411(007)	16.114(010)	15.623(006)	14.882(006)	14.603(040)	14.406(007)	...
08	05:17:42.31	-23:47:55.00	17.698(018)	16.178(009)	15.669(008)	15.514(007)	16.589(008)	15.864(006)	14.924(007)	14.606(034)	14.320(007)	...
09	05:17:41.44	-23:49:07.36	17.931(011)	16.444(007)	15.886(007)	15.685(007)	16.869(009)	16.104(006)	15.031(006)	14.668(036)	14.316(008)	...
10	05:17:42.24	-23:47:21.91	17.654(014)	16.387(007)	15.943(007)	15.803(007)	16.759(010)	16.113(006)	15.224(008)	14.912(036)	14.636(009)	...
11	05:17:17.89	-23:48:32.69	17.948(020)	16.785(009)	16.340(009)	16.165(008)	17.152(009)	16.513(008)
12	05:17:31.36	-23:46:39.43	17.754(014)	16.689(007)	16.333(007)	16.208(007)	17.007(009)	16.464(006)	15.643(008)	15.355(035)	15.110(007)	...
13	05:17:25.29	-23:43:39.00	18.625(042)	17.204(010)	16.687(008)	16.512(007)	17.623(010)	16.892(008)
14	05:17:45.00	-23:50:02.72	18.208(030)	17.070(008)	16.703(007)	16.595(007)	17.403(007)	16.836(006)
15	05:17:22.02	-23:46:54.48	19.004(025)	17.367(007)	16.720(007)	16.461(007)	17.821(011)	16.989(006)
16	05:17:34.46	-23:43:34.46	18.479(019)	17.365(009)	16.972(007)	16.819(007)	17.711(011)	17.131(006)
17	05:17:21.77	-23:46:06.67	19.224(049)	17.642(008)	17.052(007)	16.830(007)	18.090(015)	17.289(006)
18	05:17:43.01	-23:48:21.49	18.753(030)	17.694(008)	17.240(007)	17.064(007)	18.048(007)	17.412(006)	16.457(013)	16.106(044)	15.807(020)	...
19	05:17:36.49	-23:46:29.21	18.802(157)	17.861(011)	17.327(009)	17.130(008)	18.289(013)	17.546(006)	16.466(012)	16.097(041)	15.772(020)	...
20	05:17:31.23	-23:46:54.59	20.790(167)	18.468(008)	17.414(007)	17.002(007)	19.049(012)	17.885(009)	16.141(008)	15.678(035)	15.150(009)	...
21	05:17:27.52	-23:45:19.19	19.562(075)	17.983(009)	17.410(009)	17.209(007)	18.433(015)	17.649(006)	16.561(007)	16.167(044)	15.858(019)	...
22	05:17:29.07	-23:45:28.51	20.300(088)	18.434(007)	17.555(007)	17.234(008)	18.983(021)	17.952(008)	16.442(008)	15.989(043)	15.530(018)	...
23	05:17:38.22	-23:44:45.85	19.300(040)	18.036(012)	17.568(007)	17.411(010)	18.404(026)	17.758(006)	16.798(009)	16.419(066)	16.200(030)	...

Table 3—Continued

STAR	α (2000)	δ (2000)	u' (mag)	g' (mag)	r' (mag)	i' (mag)	B (mag)	V (mag)	Y (mag)	J (mag)	H (mag)	K_s (mag)
24	05:17:40.01	-23:50:52.98	13.559(007)	13.170(042)	12.724(007)	...
25	05:17:57.50	-23:50:58.34	15.469(007)	15.213(013)	14.912(010)	...
26	05:17:31.01	-23:51:19.69	16.742(016)	16.340(055)	15.926(032)	...
27	05:17:33.27	-23:50:06.43	16.943(014)	16.406(049)	15.943(022)	...
28	05:17:30.76	-23:47:52.15	17.158(013)	16.774(040)	16.404(040)	...
29	05:17:42.24	-23:51:00.54	17.264(020)	16.742(054)	16.214(022)	...
30	05:17:34.61	-23:49:07.79	17.133(039)	17.133(039)	16.717(037)	...
31	05:17:32.52	-23:45:52.85	17.533(020)	17.049(045)	16.598(027)	...
32	05:17:35.43	-23:45:49.68	17.725(026)	17.174(048)	16.678(034)	...
33	05:17:40.80	-23:44:58.78	17.696(022)	17.163(036)	16.658(046)	...
34	05:17:34.28	-23:45:35.24	17.801(025)	17.366(041)	16.842(033)	...
35	05:17:37.55	-23:46:28.49	18.172(027)	17.628(045)	16.990(066)	...
36	05:17:31.06	-23:47:37.00	18.298(030)	17.829(040)	17.369(051)	...
37	05:17:54.49	-23:47:23.89	12.766(006)	12.473(034)	12.229(006)	...
SN 2006kf												
01	03:42:01.21	+08:11:03.16	12.037(009)	11.748(011)	11.442(010)	...
02	03:41:59.31	+08:11:39.55	12.424(007)	12.115(009)	11.755(012)	...
03	03:41:44.94	+08:11:52.19
04	03:41:40.59	+08:08:22.56	15.985(015)	14.996(011)
05	03:41:57.46	+08:10:42.10	16.674(008)	15.302(015)	14.747(015)	14.523(015)	15.701(011)	14.961(014)	13.753(007)	13.461(011)	13.145(010)	...
06	03:42:00.90	+08:11:18.13	17.837(011)	15.759(015)	14.903(015)	14.548(015)	16.325(013)	15.255(017)
07	03:41:52.46	+08:13:30.97	18.216(019)	16.249(007)	15.429(008)	15.098(007)	16.790(011)	15.773(008)
08	03:41:50.05	+08:07:23.02	17.670(024)	16.359(007)	15.772(007)	15.543(007)	16.721(012)	15.999(008)
09	03:42:04.62	+08:13:21.68	18.841(033)	17.501(012)	16.942(009)	16.701(008)	17.907(022)	17.164(012)
10	03:41:41.81	+08:09:27.68	19.142(036)	17.749(012)	17.122(011)	16.894(008)	18.153(012)	17.376(010)	16.094(010)	15.782(013)	15.417(016)	...
11	03:41:58.73	+08:06:21.38	19.951(069)	18.131(009)	17.276(010)	16.903(007)	18.644(016)	17.616(012)
12	03:42:02.58	+08:06:21.74	20.979(171)	18.510(011)	17.248(010)	16.747(007)	19.176(046)	17.837(013)
13	03:41:58.08	+08:09:39.13	...	18.485(016)	17.138(009)	16.520(010)	19.223(029)	17.775(024)	15.389(009)	14.905(010)	14.239(012)	...
14	03:41:53.59	+08:06:57.10	...	18.636(011)	17.107(011)	16.298(011)	19.459(032)	17.792(011)
15	03:42:07.37	+08:07:43.18	21.077(189)	18.634(012)	17.430(015)	16.905(007)	19.299(052)	17.983(013)	15.859(008)	15.359(012)	14.734(011)	...
16	03:41:58.99	+08:08:02.44	...	18.925(012)	17.416(009)	16.460(007)	19.708(047)	18.110(021)
17	03:41:50.93	+08:07:42.13	20.145(086)	18.777(012)	18.061(016)	17.734(026)	19.285(031)	18.372(021)	16.865(036)	16.503(017)	16.090(025)	...
18	03:41:53.00	+08:07:42.38	21.001(262)	18.794(024)	17.861(008)	17.433(008)	19.470(049)	18.322(016)	16.452(012)	16.015(013)	15.493(018)	...
19	03:41:43.27	+08:08:54.46	21.037(213)	19.106(015)	17.818(008)	17.287(008)	19.811(044)	18.407(018)	16.166(013)	15.695(013)	15.039(013)	...
20	03:41:53.18	+08:08:52.33	20.081(078)	18.886(023)	18.298(011)	18.031(014)	19.295(029)	18.546(015)	17.285(019)	17.011(025)	16.747(044)	...
21	03:41:40.42	+08:12:05.62	20.370(107)	18.919(018)	18.336(010)	18.093(012)	19.290(030)	18.574(015)
22	03:42:05.09	+08:12:11.16	21.114(257)	19.039(014)	17.998(016)	17.550(009)	19.587(054)	18.447(023)
23	03:41:48.99	+08:11:08.23	...	19.680(025)	18.214(015)	16.827(011)	20.461(164)	18.809(019)	15.257(008)	14.717(012)	14.135(011)	...
24	03:42:01.08	+08:08:02.15	20.437(140)	19.400(019)	18.887(020)	18.686(046)	19.736(067)	19.061(023)
25	03:41:45.50	+08:09:43.92	...	19.619(023)	18.029(016)	16.803(007)	20.363(072)	18.730(021)	15.273(009)	14.732(010)	14.148(010)	...
26	03:42:07.38	+08:09:13.46	21.204(214)	19.494(025)	18.724(021)	18.417(026)	20.011(053)	19.056(024)
27	03:42:05.39	+08:13:09.52	...	19.991(055)	19.073(027)	18.690(020)	20.579(089)	19.484(067)
28	03:42:11.51	+08:08:13.45	13.089(008)	12.699(011)	12.270(013)	...
29	03:42:13.13	+08:07:04.01	14.622(008)	14.169(018)
30	03:41:44.71	+08:08:54.06	16.269(010)	15.698(013)	15.069(017)	...
31	03:41:42.30	+08:11:04.16	16.374(012)	15.842(009)	15.205(019)	...
32	03:41:42.38	+08:12:23.90	16.869(015)	16.381(026)	15.706(023)	...
33	03:41:54.07	+08:06:41.80	17.000(017)	16.372(015)	15.827(028)	...
34	03:41:45.97	+08:11:43.91	17.240(020)	16.759(031)	16.054(036)	...
35	03:41:56.60	+08:06:39.60	17.551(033)	16.836(023)	16.389(034)	...

Table 3—Continued

STAR	α (2000)	δ (2000)	u' (mag)	g' (mag)	r' (mag)	i' (mag)	B (mag)	V (mag)	Y (mag)	J (mag)	H (mag)	K_s (mag)
36	03:41:44.12	+08:07:56.10	17.557(022)	16.952(024)	16.287(029)	...
37	03:41:42.54	+08:08:21.16	17.787(030)	17.389(034)	16.915(051)	...
38	03:41:50.88	+08:11:23.86	17.769(028)	17.265(029)	16.631(058)	...
39	03:42:04.01	+08:09:12.10	17.926(029)	17.345(035)	16.734(044)	...
40	03:42:13.77	+08:10:44.94	15.332(008)	14.987(020)
41	03:42:12.55	+08:09:02.92	11.772(009)	11.495(014)	11.284(014)	...
42	03:42:10.33	+08:09:09.04	16.220(010)	15.813(012)	15.347(013)	...
43	03:41:59.39	+08:09:14.62	16.513(009)	15.967(015)	15.340(021)	...
44	03:41:46.61	+08:10:38.86	17.951(030)	17.430(036)	16.859(048)	...
45	03:42:09.20	+08:07:12.94	16.106(020)	15.774(014)	15.387(024)	...
01	09:15:04.87	-25:36:19.15	16.308(011)	SN 2006lu	15.363(009)	14.649(014)
02	09:15:04.59	-25:40:02.93	15.119(011)
03	09:15:34.20	-25:34:44.72
04	09:15:31.20	-25:37:38.96
05	09:15:24.95	-25:39:08.75	15.259(011)
06	09:15:23.50	-25:36:42.05	16.159(011)	...	14.776(015)	14.718(015)	15.287(009)	14.858(008)	14.207(010)	14.037(014)	13.835(014)	...
07	09:15:20.38	-25:33:00.36	...	15.352(015)	14.861(014)	14.687(011)	16.177(018)	15.680(017)	15.072(033)	...
08	09:15:17.47	-25:37:12.47	16.559(011)	15.410(015)	15.005(011)	14.874(009)	15.737(009)	15.155(008)	12.453(012)	12.110(014)	11.621(014)	...
09	09:15:11.17	-25:38:35.34	16.552(011)	15.688(009)	15.193(010)	14.929(009)	16.343(007)	15.457(008)	18.021(069)	17.735(119)	17.707(259)	...
10	09:15:15.98	-25:39:36.07	17.528(010)	15.672(012)	15.283(011)	15.149(009)	16.000(007)	15.427(008)	14.845(010)
11	09:15:15.08	-25:33:06.59	16.854(009)	15.820(012)	15.316(010)	15.160(009)	16.217(007)	15.508(008)	17.324(035)	16.951(054)	16.341(071)	...
12	09:15:27.73	-25:35:10.46	17.243(009)	16.039(015)	15.387(018)	15.145(015)	16.495(010)	15.649(010)	14.026(010)	13.778(014)	13.447(014)	...
13	09:15:37.63	-25:36:09.72	17.661(016)	16.618(019)	15.498(013)	15.065(011)	17.227(008)	15.999(008)	17.596(043)	17.223(070)	16.659(092)	...
14	09:15:05.62	-25:34:44.26	19.195(063)	16.077(009)	15.513(010)	15.325(009)	16.499(007)	15.729(008)
15	09:15:23.34	-25:39:43.09	17.566(021)	16.076(011)	15.717(008)	15.610(011)	16.383(007)	15.845(007)	17.419(041)	16.924(071)	16.418(074)	...
16	09:15:25.71	-25:34:28.31	19.071(049)	16.696(015)	15.766(012)	15.445(009)	17.266(009)	16.175(008)	15.027(010)	14.831(014)	14.583(014)	...
17	09:15:24.93	-25:36:20.52	19.238(042)	16.756(008)	15.789(010)	15.471(009)	17.349(007)	16.210(008)
18	09:15:25.91	-25:33:14.54	17.603(018)	16.446(009)	16.073(007)	15.946(007)	16.765(007)	16.208(006)
19	09:15:07.12	-25:34:05.92	18.045(015)	16.500(011)	15.848(011)	15.597(009)	16.941(007)	16.118(008)
20	09:15:29.65	-25:35:32.86	20.006(102)	17.233(014)	15.834(015)	14.660(013)	18.072(008)	16.416(008)	16.209(018)	15.887(019)	15.475(031)	...
21	09:15:34.78	-25:36:54.61	18.889(042)	16.801(008)	16.044(009)	15.777(007)	17.324(007)	16.357(006)	15.484(010)	15.217(014)	14.877(037)	...
22	09:15:31.51	-25:33:14.54	17.603(018)	16.446(009)	16.073(007)	15.946(007)	16.765(007)	16.208(006)	13.289(010)	12.832(014)	12.297(014)	...
23	09:15:13.36	-25:35:03.95	18.234(016)	16.926(007)	16.398(007)	16.184(007)	17.320(007)	16.599(006)	15.804(011)	15.495(016)	15.034(022)	...
24	09:15:32.07	-25:38:59.75	19.154(035)	17.446(007)	16.813(007)	16.584(008)	17.907(007)	17.064(006)
25	09:15:28.15	-25:33:09.11	18.565(035)	17.366(008)	16.835(007)	16.615(008)	17.760(009)	17.030(013)
26	09:15:26.50	-25:37:27.73	19.425(045)	17.581(008)	16.848(007)	16.561(007)	18.101(007)	17.148(006)
27	09:15:09.70	-25:35:38.72	19.138(070)	17.466(008)	16.828(008)	16.601(007)	17.921(008)	17.080(007)	15.874(010)	15.619(018)	15.221(035)	...
28	09:15:13.59	-25:38:37.64	21.436(278)	18.413(008)	16.981(013)	15.596(012)	19.300(024)	17.571(014)	14.594(010)	14.242(014)	13.739(014)	...
29	09:15:17.99	-25:34:16.36	19.247(038)	17.722(010)	17.128(007)	16.898(007)	18.165(009)	17.372(006)
30	09:15:20.22	-25:35:05.28	19.440(093)	17.782(013)	17.135(007)	16.907(007)	18.244(010)	17.396(006)
31	09:15:11.47	-25:36:28.44	16.189(012)	15.922(020)	15.480(041)	...
32	09:15:10.10	-25:36:05.94	16.274(019)	15.858(020)
33	09:15:11.09	-25:34:33.78	16.303(024)
34	09:15:12.84	-25:37:24.89	16.384(015)	16.187(027)	15.829(043)	...
35	09:15:22.38	-25:35:22.70	17.034(030)	16.518(038)	15.903(047)	...
36	09:15:15.49	-25:36:26.89	17.016(027)	16.577(040)	15.883(048)	...
37	09:15:14.29	-25:35:58.60	17.590(044)	17.131(062)	16.439(078)	...
38	09:15:30.15	-25:36:45.36	14.629(010)	14.261(014)	13.760(014)	...
39	09:15:34.51	-25:33:33.37	16.161(014)	15.889(028)	15.478(032)	...

Table 3—Continued

STAR	α (2000)	δ (2000)	u' (mag)	g' (mag)	r' (mag)	i' (mag)	B (mag)	V (mag)	Y (mag)	J (mag)	H (mag)	K_s (mag)
40	09:15:18.80	-25:35:02.65	17.292(047)	16.709(045)	15.860(093)	...
41	09:15:13.32	-25:34:19.52	11.844(010)	11.425(014)	10.876(014)	...
42	09:15:29.10	-25:34:51.64	14.417(010)	14.122(014)	13.694(014)	...
43	09:15:20.43	-25:36:10.40	15.193(010)	14.749(014)	14.133(014)	...
44	09:15:21.33	-25:36:08.93	15.014(010)	14.675(014)	14.267(014)	...
01	01:51:32.60	+00:18:45.43	17.023(020)	15.432(015)	14.904(015)	14.733(015)	15.832(011)	15.079(014)
02	01:51:55.63	+00:18:24.01	15.535(011)	14.736(011)	...	13.374(008)	13.160(010)	12.893(012)	...
03	01:52:04.48	+00:14:13.42	17.667(014)	16.073(009)	15.521(008)	15.336(009)	16.488(009)	15.729(008)	14.700(007)	14.405(007)	14.088(026)	...
04	01:51:44.34	+00:16:30.29	18.290(021)	16.315(009)	15.558(009)	15.241(009)	16.796(009)	15.874(008)	14.421(007)	14.061(007)	13.603(021)	...
05	01:51:34.35	+00:18:24.59	17.392(013)	16.103(009)	15.665(009)	15.503(009)	16.461(009)	15.824(008)
06	01:51:38.10	+00:17:44.66	19.260(048)	17.174(009)	16.373(009)	16.055(014)	17.682(010)	16.716(011)
07	01:52:02.97	+00:14:14.03	18.502(026)	17.235(009)	16.692(009)	16.464(010)	17.618(016)	16.899(008)	15.783(011)	15.452(009)	15.057(026)	...
08	01:51:44.39	+00:14:01.82	18.717(065)	17.233(011)	16.687(009)	16.497(009)	17.613(017)	16.894(008)	15.822(006)	15.528(007)	15.176(030)	...
09	01:51:56.47	+00:16:56.60	18.747(031)	17.387(009)	16.933(009)	16.757(009)	17.759(016)	17.107(008)	16.143(009)	15.885(014)	15.576(037)	...
10	01:51:46.04	+00:13:44.36	20.984(216)	18.281(010)	17.161(009)	16.688(012)	18.874(016)	17.678(011)	15.737(007)	15.314(007)	14.723(025)	...
11	01:51:49.65	+00:16:59.05	21.312(295)	18.786(016)	17.439(009)	16.741(009)	19.518(019)	18.046(009)	15.668(008)	15.223(007)	14.631(030)	...
12	01:51:53.15	+00:16:56.24	...	19.386(024)	18.108(020)	17.346(009)	20.098(030)	18.668(013)	16.240(010)	15.819(012)	15.249(033)	...
13	01:52:03.34	+00:12:04.46	...	19.535(014)	18.245(010)	17.239(009)	20.275(034)	18.788(012)	16.012(009)	15.537(014)	15.010(054)	...
14	01:51:37.07	+00:12:15.41	...	20.286(026)	18.866(012)	17.667(009)	21.332(084)	19.458(030)
15	01:51:39.76	+00:13:42.38	20.672(167)	19.224(013)	18.867(012)	18.751(017)	19.541(026)	19.016(012)
16	01:51:59.27	+00:12:50.33	...	20.143(028)	18.789(012)	17.515(011)	20.846(057)	19.372(041)	16.139(009)	15.647(008)	15.188(025)	...
17	01:51:59.89	+00:18:08.03	20.985(236)	19.927(029)	19.332(016)	18.977(027)	20.491(043)	19.497(027)
18	01:51:48.68	+00:15:12.82	21.091(236)	19.769(015)	19.257(014)	18.839(199)	20.074(032)	19.470(033)
19	01:51:41.18	+00:15:34.20	...	20.702(034)	19.812(024)	19.385(031)	20.321(045)	20.321(045)
20	01:52:00.41	+00:17:56.40	...	20.957(054)	19.588(019)	18.409(013)	21.683(161)	20.211(036)	17.065(022)	16.579(018)	16.037(040)	...
21	01:51:53.48	+00:17:41.96	20.869(198)	19.851(017)	19.752(022)	19.910(046)	19.948(035)	19.772(023)
22	01:52:02.91	+00:14:29.08	...	20.752(038)	19.522(019)	18.356(012)	21.574(131)	20.001(030)	17.047(018)	16.582(014)	16.096(031)	...
23	01:52:00.18	+00:13:31.15	21.185(262)	20.594(044)	19.652(020)	19.187(026)	21.031(219)	20.029(056)
24	01:51:36.50	+00:18:06.05	19.891(087)	19.900(029)	19.669(024)	19.541(063)	20.013(040)	19.836(048)
25	01:51:48.27	+00:13:03.65	...	21.120(070)	19.904(026)	19.369(030)	21.438(214)	20.474(046)
26	01:52:01.93	+00:20:52.44	12.188(015)	11.713(014)
27	01:51:40.22	+00:20:56.18	16.459(022)	16.018(013)
28	01:51:50.06	+00:11:16.22	15.325(011)	15.071(010)	14.811(053)	...
29	01:52:10.40	+00:20:05.82	12.946(012)	12.621(012)
30	01:51:56.67	+00:11:19.97	15.619(016)	15.245(012)	14.789(034)	...
31	01:51:56.82	+00:12:49.64	12.348(009)	12.102(008)	11.845(022)	...
32	01:52:03.53	+00:10:31.84	16.196(012)	15.680(010)	15.151(049)	...
33	01:52:06.94	+00:14:15.40	16.298(008)	16.035(009)	15.757(022)	...
34	01:52:07.87	+00:16:32.95	12.690(008)	12.436(008)	12.159(022)	...
35	01:51:42.88	+00:11:42.76	16.929(020)	16.450(021)	15.901(059)	...
36	01:51:54.33	+00:11:50.60	17.041(025)	16.494(020)	15.999(036)	...
37	01:51:50.56	+00:13:57.68	17.604(021)	17.059(025)	16.521(069)	...
38	01:52:10.36	+00:18:09.00	17.668(019)	17.271(038)
39	01:52:06.38	+00:14:01.90	17.787(023)	17.315(035)	16.943(072)	...
40	01:52:05.62	+00:16:18.48	17.086(012)	16.593(018)	16.042(035)	...
41	01:51:45.10	+00:15:11.74	17.762(023)	17.252(029)	16.798(055)	...
01	02:54:56.63	+16:04:13.58	17.294(018)	15.444(015)	14.717(015)	14.450(015)	15.954(011)	15.041(033)	13.652(013)	13.324(012)	12.930(014)	...
02	02:54:54.24	+16:04:15.20	18.278(037)	16.259(007)	15.440(007)	15.079(007)	16.826(012)	15.776(013)	14.166(013)	13.780(013)	13.263(014)	...

SN 2006ob

SN 2006os

Table 3—Continued

STAR	α (2000)	δ (2000)	u' (mag)	g' (mag)	r' (mag)	i' (mag)	B (mag)	V (mag)	Y (mag)	J (mag)	H (mag)	K_s (mag)
03	02:54:54.13	+16:02:03.23	18.438(045)	16.276(008)	15.459(007)	15.121(007)	16.819(012)	15.805(011)	14.227(010)	13.853(008)	13.395(010)	...
04	02:55:02.76	+15:57:57.46	19.056(071)	16.658(009)	15.673(007)	15.290(007)	17.242(010)	16.111(012)	14.368(012)	13.955(012)	13.415(010)	...
05	02:54:59.78	+16:01:39.83	...	17.345(007)	15.925(007)	15.191(007)	18.094(011)	16.575(019)	14.029(010)	13.551(009)	12.883(010)	...
06	02:55:07.38	+16:04:42.67	18.441(043)	16.892(007)	15.963(007)	15.650(007)	17.200(012)	16.279(010)	14.829(014)	14.060(024)
07	02:54:51.99	+16:03:35.24	18.415(044)	16.820(007)	16.258(007)	15.995(007)	17.341(021)	16.512(013)
08	02:54:56.15	+16:03:39.46	19.908(162)	17.455(007)	16.511(007)	16.132(007)	18.048(008)	16.936(017)	15.219(014)	14.823(020)	14.281(014)	...
09	02:55:15.72	+16:03:39.49	19.803(150)	17.458(007)	16.514(007)	16.118(007)	18.035(020)	16.939(014)	15.211(013)	14.815(017)	14.291(014)	...
10	02:55:01.84	+16:00:55.66	...	17.526(012)	16.555(007)	16.123(007)	18.111(010)	16.988(013)	15.174(010)	14.764(010)	14.190(010)	...
11	02:55:17.55	+16:02:32.42	...	17.649(010)	16.531(007)	16.075(007)	18.310(016)	17.049(013)	15.106(013)	14.676(010)	14.071(010)	...
12	02:54:52.67	+16:03:07.27	18.518(048)	17.357(008)	16.883(007)	16.700(007)	17.727(017)	17.077(010)	16.007(016)	15.743(015)	15.449(029)	...
13	02:55:10.17	+16:02:22.09	19.106(096)	17.881(010)	17.413(032)	17.241(007)	18.255(024)	17.619(009)	16.593(017)	16.273(026)	16.017(037)	...
14	02:54:49.53	+16:03:40.72	19.173(086)	17.724(007)	17.050(007)	16.772(007)	18.195(024)	17.331(012)
15	02:54:50.08	+16:58:52.18	19.373(102)	17.743(009)	17.136(007)	16.882(007)	18.199(012)	17.395(014)
16	02:54:54.16	+16:04:39.04	...	18.555(011)	17.116(007)	16.011(008)	19.443(030)	17.738(017)	14.629(015)	14.135(012)	13.516(014)	...
17	02:54:50.07	+16:00:52.42	...	18.289(012)	17.207(007)	16.733(008)	18.908(027)	17.708(014)
18	02:55:04.33	+16:03:24.88	...	18.604(011)	17.180(007)	16.482(011)	19.370(033)	17.850(013)	15.341(014)	14.885(014)	14.221(025)	...
19	02:55:06.87	+16:03:57.17	...	18.598(013)	17.191(007)	16.457(007)	19.327(023)	17.844(015)	15.262(015)	14.806(017)	14.220(014)	...
20	02:55:00.58	+16:03:07.96	...	18.338(009)	17.330(010)	18.923(028)	17.787(010)	17.787(010)	16.004(010)	15.605(010)	15.023(025)	...
21	02:55:08.27	+15:59:48.66	18.995(073)	17.920(011)	17.415(007)	17.217(007)	18.341(009)	17.614(011)	16.536(012)	16.274(018)	15.841(032)	...
22	02:55:16.72	+16:03:31.39	...	19.149(015)	17.682(010)	16.623(007)	20.015(051)	18.337(012)
23	02:55:04.56	+16:02:24.22	...	19.419(036)	18.028(011)	17.268(009)	20.243(044)	18.705(016)	16.102(014)	15.614(009)	15.007(015)	...
24	02:54:54.84	+16:01:12.00	20.185(212)	18.922(021)	18.305(009)	18.043(009)	19.395(039)	18.591(018)	17.267(029)	16.959(036)	16.529(060)	...
25	02:55:13.36	+15:56:42.86	...	19.823(020)	18.343(014)	17.377(011)	20.604(060)	19.008(036)
26	02:54:46.31	+16:01:55.52	20.398(263)	18.988(012)	18.476(015)	18.270(014)	19.468(030)	18.699(016)
27	02:55:05.31	+16:04:16.68	...	19.595(019)	18.755(011)	18.397(018)	20.074(045)	19.133(023)	17.546(027)	17.155(050)	16.704(159)	...
28	02:54:57.63	+15:59:10.07	...	20.341(029)	19.058(016)	18.495(015)	21.324(118)	19.550(041)
29	02:54:57.70	+16:01:19.81	...	20.753(045)	19.322(024)	18.486(013)	21.559(212)	19.974(051)
30	02:54:51.02	+16:02:02.69	...	20.818(066)	19.342(027)	18.453(013)	21.588(161)	19.916(050)
31	02:54:50.28	+15:57:58.03	...	21.026(056)	19.712(024)	19.033(022)	21.573(154)	20.324(071)
32	02:54:47.16	+15:59:56.87	...	21.358(073)	20.073(035)	19.297(032)	...	20.462(075)
33	02:55:21.67	+16:03:09.68	12.185(010)	11.849(011)	11.435(020)	...
34	02:55:08.93	+16:04:55.09	13.220(015)	12.941(014)	12.595(015)	...
35	02:55:24.28	+16:04:57.72	16.725(032)	16.248(040)	15.609(055)	...
36	02:55:02.65	+16:00:36.14	16.984(023)	16.441(019)	15.783(031)	...
37	02:55:03.31	+16:00:06.62	17.335(016)	16.794(031)	16.297(049)	...
38	02:55:16.09	+16:01:06.13
39	02:55:24.60	+16:02:44.48	13.493(012)	12.931(014)	12.390(014)	...
40	02:55:18.89	+16:03:33.95	15.484(014)	14.994(014)	14.310(014)	...
41	02:55:21.83	+15:58:35.98	17.075(016)	16.538(024)	15.896(042)	...
42	02:55:21.08	+16:02:17.34	14.812(011)	14.316(011)	13.683(010)	...
01	00:25:24.89	+12:51:54.90	15.191(016)	14.105(015)	13.737(015)	13.590(015)	14.369(016)	13.808(014)	12.937(009)	12.669(016)	12.470(019)	...
02	00:25:23.45	+12:54:19.91	11.590(009)	11.317(017)	11.106(020)	...
03	00:25:22.28	+12:52:34.72	15.236(016)	13.997(015)	13.548(015)	13.375(015)	14.309(015)	...	12.681(009)	12.402(016)	12.182(014)	...
04	00:25:20.22	+12:49:58.84	11.737(011)	11.437(017)
05	00:25:14.04	+12:52:54.59	15.117(016)	13.943(015)	13.441(015)	13.257(015)	14.221(014)	...	12.526(009)	12.229(017)	11.982(015)	...
06	00:25:27.91	+12:54:32.44	15.785(011)	14.498(045)	14.014(032)	13.837(018)	14.854(019)	14.162(010)	13.148(012)	12.856(016)	12.624(014)	...
07	00:25:14.54	+12:56:11.47	17.136(019)	15.532(029)	14.934(026)	14.711(027)	15.975(024)	15.160(010)	13.970(013)	13.647(028)	13.347(020)	...
08	00:25:17.22	+12:49:16.97	17.576(026)	16.120(069)	15.553(035)	15.359(025)	16.526(016)	15.738(014)	14.618(015)	14.303(018)	14.029(020)	...
09	00:25:25.54	+12:51:12.56	17.553(016)	16.122(021)	15.598(021)	15.404(020)	16.543(011)	15.793(010)	14.718(010)	14.381(014)	14.116(014)	...

SN 2007A

Table 3—Continued

STAR	α (2000)	δ (2000)	u' (mag)	g' (mag)	r' (mag)	i' (mag)	B (mag)	V (mag)	Y (mag)	J (mag)	H (mag)	K_s (mag)
10	00:25:23.35	+12:53:12.55	17.462(014)	16.117(018)	15.618(028)	15.419(021)	16.528(011)	15.804(010)	14.723(011)	14.404(017)	14.124(023)	...
11	00:25:21.89	+12:54:31.21	17.557(021)	16.327(024)	15.858(023)	15.675(024)	16.705(024)	16.031(010)	14.993(010)	14.687(017)	14.424(051)	...
12	00:25:00.61	+12:53:18.96	19.341(115)	17.493(026)	16.808(039)	16.563(034)	17.992(016)	17.090(014)
13	00:25:21.96	+12:50:52.69	18.808(054)	17.292(016)	16.795(014)	16.608(015)	17.727(015)	16.994(010)	15.918(012)	15.608(014)	15.379(144)	...
14	00:25:21.22	+12:55:18.52	19.088(054)	17.677(016)	17.134(024)	16.934(020)	18.135(012)	17.368(010)	16.189(011)	15.862(027)	15.594(050)	...
15	00:25:10.00	+12:56:45.42	19.162(110)	17.831(014)	17.274(028)	17.053(021)	18.288(029)	17.503(010)	16.311(021)	16.015(063)	15.818(062)	...
16	00:24:59.88	+12:50:34.62	...	18.882(097)	17.431(017)	16.398(015)	19.745(065)	18.096(021)
17	00:25:26.07	+12:53:06.36	...	18.664(015)	17.438(016)	16.905(019)	19.423(027)	18.001(011)	15.874(010)	15.400(022)	14.830(018)	...
18	00:25:33.33	+12:50:48.05	19.524(102)	18.054(033)	17.516(018)	17.286(010)	18.492(018)	17.726(010)	16.556(020)	16.196(035)	15.877(106)	...
19	00:25:00.25	+12:50:27.71	...	18.932(110)	17.947(027)	17.528(025)	19.504(054)	18.311(023)
20	00:25:20.20	+12:56:45.06	...	19.922(036)	18.448(022)	17.445(035)	20.758(137)	19.148(024)	16.134(032)	15.625(049)	15.093(032)	...
21	00:25:31.53	+12:49:55.88	...	19.680(033)	18.357(027)	17.122(018)	20.368(062)	18.922(020)	15.666(022)	15.144(018)	14.642(021)	...
22	00:25:20.79	+12:51:46.66	...	20.099(035)	18.692(016)	18.039(014)	20.879(167)	19.321(027)	16.932(047)	16.454(035)	15.866(049)	...
23	00:25:09.61	+12:51:59.76	...	19.493(022)	18.721(016)	18.436(026)	19.996(045)	19.077(021)
24	00:25:10.42	+12:54:37.80	...	19.875(032)	18.573(014)	17.846(024)	20.629(079)	19.203(037)	16.658(022)	16.203(030)	15.721(089)	...
25	00:25:30.45	+12:48:03.35	15.024(017)	14.560(014)	14.104(020)	...
26	00:25:19.88	+12:50:10.43	16.175(026)	15.623(016)	15.177(040)	...
27	00:25:13.31	+12:51:53.32	17.045(036)	16.613(041)	15.961(052)	...
28	00:25:09.55	+12:48:42.01	15.976(018)	15.479(017)	14.976(030)	...
29	00:25:21.02	+12:55:48.90	17.038(053)	16.501(091)	16.013(053)	...
30	00:25:36.04	+12:52:53.69	16.609(021)	16.053(038)	15.640(040)	...
31	00:25:26.83	+12:53:39.95	17.550(046)	17.140(055)	16.349(072)	...
32	00:25:18.76	+12:57:49.97	16.616(031)	16.159(030)	15.573(052)	...
01	12:48:49.93	-09:25:40.94	15.191(016)	14.069(014)	14.224(014)	14.311(015)	14.161(028)	14.079(010)
02	12:49:07.72	-09:27:40.43	15.765(016)	14.617(014)	14.214(014)	14.025(015)	14.941(014)	14.353(015)	13.431(008)	13.184(010)	12.877(010)	...
03	12:49:04.18	-09:23:51.07	16.268(024)	14.814(014)	14.343(014)	14.128(015)	15.199(012)	14.515(010)	13.492(012)	13.252(014)	12.931(012)	...
04	12:48:59.31	-09:25:56.68	15.872(016)	14.484(014)	14.028(014)	13.823(015)	14.852(024)	14.193(015)	13.225(013)	12.994(020)	12.727(049)	...
05	12:48:56.49	-09:27:38.70	16.289(012)	15.107(008)	14.715(011)	14.574(007)	15.437(010)	14.856(007)	14.002(014)	13.789(020)	13.485(016)	...
06	12:48:56.73	-09:23:26.48	17.557(021)	16.096(008)	15.482(008)	15.193(007)	16.536(011)	15.733(008)	14.410(012)	14.102(014)	13.628(015)	...
07	12:48:55.03	-09:25:40.91	19.951(074)	17.049(015)	15.678(007)	14.483(007)	17.870(017)	16.289(016)	13.096(014)	12.631(010)	12.293(139)	...
08	12:49:10.21	-09:30:56.81	17.666(038)	16.394(009)	15.975(011)	15.816(007)	16.742(012)	16.126(010)	15.200(012)	14.928(023)	14.624(019)	...
09	12:49:06.42	-09:25:42.78	18.560(017)	17.184(010)	16.666(008)	16.459(008)	17.581(019)	16.873(007)	15.797(008)	15.533(024)	15.152(022)	...
10	12:48:48.41	-09:24:37.80	20.400(141)	17.851(013)	16.796(007)	16.368(009)	18.454(011)	17.285(010)
11	12:49:04.12	-09:29:49.99	20.564(088)	18.297(012)	17.380(011)	17.008(007)	18.827(016)	17.787(009)	16.158(011)	15.788(012)	15.225(019)	...
12	12:48:50.02	-09:26:53.56	18.585(020)	17.699(009)	17.425(013)	17.313(013)	17.963(010)	17.534(008)
13	12:49:08.41	-09:29:56.80	21.114(175)	18.791(012)	17.646(012)	17.168(007)	19.401(030)	18.185(008)	16.225(017)	15.810(019)	15.184(011)	...
14	12:48:56.11	-09:24:52.20	20.126(066)	18.993(009)	18.130(008)	17.643(012)	19.545(058)	18.379(054)	16.563(019)	16.008(014)	15.304(015)	...
15	12:48:46.45	-09:23:19.54	19.585(074)	18.604(008)	18.233(010)	18.058(009)	18.912(034)	18.363(012)	16.134(009)	15.634(021)	15.049(014)	...
16	12:49:17.60	-09:29:14.57	21.292(210)	19.592(024)	18.277(009)	17.365(007)	20.419(107)	18.876(014)	16.134(009)	15.634(021)	15.049(014)	...
17	12:49:15.21	-09:29:46.36	20.496(086)	18.967(017)	18.359(013)	18.082(016)	19.400(022)	18.576(011)	17.397(024)	17.053(027)	16.580(042)	...
18	12:48:49.70	-09:25:05.84	...	19.703(019)	18.346(008)	17.518(008)	20.405(046)	18.973(018)
19	12:49:15.12	-09:25:33.24	...	19.785(015)	18.422(010)	17.242(008)	20.592(073)	19.041(022)	15.870(009)	15.395(012)	14.870(012)	...
20	12:48:57.80	-09:27:52.52	20.142(067)	18.941(009)	18.494(013)	18.313(016)	19.348(020)	18.695(011)	17.728(037)	17.430(043)	17.182(037)	...
21	12:48:55.71	-09:30:21.17	...	19.616(017)	18.580(013)	18.119(009)	20.182(037)	19.053(024)
22	12:49:17.83	-09:30:51.55	...	20.236(022)	18.851(012)	17.852(008)	21.050(098)	19.440(020)
23	12:49:08.57	-09:24:06.19	...	20.365(031)	18.994(011)	18.514(012)	20.818(070)	19.352(019)
24	12:49:11.97	-09:27:18.68	21.249(169)	19.775(018)	19.193(013)	18.989(044)	20.148(053)	19.455(020)
25	12:49:16.48	-09:26:10.03	21.695(260)	20.008(030)	19.264(014)	18.963(023)	20.615(068)	19.626(025)
26	12:49:09.79	-09:27:01.01	...	20.542(036)	19.354(033)	18.819(017)	21.136(222)	19.922(032)

SN 2007N

Table 3—Continued

STAR	α (2000)	δ (2000)	u' (mag)	g' (mag)	r' (mag)	i' (mag)	B (mag)	V (mag)	Y (mag)	J (mag)	H (mag)	K_s (mag)
27	12:49:01.85	-09:24:03.42	...	20.825(065)	19.467(018)	18.493(013)	21.706(198)	20.044(039)
28	12:49:16.29	-09:23:58.02	...	20.944(047)	19.771(034)	19.114(022)	21.602(140)	20.453(055)
29	12:48:46.81	-09:29:04.63	21.044(295)	20.264(023)	19.890(023)	19.836(039)	20.471(076)	20.132(051)
30	12:48:52.04	-09:27:02.70	21.557(247)	20.371(031)	19.981(031)	19.871(041)	20.588(057)	20.149(058)
31	12:49:02.16	-09:28:38.14	...	21.385(074)	19.988(027)	19.098(021)	21.965(176)	20.733(069)	17.824(084)	17.528(040)	16.800(057)	...
32	12:48:49.04	-09:28:12.14	...	20.940(050)	20.157(029)	19.682(033)	21.539(172)	20.379(052)
33	12:49:22.04	-09:27:30.31	14.040(008)	13.713(010)	13.246(016)	...
34	12:49:13.21	-09:31:27.16	14.267(012)	13.855(017)	13.331(021)	...
35	12:49:21.73	-09:31:04.33	15.174(012)	14.858(021)	14.478(022)	...
36	12:49:22.12	-09:29:40.38	16.057(008)	15.575(012)	15.012(047)	...
37	12:48:58.82	-09:28:09.01	16.517(015)	16.105(021)	15.518(019)	...
38	12:48:56.68	-09:27:09.43	17.799(023)	17.317(024)	16.683(030)	...
39	12:49:10.53	-09:25:11.21	17.682(035)	17.331(082)	16.641(049)	...
40	12:48:56.32	-09:26:41.53	18.205(048)	17.789(027)	17.217(031)	...
41	12:48:58.03	-09:28:10.67	12.271(015)	12.058(038)	11.930(171)	...
42	12:49:10.62	-09:25:59.77	16.099(013)	15.585(012)	14.991(011)	...
43	12:49:23.66	-09:27:45.97	15.635(008)	15.151(020)	14.574(020)	...
44	12:49:19.22	-09:27:43.27	16.671(015)	16.111(022)	15.468(014)	...
45	12:49:19.79	-09:31:38.75	14.669(012)	14.267(030)	13.732(023)	...
46	12:49:14.96	-09:32:33.50	12.556(012)	12.174(024)	11.711(033)	...
SN 2007S												
01	10:00:18.08	+04:24:18.83	15.475(015)	14.626(009)	13.991(014)
02	10:00:17.69	+04:26:14.21	16.346(028)	14.991(022)	14.530(022)	14.383(015)	15.357(008)	14.699(007)
03	10:00:45.88	+04:23:00.35	15.821(015)	14.833(009)	14.064(014)	12.957(010)	12.666(010)	12.251(010)	...
04	10:00:42.40	+04:26:21.41	15.613(015)	14.533(015)	14.187(018)	14.074(017)	14.861(008)	14.314(016)	13.501(010)	13.303(010)	13.012(010)	...
05	10:00:35.64	+04:22:22.94	17.063(032)	15.301(033)	14.604(020)	14.335(019)	15.784(008)	14.869(008)	13.543(010)	13.213(010)	12.693(010)	...
06	10:00:34.56	+04:27:04.28	11.369(020)
07	10:00:47.64	+04:28:38.06	16.958(029)	15.189(024)	14.544(024)	14.308(014)	15.644(008)	14.804(016)
08	10:00:21.56	+04:26:02.11	15.857(018)	14.833(015)	14.513(021)	14.405(015)	15.146(008)	14.629(008)
09	10:00:44.41	+04:28:54.12	17.212(027)	16.063(013)	15.657(012)	15.485(008)	16.404(016)	15.825(010)
10	10:00:40.64	+04:29:10.64	17.933(061)	16.332(015)	15.748(015)	15.486(015)	16.792(016)	16.011(014)
11	10:00:18.95	+04:26:09.10	18.012(015)	16.577(008)	16.058(007)	15.883(007)	16.989(008)	16.265(008)
12	10:00:26.80	+04:29:13.81
13	10:00:45.32	+04:23:30.66	20.052(086)	17.581(013)	16.258(012)	15.011(010)	18.372(016)	16.832(019)	13.587(010)	13.111(010)	12.482(010)	...
14	10:00:44.16	+04:22:44.65	17.882(016)	16.819(011)	16.379(009)	16.209(009)	17.156(011)	16.543(008)	15.584(010)	15.323(010)	14.966(014)	...
15	10:00:46.43	+04:27:08.60	18.013(022)	16.922(013)	16.561(010)	16.436(007)	17.263(011)	16.702(009)
16	10:00:38.73	+04:27:07.74	18.279(039)	17.328(010)	16.963(011)	16.828(008)	17.633(010)	17.116(012)	16.233(011)	15.992(024)	15.685(044)	...
17	10:00:42.26	+04:25:22.58	18.368(021)	17.342(014)	16.974(009)	16.841(007)	17.685(010)	17.121(008)	16.269(018)	16.026(015)	15.711(023)	...
18	10:00:19.37	+04:22:21.14	18.752(035)	17.448(008)	16.919(010)	16.723(007)	17.828(011)	17.134(008)
19	10:00:32.71	+04:28:22.37	20.869(201)	18.157(016)	16.995(013)	16.519(008)	18.796(024)	17.549(008)
20	10:00:17.52	+04:24:54.94	19.536(059)	17.899(014)	17.244(009)	16.968(007)	18.358(017)	17.519(013)
21	10:00:40.25	+04:27:27.65	20.617(156)	18.683(029)	17.313(016)	16.410(007)	19.564(057)	17.941(019)
22	10:00:37.93	+04:27:14.26	27.262(205)	18.701(034)	17.363(015)	16.627(010)	19.446(064)	17.971(017)	15.514(010)	15.098(014)	14.437(014)	...
23	10:00:39.55	+04:21:52.96	20.332(281)	19.314(044)	18.071(009)	17.562(011)	20.153(083)	18.632(027)	16.655(029)	16.233(023)	15.590(023)	...
24	10:00:32.02	+04:22:04.12	...	19.570(038)	18.221(011)	17.601(010)	20.338(094)	18.813(022)	16.468(023)	15.963(017)	15.281(022)	14.738(037)
25	10:00:36.78	+04:23:30.34	19.690(110)	18.496(012)	17.945(010)	17.752(011)	18.881(027)	18.179(016)	17.061(037)	16.725(027)	16.418(045)	...
26	10:00:26.52	+04:22:53.36	...	19.933(054)	18.589(014)	17.940(016)	20.562(129)	19.132(028)
27	10:00:24.30	+04:23:45.82	19.419(082)	18.553(026)	18.181(010)	18.047(015)	18.832(041)	18.328(013)
28	10:00:21.24	+04:26:37.07	20.369(177)	19.088(047)	18.439(017)	18.239(013)	19.480(048)	18.711(019)
29	10:00:53.19	+04:26:02.47	11.889(010)	11.665(014)	11.350(014)	...

Table 3—Continued

STAR	α (2000)	δ (2000)	u' (mag)	g' (mag)	r' (mag)	i' (mag)	B (mag)	V (mag)	Y (mag)	J (mag)	H (mag)	K_s (mag)
30	10:00:51.10	+04:22:53.22	14.208(010)	13.956(010)	13.596(012)	...
31	10:00:32.63	+04:24:02.34	15.254(016)	14.817(082)	14.523(011)
32	10:00:52.81	+04:23:35.23	15.979(010)	15.576(024)	14.978(068)	...
33	10:00:40.99	+04:27:02.41	16.060(010)	15.680(028)	15.044(021)	...
34	10:00:26.67	+04:22:49.48	16.273(021)	15.582(023)	15.354(031)
35	10:00:25.22	+04:24:05.44	16.898(031)	16.454(034)	16.320(067)
36	10:00:51.39	+04:25:54.48	17.264(032)	16.993(047)	16.427(054)	...
37	10:00:36.97	+04:25:55.67	17.447(040)	17.006(033)	16.341(041)	...
38	10:00:37.63	+04:22:02.50	17.633(050)	17.119(038)	16.564(068)	...
39	10:00:21.78	+04:22:59.41	17.712(065)	17.255(054)	16.602(056)	...
40	10:00:45.52	+04:23:43.01	15.616(010)	15.367(012)	15.011(016)	...
41	10:00:44.90	+04:23:39.95	16.351(014)	16.116(017)	15.802(029)	...
42	10:00:45.75	+04:25:51.92	15.632(011)	15.132(010)	14.549(010)	...
43	10:00:26.78	+04:23:27.17	16.599(016)	16.014(021)	15.788(024)
44	10:00:34.17	+04:25:29.78	17.871(051)	17.272(042)	16.739(071)	...
45	10:00:35.84	+04:25:00.91	18.048(060)	17.499(066)	17.155(090)	...
SN 2007af												
01	14:22:42.14	-00:24:46.73	15.939(016)	14.347(014)	...	13.421(005)	12.849(006)	...
02	14:22:38.27	-00:19:29.60	19.962(127)	17.205(009)	16.198(009)	15.842(009)	17.791(013)	16.643(010)
03	14:22:41.46	-00:26:02.26	18.432(036)	17.276(011)	16.871(011)	16.734(011)	17.616(016)	17.001(014)	16.098(010)	15.880(008)	15.498(016)	...
04	14:22:38.28	-00:21:10.44	17.636(016)	15.639(009)	14.931(008)	14.666(011)	16.134(011)	15.220(010)	13.832(008)	13.529(006)	13.044(006)	...
05	14:22:39.16	-00:24:49.43	19.673(119)	18.162(011)	17.432(009)	17.114(017)	18.647(025)	17.705(021)	16.294(008)	15.931(006)	15.374(010)	...
06	14:22:38.51	-00:24:27.83	18.265(041)	17.018(009)	16.570(008)	16.423(009)	17.406(012)	16.727(010)	15.780(006)	15.524(007)	15.147(007)	...
07	14:22:30.37	-00:19:49.30	19.824(105)	16.942(009)	15.854(009)	15.401(014)	17.577(013)	16.342(010)
08	14:22:30.75	-00:25:18.12	17.812(051)	15.666(009)	14.891(008)	14.635(009)	16.195(011)	15.203(010)	13.842(006)	13.508(005)	13.009(006)	...
09	14:22:29.30	-00:24:33.44	10.940(007)	10.430(014)	9.640(020)	...
10	14:22:26.16	-00:21:14.51	11.173(009)	10.851(012)	10.425(014)	...
11	14:22:23.80	-00:18:38.81	17.579(032)	15.457(016)
12	14:22:21.49	-00:20:30.70	14.892(016)	...	12.848(007)	12.561(006)	12.135(006)	...
13	14:22:16.50	-00:23:30.95	20.586(218)	18.401(014)	17.548(011)	17.261(009)	18.909(040)	17.911(027)	16.411(010)	16.071(010)	15.535(014)	15.504(111)
14	14:22:15.91	-00:22:53.11	19.621(093)	17.973(010)	17.340(008)	17.072(019)	18.443(026)	17.562(011)	16.241(012)	15.932(010)	15.434(011)	15.407(047)
15	14:22:13.66	-00:20:03.91	18.625(038)	16.753(009)	16.013(008)	15.739(014)	17.256(014)	16.329(010)
16	14:22:16.93	-00:27:01.44	18.514(038)	16.884(009)	16.281(008)	16.084(009)	17.340(011)	16.514(010)
17	14:22:11.99	-00:23:32.24	18.320(030)	17.006(009)	16.549(008)	16.387(012)	17.384(012)	16.715(010)
18	14:22:20.59	-00:24:34.67	15.842(006)	15.421(007)	14.857(008)	14.647(017)
19	14:22:42.94	-00:23:16.48	16.593(012)	16.051(009)	15.482(011)	...
20	14:22:43.03	-00:25:26.44	16.645(012)	16.199(018)	15.532(035)	...
21	14:22:18.13	-00:24:34.45	17.137(012)	16.768(012)	16.105(014)	16.043(092)
22	14:22:17.58	-00:25:36.08	17.178(018)	16.775(018)	16.191(025)	16.052(065)
23	14:22:16.89	-00:23:17.81	17.630(020)	17.282(020)	16.612(028)	16.385(083)
24	14:22:22.86	-00:25:05.52	17.862(029)	17.591(020)	17.184(047)	16.854(189)
25	14:22:25.92	-00:25:49.40	17.860(031)	17.623(031)	17.077(044)	...
26	14:22:18.89	-00:23:10.28	15.332(007)	14.895(007)	14.257(008)	14.056(036)
27	14:22:18.27	-00:22:40.87	17.292(014)	16.989(018)	16.541(035)	...
28	14:22:41.52	-00:21:20.23	15.116(008)	14.905(006)	14.563(007)	...
29	14:22:23.04	-00:22:04.37	15.441(008)	15.189(006)	14.832(007)	...
30	14:22:31.26	-00:23:16.40	17.026(013)	16.527(018)	15.933(020)	...
31	14:22:38.65	-00:21:51.84	15.874(008)	15.379(006)	14.812(008)	...
32	14:22:37.54	-00:25:25.50	15.794(006)	15.317(006)	14.735(007)	...
33	14:22:32.90	-00:25:32.45	16.611(010)	16.102(007)	15.503(009)	...

Table 3—Continued

STAR	α (2000)	δ (2000)	u' (mag)	g' (mag)	r' (mag)	i' (mag)	B (mag)	V (mag)	Y (mag)	J (mag)	H (mag)	K_s (mag)
34	14:22:43.99	-00:25:36.66	15.203(008)	14.924(007)	14.480(023)	...
35	14:22:37.16	-00:20:52.12	16.063(010)	15.733(006)	15.220(013)	...
36	14:22:23.69	-00:21:40.75	17.734(023)	17.256(019)	16.586(032)	...
01	16:12:40.51	-21:35:04.52	16.602(019)	14.862(011)	14.136(011)	13.842(011)	15.324(012)	14.431(010)
02	16:12:38.51	-21:41:30.23	16.323(016)	14.591(015)	13.863(015)	13.565(015)	15.057(016)	14.150(014)
03	16:12:38.16	-21:35:28.39	16.385(011)	15.161(012)
04	16:12:51.56	-21:39:04.10	16.139(013)	15.062(011)	14.252(010)	12.648(026)	12.282(033)	12.165(038)	...
05	16:13:00.36	-21:35:13.09	18.294(031)	15.761(011)	14.706(011)	14.273(011)	16.354(009)	15.179(010)
06	16:12:53.07	-21:40:13.40	17.446(024)	15.731(009)	14.992(009)	14.670(009)	16.237(009)	15.301(008)	13.790(008)	13.425(022)	12.967(018)	...
07	16:12:58.03	-21:34:00.52	18.281(026)	16.547(009)	15.844(009)	15.562(009)	17.034(009)	16.144(008)
08	16:12:48.12	-21:39:38.30	18.608(028)	16.660(010)	15.780(011)	15.385(009)	17.231(009)	16.155(008)	14.405(008)	13.987(017)	13.452(014)	...
09	16:13:07.08	-21:40:06.89	18.468(019)	16.657(014)	15.897(009)	15.577(009)	17.181(009)	16.207(008)
10	16:13:03.77	-21:35:48.48	18.144(023)	16.652(013)	15.981(009)	15.690(009)	17.099(009)	16.261(008)
11	16:12:45.63	-21:37:34.39	18.343(018)	16.737(010)	16.010(009)	15.704(009)	17.217(009)	16.322(008)	14.838(011)	14.483(021)	14.070(014)	...
12	16:12:45.08	-21:37:14.12	18.185(016)	16.748(010)	16.071(009)	15.768(011)	17.192(014)	16.360(008)
13	16:12:53.85	-21:39:21.06	18.807(026)	16.854(013)	15.975(009)	15.587(009)	17.395(009)	16.359(008)
14	16:13:04.30	-21:39:32.47	18.390(018)	16.877(009)	16.237(009)	15.958(009)	17.344(009)	16.507(008)	15.168(009)	14.785(025)	14.403(009)	...
15	16:12:42.91	-21:40:43.50	18.783(035)	17.021(012)	16.287(009)	15.965(009)	17.511(009)	16.599(008)
16	16:12:58.62	-21:38:29.47	19.661(052)	17.136(010)	16.130(009)	15.710(009)	17.747(009)	16.583(008)	14.728(015)	14.308(019)	13.742(015)	13.608(026)
17	16:13:08.12	-21:37:40.66	18.727(034)	17.114(009)	16.444(009)	16.147(009)	17.606(009)	16.719(008)	15.331(015)	14.955(019)	14.578(018)	...
18	16:13:03.72	-21:35:07.87	19.722(138)	17.275(012)	16.291(009)	15.860(009)	17.914(009)	16.725(008)
19	16:12:52.23	-21:34:32.99	19.656(100)	17.346(014)	16.332(009)	15.869(009)	17.980(009)	16.781(008)
20	16:12:54.38	-21:35:44.30	18.464(028)	17.275(010)	16.704(009)	16.448(009)	17.675(013)	16.943(008)
21	16:13:10.29	-21:36:20.70	19.000(031)	17.404(011)	16.724(013)	16.443(009)	17.878(018)	17.016(008)
22	16:13:01.50	-21:34:25.25	19.774(059)	17.558(015)	16.707(010)	16.373(009)	18.137(018)	17.076(010)
23	16:12:45.94	-21:35:15.86	18.607(023)	17.463(011)	16.917(009)	16.672(009)	17.850(013)	17.158(013)
24	16:12:49.47	-21:40:42.92	19.267(073)	17.546(015)	16.813(009)	16.515(012)	18.055(018)	17.125(008)
25	16:12:49.01	-21:36:04.68	19.615(052)	17.754(015)	16.909(009)	16.537(009)	18.286(010)	17.258(008)	15.564(009)	15.151(024)	14.623(027)	...
26	16:12:59.38	-21:40:47.24	19.680(058)	17.721(010)	16.935(012)	16.580(009)	18.283(010)	17.277(008)
27	16:12:47.32	-21:38:02.33	20.122(082)	17.820(013)	16.885(010)	16.509(009)	18.409(011)	17.293(013)	15.550(011)	15.137(017)	14.665(017)	14.489(020)
28	16:12:56.32	-21:38:53.88	16.660(022)	16.195(015)	15.515(025)	15.355(043)
29	16:13:07.61	-21:36:01.84	16.956(030)	16.466(027)	15.832(038)	...
30	16:12:54.63	-21:36:45.90	17.679(033)	17.193(035)	16.603(018)	16.391(044)
31	16:12:48.64	-21:36:58.14	16.791(028)	16.445(037)	15.900(025)	15.724(066)
32	16:12:55.49	-21:38:25.30	15.184(014)	14.780(023)	14.297(016)	14.222(032)
33	16:12:50.10	-21:37:55.16	16.221(023)	15.912(020)	15.555(027)	15.491(035)
34	16:13:05.33	-21:38:10.82	16.736(023)	16.241(019)	15.533(038)	...
35	16:13:04.79	-21:37:51.89	15.842(010)	15.512(023)	15.036(021)	...
36	16:13:14.35	-21:37:00.26	12.486(012)	12.056(018)	11.486(014)	...
37	16:13:10.84	-21:38:57.91	14.175(009)	13.728(022)	13.215(015)	...
38	16:13:10.98	-21:39:17.57	15.410(008)	14.884(020)	14.257(021)	...
39	16:13:08.45	-21:38:37.57	15.512(015)	15.058(016)	14.558(020)	...
40	16:13:00.15	-21:38:03.62	14.588(014)	14.084(018)	13.370(015)	...
41	16:13:03.94	-21:37:08.04	14.835(012)	14.459(018)	14.026(016)	...
42	16:12:59.71	-21:37:11.50	17.869(047)	17.547(031)	17.114(032)	13.098(020)
43	16:13:03.40	-21:36:47.27	15.920(012)	15.415(032)	14.818(022)	...
44	16:13:05.30	-21:36:45.54	16.428(018)	15.867(077)	15.210(029)	...
45	16:13:07.08	-21:39:26.42	15.951(014)	15.517(025)	15.018(024)	...
46	16:13:06.75	-21:40:27.01	13.708(009)	13.318(021)	12.883(018)	...

Table 3—Continued

STAR	α (2000)	δ (2000)	u' (mag)	g' (mag)	r' (mag)	i' (mag)	B (mag)	V (mag)	Y (mag)	J (mag)	H (mag)	K_s (mag)
						SN 2007as						
01	09:28:02.39	-80:13:42.78	...	14.917(015)	13.791(015)	13.420(015)	15.196(029)	13.954(014)	12.091(011)	11.668(013)	11.110(012)	...
02	09:27:19.44	-80:10:44.29	...	14.936(015)	13.719(015)	13.264(015)	15.166(042)	13.968(014)
03	09:28:56.36	-80:12:23.58	...	14.983(015)	14.182(015)	13.916(015)	15.081(015)	14.229(014)	12.830(010)	12.494(014)	12.083(008)	...
04	09:27:41.13	-80:08:18.13	...	15.090(015)	14.278(015)	13.952(015)	15.208(019)	14.338(014)
05	09:27:49.54	-80:07:38.50	16.507(224)	15.143(212)	14.587(165)	14.371(161)	15.367(010)	14.688(041)
06	09:26:37.36	-80:12:09.36	17.575(155)	15.558(015)	14.628(015)	14.274(015)	15.751(025)	14.693(014)
07	09:28:37.95	-80:08:55.18	17.341(162)	15.412(215)	14.781(015)	14.469(015)	15.795(014)	14.863(014)	13.299(012)	12.961(019)	12.453(010)	...
08	09:26:24.31	-80:13:54.62	16.842(208)	15.369(216)	14.795(170)	14.577(162)	15.622(019)	14.864(020)
09	09:27:53.01	-80:09:29.20	17.306(181)	15.651(134)	15.009(106)	14.767(108)	16.021(018)	15.177(023)	13.940(011)	13.645(012)	13.282(013)	...
10	09:26:37.31	-80:09:25.63	17.406(279)	15.780(138)	15.151(113)	14.888(109)	16.117(014)	15.307(025)
11	09:27:59.14	-80:07:15.71	17.264(168)	15.803(132)	15.222(103)	15.012(108)	16.113(010)	15.373(029)
12	09:27:17.26	-80:07:28.31	17.708(019)	15.949(133)	15.200(103)	14.910(110)	16.334(011)	15.430(027)
13	09:26:58.82	-80:10:51.92	18.388(178)	16.104(141)	15.216(110)	14.851(109)	16.581(013)	15.494(022)	13.813(008)	13.446(015)	12.890(009)	...
14	09:26:43.45	-80:07:47.89	19.454(172)	16.598(138)	15.344(111)	14.715(113)	17.197(012)	15.831(022)
15	09:27:05.28	-80:11:39.62	17.852(164)	16.589(126)	16.089(105)	15.874(105)	16.819(014)	16.193(013)
16	09:28:17.73	-80:11:36.89	18.934(133)	17.176(115)	16.407(097)	16.078(109)	17.585(015)	16.644(008)
17	09:28:10.05	-80:12:05.44	18.456(146)	17.220(110)	16.650(091)	16.413(105)	17.521(027)	16.790(008)
18	09:27:01.80	-80:09:21.49	19.261(113)	17.502(106)	16.826(091)	16.555(110)	17.923(013)	17.026(014)
19	09:28:19.43	-80:09:16.88	18.640(163)	17.430(106)	16.858(095)	16.623(109)	17.751(016)	16.996(008)
20	09:26:56.13	-80:09:56.74	18.822(186)	17.655(100)	17.242(090)	17.093(112)	17.886(033)	17.301(015)
21	09:27:41.04	-80:13:22.40	19.247(181)	17.916(112)	17.269(085)	17.017(102)	18.259(032)	17.429(008)	16.154(011)	15.853(023)	15.388(017)	...
22	09:28:31.94	-80:13:18.48	20.653(196)	18.427(066)	17.666(069)	17.369(103)	18.964(036)	17.954(009)
23	09:28:45.31	-80:09:51.26	20.393(198)	18.639(038)	17.917(078)	17.589(089)	19.178(031)	18.172(010)
24	09:29:34.47	-80:14:12.80	12.968(011)	12.588(016)	12.005(011)	...
25	09:27:50.59	-80:12:24.41	15.015(009)	14.492(015)	13.857(011)	...
26	09:27:49.17	-80:10:21.43	15.822(008)	15.308(013)	14.764(011)	...
27	09:27:22.97	-80:09:15.01	15.912(013)	15.350(018)	14.736(017)	...
28	09:29:34.72	-80:10:38.14	16.440(012)	16.076(020)	15.490(019)	...
29	09:27:00.18	-80:11:17.63	16.899(023)	16.590(020)	16.196(034)	...
30	09:27:47.16	-80:14:01.64	17.013(027)	16.653(026)	15.945(037)	...
31	09:27:30.66	-80:10:04.51	17.423(034)	16.943(027)	16.276(036)	...
32	09:27:48.48	-80:09:58.00	17.472(030)	17.212(033)	16.867(075)	...
33	09:27:31.04	-80:10:55.16	16.905(020)	16.611(022)	16.304(051)	...
34	09:27:44.47	-80:10:29.21	14.768(010)	14.466(017)	14.104(010)	...
35	09:27:21.05	-80:10:23.84	17.947(052)	17.471(044)	16.859(072)	...
36	09:28:29.16	-80:12:24.44	15.708(011)	15.331(018)	14.822(012)	...
37	09:27:18.43	-80:12:59.33	13.731(010)	13.448(013)	13.051(008)	...
38	09:27:48.34	-80:09:31.25	15.671(012)	15.388(014)	15.009(018)	...
39	09:27:49.54	-80:09:12.96	15.454(013)	15.007(016)	14.339(012)	...
40	09:28:03.70	-80:09:49.86	16.224(009)	15.648(016)	15.056(015)	...
41	09:28:32.90	-80:11:04.92	16.989(021)	16.446(017)	15.855(025)	...
42	09:29:44.11	-80:10:05.34	15.453(009)	15.201(013)	14.822(017)	...
43	09:29:02.68	-80:12:48.49	15.652(011)	15.208(015)	14.620(013)	...
44	09:26:58.51	-80:13:30.68	16.618(016)	16.167(018)	15.497(022)	...
45	09:27:14.57	-80:10:17.40	14.939(010)	14.652(014)	14.250(010)	...
46	09:29:09.80	-80:11:32.24	16.672(015)	16.319(027)	15.816(038)	...
47	09:28:16.50	-80:09:02.84	16.443(023)	16.023(028)	15.357(020)	...
01	08:22:58.91	+22:35:40.42	16.018(016)	14.517(016)	...	12.095(016)	11.801(021)	11.280(022)	...
						SN 2007ax						

Table 3—Continued

STAR	α (2000)	δ (2000)	u' (mag)	g' (mag)	r' (mag)	i' (mag)	B (mag)	V (mag)	Y (mag)	J (mag)	H (mag)	K_s (mag)
02	08:22:03.05	+22:33:46.66	12.468(013)	12.173(023)	11.591(014)	...
03	08:22:46.58	+22:34:28.92	17.042(042)	15.002(015)	14.252(015)	13.998(015)	15.511(008)	14.875(014)	13.224(017)	12.934(023)	12.446(014)	...
04	08:22:46.99	+22:35:45.38	16.291(031)	14.949(011)	14.467(011)	14.307(011)	15.336(008)	14.662(010)	13.649(016)	13.447(030)	13.107(018)	...
05	08:22:28.29	+22:32:06.79	16.351(032)	15.181(007)	14.790(007)	14.674(007)	15.512(009)	14.939(007)
06	08:22:41.61	+22:31:09.30	17.647(024)	15.698(007)	15.013(007)	14.802(007)	16.196(009)	15.307(007)	14.062(009)	13.802(020)	13.357(010)	...
07	08:22:43.66	+22:31:19.38	17.865(048)	16.064(007)	15.391(007)	15.133(007)	16.544(008)	15.684(007)	14.347(008)	14.059(020)	13.575(011)	...
08	08:22:37.92	+22:29:33.04	17.374(039)	16.153(007)	15.536(007)	15.363(007)	16.636(008)	15.797(007)
09	08:22:36.03	+22:30:58.25	17.295(026)	16.206(007)	15.822(007)	15.708(007)	16.532(008)	15.973(007)	15.086(010)	14.914(020)	14.543(020)	...
10	08:22:30.09	+22:31:43.61	18.253(051)	16.394(007)	15.703(007)	15.491(007)	16.884(009)	16.000(007)
11	08:22:34.25	+22:34:59.74	18.210(060)	16.474(008)	15.739(007)	15.451(007)	16.984(015)	16.047(007)	14.580(012)	14.297(022)	13.718(008)	...
12	08:22:52.28	+22:36:24.37	18.427(040)	16.869(007)	16.230(008)	15.989(007)	17.312(009)	16.512(007)	15.239(014)	14.970(040)	14.482(013)	...
13	08:22:53.74	+22:30:32.08	18.401(032)	17.007(008)	16.482(007)	16.304(007)	17.421(009)	16.699(007)	15.664(016)	15.421(027)	14.984(014)	...
14	08:22:44.04	+22:37:15.85	18.368(042)	17.025(008)	16.538(009)	16.377(007)	17.407(013)	16.735(007)
15	08:22:40.10	+22:30:05.26	19.198(063)	17.253(010)	16.524(007)	16.297(011)	17.760(014)	16.843(007)
16	08:22:40.65	+22:29:43.51	20.241(124)	17.622(010)	16.338(007)	15.100(013)	18.447(015)	16.903(016)
17	08:22:42.91	+22:34:50.59	19.115(044)	17.376(008)	16.729(009)	16.504(007)	17.845(010)	17.012(007)	15.767(015)	15.508(014)	15.010(039)	...
18	08:22:59.64	+22:32:22.02	19.397(087)	17.534(009)	16.793(007)	16.552(010)	18.070(011)	17.133(007)	15.821(014)	15.527(021)	15.040(015)	...
19	08:22:42.05	+22:35:00.31	19.154(100)	17.570(015)	16.916(011)	16.649(007)	18.085(011)	17.205(007)	15.873(014)	15.591(020)	15.077(015)	...
20	08:22:58.92	+22:31:28.31	20.207(199)	17.875(009)	16.846(007)	16.456(007)	18.480(020)	17.345(010)	15.555(021)	15.151(023)	14.523(018)	...
21	08:22:54.47	+22:29:42.50	19.835(083)	17.793(009)	17.054(007)	16.795(010)	18.328(011)	17.385(011)
22	08:22:40.46	+22:30:43.02	20.676(294)	18.159(030)	16.931(030)	16.332(025)	18.846(032)	17.512(024)	15.250(009)	14.854(017)	14.175(011)	...
23	08:22:55.93	+22:33:37.55	19.888(118)	18.057(010)	17.314(008)	17.056(008)	18.568(023)	17.631(028)	16.323(020)	16.012(032)	15.445(033)	...
24	08:22:59.10	+22:33:32.15	20.323(177)	18.245(010)	17.286(008)	16.932(011)	18.803(025)	17.753(011)	16.035(019)	15.704(030)	15.074(015)	...
25	08:22:37.04	+22:35:11.08	...	18.533(010)	17.298(024)	16.532(024)	19.200(028)	17.893(023)	15.222(009)	14.820(019)	14.130(014)	...
26	08:22:07.82	+22:35:00.13	10.630(012)
27	08:22:38.10	+22:31:33.89	15.760(008)	15.375(029)	14.676(012)	...
28	08:22:37.11	+22:36:02.56	16.317(014)	15.933(038)	15.259(025)	...
29	08:22:01.64	+22:31:07.43	16.885(027)	16.530(031)	15.976(036)	...
30	08:22:04.92	+22:32:12.73	16.883(032)	16.669(025)	16.076(040)	...
31	08:22:51.87	+22:33:34.13	17.198(035)	16.637(034)	16.081(066)	...
32	08:22:48.79	+22:33:00.29	17.253(031)	16.775(048)	16.181(058)	...
33	08:22:35.02	+22:35:04.16	17.260(031)	16.879(050)	16.189(045)	...
34	08:22:03.40	+22:35:46.57	15.835(018)	15.675(047)	15.328(028)	...
35	08:22:56.77	+22:32:11.47	16.991(023)	16.494(031)	15.932(043)	...
36	08:22:43.56	+22:35:42.00	17.014(044)	16.641(034)	15.969(050)	...
37	08:22:06.30	+22:36:31.07	14.111(019)	13.939(028)	13.595(020)	...
01	15:16:51.74	+07:26:43.08	15.498(015)	14.513(011)
02	15:16:42.73	+07:20:22.78	16.333(015)	14.748(016)
03	15:16:30.71	+07:20:48.12	15.441(015)	14.575(011)
04	15:16:33.55	+07:27:08.24	16.081(020)	14.906(011)
05	15:16:57.30	+07:19:57.25	16.779(026)	15.060(015)	14.415(011)	14.160(011)	15.515(009)	14.664(010)
06	15:16:43.15	+07:26:32.86	17.758(037)	15.448(011)	14.582(012)	14.265(011)	15.965(009)	14.970(010)	13.451(022)	13.192(091)	12.565(010)	...
07	15:16:41.49	+07:26:35.05	16.907(018)	15.399(011)	14.877(011)	14.696(011)	15.790(009)	15.086(008)	14.049(022)	13.882(091)	13.415(010)	...
08	15:16:50.55	+07:24:00.72	16.960(021)	15.467(011)	14.865(011)	14.609(011)	15.898(009)	15.095(010)	13.888(016)	13.638(051)	13.096(008)	...
09	15:16:25.75	+07:23:55.72	17.379(020)	15.708(011)	15.161(011)	14.944(011)	16.196(011)	15.421(010)
10	15:16:40.77	+07:24:42.19	17.142(021)	15.833(009)	15.373(009)	15.204(009)	16.199(009)	15.547(008)	14.576(017)	14.396(052)	13.959(010)	...
11	15:16:49.41	+07:23:03.52	17.579(027)	16.298(009)	15.847(009)	15.688(009)	16.659(009)	16.015(008)	15.093(015)	14.896(051)	14.461(007)	...
12	15:16:54.20	+07:23:54.85	19.379(075)	16.760(009)	15.818(009)	15.493(009)	17.319(015)	16.238(008)	14.697(017)	14.397(049)	13.803(008)	...
13	15:16:45.58	+07:27:34.02	18.083(032)	16.576(010)	16.092(009)	15.914(009)	16.973(011)	16.287(008)

SN 2007ba

Table 3—Continued

STAR	α (2000)	δ (2000)	u' (mag)	g' (mag)	r' (mag)	i' (mag)	B (mag)	V (mag)	Y (mag)	J (mag)	H (mag)	K_s (mag)
14	15:16:54.36	+07:20:18.64	17.796(030)	16.648(009)	16.268(009)	16.132(009)	16.978(009)	16.402(008)
15	15:16:51.36	+07:20:44.48	18.852(049)	17.126(009)	16.521(009)	16.293(009)	17.577(010)	16.764(008)
16	15:16:54.17	+07:26:38.87	18.407(051)	17.156(009)	16.688(009)	16.530(009)	17.530(010)	16.863(008)
17	15:16:51.43	+07:22:40.19	19.076(059)	17.318(009)	16.727(009)	16.513(009)	17.746(010)	16.957(008)	15.868(014)	15.621(051)	15.115(012)	15.115(012)
18	15:16:37.84	+07:22:22.69	18.389(033)	17.257(009)	16.802(009)	16.641(009)	17.620(012)	16.974(008)	16.015(018)	15.811(048)	15.375(012)	15.811(048)
19	15:16:56.31	+07:26:07.58	...	17.826(021)	16.410(009)	15.465(015)	18.561(017)	17.023(008)	14.202(018)	13.827(052)	13.204(010)	...
20	15:16:30.40	+07:25:52.75	20.460(223)	17.998(013)	16.636(012)	15.666(015)	18.725(031)	17.225(008)
21	15:16:34.39	+07:25:55.16	20.581(239)	18.266(011)	16.910(018)	15.761(015)	19.003(029)	17.490(009)
22	15:16:29.62	+07:22:00.34	19.321(126)	18.192(022)	17.782(009)	17.654(015)	18.498(016)	17.929(019)
23	15:16:39.13	+07:26:19.72	19.519(089)	18.322(020)	17.860(009)	17.646(009)	18.646(019)	18.068(011)	14.353(019)	13.995(051)	13.319(008)	...
24	15:16:38.24	+07:25:59.74
25	15:17:03.01	+07:23:01.03
26	15:16:44.27	+07:23:44.45	16.966(018)	16.807(082)	16.257(030)	...
27	15:16:45.72	+07:22:19.20	15.444(019)	15.198(057)	14.632(014)	...
28	15:17:03.72	+07:26:50.96	15.710(016)	15.464(052)	14.943(008)	...
29	15:16:45.52	+07:21:48.42	16.118(015)	15.904(048)	15.500(014)	...
30	15:16:45.81	+07:21:18.43	16.148(018)	15.716(047)	15.092(008)	...
31	15:16:36.66	+07:25:29.96	16.477(027)	16.208(070)	15.647(030)	...
32	15:16:53.06	+07:26:20.51	16.476(014)	16.061(046)	15.414(012)	...
33	15:16:53.86	+07:24:09.25	16.952(016)	16.529(043)	15.885(015)	...
34	15:16:43.96	+07:22:39.58	17.078(024)	16.937(050)	16.556(037)	...
35	15:17:02.28	+07:24:49.36	17.455(026)	17.047(031)	16.357(037)	...
36	15:16:57.18	+07:22:33.96	17.612(027)	17.167(031)	16.553(031)	...
37	15:16:49.82	+07:21:35.14	17.576(018)	17.314(055)	16.745(037)	...
38	15:16:48.74	+07:23:23.53	14.303(016)	14.165(059)	13.722(009)	...
39	15:16:47.98	+07:23:36.56	16.606(016)	16.165(041)	15.523(018)	...
40	15:17:05.14	+07:23:49.02	16.847(014)	16.492(041)	15.761(013)	...
41	15:16:51.81	+07:24:49.21	16.421(016)	16.192(041)	15.775(014)	...
42	15:16:40.56	+07:26:29.08	17.799(046)	17.468(042)	16.837(046)	...
43	15:16:39.32	+07:22:44.33	14.179(007)	13.772(012)
44	15:17:04.95	+07:24:22.39	17.079(020)	16.714(041)	16.026(018)	...
01	11:19:24.19	+20:47:10.57	14.278(016)	...	11.844(009)	11.525(012)	10.978(010)	...
02	11:19:04.49	+20:46:14.84	17.850(051)	15.756(011)	15.004(023)	14.809(042)	16.285(038)	15.354(010)
03	11:19:15.20	+20:46:46.60	19.443(047)	16.744(011)	15.652(027)	15.319(044)	17.371(039)	16.182(011)	14.361(009)	13.993(012)	13.369(008)	...
04	11:19:24.80	+20:53:10.10	17.578(081)	16.475(035)	16.026(042)	15.982(057)	16.834(023)	16.222(019)	15.273(015)	15.076(017)	14.695(013)	...
05	11:19:31.59	+20:45:51.95	...	17.872(012)	16.765(028)	16.425(040)	18.512(040)	17.312(018)	15.508(016)	15.116(021)	14.500(017)	...
06	11:19:11.03	+20:52:21.76	19.256(076)	17.766(011)	17.117(024)	16.929(046)	18.237(033)	17.425(012)	16.110(019)	15.861(015)	15.350(027)	...
07	11:19:22.93	+20:49:47.28	18.215(044)	17.583(017)	17.609(013)	17.601(053)	17.747(037)	17.607(017)	16.602(019)	16.302(014)	15.634(025)	...
08	11:19:23.91	+20:48:11.63	...	18.492(012)	17.553(022)	17.286(055)	19.033(047)	18.020(017)	16.521(019)	16.133(072)	15.483(016)	...
09	11:19:22.07	+20:53:04.49	19.696(110)	18.385(017)	17.878(029)	17.750(052)	18.820(038)	18.108(018)	16.415(011)	16.042(015)	15.406(023)	...
10	11:19:27.72	+20:52:05.95	19.484(045)	18.440(009)	18.025(017)	17.908(039)	18.807(038)	18.211(013)
11	11:19:17.94	+20:50:51.47	19.746(083)	18.514(012)	18.020(020)	17.898(032)	18.923(032)	18.229(007)	17.177(020)	16.955(020)	16.561(060)	...
12	11:19:19.52	+20:50:27.85	...	19.155(012)	17.771(050)	16.897(044)	19.910(067)	18.426(017)	15.619(015)	15.178(015)	14.490(015)	...
13	11:19:01.09	+20:48:32.69	...	19.516(025)	18.068(046)	17.272(045)	20.359(064)	18.752(017)
14	11:19:27.51	+20:47:11.76	...	19.574(013)	18.225(058)	17.205(042)	20.437(078)	18.847(024)	15.825(010)	15.380(013)	14.753(010)	...
15	11:19:18.75	+20:51:41.65	...	19.748(030)	18.354(066)	17.262(046)	20.504(069)	19.041(023)	15.786(012)	15.363(019)	14.838(031)	...
16	11:19:17.48	+20:51:52.13	19.910(071)	19.161(009)	18.826(014)	18.782(040)	19.504(028)	18.994(016)
17	11:19:07.53	+20:53:54.64	16.437(015)	16.089(032)	15.382(032)	...
18	11:19:11.54	+20:43:41.70	16.135(018)	15.858(025)	15.429(042)	...

SN 2007bc

Table 3—Continued

STAR	α (2000)	δ (2000)	u' (mag)	g' (mag)	r' (mag)	i' (mag)	B (mag)	V (mag)	Y (mag)	J (mag)	H (mag)	K_s (mag)
19	11:19:31.71	+20:47:01.97	15.988(014)	15.471(014)	14.839(016)	...
20	11:19:10.73	+20:54:00.50	15.795(017)	15.368(014)	14.728(017)	...
21	11:19:24.25	+20:53:52.87	15.622(021)	15.328(021)	14.716(017)	...
22	11:19:17.13	+20:44:00.71	16.908(024)	16.526(035)	15.975(044)	...
23	11:19:18.93	+20:49:44.65	17.093(019)	16.669(032)	16.029(059)	...
24	11:19:35.10	+20:51:35.68	15.243(019)	14.922(015)	14.337(014)	...
25	11:19:07.12	+20:47:06.61	17.071(024)	16.708(015)	16.059(033)	...
26	11:19:39.90	+20:49:29.32	16.778(019)	16.401(021)	15.864(071)	...
27	11:19:23.92	+20:50:00.82	17.385(026)	16.904(021)	16.312(045)	...
28	11:19:36.93	+20:46:17.54	16.830(017)	16.498(027)	15.898(029)	...
29	11:19:16.31	+20:46:42.31	17.322(024)	16.854(024)	16.145(037)	...
30	11:19:29.05	+20:46:27.59	17.692(036)	17.079(035)	16.493(097)	...
31	11:19:25.94	+20:48:20.09	17.640(044)	17.097(025)	16.466(085)	...
32	11:19:32.32	+20:47:09.24	17.491(050)	17.085(024)	16.485(060)	...
SN 2007bd												
01	08:31:35.38	-01:15:36.61
02	08:31:26.04	-01:10:49.40	12.548(011)	12.320(013)	12.011(010)	...
03	08:31:27.03	-01:12:01.87	12.813(010)	12.492(013)	12.028(010)	...
04	08:31:27.20	-01:15:08.57	16.241(016)
05	08:31:24.19	-01:09:44.42
06	08:31:29.23	-01:11:55.14	16.778(018)
07	08:31:48.51	-01:13:23.45	16.817(023)	15.344(010)	14.875(011)	14.724(011)	15.761(009)	15.046(010)
08	08:31:28.89	-01:13:53.62	16.701(020)	15.403(010)	14.982(011)	14.835(011)	15.789(010)	15.136(010)
09	08:31:45.66	-01:10:15.38	16.755(013)	15.512(010)	15.158(011)	15.050(011)	15.867(009)	15.290(011)
10	08:31:48.24	-01:11:06.18	17.146(015)	15.633(010)	15.179(011)	15.041(011)	16.055(009)	15.356(008)
11	08:31:36.14	-01:14:43.62	16.710(009)	15.607(010)	15.284(011)	15.187(011)	15.921(009)	15.399(008)
12	08:31:27.95	-01:12:55.51	17.443(016)	15.862(009)	15.360(009)	15.202(009)	16.289(009)	15.555(011)
13	08:31:42.97	-01:11:06.22	17.208(012)	15.983(008)	15.595(009)	15.465(009)	16.335(009)	15.736(008)
14	08:31:27.28	-01:11:12.55	19.198(044)	16.378(035)	17.198(017)
15	08:31:34.19	-01:08:25.94	17.624(021)	16.217(008)	15.757(009)	15.587(009)	16.612(009)	15.940(015)
16	08:31:31.56	-01:08:10.32	19.346(053)	16.705(020)	15.703(009)	15.299(009)	17.333(010)	16.168(018)
17	08:31:33.55	-01:14:29.44	17.672(016)	16.497(008)	16.138(009)	16.017(009)	16.828(009)	16.270(008)
18	08:31:31.47	-01:09:39.28	18.915(060)	16.692(021)	15.906(009)	15.607(009)	17.227(009)	16.258(012)
19	08:31:38.47	-01:08:23.21	18.541(060)	16.815(010)	16.251(009)	16.042(009)	17.283(010)	16.486(011)
20	08:31:25.18	-01:12:35.14	19.847(077)	17.102(035)	15.828(012)	15.114(009)	17.843(016)	16.410(018)
21	08:31:33.12	-01:09:58.64	19.170(078)	17.158(017)	16.402(009)	16.098(009)	17.676(010)	16.742(016)
22	08:31:31.84	-01:13:45.80	18.799(034)	17.493(008)	17.038(009)	16.868(009)	17.887(010)	17.218(008)
23	08:31:44.70	-01:13:29.57	20.837(195)	18.203(022)	17.061(009)	16.581(009)	18.894(022)	17.593(009)
24	08:31:35.09	-01:13:37.02	19.368(055)	18.165(010)	17.818(012)	17.667(009)	18.509(011)	17.952(012)
25	08:31:39.42	-01:12:11.63	...	18.492(015)	17.463(009)	17.035(009)	19.152(018)	17.957(009)
26	08:31:50.34	-01:09:25.49
27	08:31:24.66	-01:10:01.38	12.567(009)	12.387(012)	12.138(010)	...
28	08:31:51.84	-01:12:37.30	17.057(028)	16.635(039)	16.103(086)	...
29	08:31:26.17	-01:11:25.12	14.129(010)	13.889(013)	13.575(010)	...
30	08:31:31.05	-01:11:58.70	17.000(024)	16.752(025)	16.497(068)	...
31	08:31:28.49	-01:12:18.72	16.387(017)	16.212(023)	15.699(031)	...
32	08:31:36.94	-01:12:48.60	14.726(007)	14.242(011)	13.681(011)	...
33	08:31:43.21	-01:10:36.44	12.232(015)	11.984(014)	11.688(010)	...
34	08:31:50.90	-01:10:15.56	14.350(013)	14.125(012)	13.821(010)	...
35	08:31:54.42	-01:11:41.10	14.703(012)	14.454(025)

Table 3—Continued

STAR	α (2000)	δ (2000)	u' (mag)	g' (mag)	r' (mag)	i' (mag)	B (mag)	V (mag)	Y (mag)	J (mag)	H (mag)	K_s (mag)
36	08:31:46.54	-01:13:24.71	16.215(011)	15.871(018)	15.380(033)	...
37	08:31:40.19	-01:11:33.11	17.401(041)	17.087(030)	16.752(105)	...
38	08:31:47.32	-01:11:00.31	15.836(012)	15.392(014)	14.716(013)	...
39	08:31:45.98	-01:11:01.32	15.894(015)	15.445(014)	14.847(018)	...
SN 2007bm												
01	11:25:16.89	-09:46:25.18	11.861(014)	11.598(014)	11.348(011)	...
02	11:24:58.05	-09:51:14.47	14.789(012)	...	13.491(012)	12.973(016)	12.677(012)	...
03	11:25:11.20	-09:50:18.35	14.838(012)	...	13.294(009)	13.043(015)	12.720(016)	...
04	11:25:18.34	-09:50:39.95	14.906(012)
05	11:24:55.39	-09:47:21.16	16.033(011)	15.024(009)	...	13.361(013)	13.133(021)	12.800(018)	...
06	11:25:08.72	-09:50:35.23	16.030(011)	15.148(008)	14.544(010)	13.652(009)	13.424(011)	13.102(017)	...
07	11:25:11.39	-09:48:02.34	17.114(036)	15.502(010)	...	13.274(008)	12.953(017)	12.502(009)	...
08	11:25:08.22	-09:49:23.52	17.441(029)	15.473(009)	14.732(017)	14.510(009)	15.945(008)	15.043(008)	13.784(008)	13.458(012)	13.004(012)	...
09	11:25:15.14	-09:49:59.66	17.420(023)	15.563(011)	14.837(021)	14.584(009)	16.055(010)	15.136(007)	13.819(008)	13.462(016)	12.961(013)	...
10	11:25:18.42	-09:47:02.65	16.891(016)	15.456(008)	14.935(008)	14.766(007)	15.858(007)	15.142(006)	14.145(012)	13.884(014)	13.508(011)	...
11	11:25:17.68	-09:48:11.56	17.318(020)	15.610(009)	14.982(011)	14.777(007)	16.059(008)	15.241(006)	14.094(008)	13.792(014)	13.377(008)	...
12	11:25:18.29	-09:46:08.54	17.175(017)	15.600(008)	15.041(009)	14.856(007)	16.027(009)	15.268(006)	14.207(015)	13.940(014)	13.545(013)	...
13	11:24:57.44	-09:46:54.30	16.872(017)	15.712(009)	15.282(008)	15.137(007)	16.044(010)	15.447(006)	14.504(009)	14.270(014)	13.940(012)	...
14	11:25:04.54	-09:51:19.73	17.333(019)	16.017(008)	15.528(007)	15.372(007)	16.399(010)	15.718(006)	14.755(012)	14.502(018)	14.162(012)	...
15	11:24:50.13	-09:46:17.29	17.643(023)	16.215(008)	15.682(009)	15.514(007)	16.606(011)	15.895(006)
16	11:24:55.46	-09:46:06.53	17.406(018)	16.268(009)	15.851(007)	15.712(007)	16.591(011)	16.012(006)	15.005(067)	14.863(025)	14.531(029)	...
17	11:25:14.35	-09:44:04.70	18.000(017)	16.706(009)	16.215(008)	16.034(007)	17.084(007)	16.411(006)
18	11:25:10.45	-09:49:17.00	18.262(035)	16.711(009)	16.184(008)	16.022(007)	17.134(012)	16.394(006)	15.404(008)	15.134(016)	14.808(010)	...
19	11:24:53.28	-09:47:26.20	17.956(021)	16.810(009)	16.389(008)	16.252(007)	17.138(008)	16.553(006)
20	11:24:59.29	-09:51:19.40	18.405(032)	16.955(010)	16.376(010)	16.170(007)	17.380(007)	16.611(006)	15.471(013)	15.190(036)	14.764(027)	...
21	11:25:06.57	-09:45:12.38	18.351(032)	17.075(009)	16.593(008)	16.433(007)	17.446(007)	16.777(006)	15.826(010)	15.535(014)	15.208(014)	...
22	11:25:05.56	-09:50:35.48	18.571(023)	17.231(009)	16.724(008)	16.549(007)	17.617(009)	16.923(006)	15.905(011)	15.654(010)	15.260(016)	...
23	11:25:02.90	-09:49:12.40	19.335(065)	17.418(013)	16.730(010)	16.512(007)	17.904(013)	17.018(006)
24	11:24:58.26	-09:50:23.24	14.400(009)	13.894(018)	13.322(018)	...
25	11:24:56.28	-09:47:28.72	16.274(019)	15.768(018)	15.283(026)	...
26	11:24:59.53	-09:45:32.26	16.497(022)	16.096(021)	15.445(020)	...
27	11:25:02.16	-09:45:14.08	17.016(019)	16.495(077)	16.056(031)	...
28	11:25:27.35	-09:45:48.74	14.777(022)	14.363(014)	13.715(014)	...
29	11:25:19.55	-09:47:23.89	13.107(011)	12.775(012)	12.291(011)	...
30	11:25:09.43	-09:47:16.80	16.895(020)	16.610(024)	16.189(045)	...
31	11:25:15.16	-09:48:52.09	15.357(008)	14.969(019)	14.432(014)	...
32	11:25:24.66	-09:48:53.10	16.010(008)	15.487(017)	14.857(016)	...
33	11:25:23.63	-09:48:11.45	15.863(010)	15.403(016)	14.863(019)	...
34	11:25:27.35	-09:45:48.74	14.777(022)	14.363(014)	13.715(014)	...
35	11:25:18.01	-09:49:54.23	16.247(010)	15.974(017)	15.551(012)	...
SN 2007ca												
01	13:30:58.90	-15:06:23.44	14.304(015)	14.464(015)	14.251(011)	14.202(010)	14.062(015)	14.056(012)	13.976(011)	...
02	13:30:56.57	-15:10:00.37	14.116(026)	13.889(029)	13.500(014)	...
03	13:31:14.60	-15:06:44.42	16.599(022)	15.484(009)	15.091(009)	14.950(009)	15.802(010)	15.234(008)	14.362(010)	14.116(015)	13.767(010)	...
04	13:30:59.24	-15:06:35.89	18.008(031)	16.338(009)	15.657(009)	15.379(009)	16.810(009)	15.924(008)	14.580(017)	14.257(012)	13.731(010)	...
05	13:31:04.55	-15:09:26.89	19.766(110)	16.996(011)	15.863(011)	15.365(011)	17.590(020)	16.349(010)	14.383(014)	13.955(021)	13.325(021)	...
06	13:30:49.13	-15:05:54.20	18.522(035)	16.833(015)	16.174(015)	15.916(015)	17.279(016)	16.341(014)
07	13:31:20.46	-15:04:27.66	17.784(027)	16.787(009)	16.565(009)	16.505(009)	17.036(011)	16.634(008)	15.942(033)	15.783(024)	15.441(022)	...
08	13:31:16.86	-15:08:00.06	18.277(024)	17.018(009)	16.560(009)	16.403(009)	17.373(012)	16.739(009)	15.786(034)	15.515(020)	15.131(018)	...
09	13:31:17.44	-15:09:36.18	18.730(034)	17.153(013)	16.477(011)	16.193(011)	17.594(016)	16.923(010)

Table 3—Continued

STAR	α (2000)	δ (2000)	u' (mag)	g' (mag)	r' (mag)	i' (mag)	B (mag)	V (mag)	Y (mag)	J (mag)	H (mag)	K_s (mag)
10	13:31:12.92	-15:02:36.24	18.964(053)	17.256(009)	16.581(009)	16.320(009)	17.716(019)	16.858(008)	15.534(026)	15.248(031)	14.721(041)	...
11	13:30:55.39	-15:09:28.15	18.202(043)	17.168(011)	16.798(011)	16.658(011)	17.459(011)	16.932(010)
12	13:31:08.69	-15:08:32.39	19.540(066)	17.522(011)	16.873(009)	16.663(009)	17.971(016)	17.126(008)	15.957(027)	15.660(017)	15.259(027)	...
13	13:30:51.21	-15:03:31.97	20.021(233)	17.748(013)	16.677(013)	16.077(011)	18.316(017)	17.137(014)
14	13:30:50.56	-15:07:22.76	18.808(038)	17.582(016)	17.158(011)	16.989(011)	17.944(025)	17.317(010)
15	13:31:08.86	-15:03:42.52	20.893(230)	18.013(009)	16.660(009)	15.326(009)	18.824(024)	17.209(011)	13.795(025)	13.334(016)	12.720(014)	...
16	13:31:00.55	-15:03:35.03	18.874(032)	17.863(011)	17.325(015)	16.920(011)	18.214(011)	17.557(014)
17	13:30:56.43	-15:04:41.02	18.304(009)	18.304(009)	16.952(009)	15.722(009)	19.117(016)	17.520(008)	14.262(019)	13.812(011)	13.151(011)	...
18	13:30:58.54	-15:08:32.21	...	18.348(015)	17.095(009)	16.500(011)	19.013(019)	17.636(008)	15.429(020)	15.015(011)	14.324(025)	...
19	13:31:01.05	-15:09:42.30	19.510(066)	18.046(016)	17.544(013)	17.371(011)	18.428(025)	17.735(012)
20	13:31:14.02	-15:03:14.94	20.251(251)	18.196(009)	17.445(009)	17.159(009)	18.667(012)	17.769(008)
21	13:30:54.32	-15:05:06.61	19.762(067)	18.452(010)	17.952(009)	17.758(014)	18.827(030)	18.162(009)
22	13:30:56.59	-15:05:04.56	20.309(109)	18.550(014)	17.783(010)	17.473(011)	19.030(015)	18.097(009)	16.361(020)	15.981(039)	15.480(031)	...
23	13:31:02.96	-15:02:38.08	...	18.717(018)	17.885(012)	17.542(009)	19.240(030)	18.225(009)
24	13:31:14.99	-15:04:15.78	19.872(119)	18.573(010)	18.076(009)	17.878(015)	18.922(033)	18.273(012)
25	13:31:10.29	-15:10:01.85
26	13:31:23.02	-15:03:07.38
27	13:31:06.34	-15:05:27.56
28	13:31:09.72	-15:08:27.64
29	13:31:01.37	-15:06:21.02
30	13:31:15.00	-15:04:47.89
31	13:30:59.71	-15:03:45.94
32	13:31:13.24	-15:06:11.27
33	13:31:04.78	-15:06:47.95
34	13:31:19.27	-15:06:24.52
35	13:31:24.79	-15:06:08.60
36	13:31:25.70	-15:03:37.04
37	13:31:25.20	-15:04:41.81
38	13:31:14.92	-15:02:49.96
39	13:31:11.23	-15:01:32.74
01	01:10:39.78	+15:30:37.69	16.336(031)	14.791(011)	14.253(010)	14.079(014)	15.211(007)	14.477(010)	13.435(020)	...	12.851(020)	...
02	01:10:57.50	+15:25:26.98	19.255(053)	16.486(007)	15.135(012)	14.353(012)	17.220(008)	15.750(008)	13.206(010)	12.758(014)	12.117(014)	...
03	01:10:51.54	+15:25:25.72	19.484(049)	16.764(007)	15.394(011)	14.476(014)	17.528(010)	16.006(008)	13.257(010)	12.809(014)	12.209(014)	...
04	01:11:02.95	+15:25:34.10	17.914(037)	16.512(007)	15.966(007)	15.762(007)	16.932(008)	16.181(006)	15.107(010)	14.827(018)	14.461(015)	...
05	01:10:57.75	+15:28:44.90	18.517(024)	16.613(007)	15.904(007)	15.641(007)	17.113(007)	16.205(006)	14.900(013)	14.598(018)	14.288(124)	...
06	01:10:54.95	+15:30:35.93	18.490(053)	17.013(007)	16.436(007)	16.221(007)	17.454(007)	16.669(008)	15.540(014)	15.262(020)	14.852(020)	...
07	01:10:42.35	+15:26:38.98	19.567(030)	17.274(021)	16.280(015)	15.851(015)	17.863(023)	16.725(014)	14.927(010)	14.511(014)	13.950(014)	...
08	01:10:46.20	+15:26:59.60	19.573(049)	17.702(007)	16.980(007)	16.674(008)	18.205(009)	17.292(007)	15.887(010)	15.550(014)	15.068(055)	...
09	01:10:37.02	+15:25:08.18	20.945(271)	18.229(009)	16.855(009)	15.884(011)	19.005(010)	17.463(008)
10	01:11:05.49	+15:31:30.79	19.544(056)	18.110(007)	17.410(007)	17.078(007)	18.603(010)	17.702(011)
11	01:10:52.49	+15:30:40.82	20.975(181)	18.551(012)	17.497(009)	17.090(007)	19.162(011)	17.990(007)	16.169(014)	15.787(020)	15.206(020)	...
12	01:11:01.94	+15:28:23.81	21.355(273)	18.861(009)	17.425(017)	15.833(017)	19.756(022)	18.036(007)	14.164(010)	13.645(014)	13.124(014)	...
13	01:10:44.56	+15:30:40.46	...	19.080(015)	17.664(021)	16.285(015)	19.945(030)	18.273(011)	14.757(014)	14.264(020)	13.701(020)	...
14	01:11:03.78	+15:31:02.39	21.087(197)	19.162(013)	18.348(009)	18.037(009)	19.713(021)	18.700(009)
15	01:11:06.27	+15:25:42.10	...	19.412(009)	18.026(014)	17.052(015)	20.219(024)	18.635(014)	15.796(010)	15.304(014)	14.649(014)	...
16	01:10:57.45	+15:30:25.42	...	19.900(023)	18.655(008)	18.136(010)	19.224(012)	19.224(012)	17.116(034)	16.653(035)	16.097(043)	...
17	01:10:41.99	+15:25:46.70	21.460(280)	20.004(017)	19.389(012)	19.156(034)	20.423(043)	19.642(016)	18.070(237)	18.139(097)	17.708(138)	...
18	01:11:02.81	+15:24:11.12	16.545(020)	16.035(021)	15.459(027)	...
19	01:11:08.77	+15:25:58.30	17.286(022)	17.063(036)	16.728(059)	...

SN 2007if

Table 3—Continued

STAR	α (2000)	δ (2000)	u' (mag)	g' (mag)	r' (mag)	i' (mag)	B (mag)	V (mag)	Y (mag)	J (mag)	H (mag)	K_s (mag)
20	01:10:59.26	+15:25:29.60	17.491(039)	17.059(036)	16.448(043)	...
21	01:11:02.57	+15:26:23.86	17.842(035)	17.397(052)	16.647(055)	...
22	01:10:59.93	+15:24:26.21	18.076(062)	17.360(066)	16.806(084)	...
23	01:11:05.52	+15:24:27.65	18.069(061)	17.622(084)	17.182(126)	...
24	01:11:08.77	+15:30:22.90	17.919(050)	17.742(097)	17.212(117)	...
25	01:10:40.74	+15:30:00.86	18.133(058)	...	17.345(131)	...
26	01:11:00.61	+15:30:28.62	18.332(078)	17.853(104)	17.613(175)	...
27	01:10:52.72	+15:27:59.98	17.661(015)	17.292(045)	16.907(168)	...
28	01:10:54.09	+15:28:27.26	17.907(040)	17.343(020)	16.873(156)	...
29	01:10:53.94	+15:26:56.54	17.873(026)	17.455(039)	17.059(139)	...
30	01:10:46.34	+15:28:29.96	16.043(012)	15.454(014)	14.716(014)	...
31	01:11:09.05	+15:29:00.20	18.304(064)	17.785(069)	17.254(097)	...
32	01:10:51.07	+15:23:37.75	17.484(069)	17.082(049)	16.622(079)	...
SN 2007jg												
01	03:29:43.64	+00:04:20.60	15.484(016)	14.414(011)	...	12.631(008)	12.367(024)	12.069(010)	...
02	03:29:55.67	+00:01:55.92	18.041(017)	15.413(011)	14.395(015)	14.018(015)	16.032(009)	14.825(014)	13.141(007)	12.758(014)	12.259(010)	...
03	03:29:41.79	+00:06:45.76	17.177(022)	15.500(009)	14.795(008)	14.517(009)	15.972(007)	15.089(009)
04	03:29:57.45	+00:06:50.04	16.773(014)	15.009(007)	15.000(007)	14.803(007)	15.901(007)	15.200(006)
05	03:29:47.47	+00:04:05.77	...	15.666(011)	14.866(015)	14.553(015)	16.170(016)	15.193(010)	13.730(006)	13.387(024)	12.918(019)	...
06	03:29:38.88	+00:03:10.19	18.295(022)	16.027(007)	15.113(007)	14.761(007)	16.575(007)	15.513(011)	13.897(012)	13.517(014)	13.026(020)	...
07	03:29:56.79	+00:03:10.04	18.267(014)	16.767(007)	16.193(007)	15.988(007)	17.203(008)	16.423(008)	15.306(007)	15.041(014)	14.682(010)	...
08	03:29:55.58	+00:05:43.91	18.655(031)	16.908(007)	16.190(007)	17.398(007)	16.491(008)	16.491(008)	15.136(008)	14.815(020)	14.387(017)	...
09	03:29:58.71	+00:06:36.94	20.189(104)	17.336(007)	15.975(011)	14.743(007)	18.137(009)	16.567(016)
10	03:29:38.26	+00:05:33.29	19.009(028)	17.117(007)	16.324(007)	15.982(007)	17.650(008)	16.647(009)
11	03:29:50.32	+00:01:40.37	18.673(018)	17.195(008)	16.570(007)	16.327(007)	17.638(008)	16.827(011)	15.591(007)	15.275(020)	14.900(019)	...
12	03:29:51.60	+00:05:58.45	18.708(032)	17.367(007)	16.809(007)	16.586(007)	17.780(008)	17.026(010)	15.902(008)	15.655(020)	15.265(028)	...
13	03:29:58.18	+00:06:04.64	18.785(021)	17.570(007)	17.010(007)	16.774(007)	17.965(008)	17.247(010)	16.059(008)	15.739(020)	15.387(041)	...
14	03:29:56.36	+00:06:29.09	19.296(033)	17.662(007)	16.951(007)	16.637(007)	18.135(008)	17.249(008)
15	03:29:43.60	+00:00:11.02	19.481(055)	17.804(007)	17.109(007)	16.816(007)	18.281(008)	17.392(009)	16.021(010)	15.684(022)	15.250(023)	...
16	03:29:50.22	+00:00:17.42	19.700(045)	18.458(009)	17.876(012)	17.634(007)	18.838(011)	18.119(012)	16.902(018)	16.623(040)	16.204(060)	...
17	03:29:37.49	+00:04:44.15	19.410(041)	18.467(007)	18.068(007)	17.884(012)	18.786(010)	18.229(007)
18	03:29:37.26	+00:05:40.02	...	19.330(018)	17.944(016)	16.649(010)	20.189(030)	18.563(034)
19	03:30:01.35	+00:01:09.01	21.311(218)	19.217(015)	18.015(017)	17.510(009)	19.858(024)	18.585(018)	16.518(008)	16.044(014)	15.466(026)	...
20	03:29:48.26	+00:04:42.85	21.214(218)	19.557(017)	18.723(010)	18.382(011)	20.070(028)	19.088(013)	17.533(012)	17.161(025)	16.543(037)	...
21	03:29:44.11	+00:00:57.13	21.630(271)	19.886(015)	18.423(012)	17.456(010)	20.713(046)	19.081(016)	16.190(009)	15.678(017)	15.084(011)	...
22	03:30:00.82	+00:03:16.09	19.259(176)	19.785(019)	18.396(016)	16.744(010)	20.675(073)	18.970(037)	15.005(007)	14.454(014)	13.881(010)	...
23	03:29:56.88	+00:03:01.30	17.493(021)	17.218(036)	16.759(054)	...
24	03:30:01.35	+00:04:31.51	17.797(026)	17.246(100)	16.710(049)	...
25	03:30:08.71	+00:01:46.56	18.039(024)	17.558(052)	17.249(135)	...
26	03:29:53.11	+00:03:42.23	18.737(067)	18.231(038)	17.681(071)	...
27	03:29:48.19	+00:03:44.24	17.305(016)	16.831(012)	16.146(035)	...
28	03:29:47.96	+00:03:48.78	18.526(055)	17.872(034)	17.343(047)	...
29	03:30:00.61	+00:02:06.40	16.869(008)	16.372(021)	15.784(021)	...
30	03:30:04.17	+00:04:03.25	18.483(032)	17.862(064)	17.324(106)	...
31	03:29:39.72	+00:03:25.42	18.308(058)	17.986(070)	17.423(139)	...
32	03:29:51.52	+00:01:52.43	17.460(013)	17.070(045)	16.545(042)	...
33	03:29:56.93	+00:06:02.92	16.010(008)	15.516(020)	14.889(014)	...
34	03:30:02.22	+00:05:59.93	16.538(008)	15.963(020)	15.396(019)	...
35	03:30:06.85	+00:05:41.42	17.199(013)	16.829(033)	16.313(117)	...
36	03:30:09.40	+00:00:14.00	16.977(013)	16.464(021)	15.862(039)	...

Table 3—Continued

STAR	α (2000)	δ (2000)	u' (mag)	g' (mag)	r' (mag)	i' (mag)	B (mag)	V (mag)	Y (mag)	J (mag)	H (mag)	K_s (mag)
37	03:29:44.15	+00:03:59.04	18.258(020)	17.890(039)	17.162(045)	...
01	03:36:17.08	+01:05:15.36	17.104(096)	14.732(015)	13.850(015)	SN 2007jh						
02	03:36:17.59	+01:02:17.59	16.572(137)	15.046(015)	14.441(014)	13.557(015)	15.252(011)	14.212(014)	12.714(010)	12.358(010)
03	03:35:56.14	+01:06:43.34	16.451(072)	15.057(014)	14.500(010)	14.215(015)	15.483(015)	14.668(014)
04	03:35:52.69	+01:05:55.03	17.099(105)	15.202(029)	14.397(015)	14.303(012)	15.459(011)	14.708(012)	13.592(010)	13.320(010)
05	03:35:48.86	+01:02:08.56	19.193(092)	16.503(009)	15.427(012)	15.008(009)	17.101(019)	15.916(016)
06	03:36:16.09	+01:04:38.86	17.676(043)	16.392(007)	15.900(007)	15.708(007)	16.765(009)	16.087(008)	15.039(011)	14.748(016)
07	03:36:13.72	+01:08:31.20	18.794(051)	16.651(007)	15.844(007)	15.533(007)	17.172(018)	16.186(007)	14.710(011)	14.362(013)
08	03:36:11.85	+01:08:18.64	18.111(052)	16.573(009)	15.971(009)	15.733(007)	17.006(015)	16.216(007)	14.987(010)	14.697(016)
09	03:36:06.89	+01:02:50.42	19.112(086)	16.785(011)	15.885(007)	15.514(007)	17.326(016)	16.265(010)
10	03:35:50.61	+01:07:36.52	20.520(190)	17.687(011)	16.368(011)	14.958(015)	18.483(013)	16.918(007)
11	03:36:09.89	+01:05:24.43	18.886(090)	17.487(010)	16.926(007)	16.712(010)	17.874(014)	17.146(007)	16.009(013)	15.706(025)
12	03:35:49.85	+01:04:07.57	19.159(050)	17.605(009)	16.962(009)	16.721(008)	18.054(026)	17.220(011)
13	03:36:00.76	+01:10:02.53	19.856(067)	17.792(010)	16.998(007)	16.676(011)	18.325(017)	17.348(007)
14	03:36:14.80	+01:04:56.10	19.143(066)	17.748(008)	17.239(007)	17.044(008)	18.141(017)	17.435(013)	16.369(014)	16.099(012)
15	03:35:58.53	+01:03:53.32	...	18.147(009)	16.770(012)	15.850(013)	18.900(018)	17.365(010)	14.597(010)	14.154(010)
16	03:36:03.32	+01:07:36.44	19.159(089)	17.840(008)	17.316(007)	17.117(008)	18.220(012)	17.529(016)	16.431(011)	16.169(012)
17	03:36:15.09	+01:06:42.23	19.920(084)	18.069(008)	17.345(008)	17.006(007)	18.539(018)	17.645(008)	16.188(010)	15.829(015)
18	03:36:02.62	+01:07:52.57	19.219(050)	18.175(011)	17.727(010)	17.493(015)	18.507(013)	17.891(010)	16.797(018)	16.533(015)
19	03:36:14.52	+01:03:38.88	...	19.412(015)	17.976(012)	17.300(008)	20.167(051)	18.592(015)	16.165(012)	15.735(012)
20	03:36:12.25	+01:06:27.18	...	19.200(013)	17.844(015)	16.727(007)	19.904(041)	18.406(013)	15.375(010)	14.883(011)
21	03:36:08.21	+01:03:36.72	...	20.453(059)	19.239(020)	18.649(039)	21.111(130)	19.803(090)
22	03:36:07.13	+01:07:15.17	15.273(010)	14.798(010)
23	03:35:59.26	+01:08:22.88	17.063(014)	16.543(036)
24	03:35:57.41	+01:04:11.35	17.217(029)	16.880(023)
25	03:35:58.52	+01:08:05.39	17.697(024)	17.272(030)
26	03:35:55.86	+01:06:02.66	18.056(034)	17.482(078)
27	03:35:58.82	+01:05:04.24	18.552(056)	18.176(090)
28	03:35:56.22	+01:07:45.23	18.834(148)	18.451(139)
29	03:35:59.75	+01:05:07.51	18.487(063)	18.046(092)
30	03:36:03.59	+01:04:59.88	17.779(050)	17.282(029)
31	03:36:16.78	+01:06:11.27	17.096(021)	16.819(020)
32	03:36:18.20	+01:07:00.44	17.207(016)	16.913(021)
33	03:36:25.37	+01:03:36.22	14.017(012)
34	03:36:21.73	+01:06:10.80	16.550(017)	16.140(021)
35	03:36:13.32	+01:08:44.59	17.835(075)	17.289(042)
36	03:36:21.15	+01:08:48.91	17.023(024)	16.555(029)
37	03:36:22.62	+01:08:50.50	17.021(051)	16.774(095)
38	03:36:21.59	+01:04:32.66	17.058(015)	16.786(020)
01	23:38:43.83	-06:28:01.06	17.007(025)	15.133(007)	14.435(007)	SN 2007le						
02	23:38:43.15	-06:34:21.00	17.011(032)	15.454(007)	14.935(007)	14.162(007)	15.639(007)	14.713(006)
03	23:38:47.69	-06:26:58.52	19.111(090)	16.366(007)	14.997(007)	14.776(007)	15.870(007)	15.133(006)	14.145(015)	13.878(006)	13.556(005)	...
04	23:38:42.09	-06:32:03.05	17.910(026)	16.401(007)	15.811(007)	14.184(007)	17.096(008)	15.602(008)	13.005(006)	12.567(006)	11.951(007)	...
05	23:39:00.06	-06:27:52.16	19.728(131)	16.868(007)	15.545(007)	15.573(007)	16.841(007)	16.040(006)	14.841(009)	14.529(005)	14.078(005)	...
06	23:38:50.47	-06:31:32.92	18.152(033)	17.177(008)	16.819(007)	16.702(008)	17.567(009)	16.145(006)	13.823(006)	13.389(006)	12.744(007)	...
07	23:39:06.32	-06:30:53.24	18.462(065)	17.317(007)	16.839(007)	16.668(013)	17.706(009)	16.962(008)	16.105(010)	15.872(009)	15.604(018)	...
08	23:38:37.48	-06:34:55.63	18.909(111)	17.466(007)	16.943(007)	16.758(008)	17.900(010)	17.147(006)	15.992(010)	15.698(009)	15.349(010)	...
09	23:38:54.70	-06:33:34.45	18.425(042)	17.333(007)	17.434(007)	17.550(011)	17.479(008)	17.350(010)	17.175(020)	17.081(021)	16.929(041)	...

Table 3—Continued

STAR	α (2000)	δ (2000)	u' (mag)	g' (mag)	r' (mag)	i' (mag)	B (mag)	V (mag)	Y (mag)	J (mag)	H (mag)	K_s (mag)
10	23:39:05.12	-06:28:47.28	18.829(131)	17.620(007)	17.208(008)	17.056(012)	17.978(012)	17.365(009)	16.476(010)	16.203(015)	15.878(021)	...
11	23:38:49.90	-06:33:21.71	19.902(151)	17.829(007)	16.980(007)	16.658(007)	18.355(012)	17.359(008)	15.820(009)	15.442(005)	14.905(006)	...
12	23:38:42.12	-06:34:26.26	20.502(298)	18.065(008)	16.762(007)	15.976(007)	18.726(025)	17.325(006)	14.808(016)	14.366(006)	13.770(005)	...
13	23:38:47.19	-06:28:39.00	...	18.300(009)	16.940(007)	15.933(007)	19.034(023)	17.535(007)	14.639(009)	14.179(006)	13.534(006)	...
14	23:38:50.15	-06:32:31.70	...	18.315(008)	16.965(007)	16.209(007)	19.053(021)	17.565(009)	15.042(008)	14.589(004)	13.963(005)	...
15	23:38:41.06	-06:29:47.65	...	18.968(013)	17.632(007)	16.952(007)	19.616(072)	18.240(011)
16	23:39:02.35	-06:28:35.72	...	18.586(010)	17.328(007)	16.750(007)	19.240(036)	17.904(011)	15.739(012)	15.309(006)	14.672(007)	...
17	23:38:51.38	-06:27:59.08	20.217(283)	18.967(019)	18.286(018)	18.001(027)	19.438(061)	18.597(015)	17.242(021)	16.867(030)	16.361(042)	...
18	23:38:39.98	-06:28:28.92	...	19.549(022)	18.140(014)	16.728(011)	20.290(065)	18.721(018)
19	23:38:34.81	-06:33:08.57	20.606(296)	18.940(013)	18.298(016)	18.042(013)	19.452(045)	18.551(014)
20	23:38:44.94	-06:36:14.15	14.565(015)	14.107(006)	13.458(007)	...
21	23:39:08.42	-06:33:38.45	14.991(008)	14.564(005)	13.995(007)	...
22	23:38:45.26	-06:35:39.01	15.674(018)	15.212(009)	14.600(015)	...
23	23:38:50.61	-06:26:28.90	15.783(008)	15.512(013)	15.153(024)	...
24	23:39:06.40	-06:28:40.44	16.055(011)	15.768(014)	15.365(013)	...
25	23:39:09.03	-06:29:08.70	16.370(010)	15.985(013)	15.482(017)	...
26	23:38:44.50	-06:34:10.56	16.386(015)	15.911(007)	15.343(009)	...
27	23:39:09.92	-06:28:07.64	16.367(009)	15.905(013)	15.289(017)	...
28	23:38:43.66	-06:34:18.26	16.707(017)	16.210(017)	15.772(018)	...
29	23:39:05.71	-06:29:19.75	16.824(011)	16.345(011)	15.842(020)	...
30	23:38:59.10	-06:27:56.66	16.797(012)	16.398(018)	15.770(022)	...
31	23:38:53.14	-06:34:33.10	16.998(023)	16.320(125)	16.006(029)	...
32	23:39:02.34	-06:35:41.53	17.017(023)	16.485(018)	15.952(022)	...
33	23:38:55.48	-06:31:54.77	17.775(027)	17.234(026)	16.722(034)	...
34	23:38:58.72	-06:29:33.36	16.763(012)	16.290(012)	15.751(013)	...
01	01:05:32.76	-00:47:25.30	16.320(017)	15.362(009)	14.987(009)	14.840(011)	15.669(011)	15.121(010)
02	01:05:33.53	-00:48:18.36	17.345(015)	15.845(009)	15.317(009)	15.136(011)	16.262(011)	15.521(012)
03	01:06:00.13	-00:42:06.59	17.061(016)	15.909(009)	15.519(009)	15.375(009)	16.249(011)	15.663(013)
04	01:05:36.58	-00:41:25.84	18.178(023)	16.838(011)	16.333(011)	16.140(011)	17.230(013)	16.526(021)
05	01:05:35.11	-00:43:42.06	17.853(022)	16.791(009)	16.397(009)	16.247(011)	17.120(014)	16.543(013)
06	01:05:57.84	-00:45:48.20	19.573(058)	17.573(011)	16.849(009)	16.589(012)	18.079(011)	17.150(010)
07	01:06:02.71	-00:45:32.98	19.181(107)	17.602(011)	16.983(011)	16.757(011)	18.066(011)	17.249(010)
08	01:05:55.28	-00:46:12.40	...	18.431(009)	17.348(009)	16.918(019)	19.034(018)	17.832(025)
09	01:05:51.24	-00:44:37.57	20.384(205)	18.601(016)	17.754(009)	17.330(016)	19.239(021)	18.078(010)
10	01:05:59.42	-00:45:44.46	...	18.402(012)	17.544(009)	17.158(015)	18.963(026)	17.922(010)
11	01:05:48.69	-00:41:34.87	19.225(047)	18.191(009)	17.834(009)	17.685(016)	18.481(014)	17.973(010)
12	01:05:47.02	-00:47:35.27	...	19.846(043)	18.548(009)	18.048(010)	20.565(065)	19.084(019)
13	01:05:43.20	-00:46:36.05	...	19.756(039)	18.367(009)	17.835(023)	20.616(068)	18.962(018)
14	01:05:41.81	-00:43:10.92	20.376(197)	19.297(029)	18.893(018)	18.780(018)	19.584(046)	19.051(018)
15	01:05:39.73	-00:43:50.09	...	19.835(022)	18.356(012)	17.064(031)	20.736(077)	18.982(054)
16	01:05:37.68	-00:44:58.20	20.384(218)	19.717(023)	19.688(023)	19.794(091)	19.907(038)	19.723(032)
01	00:57:35.06	-01:21:27.65	16.579(014)	14.977(010)	14.473(007)	14.305(007)	15.404(005)	14.673(006)	13.656(005)	13.419(007)	13.098(008)	...
02	00:57:51.08	-01:24:34.85	16.223(019)	14.998(007)	14.602(007)	14.467(007)	15.352(006)	14.750(005)	13.879(005)	13.648(006)	13.332(007)	...
03	00:57:52.39	-01:21:10.69	16.476(017)	15.519(006)	15.187(006)	15.054(006)	15.814(006)	15.313(005)	14.464(005)	14.263(009)	13.955(013)	...
04	00:57:39.41	-01:23:07.08	17.745(011)	15.883(006)	15.166(005)	14.860(005)	16.412(005)	15.455(005)	14.039(005)	13.704(010)	13.165(011)	...
05	00:57:23.40	-01:21:54.94	18.782(023)	16.478(009)	15.608(005)	15.279(005)	17.025(007)	15.995(007)
06	00:57:38.53	-01:23:27.02	18.333(017)	16.556(007)	15.936(005)	15.716(005)	17.030(005)	16.191(005)	14.998(006)	14.714(011)	14.290(011)	...
07	00:57:20.10	-01:25:08.04	19.944(061)	17.117(010)	15.928(006)	15.428(005)	17.780(007)	16.470(007)

SN 2007mm

SN 2007nq

Table 3—Continued

STAR	α (2000)	δ (2000)	u' (mag)	g' (mag)	r' (mag)	i' (mag)	B (mag)	V (mag)	Y (mag)	J (mag)	H (mag)	K_s (mag)
08	00:57:24.01	-01:22:59.56	19.816(153)	18.736(008)	18.416(010)	18.283(011)	19.018(011)	18.535(010)
09	00:57:31.44	-01:26:53.45	...	19.087(012)	18.017(006)	17.574(005)	19.689(018)	18.510(009)	16.638(012)	16.239(017)	15.598(021)	...
10	00:57:34.44	-01:19:50.16	21.101(187)	18.943(009)	17.810(007)	17.310(006)	19.530(014)	18.337(009)	16.301(008)	15.915(014)	15.344(019)	...
11	00:57:26.46	-01:27:26.53	21.185(281)	19.289(009)	18.822(011)	18.659(025)	19.659(023)	19.016(014)
12	00:57:44.90	-01:20:58.09	...	19.576(013)	18.361(007)	17.821(009)	20.221(031)	18.937(011)	16.821(007)	16.460(022)	15.796(031)	...
13	00:57:27.47	-01:22:36.30	...	19.949(033)	18.572(007)	17.406(010)	20.753(046)	19.172(019)	16.015(006)	15.563(007)	15.014(015)	...
14	00:57:40.09	-01:21:03.78	...	19.530(013)	18.563(007)	18.173(008)	20.128(032)	19.029(013)	17.274(013)	16.871(030)	16.461(058)	...
15	00:57:45.35	-01:25:09.70	...	20.363(036)	18.837(021)	17.876(030)	21.070(080)	19.463(023)
16	00:57:23.24	-01:25:25.61	20.115(117)	19.472(010)	19.478(016)	19.409(020)	19.645(019)	19.451(023)
17	00:57:31.50	-01:18:21.20	15.366(007)	14.921(010)
18	00:57:58.36	-01:27:24.37	12.785(008)
19	00:57:54.06	-01:25:42.49	14.197(005)	...	13.189(008)	...
20	00:57:56.22	-01:19:02.86	15.446(011)	15.032(009)	14.409(014)	...
21	00:57:29.24	-01:18:11.27	16.204(012)	15.934(030)
22	00:57:31.73	-01:27:53.68	16.466(011)	15.986(018)	15.398(021)	...
23	00:57:53.66	-01:28:14.77	17.124(016)	16.722(028)	16.182(051)	...
24	00:57:43.52	-01:26:23.03	17.065(011)	16.679(033)	16.116(027)	...
25	00:57:59.15	-01:22:11.10	17.388(046)
26	00:57:45.36	-01:18:36.04	17.324(023)	16.949(035)	16.287(077)	...
27	00:57:46.14	-01:22:44.58	17.722(018)	17.212(038)	16.656(045)	...
28	00:57:56.75	-01:23:21.80	18.106(030)	17.647(048)	17.089(100)	...
29	00:57:55.26	-01:22:41.88	17.971(017)	17.481(039)	16.892(062)	...
30	00:57:28.33	-01:24:35.03	18.343(026)	18.103(066)	17.512(103)	...
31	00:57:37.60	-01:23:00.67	18.084(023)	17.654(031)	17.015(044)	...
32	00:57:35.00	-01:26:03.08	17.907(027)	17.371(037)	16.870(074)	...
01	03:38:37.30	-35:33:58.57	16.453(025)	14.259(007)	13.481(008)	13.178(025)	14.825(009)	13.800(012)
02	03:38:41.79	-35:35:39.19	15.803(025)	14.253(006)	13.686(009)	13.492(024)	14.688(010)	13.922(011)	12.760(006)	12.465(007)	12.040(005)	...
03	03:38:49.88	-35:32:14.14	15.542(030)	14.280(005)	13.870(006)	13.744(025)	14.639(010)	14.028(011)	13.098(005)	12.852(007)	12.531(007)	...
04	03:39:07.63	-35:32:46.54	15.654(031)	14.546(005)	14.183(008)	14.070(026)	14.884(010)	14.324(010)	13.450(005)	13.213(008)	12.906(006)	...
05	03:39:08.62	-35:32:11.69	16.188(025)	14.686(005)	14.205(007)	14.065(025)	15.101(010)	14.397(011)	13.408(006)	13.148(008)	12.820(007)	...
06	03:38:57.88	-35:34:08.22	17.178(032)	15.953(005)	15.547(006)	15.423(022)	16.323(007)	15.698(007)	14.812(007)	14.583(009)	14.259(008)	...
07	03:39:08.80	-35:33:18.86	17.320(020)	16.187(005)	15.822(006)	15.716(025)	16.514(007)	15.964(008)	15.100(006)	14.848(007)	14.528(007)	...
08	03:39:06.75	-35:34:48.04	19.578(207)	17.528(009)	16.419(007)	15.982(020)	18.169(015)	16.919(008)	15.040(011)	14.616(007)	13.991(006)	...
09	03:38:37.33	-35:35:12.41	27.359(113)	18.251(016)	16.931(007)	15.537(021)	19.075(035)	17.465(010)
10	03:39:08.98	-35:33:00.04	19.555(183)	18.065(009)	17.291(008)	17.009(015)	18.576(021)	17.634(012)	16.196(018)	15.836(008)	15.329(007)	...
11	03:38:37.45	-35:35:52.30	19.192(097)	17.991(009)	17.374(008)	17.159(016)	18.448(022)	17.625(014)
12	03:38:54.05	-35:33:33.52	...	18.424(018)	17.604(012)	17.185(008)	18.951(029)	17.955(011)
13	03:38:48.09	-35:32:49.52	20.002(208)	19.697(029)	18.725(022)	18.352(029)	20.379(102)	19.146(036)	17.552(019)	17.147(013)	16.569(028)	...
14	03:38:41.83	-35:36:49.10	...	20.125(055)	18.761(018)	17.853(019)	20.291(136)	19.409(040)
15	03:38:51.21	-35:31:20.46	...	19.603(028)	18.272(014)	17.209(028)	20.156(130)	18.811(036)	15.857(011)	15.367(007)	14.827(009)	...
16	03:39:04.84	-35:36:40.00	...	19.791(041)	18.726(016)	18.295(022)	20.333(145)	19.161(044)	17.288(013)	16.876(014)	16.224(018)	...
17	03:39:06.74	-35:32:10.79	...	19.865(045)	18.502(018)	17.332(010)	20.575(138)	19.109(032)	15.955(006)	15.489(020)	14.930(014)	...
18	03:38:40.93	-35:32:06.94	26.659(093)	20.467(063)	19.125(024)	17.680(012)	20.977(196)	19.556(060)
19	03:38:40.66	-35:36:54.00	...	20.216(062)	19.546(033)	19.187(046)	20.143(148)	19.753(085)
20	03:38:43.64	-35:35:05.75	...	20.125(053)	19.513(046)	19.429(058)	20.434(137)	19.775(053)
21	03:38:33.98	-35:35:38.54	...	19.792(032)	19.519(043)	19.272(043)	19.957(084)	19.590(043)	12.782(006)	12.559(007)	12.292(007)	...
22	03:39:14.28	-35:31:43.00	14.282(008)	13.952(012)	13.514(020)	...
23	03:39:19.77	-35:31:55.67	16.099(005)	15.602(008)	15.003(019)	...
24	03:39:17.84	-35:36:51.98

SN 2007on

Table 3—Continued

STAR	α (2000)	δ (2000)	u' (mag)	g' (mag)	r' (mag)	i' (mag)	B (mag)	V (mag)	Y (mag)	J (mag)	H (mag)	K_s (mag)
25	03:39:19.31	-35:36:31.28	16.087(006)	15.795(013)	15.380(061)	...
26	03:38:49.81	-35:37:41.84	16.790(011)	16.284(014)	15.717(021)	...
27	03:39:17.19	-35:31:39.18	17.010(013)	16.565(026)	15.977(021)	...
28	03:39:15.06	-35:38:18.02	17.847(028)	17.390(042)	16.867(029)	...
29	03:39:13.60	-35:37:55.49	17.828(019)	17.375(030)	16.807(027)	...
30	03:39:07.93	-35:37:46.85	17.800(022)	17.310(020)	16.701(027)	...
31	03:39:17.60	-35:36:08.32	18.101(025)	17.871(045)	17.654(077)	...
32	03:39:07.54	-35:36:58.93	18.110(033)	17.593(028)	17.065(039)	...
33	03:38:50.42	-35:31:46.31	17.504(020)	17.122(036)	16.490(034)	...
34	03:38:52.98	-35:38:08.20	16.160(010)	15.816(009)	15.290(008)	...
35	03:39:16.09	-35:37:51.42	11.472(008)	11.237(010)	10.963(012)	...
36	03:39:13.98	-35:35:58.56	16.578(008)	16.106(010)	15.536(012)	...
37	03:38:50.80	-35:34:21.94	18.429(070)	17.988(039)	17.160(085)	...
SN 2008C												
01	06:57:01.92	+20:29:02.54	15.036(011)	13.409(011)
02	06:57:12.96	+20:24:14.00	16.203(013)	13.807(011)	13.015(015)	12.753(015)	13.348(014)	...	11.928(007)	11.573(007)	11.114(008)	...
03	06:57:26.32	+20:28:40.30	15.801(014)	13.812(011)	13.091(015)	12.816(015)	14.334(009)	13.388(014)	12.031(007)	11.685(009)	11.259(008)	...
04	06:57:06.72	+20:29:26.92	14.654(011)	13.596(009)	13.412(009)	13.374(010)	13.821(009)	13.464(008)
05	06:57:17.06	+20:24:52.60	14.880(011)	13.755(009)	13.423(009)	13.343(009)	14.065(008)	13.534(008)
06	06:57:21.51	+20:23:04.74	15.082(015)	13.918(009)	13.633(009)	13.579(009)	14.195(008)	13.721(008)
07	06:57:01.08	+20:23:29.18	16.374(030)	14.261(012)	13.407(009)	13.065(009)	14.855(007)	13.756(008)
08	06:57:24.82	+20:27:03.82	15.517(011)	14.156(010)	13.662(009)	13.479(009)	14.540(007)	13.858(008)
09	06:56:58.98	+20:23:08.23	16.521(015)	14.443(010)	13.663(009)	13.347(009)	14.989(009)	13.977(008)
10	06:57:07.59	+20:23:12.59	15.506(011)	14.383(012)	14.083(007)	14.024(007)	14.647(008)	14.178(006)
11	06:57:16.88	+20:24:04.75	15.952(012)	14.673(007)	14.478(007)	14.478(007)	14.923(007)	14.528(006)
12	06:57:24.22	+20:26:46.54	16.528(048)	14.957(007)	14.383(007)	14.168(007)	15.384(007)	14.614(006)
13	06:57:18.49	+20:26:23.96	16.840(038)	15.158(007)	14.473(007)	14.200(007)	15.614(007)	14.767(006)
14	06:57:19.37	+20:28:02.46	16.729(018)	15.194(007)	14.626(007)	14.454(007)	15.576(007)	14.837(006)
15	06:57:22.92	+20:29:34.66	17.162(032)	15.219(009)	14.551(007)	14.342(007)	15.711(007)	14.829(006)
16	06:57:16.50	+20:27:03.71	16.840(030)	15.743(007)	15.371(007)	15.245(007)	16.069(007)	15.513(006)
17	06:57:21.75	+20:24:53.89	17.004(022)	15.814(007)	15.446(007)	15.328(007)	16.122(007)	15.582(006)	...	14.415(014)	14.132(008)	...
18	06:57:07.75	+20:24:28.48	16.931(022)	15.826(007)	15.458(007)	15.385(007)	16.150(007)	15.597(006)
19	06:57:07.58	+20:27:16.70	16.920(020)	15.754(008)	15.556(007)	15.527(007)	15.992(007)	15.619(006)	14.722(006)	14.493(013)	14.184(006)	...
20	06:56:58.50	+20:27:47.84	17.105(024)	16.002(007)	15.631(007)	15.508(007)	16.325(007)	15.778(006)	15.008(007)	14.847(012)	14.647(007)	...
21	06:57:10.42	+20:28:53.58	17.609(040)	16.146(007)	15.635(007)	15.456(007)	16.550(007)	15.839(009)
22	06:57:33.73	+20:25:40.58	14.472(006)	14.247(012)	13.984(007)	...
23	06:57:33.12	+20:27:21.92	14.499(006)	14.276(012)	13.997(007)	...
24	06:57:34.28	+20:28:32.38	15.145(006)	14.665(015)	14.054(009)	...
25	06:57:05.96	+20:24:48.38	17.021(015)	16.662(020)	16.016(014)	...
26	06:57:10.81	+20:25:51.38	16.499(011)	16.274(018)	15.995(027)	...
27	06:57:10.58	+20:26:35.41	14.346(006)	14.115(013)	13.819(006)	...
28	06:57:09.97	+20:26:25.62	15.275(008)	15.042(011)	14.750(008)	...
29	06:57:07.93	+20:26:09.78	15.531(006)	15.162(013)	14.636(008)	...
30	06:57:08.00	+20:26:38.65	15.664(006)	15.195(013)	14.652(006)	...
31	06:57:09.91	+20:27:03.82	16.237(008)	15.770(016)	15.142(007)	...
32	06:57:09.05	+20:27:25.06	17.063(014)	16.704(022)	16.217(021)	...
33	06:57:09.52	+20:27:37.55	16.820(017)	16.613(012)	16.395(032)	...
34	06:57:09.12	+20:25:25.43	16.442(009)	16.231(014)	15.971(028)	...
35	06:57:18.60	+20:25:06.92	15.820(007)	15.102(011)	14.819(011)	...
36	06:57:26.15	+20:27:33.91	13.878(007)	13.615(012)	13.261(006)	...

Table 3—Continued

STAR	α (2000)	δ (2000)	u' (mag)	g' (mag)	r' (mag)	i' (mag)	B (mag)	V (mag)	Y (mag)	J (mag)	H (mag)	K_s (mag)
37	06:57:30.39	+20:27:19.62	13.403(006)	13.093(012)	12.683(006)	...
38	06:57:30.47	+20:27:43.13	15.942(007)	15.497(016)	14.824(009)	...
39	06:57:30.78	+20:26:41.57	14.868(006)	14.639(011)	14.341(006)	...
40	06:57:31.36	+20:23:53.02	13.685(006)	13.450(012)	13.141(006)	...
41	06:57:30.03	+20:24:03.96	15.446(032)	15.154(043)	14.807(085)	...
01	03:03:58.81	-11:56:56.51	14.571(016)	...	12.307(009)	11.986(011)	11.481(012)	...
02	03:03:56.62	-12:03:05.51	11.781(010)	11.480(011)	11.087(009)	...
03	03:03:48.10	-12:03:08.17	16.863(017)	15.509(009)	14.987(008)	14.780(009)	15.918(009)	15.194(008)	14.102(010)	13.825(013)	13.412(009)	...
04	03:03:44.76	-12:02:35.77	17.597(027)	15.709(009)	15.028(009)	14.782(009)	16.202(009)	15.316(008)	14.059(010)	13.742(008)	13.272(008)	...
05	03:04:07.76	-11:56:21.26	17.141(017)	15.791(009)	15.283(009)	15.092(009)	16.187(009)	15.490(008)	14.440(010)	14.179(015)	13.798(012)	...
06	03:03:39.90	-12:01:59.12	18.290(036)	15.942(009)	15.121(009)	14.844(009)	16.490(009)	15.482(008)
07	03:03:45.65	-11:55:33.49	18.759(062)	16.063(009)	14.901(009)	14.400(009)	16.716(010)	15.453(008)	13.421(010)	13.020(011)	12.333(012)	...
08	03:03:41.80	-11:58:59.41	18.541(051)	17.084(009)	16.557(009)	16.359(009)	17.508(009)	16.779(008)
09	03:03:42.97	-12:02:47.00	18.656(030)	17.124(009)	16.555(009)	16.343(009)	17.569(009)	16.795(008)
10	03:04:00.90	-12:00:14.44	20.559(118)	17.633(015)	16.283(014)	14.864(009)	18.552(016)	16.879(010)	13.302(007)	12.808(008)	12.195(008)	...
11	03:03:53.19	-11:57:55.91	18.760(030)	17.767(009)	17.388(013)	17.265(009)	18.098(009)	17.502(035)	16.662(014)	16.427(012)	16.077(020)	...
12	03:03:44.58	-11:56:39.84	...	18.620(011)	17.195(009)	16.951(009)	19.477(041)	17.822(013)
13	03:03:46.82	-11:56:32.06	17.587(144)	19.093(014)	17.726(009)	16.784(009)	19.844(026)	18.352(009)	15.536(010)	15.073(013)	14.382(012)	...
14	03:03:39.48	-11:58:21.54	19.908(095)	18.773(012)	18.253(015)	18.025(011)	19.150(016)	18.458(010)
15	03:04:01.33	-11:56:00.35	29.533(112)	19.238(016)	17.892(015)	17.257(009)	20.024(032)	18.522(011)	16.172(010)	15.756(011)	15.082(012)	...
16	03:03:46.33	-12:02:48.01	19.554(116)	19.429(119)	19.160(114)	19.540(109)	19.340(108)
17	03:03:58.86	-12:02:53.12	19.485(096)	19.525(034)	19.216(034)	19.020(039)	19.859(028)	19.327(017)
18	03:04:08.19	-11:58:03.43	20.501(192)	19.966(063)	19.480(025)	19.265(031)	20.314(044)	19.685(035)
19	03:03:49.49	-12:01:56.71	...	20.651(104)	19.260(021)	18.500(016)	21.410(104)	19.847(028)	17.311(020)	16.837(024)	16.262(033)	...
20	03:04:12.22	-11:56:37.46	14.322(010)	13.994(011)	13.501(014)	...
21	03:04:16.40	-11:58:17.62	14.974(008)	14.499(021)	13.889(020)	...
22	03:04:14.64	-11:59:52.80	16.010(007)	15.669(009)	15.102(022)	...
23	03:04:15.59	-11:54:47.23	16.459(012)	16.033(017)	15.414(028)	...
24	03:03:52.50	-12:01:42.53	16.570(014)	16.115(015)	15.403(022)	...
25	03:03:55.87	-11:55:51.02	17.013(015)	16.240(018)	15.605(020)	...
26	03:03:51.54	-11:55:06.31	17.539(021)	17.221(025)	16.462(069)	...
27	03:03:44.34	-12:00:15.59	17.770(024)	17.371(029)	16.772(063)	...
28	03:03:55.23	-11:57:32.58	17.753(028)	17.251(046)	16.636(050)	...
29	03:03:47.18	-12:04:20.46	17.721(055)	17.250(061)	16.678(103)	...
30	03:03:49.61	-12:02:25.87	17.601(021)	17.192(019)	16.469(054)	...
31	03:04:06.12	-11:58:09.37	17.839(036)	17.291(040)	16.640(037)	...
32	03:04:16.49	-11:57:49.07	17.774(020)	17.400(047)	17.003(127)	...
33	03:03:54.36	-11:57:48.49	18.689(095)	18.160(064)	17.422(190)	...
34	03:03:48.79	-11:58:01.02	18.060(023)	17.519(037)	16.901(072)	...
35	03:03:51.85	-11:56:18.89	18.225(067)	17.703(068)	16.867(063)	...
36	03:04:16.29	-11:55:11.78	14.041(012)	13.812(027)
37	03:04:10.75	-12:03:59.47	13.997(010)	13.581(010)	12.970(012)	...
01	09:38:33.18	-63:59:40.70	16.130(012)	15.093(013)
02	09:39:10.44	-63:58:49.62	17.414(023)	15.544(017)
03	09:39:10.88	-63:55:45.37	17.579(032)	15.777(011)
04	09:39:09.09	-63:55:42.17	18.304(038)	16.158(010)
05	09:38:22.57	-63:58:09.05	17.429(042)	15.622(017)	14.913(008)	14.642(009)	16.118(010)	15.197(008)
06	09:38:38.67	-63:58:41.95	16.941(011)	15.563(011)	14.984(008)	14.752(009)	15.976(010)	15.215(008)

SN 2008R

SN 2008bc

Table 3—Continued

STAR	α (2000)	δ (2000)	u' (mag)	g' (mag)	r' (mag)	i' (mag)	B (mag)	V (mag)	Y (mag)	J (mag)	H (mag)	K_s (mag)
07	09:39:02.33	-63:56:16.73	16.898(010)	15.578(011)	15.150(007)	14.984(009)	15.920(009)	15.316(007)
08	09:38:53.22	-64:00:32.47	17.130(018)	15.730(008)	15.203(007)	14.986(007)	16.124(007)	15.411(007)
09	09:38:56.82	-63:59:16.08	16.980(008)	15.704(008)	15.264(007)	15.090(007)	16.055(009)	15.437(006)
10	09:39:05.44	-63:57:13.14	17.422(012)	15.934(007)	15.348(007)	15.114(007)	16.373(011)	15.588(006)
11	09:38:27.98	-64:02:21.08	17.954(027)	16.185(010)	15.428(007)	15.092(007)	16.713(009)	15.746(006)
12	09:38:11.26	-63:58:01.34	19.033(033)	16.371(015)	15.401(008)	15.013(008)	17.026(008)	15.812(007)
13	09:38:48.69	-63:59:24.50	18.090(019)	16.240(007)	15.555(006)	15.298(006)	16.745(010)	15.833(006)
14	09:38:46.50	-63:56:07.69	19.088(034)	16.519(011)	15.580(007)	15.204(007)	17.149(010)	15.976(006)
15	09:38:49.81	-64:01:54.19	17.926(091)	16.434(007)	15.823(006)	15.596(006)	16.891(009)	16.062(007)
16	09:39:00.40	-63:57:30.49	18.436(023)	16.538(010)	15.727(006)	15.355(006)	17.066(010)	16.075(007)
17	09:39:02.49	-64:00:50.04	19.074(036)	16.830(010)	15.919(006)	15.520(006)	17.444(016)	16.294(007)
18	09:38:00.04	-63:59:55.82	18.572(030)	16.862(009)	16.149(006)	15.851(006)	17.347(007)	16.450(006)
19	09:38:47.65	-64:02:08.30	18.728(031)	17.104(008)	16.485(006)	16.242(006)	17.578(007)	16.729(007)	15.502(019)	15.219(018)	14.841(021)	...
20	09:38:01.61	-63:57:14.58	19.820(066)	17.603(011)	16.763(006)	16.435(006)	18.158(024)	17.127(006)
21	09:38:22.38	-63:57:07.49	19.214(041)	17.609(009)	16.982(006)	16.740(006)	18.061(016)	17.234(007)
22	09:39:15.55	-63:59:09.82	13.619(014)	13.295(020)	12.720(012)	...
23	09:38:59.52	-63:58:37.42	14.009(016)	13.686(019)	13.230(012)	...
24	09:38:09.05	-63:58:27.77	15.065(020)	14.675(023)	14.089(020)	...
25	09:38:51.30	-64:01:03.32	15.345(017)	15.034(025)	14.562(024)	...
26	09:38:54.14	-64:02:53.70	15.842(021)	15.539(042)	15.109(020)	...
27	09:38:51.38	-64:00:19.55	16.021(010)	15.665(017)	15.154(014)	...
28	09:38:18.94	-63:55:13.37	16.070(014)	15.845(025)	15.555(024)	...
29	09:39:12.91	-64:03:21.60	16.111(020)	15.768(020)	15.236(028)	...
30	09:38:27.97	-63:57:51.05	16.083(015)	15.808(014)	15.394(043)	...
31	09:38:50.46	-63:55:15.71	16.312(018)	15.993(039)	15.551(060)	...
32	09:38:45.69	-63:59:39.05	16.673(012)	16.406(018)	16.132(035)	...
33	09:38:28.43	-64:00:32.83	16.605(024)	16.320(010)	15.872(034)	...
34	09:38:19.01	-63:56:43.55	16.703(023)	16.465(032)	16.122(039)	...
35	09:39:08.65	-63:56:15.54	16.901(017)	16.606(026)	16.239(042)	...
36	09:38:55.50	-63:57:41.51	16.888(012)	16.520(025)	15.971(040)	...
37	09:38:36.23	-63:57:56.81	16.953(016)	16.549(030)	16.058(042)	...
38	09:38:54.95	-63:56:04.27	17.120(025)	16.849(025)	16.436(087)	...
39	09:39:16.79	-63:56:42.22	17.074(012)	16.599(059)	15.980(050)	...
40	09:38:30.90	-63:57:53.32	17.402(055)	17.125(020)	16.799(101)	...
41	09:38:28.44	-63:59:01.68	17.430(022)	17.232(030)	16.741(060)	...
42	09:38:35.59	-64:02:40.42	17.328(027)	17.206(042)	16.614(077)	...
43	09:38:12.28	-64:03:16.24	17.945(068)	17.646(057)	16.909(080)	...
44	09:38:31.15	-63:59:03.26	18.275(066)	17.789(071)	17.011(121)	...
45	09:38:38.55	-63:57:57.35	18.146(053)	17.692(045)	16.906(136)	...
46	09:38:28.38	-63:59:45.38	18.113(079)	17.958(047)	17.395(102)	...
01	06:40:48.60	-38:03:08.96	16.096(014)	14.524(015)	13.994(015)	13.816(015)	14.941(009)	14.211(014)
02	06:40:56.41	-38:05:06.29	16.583(009)	15.086(015)	14.545(015)	14.348(015)	15.498(008)	14.763(010)
03	06:40:45.22	-37:58:46.56	16.792(017)	15.498(018)	15.074(009)	14.946(007)	15.840(011)	15.233(007)
04	06:41:02.90	-38:05:54.28	17.538(014)	15.742(013)	15.058(009)	14.776(009)	16.230(008)	15.330(009)	13.989(014)	13.647(020)	13.175(035)	...
05	06:41:23.19	-38:03:16.42	18.040(020)	15.851(016)	15.065(009)	14.804(009)	16.366(008)	15.396(011)	14.059(010)	13.734(014)	13.275(010)	...
06	06:40:45.71	-38:01:14.92	17.084(008)	15.726(016)	15.225(010)	15.061(007)	16.101(009)	15.415(007)
07	06:41:06.36	-38:01:43.82	17.474(009)	15.917(016)	15.329(013)	15.124(007)	16.349(009)	15.560(010)	14.431(009)	14.151(012)	13.753(019)	...
08	06:41:17.31	-38:03:02.52	17.119(008)	15.841(013)	15.400(014)	15.258(008)	16.203(008)	15.570(011)	14.667(009)	14.422(010)	14.165(016)	...
09	06:41:16.09	-38:00:07.88	17.310(009)	16.013(014)	15.553(013)	15.402(007)	16.376(008)	15.732(008)

SN 2008bq

Table 3—Continued

STAR	α (2000)	δ (2000)	u' (mag)	g' (mag)	r' (mag)	i' (mag)	B (mag)	V (mag)	Y (mag)	J (mag)	H (mag)	K_s (mag)
10	06:40:53.45	-37:59:27.64	17.224(014)	16.055(014)	15.706(010)	15.599(007)	16.350(013)	15.837(008)
11	06:40:49.28	-38:04:14.38	17.670(012)	16.172(015)	15.637(013)	15.470(007)	16.578(011)	15.846(009)
12	06:40:54.30	-37:58:33.67	17.259(009)	16.145(017)	15.734(011)	15.588(008)	16.458(009)	15.894(007)	14.958(012)	14.726(019)	14.329(012)	...
13	06:41:14.82	-38:04:06.38	18.396(018)	16.536(016)	15.866(017)	15.642(007)	17.016(008)	16.145(013)
14	06:41:01.71	-38:01:19.67	17.500(009)	16.324(019)	16.099(016)	16.044(011)	16.579(020)	16.177(019)
15	06:41:13.01	-38:00:49.25	18.720(034)	16.355(018)	16.284(015)	16.039(009)	17.425(008)	16.560(011)	15.293(009)	14.989(010)	14.607(030)	...
16	06:41:03.88	-38:01:17.69	18.240(021)	16.882(015)	16.383(015)	16.229(008)	17.273(018)	16.587(016)	15.594(010)	15.378(012)	15.002(031)	...
17	06:41:01.52	-38:04:49.58	18.239(023)	16.899(015)	16.417(014)	16.258(010)	17.271(008)	16.606(011)
18	06:41:07.01	-37:59:51.76	19.126(034)	17.046(020)	16.253(015)	15.970(008)	17.550(010)	16.597(009)
19	06:40:44.35	-38:05:16.55	18.487(020)	17.062(016)	16.479(015)	16.253(008)	17.478(009)	16.720(012)
20	06:41:20.38	-38:02:14.89	19.042(039)	17.352(012)	16.741(016)	16.547(007)	17.808(008)	16.989(014)	15.888(011)	15.615(027)	15.295(021)	...
21	06:40:45.48	-37:59:06.61	19.498(048)	17.658(021)	16.962(018)	16.711(008)	18.145(014)	17.259(009)
22	06:41:06.33	-37:59:11.90	20.449(111)	17.829(032)	16.733(012)	16.298(010)	18.436(017)	17.223(013)
23	06:40:53.83	-38:02:42.07	19.080(064)	17.691(018)	17.133(016)	16.940(013)	18.080(014)	17.353(007)
24	06:41:12.30	-37:59:20.69	18.716(025)	17.564(017)	17.143(011)	16.991(009)	17.891(013)	17.313(017)	16.336(015)	16.131(030)	15.882(040)	...
25	06:41:12.92	-37:58:29.42	19.195(049)	17.825(029)	17.254(015)	17.033(009)	18.228(010)	17.481(010)
26	06:40:54.28	-38:05:53.77	19.547(079)	18.192(010)	17.638(014)	17.447(012)	18.596(015)	17.842(014)
27	06:41:17.16	-38:03:25.78	12.382(009)	12.172(012)	11.888(010)	...
28	06:41:32.34	-38:03:55.55	13.723(012)	13.474(012)
29	06:41:04.47	-37:56:56.58	15.158(020)
30	06:40:53.66	-38:06:46.30	13.375(012)	13.156(020)	12.814(020)	...
31	06:41:23.36	-37:58:30.90	15.479(020)	15.235(020)	14.803(017)	...
32	06:41:04.56	-37:58:11.78	15.642(014)	15.412(015)	15.016(025)	...
33	06:41:01.06	-38:03:28.12	15.108(010)	14.659(012)	14.057(014)	...
34	06:41:08.91	-38:07:44.58	13.764(020)	...	13.121(020)	...
35	06:41:08.06	-38:00:33.30	15.134(009)	14.692(012)	14.061(039)	...
36	06:41:02.86	-37:58:43.32	15.807(014)	15.363(024)	14.753(016)	...
37	06:41:22.31	-38:02:01.07	15.285(010)	15.024(017)	14.674(011)	...
38	06:41:11.83	-38:01:42.49	15.567(020)	15.055(015)	14.489(019)	...
39	06:41:24.71	-38:01:24.82	15.769(014)	15.528(012)	15.209(024)	...
40	06:41:12.81	-38:01:58.37	16.369(019)	16.049(016)	15.531(038)	...
41	06:40:57.26	-38:02:28.72	16.673(051)	16.481(019)	15.999(060)	...
42	06:41:03.85	-38:02:49.42	16.829(016)	16.294(034)	15.866(043)	...
43	06:41:00.31	-38:02:00.71	16.962(025)	16.564(040)	16.080(037)	...
44	06:41:26.80	-38:00:33.77	16.985(018)	16.811(029)	16.120(086)	...
45	06:41:34.12	-38:02:59.57	16.955(041)	17.042(064)
46	06:41:22.12	-38:06:17.96	15.770(014)	15.485(015)	15.183(053)	...
47	06:41:06.82	-38:02:09.89	17.231(036)	16.950(024)	16.530(053)	...
01	07:16:41.86	-29:16:22.01	16.597(010)	15.410(013)	15.152(007)	15.057(007)	15.695(009)	15.238(011)
02	07:16:45.77	-29:16:00.98	18.398(025)	16.220(014)	15.390(007)	15.023(007)	16.813(009)	15.740(008)
03	07:16:23.51	-29:19:04.40	19.054(065)	16.572(018)	15.663(007)	15.247(007)	17.223(014)	16.045(007)
04	07:16:36.94	-29:18:35.39	18.492(052)	16.679(020)	15.947(007)	15.598(007)	17.193(016)	16.241(008)	14.735(010)	14.386(012)	13.900(009)	13.773(031)
05	07:16:40.98	-29:19:47.68	18.696(021)	16.856(039)	16.097(047)	15.773(021)	17.379(033)	16.435(032)	14.916(012)	14.595(011)	14.073(010)	13.921(038)
06	07:16:34.85	-29:22:33.85	18.767(044)	16.865(014)	16.202(007)	15.966(008)	17.365(011)	16.476(011)	15.223(012)	14.892(013)	14.518(008)	...
07	07:16:52.14	-29:16:52.14	18.788(022)	16.978(028)	16.257(016)	15.939(009)	17.529(015)	16.571(007)
08	07:16:20.69	-29:21:59.58	18.270(026)	16.993(028)	16.580(009)	16.430(007)	17.378(011)	16.765(009)
09	07:16:44.33	-29:16:44.04	19.071(027)	17.275(012)	16.565(009)	16.281(008)	17.780(017)	16.871(012)
10	07:16:27.92	-29:19:57.11	18.524(019)	17.162(010)	16.661(007)	16.458(007)	17.550(011)	16.854(011)
11	07:16:24.41	-29:16:07.10	18.283(017)	17.139(013)	16.785(008)	16.644(007)	17.473(011)	16.914(011)

SN 2008fp

Table 3—Continued

STAR	α (2000)	δ (2000)	u' (mag)	g' (mag)	r' (mag)	i' (mag)	B (mag)	V (mag)	Y (mag)	J (mag)	H (mag)	K_s (mag)
12	07:16:30.56	-29:20:40.38	18.361(020)	17.176(018)	16.766(008)	16.595(007)	17.547(011)	16.923(013)
13	07:16:44.57	-29:17:58.78	18.336(016)	17.146(015)	16.763(010)	16.593(007)	17.484(017)	16.917(008)	15.955(011)	15.723(009)	15.436(013)	...
14	07:16:18.91	-29:16:52.93	18.854(024)	17.304(019)	16.759(010)	16.554(007)	17.769(015)	16.989(019)
15	07:16:24.86	-29:19:02.46	19.146(030)	17.473(013)	16.860(009)	16.622(011)	17.939(017)	17.116(009)
16	07:16:48.21	-29:17:28.72	18.996(051)	17.664(010)	17.147(007)	16.895(007)	18.057(015)	17.354(016)
17	07:16:31.60	-29:20:53.45	20.845(177)	18.516(016)	17.298(008)	16.749(007)	19.248(024)	17.853(015)
18	07:16:40.35	-29:21:08.71	19.185(033)	17.854(013)	17.376(008)	17.185(008)	18.252(011)	17.562(013)
19	07:16:37.81	-29:18:32.00	19.167(033)	17.940(017)	17.505(008)	17.328(014)	18.320(012)	17.672(009)
20	07:16:31.50	-29:18:36.90	...	18.931(020)	17.490(011)	16.537(008)	19.727(052)	18.119(018)	15.297(011)	14.863(016)	14.271(011)	14.085(017)
21	07:16:31.97	-29:20:15.04	19.668(046)	18.232(015)	17.691(008)	17.443(009)	18.654(019)	17.906(011)	16.722(014)	16.448(012)	16.025(012)	15.863(024)
22	07:16:28.92	-29:16:49.30	19.278(070)	18.101(014)	17.804(009)	17.695(019)	18.378(012)	17.918(014)
23	07:16:23.94	-29:23:10.82	19.266(038)	18.039(044)	17.566(008)	17.366(008)	18.464(037)	17.740(014)
24	07:16:42.51	-29:20:04.99	19.147(102)	18.032(010)	17.675(008)	17.514(010)	18.343(012)	17.812(009)
25	07:16:32.97	-29:19:14.77	19.441(041)	18.200(010)	17.873(017)	17.761(016)	18.546(020)	17.985(014)	17.132(022)	16.889(017)	16.751(026)	16.779(051)
26	07:16:47.93	-29:22:22.87	...	19.222(015)	17.908(011)	17.228(013)	19.948(044)	18.524(015)
27	07:16:23.35	-29:19:17.40	...	19.500(027)	18.167(009)	17.349(011)	20.414(077)	18.752(023)
28	07:16:39.84	-29:15:40.50	...	19.285(017)	17.936(009)	16.989(012)	19.932(049)	18.553(026)	15.739(012)	15.295(012)	14.667(015)	...
29	07:16:40.54	-29:18:51.73	20.029(067)	18.943(012)	18.546(014)	18.351(025)	19.309(029)	18.703(020)
30	07:16:32.94	-29:15:36.25	...	19.044(013)	18.259(010)	17.926(018)	19.607(032)	18.581(030)
31	07:16:27.19	-29:20:09.17	20.421(148)	19.370(022)	18.851(020)	18.702(027)	19.779(037)	19.083(031)
32	07:16:18.99	-29:15:57.17	...	19.568(020)	19.141(020)	18.911(031)	19.982(083)	19.315(054)
33	07:16:37.85	-29:20:27.67	12.679(010)	12.341(013)	11.841(007)	11.691(038)
34	07:16:36.24	-29:18:08.82	13.186(011)	12.975(012)	12.724(010)	12.644(024)
35	07:16:52.82	-29:15:57.56	13.446(012)	13.208(012)	12.839(012)	...
36	07:16:39.53	-29:23:38.90	13.937(012)	13.874(018)	13.793(012)	...
37	07:16:26.97	-29:24:16.45	13.940(012)	13.536(018)	13.006(012)	...
38	07:16:31.38	-29:15:17.75	13.894(012)	13.566(014)	13.068(012)	...
39	07:16:35.11	-29:20:41.42	14.621(009)	14.313(011)	13.887(009)	13.768(018)
40	07:16:39.67	-29:18:05.33	14.940(007)	14.737(008)	14.486(011)	14.363(020)
41	07:16:36.31	-29:16:57.29	15.224(008)	14.975(012)	14.677(012)	...
42	07:16:34.53	-29:19:05.52	15.431(012)	15.194(013)	14.879(013)	14.795(028)
43	07:16:53.34	-29:16:14.81	15.478(012)	15.224(012)	14.864(012)	...
44	07:16:51.00	-29:21:09.65	15.626(009)	15.427(010)	15.208(012)	...
45	07:16:47.06	-29:18:26.42	15.634(011)	15.417(008)	15.126(012)	...
46	07:16:47.84	-29:19:34.64	15.640(010)	15.409(015)	15.112(015)	...
47	07:16:50.50	-29:19:50.56	15.671(008)	15.308(008)	14.795(008)	...
48	07:16:41.07	-29:18:02.74	15.734(008)	15.437(011)	15.024(008)	...
49	07:16:36.63	-29:19:55.74	15.814(011)	15.509(011)	15.085(010)	14.954(020)
50	07:16:45.63	-29:18:40.79	15.826(008)	15.555(010)	15.215(008)	...
51	07:16:32.17	-29:18:54.79	15.991(012)	15.716(013)	15.329(018)	15.221(039)
52	07:16:46.26	-29:23:48.05	16.112(018)	15.657(037)	15.075(014)	...
53	07:16:53.69	-29:23:15.90	16.113(012)	15.731(018)	15.224(012)	...
54	07:16:35.23	-29:20:17.23	16.297(012)	16.204(014)	16.089(018)	16.007(051)
01	03:22:45.85	+01:21:10.76	16.427(024)	14.995(011)	14.478(010)	14.303(011)	15.401(009)	14.679(008)
02	03:23:05.56	+01:21:33.55	17.261(037)	15.566(009)	...	12.812(007)	12.614(090)	11.936(010)	...
03	03:22:50.68	+01:24:26.32	16.716(009)	15.310(009)	14.766(008)	14.546(009)	15.718(009)	14.980(008)	13.814(020)	13.650(119)	13.174(012)	...
04	03:22:46.68	+01:21:38.23	20.446(091)	17.755(009)	16.407(008)	15.486(012)	18.469(011)	17.021(008)
05	03:22:46.55	+01:22:26.40	17.797(012)	16.431(009)	15.899(008)	15.699(009)	16.832(012)	16.112(008)
06	03:22:50.01	+01:20:13.96	17.768(032)	16.602(009)	16.164(008)	15.996(009)	16.954(009)	16.330(008)	...	15.766(020)	14.867(167)	...

Table 3—Continued

STAR	α (2000)	δ (2000)	u' (mag)	g' (mag)	r' (mag)	i' (mag)	B (mag)	V (mag)	Y (mag)	J (mag)	H (mag)	K_s (mag)
07	03:22:44.44	+01:24:27.90	17.984(012)	16.738(010)	16.230(008)	16.012(010)	17.122(010)	16.439(008)
08	03:22:52.01	+01:17:59.86	21.459(211)	18.434(011)	17.038(017)	16.043(011)	19.231(021)	17.674(009)	14.768(014)	14.484(174)
09	03:22:13.41	+01:25:20.03	19.812(075)	17.552(013)	16.653(008)	16.267(013)	18.137(011)	17.066(008)	15.345(011)	15.048(050)	14.475(020)	...
10	03:22:55.63	+01:24:59.90	...	18.944(013)	17.525(009)	16.334(022)	19.833(056)	18.127(010)	14.930(010)	14.547(082)	13.966(010)	...
11	03:22:47.11	+01:23:03.95	...	18.586(028)	17.186(008)	16.488(019)	19.306(022)	17.842(009)
12	03:23:13.09	+01:20:49.16	18.652(018)	17.380(009)	16.896(008)	16.711(009)	17.761(011)	17.114(010)	16.040(010)	15.936(103)	15.489(097)	...
13	03:22:56.56	+01:26:08.16	...	19.376(042)	17.825(014)	16.715(016)	20.176(072)	18.459(021)	15.380(011)	14.985(075)	14.309(010)	...
14	03:22:54.68	+01:23:58.38	19.259(035)	17.642(009)	17.012(008)	16.783(015)	18.089(012)	17.266(008)	16.032(011)	15.845(095)	15.427(126)	...
15	03:22:53.49	+01:22:28.42	...	19.823(025)	18.410(018)	17.169(021)	20.703(076)	19.094(023)	15.689(014)	15.367(108)	14.802(144)	...
16	03:22:53.02	+01:25:57.22	...	18.854(013)	17.852(009)	17.443(011)	19.427(028)	18.340(011)
17	03:22:47.95	+01:25:15.82	...	20.266(035)	18.839(015)	17.617(011)	21.234(122)	19.429(045)
18	03:22:57.18	+01:21:25.70	19.802(075)	18.391(016)	17.784(008)	17.532(011)	18.857(020)	18.044(009)	16.763(018)	16.508(069)	16.055(088)	...
19	03:22:45.38	+01:18:59.18	...	18.920(013)	18.092(015)	17.765(010)	19.509(026)	18.455(013)
20	03:22:53.04	+01:24:47.05	...	19.864(025)	18.590(011)	17.942(014)	20.696(079)	19.208(024)
21	03:23:03.54	+01:26:07.58	...	18.957(030)	18.626(023)	18.520(031)	19.308(038)	18.747(025)	17.871(062)	17.565(044)	17.647(125)	...
22	03:23:09.30	+01:24:05.00	...	21.277(220)	19.931(056)	18.341(018)	...	20.538(084)
23	03:23:10.96	+01:19:28.85	...	21.110(087)	19.812(035)	18.457(032)	...	20.589(150)	16.968(029)	16.517(072)	16.007(096)	...
24	03:22:59.42	+01:18:22.90	...	19.642(020)	18.774(016)	18.352(081)	20.193(136)	19.136(021)
25	03:22:52.03	+01:20:59.42	...	22.193(228)	20.460(099)	18.728(030)	...	21.034(175)	16.729(027)	16.237(077)	15.572(091)	...
26	03:23:05.25	+01:22:25.68	20.734(085)	19.028(033)	17.267(013)	16.800(040)	16.313(118)	...
27	03:22:58.36	+01:22:40.62	20.775(241)	19.798(023)	19.401(023)	20.087(044)	...	19.579(030)
28	03:23:16.50	+01:25:22.01	14.041(010)	13.759(051)	13.217(012)	...
29	03:23:17.39	+01:23:51.68	13.708(009)	13.490(043)	13.088(017)	...
30	03:23:18.73	+01:16:36.05	13.590(010)	13.374(167)
31	03:23:14.74	+01:26:26.27	14.529(013)	14.343(050)	13.952(015)	...
32	03:23:20.92	+01:18:27.32	14.475(011)	14.301(158)	13.724(010)	...
33	03:22:54.90	+01:17:38.29	15.252(010)	14.944(181)
34	03:23:17.18	+01:26:36.02	16.305(010)	15.927(055)	15.282(024)	...
35	03:23:06.70	+01:21:24.62	16.002(011)	15.675(097)	14.997(142)	...
36	03:22:53.85	+01:17:14.17	15.601(021)	15.296(172)	14.521(053)	...
37	03:23:17.91	+01:19:40.66	16.412(012)	16.014(092)	15.373(063)	...
38	03:23:07.98	+01:16:55.42	16.520(019)	16.126(142)	15.416(177)	...
39	03:23:13.79	+01:17:25.44	16.690(011)	16.357(112)	15.693(188)	...
40	03:23:11.88	+01:16:30.32	16.680(013)	16.278(031)	15.715(194)	...
41	03:23:13.54	+01:17:40.45	17.560(024)	17.139(169)	16.477(201)	...
01	09:07:50.58	+03:23:10.93	16.523(015)	15.377(005)	15.012(005)	14.889(005)	15.718(005)	15.155(005)	14.283(019)	14.021(034)	13.744(016)	...
02	09:07:33.01	+03:21:31.97	17.361(010)	16.085(005)	15.645(005)	15.496(005)	16.468(005)	15.820(005)	14.847(020)	14.610(033)	14.287(016)	...
03	09:07:43.14	+03:27:50.44	18.424(015)	16.408(007)	15.651(005)	15.356(005)	16.921(006)	15.988(007)	14.534(034)	14.166(062)	13.725(021)	...
04	09:07:37.67	+03:26:24.54	17.973(010)	16.279(005)	15.646(005)	15.388(005)	16.758(005)	15.916(006)	14.601(023)	14.265(051)	13.839(021)	...
05	09:07:33.06	+03:22:00.91	18.602(017)	16.571(009)	15.882(005)	15.664(005)	17.086(007)	16.179(005)	14.906(020)	14.607(031)	14.200(016)	...
06	09:07:34.01	+03:22:15.31	18.606(016)	16.669(005)	15.995(005)	15.777(005)	17.170(006)	16.277(005)	15.034(019)	14.707(040)	14.311(015)	...
07	09:07:30.83	+03:26:20.98	18.053(011)	16.824(006)	16.371(005)	16.193(006)	17.192(006)	16.546(005)	15.496(036)	15.239(051)	14.924(022)	...
08	09:07:49.61	+03:22:37.78	18.773(014)	17.211(008)	16.653(005)	16.444(005)	17.672(007)	16.883(005)	15.754(018)	15.429(033)	15.080(020)	...
09	09:07:40.73	+03:22:13.04	19.005(025)	17.331(010)	16.699(005)	16.444(005)	17.812(010)	16.963(007)	15.672(019)	15.336(036)	14.914(017)	...
10	09:07:53.26	+03:21:12.28	20.420(058)	18.003(007)	16.963(007)	16.551(009)	18.622(011)	17.434(010)	15.629(021)	15.229(034)	14.640(014)	...
11	09:07:54.87	+03:23:53.05	18.241(011)	17.258(007)	16.945(007)	16.827(007)	17.555(011)	17.068(006)
12	09:07:53.06	+03:22:38.42	19.125(025)	17.583(010)	16.964(006)	16.710(006)	18.070(010)	17.214(006)	15.958(020)	15.593(034)	15.190(019)	...
13	09:07:49.77	+03:23:33.54	20.261(090)	18.030(009)	17.191(007)	16.889(008)	18.576(009)	17.560(006)	16.072(019)	15.685(036)	15.192(017)	...
14	09:07:29.83	+03:24:27.58	20.764(115)	18.309(016)	17.268(007)	16.881(005)	18.891(013)	17.750(008)	15.955(024)	15.569(039)	15.003(023)	...

SN 2008hv

Table 3—Continued

STAR	α (2000)	δ (2000)	u' (mag)	g' (mag)	r' (mag)	i' (mag)	B (mag)	V (mag)	Y (mag)	J (mag)	H (mag)	K_s (mag)
15	09:07:31.47	+03:24:25.96	20.989(207)	18.706(010)	17.461(008)	16.941(007)	19.376(016)	18.021(007)	15.915(019)	15.504(034)	14.916(018)	...
16	09:07:24.28	+03:24:24.19	19.898(081)	18.335(007)	17.667(006)	17.437(008)	18.793(011)	17.953(007)
17	09:07:52.40	+03:25:01.42	...	19.043(010)	17.759(011)	17.201(010)	19.717(028)	18.342(013)
18	09:07:49.01	+03:20:55.32	...	19.678(014)	18.717(010)	18.351(013)	20.201(032)	19.130(013)
19	09:07:22.32	+03:20:02.76	...	19.959(031)	18.891(026)	18.436(032)	20.532(057)	19.395(029)
20	09:07:37.05	+03:21:02.20	...	20.320(023)	18.908(010)	17.787(011)	21.133(092)	19.494(034)
21	09:07:27.83	+03:24:50.65	20.686(122)	19.617(013)	19.088(011)	18.878(015)	19.963(030)	19.307(018)
22	09:07:30.68	+03:18:07.38	12.058(012)	11.602(091)	11.226(014)	...
23	09:07:45.59	+03:28:20.14	12.435(032)	12.156(012)	11.625(010)	...
24	09:07:28.84	+03:19:23.77	13.478(033)	13.124(054)	12.724(030)	...
25	09:07:54.69	+03:18:38.70	13.784(030)	13.519(055)	13.381(034)	...
26	09:07:45.96	+03:25:38.96	13.820(023)	13.427(036)	12.796(020)	...
27	09:07:41.71	+03:24:26.86	14.033(019)	13.825(039)	13.498(020)	...
28	09:07:36.10	+03:21:08.78	14.553(021)	14.145(039)	13.610(016)	...
29	09:07:41.09	+03:20:52.08	14.749(023)	14.464(030)	14.042(017)	...
30	09:07:27.53	+03:28:46.52	14.774(030)	14.407(088)	14.118(027)	...
31	09:07:55.29	+03:22:01.85	16.377(018)	15.864(033)	15.353(018)	...
SN 2008ia												
01	08:50:58.45	-61:16:19.67	16.104(016)	14.787(016)	...	12.366(010)	12.129(015)	11.555(023)	...
02	08:50:49.33	-61:17:26.99	14.413(012)	...	12.660(008)	12.449(010)	12.094(013)	...
03	08:50:33.82	-61:20:26.02	16.928(015)	15.420(009)	14.860(011)	14.646(009)	15.840(009)	15.081(008)	13.939(020)	13.680(014)	13.288(024)	...
04	08:50:32.35	-61:19:55.78	16.353(008)	15.019(015)	...	14.387(015)	15.374(008)	14.731(014)
05	08:50:31.02	-61:15:42.62	18.541(028)	15.995(008)	...	12.543(008)	12.161(014)	11.473(025)	...
06	08:50:30.93	-61:17:34.87	16.832(008)	15.395(009)	14.772(009)	14.484(009)	15.825(008)	15.025(008)
07	08:50:21.97	-61:16:21.97	16.768(009)	15.416(008)	14.874(009)	14.652(009)	15.821(009)	15.084(008)
08	08:50:19.82	-61:14:09.46	15.595(016)	14.651(016)	...	13.074(025)	12.855(017)	12.565(018)	...
09	08:50:18.94	-61:18:07.85	15.471(016)	14.482(011)	14.030(014)	13.357(016)	13.216(016)	13.027(011)	...
10	08:50:14.35	-61:16:31.76	16.119(008)	14.933(015)	15.211(008)	14.722(008)	13.579(023)	...
11	08:50:12.10	-61:19:21.32	16.562(008)	15.379(007)	14.982(009)	14.840(007)	15.713(009)	15.124(010)
12	08:51:00.06	-61:14:10.50	16.645(008)	15.414(007)	15.006(011)	14.857(007)	15.752(009)	15.158(007)	14.238(010)	14.055(010)	13.734(025)	...
13	08:50:12.84	-61:13:11.39	18.225(013)	15.944(009)	15.033(009)	14.631(009)	16.529(008)	15.403(010)	12.724(020)	...
14	08:50:30.87	-61:18:27.43	16.818(008)	15.511(008)	15.053(007)	14.870(007)	15.874(008)	15.227(007)	14.201(007)	13.975(011)	13.638(013)	...
15	08:50:02.30	-61:18:19.55	16.721(008)	15.473(009)	15.073(009)	14.929(007)	15.808(009)	15.218(007)
16	08:50:25.50	-61:14:20.29	16.880(008)	15.624(009)	15.136(007)	14.937(007)	15.993(008)	15.325(007)	14.261(020)	14.011(019)	13.658(020)	...
17	08:50:04.43	-61:16:30.79	16.941(009)	15.634(007)	15.197(007)	15.043(009)	15.993(008)	15.357(007)
18	08:50:10.69	-61:19:52.00	18.406(022)	16.113(013)	15.194(007)	14.787(007)	16.739(009)	15.577(007)
19	08:51:00.42	-61:20:36.42	19.433(029)	16.316(012)	15.208(009)	14.741(007)	17.031(008)	15.679(007)	13.710(013)	13.328(023)	12.599(027)	...
20	08:50:08.77	-61:14:29.54	16.997(010)	15.753(009)	15.252(007)	15.054(007)	16.118(008)	15.444(007)
21	08:50:44.65	-61:15:57.13	18.159(025)	16.471(008)	15.824(009)	15.566(007)	16.939(008)	16.088(007)	14.807(010)	14.546(021)	14.066(014)	...
22	08:50:01.33	-61:20:35.66	18.118(011)	16.483(010)	15.825(011)	15.535(009)	16.955(011)	16.091(008)
23	08:50:43.60	-61:18:36.00	18.279(012)	16.551(013)	15.908(007)	15.651(007)	17.021(010)	16.172(007)
24	08:49:59.66	-61:14:02.98	19.818(077)	17.368(015)	16.353(011)	15.936(011)	17.918(016)	16.788(017)
25	08:50:42.50	-61:12:42.23
26	08:51:08.60	-61:12:12.82	11.842(009)	11.513(014)
27	08:51:04.66	-61:12:25.96	11.980(009)	11.639(012)	11.166(020)	...
28	08:50:44.93	-61:11:55.18	12.637(014)	12.435(018)
29	08:51:14.28	-61:13:11.75	13.321(009)	12.947(014)	12.327(020)	...
30	08:50:46.38	-61:15:34.67	13.570(009)	13.227(017)	12.612(013)	...
31	08:51:13.99	-61:18:19.62	13.910(012)	13.677(008)	13.376(019)	...
32	08:51:18.23	-61:16:15.82	13.913(012)	13.493(012)	12.792(018)	...

Table 3—Continued

STAR	α (2000)	δ (2000)	u' (mag)	g' (mag)	r' (mag)	i' (mag)	B (mag)	V (mag)	Y (mag)	J (mag)	H (mag)	K_s (mag)
33	08:51:10.16	-61:18:49.75	14.237(008)	13.939(008)	13.525(018)	...
34	08:51:11.38	-61:13:44.83	14.273(010)	14.013(015)	13.567(021)	...
35	08:51:11.32	-61:15:31.75	14.325(009)	14.090(012)	13.689(024)	...
36	08:50:30.33	-61:16:53.65	14.547(012)	14.268(014)	13.854(012)	...
37	08:50:44.88	-61:20:12.62	14.617(014)	14.250(020)	13.679(031)	...
38	08:50:29.75	-61:15:07.49	15.026(015)	14.674(013)	14.177(013)	...
01	04:59:21.56	-11:10:53.90	16.772(032)	15.400(010)	...	13.596(164)	13.213(120)	12.754(087)	...
02	04:59:20.61	-11:06:47.81	15.636(016)	14.787(011)	...	13.709(093)	13.483(086)	13.257(105)	...
03	04:59:15.88	-11:08:37.21	15.665(016)	14.780(011)	...	13.333(010)	13.254(084)	12.758(008)	...
04	04:59:14.52	-11:03:56.38	16.472(020)	15.045(015)	14.506(015)	14.280(015)	15.459(007)	14.735(010)
05	04:59:17.64	-11:10:28.56	16.500(018)	15.296(009)	14.869(007)	14.711(007)	15.639(010)	15.035(006)	14.332(155)	13.982(099)	13.602(068)	...
06	04:59:33.11	-11:04:17.65	17.494(023)	15.634(021)	14.942(007)	14.687(006)	16.105(007)	15.229(006)	14.262(132)	13.743(067)	13.553(137)	...
07	04:59:25.56	-11:11:22.70	17.546(022)	15.719(007)	15.066(006)	14.837(006)	16.201(010)	15.341(006)	14.361(154)	13.978(120)	13.371(010)	...
08	04:59:12.30	-11:10:31.80	18.727(034)	16.200(006)	15.283(006)	14.901(006)	16.779(009)	15.693(006)
09	04:59:07.58	-11:08:19.18	17.642(025)	15.952(007)	15.289(008)	15.008(007)	16.430(008)	15.567(007)
10	04:59:24.67	-11:09:39.67	17.118(017)	15.837(007)	15.414(006)	15.263(006)	16.194(007)	15.583(006)	14.852(126)	14.530(067)	14.138(062)	...
11	04:59:16.10	-11:07:25.21	17.769(016)	16.074(007)	15.505(006)	15.316(006)	16.520(009)	15.742(006)
12	04:59:11.06	-11:06:02.20	17.801(011)	16.506(006)	16.075(007)	15.931(006)	16.850(009)	16.243(006)
13	04:59:36.70	-11:05:58.63	18.641(019)	16.831(015)	16.120(007)	15.842(006)	17.302(011)	16.422(006)	15.298(092)	14.940(083)	14.500(110)	...
14	04:59:19.53	-11:05:48.16	17.956(015)	16.650(006)	16.148(006)	15.942(006)	17.019(007)	16.360(006)
15	04:59:36.05	-11:09:19.08	19.117(034)	17.052(006)	16.289(007)	16.013(006)	17.568(012)	16.619(006)	15.479(138)	15.041(064)	14.414(009)	...
16	04:59:27.59	-11:09:19.98	18.130(022)	16.832(008)	16.369(006)	16.187(006)	17.221(007)	16.557(006)	15.687(114)	15.495(090)	14.895(008)	...
17	04:59:19.24	-11:06:02.16	20.507(119)	17.677(013)	16.370(013)	15.444(006)	18.445(015)	16.972(009)	14.408(092)	13.925(076)	13.408(093)	...
18	04:59:24.01	-11:03:54.40	20.565(161)	17.884(017)	16.590(015)	15.347(006)	18.684(015)	17.158(010)	13.942(012)	13.558(064)	12.773(012)	...
19	04:59:31.76	-11:07:36.98	...	18.519(010)	17.155(012)	16.156(007)	19.239(024)	17.745(012)
20	04:59:38.55	-11:10:07.03	...	18.662(016)	17.251(015)	16.312(008)	19.477(031)	17.897(010)	15.289(166)	14.751(145)	13.927(062)	...
21	04:59:35.04	-11:08:22.09	19.236(049)	18.165(021)	17.757(013)	17.602(011)	18.488(017)	17.925(013)
22	04:59:21.53	-11:04:35.94	20.152(086)	18.457(023)	17.768(012)	17.485(007)	18.986(034)	18.056(012)
23	04:59:34.81	-11:07:48.68	20.459(113)	18.395(009)	17.753(009)	17.545(007)	18.839(018)	18.013(008)
24	04:59:25.98	-11:05:46.50	19.575(046)	18.356(009)	17.962(008)	17.819(007)	18.731(017)	18.137(009)
25	04:59:37.97	-11:06:54.50	...	19.435(022)	18.095(016)	17.318(007)	20.217(067)	18.687(027)
26	04:59:43.28	-11:11:35.95	11.869(014)	11.620(159)	10.820(014)	...
27	04:59:43.70	-11:06:52.45	12.110(059)	11.990(087)	11.725(137)	...
28	04:59:41.84	-11:11:52.37	12.365(015)	12.224(121)	11.600(008)	...
29	04:59:26.89	-11:12:43.74	12.519(015)	12.223(119)	11.356(019)	...
30	04:59:45.42	-11:05:00.49	12.333(010)	12.176(095)	11.689(167)	...
31	04:59:42.48	-11:08:38.98	14.038(010)	13.760(076)	12.959(006)	...
32	04:59:31.66	-11:02:28.43	14.024(019)	13.918(114)	13.292(014)	...
33	04:59:17.25	-11:07:47.82	14.841(107)	14.418(068)	14.004(087)	...
34	04:59:27.22	-11:02:20.08	14.466(015)	14.566(014)
35	04:59:23.88	-11:05:11.90	16.050(076)	15.681(077)	15.114(072)	...
36	04:59:25.33	-11:08:06.45	16.411(066)	16.110(052)	15.736(068)	...
37	04:59:19.44	-11:07:56.20	18.379(072)	18.027(082)	17.226(083)	...
38	04:59:28.90	-11:08:53.34	18.593(093)	18.074(065)	17.542(072)	...
39	04:59:21.67	-11:06:42.52	17.220(061)	16.718(056)	16.180(077)	...
01	15:51:13.67	+25:41:20.44	16.867(016)	15.391(016)	...	13.095(007)	12.777(008)	12.331(007)	...
02	15:51:28.88	+25:40:07.82	16.508(016)	15.204(015)	14.644(015)	14.502(015)	15.600(016)	14.883(014)	13.865(007)	13.594(007)	13.251(007)	...
03	15:51:01.38	+25:41:11.04	16.941(016)	15.517(015)	14.946(015)	14.818(015)	15.931(016)	15.193(014)

SN 2009F

SN 2009dc

Table 3—Continued

STAR	α (2000)	δ (2000)	u' (mag)	g' (mag)	r' (mag)	i' (mag)	B (mag)	V (mag)	Y (mag)	J (mag)	H (mag)	K_s (mag)
04	15:51:03.44	+25:46:00.84	18.967(039)	16.180(015)	14.977(015)	14.548(015)	16.832(016)	15.532(014)	13.559(012)	13.169(012)	12.599(012)	...
05	15:51:11.82	+25:41:48.62	17.900(018)	16.215(015)	15.546(015)	15.370(015)	16.679(016)	15.837(014)	14.673(007)	14.390(008)	14.009(008)	...
06	15:51:00.71	+25:43:02.78	...	17.484(015)	16.184(015)	15.709(015)	18.188(016)	16.792(014)
07	15:51:17.42	+25:39:59.36	18.023(021)	16.820(015)	16.303(015)	16.196(015)	17.179(016)	16.528(014)	15.557(009)	15.309(007)	15.010(016)	...
08	15:51:25.00	+25:42:17.82	19.498(061)	17.304(015)	16.440(015)	16.213(015)	17.867(016)	16.830(014)	15.456(008)	15.130(010)	14.682(009)	...
09	15:51:11.99	+25:39:32.08	18.332(026)	17.120(015)	16.550(015)	16.404(015)	17.536(016)	16.789(014)	15.765(008)	15.504(011)	15.137(017)	...
10	15:50:59.16	+25:43:04.98	18.304(025)	17.222(015)	16.748(015)	16.652(015)	17.566(016)	16.962(014)
11	15:51:00.42	+25:44:00.31	...	18.163(015)	16.770(015)	16.218(015)	18.882(022)	17.406(014)
12	15:51:14.03	+25:38:50.82	18.862(039)	17.416(015)	16.811(015)	16.660(015)	17.856(016)	17.067(014)	16.009(014)	15.720(015)	15.399(026)	...
13	15:51:25.45	+25:39:18.40	18.687(033)	17.460(015)	16.912(015)	16.788(015)	17.848(016)	17.146(014)	16.162(013)	15.919(014)	15.571(040)	...
14	15:50:56.15	+25:44:44.02	18.592(033)	17.531(015)	17.024(015)	16.897(015)	17.886(016)	17.242(014)
15	15:51:16.99	+25:42:40.54	19.765(082)	18.183(015)	17.420(015)	17.152(015)	18.696(020)	17.763(014)
16	15:51:27.83	+25:45:18.83	...	19.409(022)	17.924(015)	17.045(015)	20.181(063)	18.618(021)	16.349(021)	16.008(011)	15.485(022)	...
17	15:51:02.46	+25:38:36.82	...	18.950(016)	18.064(015)	17.763(015)	19.533(040)	18.481(018)
18	15:50:59.83	+25:39:51.88	...	19.251(020)	18.056(015)	17.641(015)	19.871(049)	18.606(018)
19	15:50:59.27	+25:46:03.47	...	19.027(017)	18.233(015)	18.023(017)	19.602(041)	18.624(018)
20	15:51:27.90	+25:45:56.84	...	19.271(021)	18.386(016)	18.069(019)	19.844(051)	18.798(021)
21	15:51:14.63	+25:44:49.96	...	19.548(026)	18.399(016)	17.975(017)	20.167(064)	18.902(025)	17.044(036)	16.662(042)	16.015(031)	...
22	15:51:26.60	+25:41:51.65	...	20.112(043)	18.574(020)	17.428(015)	20.841(113)	19.249(036)	16.012(008)	15.556(008)	14.989(010)	...
23	15:51:15.56	+25:47:20.51	15.341(025)	14.903(014)	14.329(015)	...
24	15:51:30.47	+25:39:37.40	11.277(014)
25	15:51:33.08	+25:44:53.09	13.033(009)	12.611(010)	11.968(010)	...
26	15:51:31.92	+25:39:13.75	12.738(009)	12.460(012)	12.149(009)	...
27	15:51:31.27	+25:39:56.16	14.368(007)	14.062(007)	13.697(007)	...
28	15:51:21.86	+25:37:46.27	14.637(012)	14.346(020)	13.932(020)	...
29	15:51:34.47	+25:42:39.06	15.197(009)	14.965(010)	14.664(013)	...
30	15:51:19.14	+25:47:00.67	15.629(010)	15.344(010)	14.906(031)	...
31	15:51:31.95	+25:46:44.33	15.967(022)	15.718(010)	15.382(032)	...
32	15:51:25.95	+25:38:52.15	15.960(017)	15.466(014)	14.890(019)	...

Note. — Uncertainties given in parentheses in thousandths of a magnitude correspond to an rms of the magnitudes obtained on photometric nights.

Table 4. Optical Photometry of 50 SNe Ia in the Swope Natural System

JD 2453000+	<i>u</i> (mag)	<i>g</i> (mag)	<i>r</i> (mag)	<i>i</i> (mag)	<i>B</i> (mag)	<i>V</i> (mag)
SN 2005hj						
671.66	18.137(025)	17.737(008)	17.839(010)	18.300(014)	17.890(008)	17.804(008)
673.64	18.157(025)	17.696(008)	17.743(012)	18.351(014)	17.849(010)	17.764(008)
675.62	18.274(024)	17.743(010)	17.734(014)	18.390(016)	17.879(008)	17.802(014)
678.70 ^a	17.920(008)	17.820(008)
682.67	18.888(070)	17.952(012)	17.862(014)	18.522(021)	18.220(021)	17.950(022)
683.64	19.104(043)	18.014(014)	17.928(014)	18.521(021)	18.227(012)	18.000(012)
690.67	20.586(452)	18.536(028)	18.242(025)	19.102(040)	18.671(048)	18.285(032)
695.69	...	18.982(016)	18.458(017)	19.179(029)	19.339(024)	18.650(014)
702.65	...	19.483(021)	18.624(016)	19.005(021)	19.916(026)	19.043(017)
707.71	...	19.925(035)	18.806(021)	18.810(033)	20.261(073)	19.181(028)
712.59	...	20.052(029)	19.093(025)	19.157(029)	20.594(065)	19.707(029)
725.62	...	20.472(040)	19.586(030)	19.690(036)	21.124(080)	20.194(044)
729.61	...	20.617(050)	19.483(035)	19.939(095)	21.051(120)	20.166(050)
739.59	...	20.684(059)	19.801(045)	20.179(080)	21.025(081)	20.395(047)
747.57	...	20.669(125)	19.839(053)	20.437(111)	...	20.539(131)
752.54	...	20.888(061)	20.017(049)	20.250(081)	21.301(098)	20.510(076)
761.56	...	20.916(067)	19.869(065)	20.820(104)	21.153(113)	20.760(079)
SN 2005ku						
699.55	18.679(029)	17.652(012)	17.612(016)	18.060(025)	17.790(016)	17.691(016)
702.56	18.863(037)	17.756(014)	17.555(014)	18.220(025)	17.875(020)	17.661(012)
707.55	19.274(077)	18.028(014)	17.780(014)	18.376(025)	18.176(014)	17.824(018)
712.54	20.270(136)	18.549(026)	18.068(018)	18.860(045)	18.697(021)	18.153(021)
716.56	...	18.954(044)	18.227(024)	18.834(049)	19.061(051)	18.268(033)
729.55	...	20.016(059)	18.740(037)	18.799(042)	19.844(103)	19.120(055)
739.53	19.372(177)	19.963(236)	19.184(080)	19.407(110)	20.347(240)	19.333(092)
SN 2005mc						
736.78	18.588(033)	17.243(008)	16.935(007)	17.330(008)	17.459(010)	17.095(010)
737.75	18.731(034)	17.284(012)	16.886(020)	17.365(016)	17.540(010)	17.110(012)
738.74	18.825(033)	17.353(008)	16.967(008)	17.383(010)	17.636(010)	17.152(010)
740.78	19.162(043)	17.543(010)	17.038(012)	17.577(012)	17.876(012)	17.231(012)
741.71	19.268(058)	17.661(007)	17.119(008)	17.625(012)	...	17.287(010)
746.74	...	18.305(014)	17.385(012)	17.747(012)	18.727(026)	17.704(012)
747.75	20.027(251)	18.420(025)	17.460(012)	17.686(020)	18.880(042)	17.820(016)
752.74	...	19.015(034)	17.674(014)	17.727(014)	19.501(071)	18.192(021)
755.72	...	19.311(029)	17.960(012)	17.869(012)	19.749(059)	18.484(018)
760.66	21.372(272)	19.657(028)	18.411(016)	18.413(020)	20.118(048)	18.913(024)
762.68	...	19.716(029)	18.531(017)	18.530(018)	20.224(049)	18.975(024)
763.63	21.968(532)	19.763(036)	18.508(029)	18.577(024)	20.250(057)	19.051(029)
764.68	...	19.793(030)	18.570(022)	18.687(021)	20.291(050)	19.072(029)
765.63	...	19.851(035)	18.645(022)	18.702(020)	20.227(044)	19.129(026)
768.66	...	19.911(025)	18.744(017)	18.850(017)	20.421(044)	19.183(025)
771.62	...	19.978(035)	18.842(025)	18.999(018)	20.454(035)	19.355(021)
773.60	...	20.095(040)	18.989(017)	19.131(029)	...	19.475(035)
SN 2006bd						

Table 4—Continued

JD 2453000+	<i>u</i> (mag)	<i>g</i> (mag)	<i>r</i> (mag)	<i>i</i> (mag)	<i>B</i> (mag)	<i>V</i> (mag)
828.56 ^a	...	18.616(079)	17.886(006)	17.977(007)	19.283(026)	18.233(066)
831.66	...	19.283(020)	18.020(010)	18.074(016)	19.807(030)	18.554(014)
833.67	...	19.611(034)	18.214(012)	18.172(014)	20.131(067)	18.794(024)
834.66	...	19.703(042)	18.304(014)	18.203(016)	20.294(099)	18.875(025)
841.64	...	20.283(057)	18.984(024)	18.813(022)	20.923(126)	19.460(050)
845.60	...	20.552(025)	19.276(021)	19.157(029)	21.029(047)	19.863(042)
845.60	19.874(038)
866.58	...	20.913(128)	20.342(073)	20.294(080)	21.828(350)	20.494(101)
872.56	...	21.319(080)	20.566(058)	20.450(080)	21.625(145)	20.708(077)
891.52	...	21.530(114)	21.662(203)	21.277(225)	22.107(235)	21.679(284)
SN 2006br						
858.67	...	18.856(020)	17.938(018)	18.215(028)	19.427(029)	18.388(018)
861.67	...	19.096(017)	18.219(012)	18.601(024)	19.712(024)	18.550(017)
862.64	...	19.200(018)	18.288(012)	18.765(034)	19.779(026)	18.616(017)
866.64	...	19.518(045)	18.478(016)	18.786(026)	20.134(073)	18.845(029)
867.67	...	19.520(049)	18.496(021)	18.676(028)	20.377(140)	18.980(041)
870.70	...	20.029(083)	18.500(021)	18.486(025)	20.635(177)	19.068(045)
871.65	...	20.051(058)	18.523(016)	18.507(018)	20.829(128)	19.182(029)
872.68	...	20.151(043)	18.529(020)	18.478(021)	20.867(126)	19.217(029)
890.60	...	21.298(108)	19.541(026)	19.401(038)	21.657(143)	20.563(085)
SN 2006bt						
853.74	17.740(017)	17.088(008)	17.139(008)	17.371(008)	17.253(010)	17.117(010)
855.78 ^a	17.642(010)	16.990(005)	17.021(005)	17.266(005)	17.163(006)	17.002(006)
858.75	17.709(026)	16.940(006)	16.941(007)	17.256(008)	17.145(008)	16.940(007)
861.77	17.952(021)	16.995(006)	16.937(005)	17.272(008)	17.232(008)	16.947(007)
862.73	18.073(021)	17.037(007)	16.947(007)	17.291(008)	17.290(008)	16.965(008)
866.69	18.543(049)	17.251(008)	17.040(008)	17.390(010)	17.537(012)	17.098(008)
867.75	18.569(061)	17.321(010)	17.075(008)	17.412(012)	17.632(014)	17.130(008)
870.77	19.089(163)	17.550(010)	17.207(008)	17.530(012)	17.911(018)	17.308(010)
871.71	19.224(085)	17.666(008)	17.244(008)	17.545(010)	18.028(016)	17.375(008)
872.74	19.262(065)	17.764(010)	17.299(008)	17.561(010)	18.119(014)	17.450(008)
886.65 ^a	20.522(049)	18.940(006)	17.900(004)	17.784(004)	19.374(012)	18.359(006)
890.68	20.614(217)	19.101(014)	18.082(021)	18.021(017)	19.572(026)	18.574(043)
891.70	20.652(189)	19.184(017)	18.169(010)	18.030(010)	19.633(035)	18.601(016)
893.68 ^a	20.681(143)	19.242(012)	18.234(005)	18.141(006)	19.653(029)	18.668(010)
894.64 ^a	20.661(179)	19.270(017)	...	18.189(008)	19.702(030)	18.710(014)
897.58 ^a	20.821(164)	19.383(036)	18.366(008)	18.298(008)	19.756(040)	18.786(017)
898.61 ^a	21.233(211)	19.357(014)	18.421(007)	18.363(008)	19.737(032)	18.807(012)
SN 2006ef						
979.89	17.206(017)	15.973(006)	16.025(005)	16.828(007)	16.212(012)	15.877(006)
981.80	17.507(020)	16.184(007)	16.143(007)	16.893(008)	16.459(010)	15.994(008)
986.80	...	16.731(008)	16.253(008)	16.739(008)	17.138(021)	16.321(008)
998.79	19.564(058)	17.962(008)	16.890(006)	16.977(008)	18.357(017)	17.287(008)
1001.83	19.713(033)	18.131(008)	17.090(008)	17.217(008)	18.522(016)	17.464(008)
1003.81	19.844(040)	18.214(010)	17.206(008)	17.342(012)	18.623(017)	17.560(010)

Table 4—Continued

JD 2453000+	<i>u</i> (mag)	<i>g</i> (mag)	<i>r</i> (mag)	<i>i</i> (mag)	<i>B</i> (mag)	<i>V</i> (mag)
1008.79	19.935(037)	18.365(010)	17.406(008)	17.616(010)	18.751(017)	17.757(010)
1014.70	20.028(110)	18.498(020)	17.665(020)	17.883(017)	18.831(037)	17.908(017)
1036.72	20.533(056)	18.847(012)	18.385(008)	18.775(017)	19.206(020)	18.529(012)
1040.69	20.633(105)	18.891(014)	18.489(012)	18.921(022)	19.272(029)	18.608(016)
SN 2006ej						
979.73	16.681(012)	15.827(006)	15.802(006)	16.471(007)	...	15.821(007)
981.70	16.898(014)	15.927(007)	15.903(008)	16.582(008)	16.071(008)	15.881(008)
986.67	17.582(028)	16.319(008)	16.286(008)	17.078(010)	16.551(010)	16.156(008)
998.65	19.251(041)	17.627(007)	16.654(006)	16.889(008)	18.042(012)	17.014(008)
1001.59	19.416(048)	17.938(008)	16.867(008)	16.981(012)	18.330(014)	17.258(010)
1003.60	19.601(069)	18.128(010)	17.055(007)	17.158(008)	18.490(016)	17.448(008)
1008.57	19.930(085)	18.411(010)	17.402(010)	17.564(010)	18.807(018)	17.766(010)
1012.57	19.843(112)	18.587(022)	17.588(012)	17.820(016)	18.905(042)	17.911(016)
1017.72	20.097(157)	18.635(030)	17.773(025)	18.053(036)	19.025(056)	18.121(028)
1018.68	20.099(100)	18.705(017)	17.835(010)	18.135(012)	19.091(032)	18.151(014)
1025.63	20.352(087)	18.809(012)	18.089(012)	18.408(016)	19.135(017)	18.352(014)
1040.60	...	19.012(021)	18.597(016)	19.094(026)	19.417(036)	18.703(021)
1046.74	...	19.157(040)	18.816(029)	19.344(063)	19.473(077)	18.885(042)
SN 2006et						
983.63	...	16.862(010)	16.838(014)
986.70	16.960(021)	16.318(007)	16.305(008)	16.537(010)	16.421(008)	16.309(008)
988.57	16.109(006)	16.358(008)	16.236(008)	16.124(007)
991.65	16.626(018)	15.935(005)	15.912(007)	16.312(008)	16.052(008)	15.920(006)
991.65	16.053(007)	...
994.72	16.664(014)	15.906(006)	15.821(007)	16.375(007)	16.035(007)	15.878(006)
998.68	17.010(014)	16.016(005)	15.838(004)	16.475(006)	16.173(006)	15.908(005)
1001.62	17.257(016)	16.123(006)	15.928(006)	16.566(010)	16.338(008)	16.010(010)
1003.63	17.432(017)	16.232(006)	16.010(006)	16.690(008)	16.465(008)	16.074(007)
1007.66	17.989(021)	16.508(008)	16.280(008)	16.963(010)	16.805(008)	16.288(008)
1008.63	18.069(020)	16.603(008)	16.898(008)	...
1012.52	18.714(052)	16.918(008)	16.468(006)	17.015(008)	17.291(012)	16.591(012)
1012.52	16.582(008)
1013.61	18.778(067)	17.026(008)	16.495(006)	17.006(010)	17.414(012)	16.641(008)
1017.77	19.080(110)	17.363(022)	16.549(016)	16.900(016)	17.812(021)	16.813(014)
1023.72 ^a	19.765(033)	17.913(012)	16.783(010)	16.968(014)	18.328(010)	17.253(014)
1024.61 ^a	19.881(028)	17.912(006)	16.718(006)	16.859(006)	18.371(008)	17.213(004)
1025.67	19.948(074)	18.448(014)	17.277(008)
1029.68	20.161(070)	18.240(010)	17.017(007)	17.060(008)	18.712(014)	17.532(008)
1033.69	...	18.443(020)	17.279(010)	17.327(012)
1039.66	20.285(113)	18.642(014)	17.538(008)	17.671(014)	19.065(024)	18.001(014)
1044.62	...	18.682(047)	17.675(017)	17.747(022)	19.073(075)	18.126(033)
1046.56	20.363(149)	18.795(016)	17.761(010)	17.949(012)	19.202(025)	18.158(014)
1052.60	20.879(145)	18.875(014)	17.949(012)	18.160(017)	19.306(021)	18.311(014)
1060.54	20.924(112)	18.976(014)	18.166(012)	18.476(020)	19.395(024)	18.487(014)
1066.60	21.068(140)	19.080(016)	18.353(012)	18.643(017)	19.479(025)	18.639(017)

Table 4—Continued

JD 2453000+	<i>u</i> (mag)	<i>g</i> (mag)	<i>r</i> (mag)	<i>i</i> (mag)	<i>B</i> (mag)	<i>V</i> (mag)
1076.55	21.509(317)	19.196(016)	18.620(014)	19.016(021)	...	18.852(020)
1091.55	...	19.422(017)	19.050(017)	19.454(035)	19.734(030)	19.190(022)
1099.54	...	19.557(041)	20.059(129)	...
SN 2006ev						
994.57	18.784(035)	17.392(007)	17.180(007)	17.695(012)	17.596(008)	17.299(008)
998.55	19.350(059)	17.670(007)	17.425(007)	18.086(012)	17.971(010)	17.480(008)
1001.53	19.718(048)	17.974(010)	17.650(012)	18.294(016)	18.314(014)	17.688(012)
1003.55	19.980(050)	18.196(008)	17.743(010)	18.323(014)	18.601(016)	17.816(012)
1007.57	20.376(091)	18.659(012)	17.840(010)	18.248(014)	19.106(020)	18.113(010)
1008.53	20.571(108)	18.755(010)	17.864(010)	18.202(014)	19.207(024)	18.155(012)
1014.53	...	19.332(071)	18.034(017)	18.128(021)	19.931(145)	18.634(049)
1018.54	21.243(175)	19.683(020)	18.398(016)	18.331(017)	20.088(043)	18.909(018)
1023.50	21.550(114)	20.007(014)	18.717(008)	18.747(012)	20.334(025)	19.220(012)
1023.50 ^a	...	19.975(012)
1024.50 ^a	21.550(132)	...	18.770(008)	18.833(014)	20.440(028)	19.320(012)
1025.53	...	20.085(028)	18.833(017)	18.926(025)	20.446(050)	19.339(025)
1038.51	...	20.444(065)	19.262(026)	19.559(041)	20.854(116)	19.710(050)
SN 2006fw						
1001.72	19.987(034)	18.822(017)	18.919(010)	19.141(017)	19.206(012)	19.191(017)
1007.74	20.686(052)	18.994(017)	18.948(012)	18.835(029)	19.357(012)	18.915(014)
1013.69	20.935(216)	19.362(022)	19.205(018)	19.093(034)	19.741(041)	19.158(025)
1018.78	21.782(343)	19.993(035)	19.509(025)	19.574(040)	20.574(086)	19.772(041)
1025.72	...	20.581(024)	19.765(020)	19.654(029)	21.280(051)	20.496(050)
1039.70	...	21.283(068)	20.420(035)	19.861(040)	21.805(130)	20.996(059)
SN 2006gj						
998.82	18.741(026)	17.808(008)	17.493(008)	17.643(012)	17.995(012)	17.702(010)
1001.86	18.961(029)	17.759(014)	17.416(012)	17.690(014)	17.983(014)	17.628(014)
1003.88	19.200(042)	17.853(010)	17.425(008)	17.698(017)	18.110(014)	17.639(012)
1007.82	19.763(051)	18.155(012)	17.666(010)	18.075(014)	18.533(020)	17.839(012)
1013.77	...	18.885(028)	17.968(014)	18.199(017)	19.414(059)	18.287(025)
1029.75	21.917(288)	20.419(048)	19.055(017)	18.905(022)	20.987(131)	19.690(044)
1036.76	...	20.647(058)	19.383(024)	19.313(035)	21.218(126)	19.933(041)
1038.80	...	20.713(064)	19.469(029)	19.431(040)	21.289(121)	19.966(044)
1039.79	...	20.641(064)	19.451(021)	19.467(035)	21.355(183)	19.946(051)
1042.69	...	20.638(082)	19.585(035)	19.579(047)	21.369(254)	20.146(082)
1048.72	...	20.921(105)	19.798(047)	19.899(051)	21.412(246)	20.349(085)
1052.72	...	21.026(081)	19.927(034)	19.973(042)	21.603(166)	20.421(069)
1056.67	...	21.044(087)	20.119(049)	20.150(060)	21.268(108)	20.535(066)
1060.72	...	21.055(060)	20.227(040)	20.187(058)	21.677(173)	20.596(064)
1066.77	...	21.303(103)	20.502(059)	20.576(104)	21.664(140)	20.811(086)
1069.65	...	21.110(101)	20.534(068)	20.481(088)	21.544(163)	20.925(112)
1079.71	...	21.508(141)	21.051(115)	20.885(152)	22.084(279)	21.224(148)
1084.70	...	21.522(123)	21.191(094)	21.171(168)	21.773(132)	21.178(112)
1096.59	...	21.589(148)	21.619(173)	21.407(203)	22.358(281)	21.786(233)
SN 2006hb						

Table 4—Continued

JD 2453000+	<i>u</i> (mag)	<i>g</i> (mag)	<i>r</i> (mag)	<i>i</i> (mag)	<i>B</i> (mag)	<i>V</i> (mag)
1013.81	17.839(021)	16.260(004)	15.911(005)	16.401(007)	16.650(007)	15.946(005)
1014.85	16.800(008)	16.007(008)
1017.85	18.399(033)	16.798(008)	16.064(012)	16.322(017)	17.247(012)	16.294(010)
1018.84	18.592(035)	16.939(007)	16.112(008)	16.356(010)	17.366(010)	16.373(007)
1020.87	16.205(007)	16.355(008)	17.612(008)	16.556(008)
1025.83	19.223(037)	17.634(007)	16.567(006)	16.533(008)	18.056(008)	16.973(008)
1029.82	19.476(042)	17.918(008)	16.930(008)	16.919(008)	18.309(012)	17.283(008)
1038.84	19.802(067)	18.283(008)	17.422(008)	17.481(010)	18.665(012)	17.692(010)
1040.79	19.776(058)	18.333(012)	17.494(012)	17.585(014)
1042.79	19.873(079)	18.391(010)	17.574(010)	17.667(014)	18.741(017)	17.837(012)
1049.81	20.116(107)	18.533(012)	17.839(010)	17.967(014)	18.926(017)	18.010(014)
1068.79	20.612(085)	18.910(010)	18.534(016)	18.685(017)	19.272(017)	18.534(016)
1076.73	...	19.039(021)	18.800(017)	18.910(025)	19.439(047)	18.723(024)
1085.70	...	19.216(012)	19.154(018)	19.193(024)	19.585(022)	18.975(018)
1091.76	...	19.301(014)	19.374(021)	19.417(032)	19.645(025)	19.106(021)
1096.68	...	19.413(017)	19.555(017)	19.510(029)	19.728(028)	19.238(021)
1099.66	...	19.437(028)	19.668(034)	19.615(042)	19.788(055)	19.389(068)
1104.74	...	19.535(070)	19.789(067)	19.700(070)	19.727(090)	19.331(070)
1108.71	...	19.607(021)	19.996(040)	19.842(042)	19.919(033)	19.539(034)
1119.65	...	19.837(014)	20.307(038)	20.066(057)	20.141(022)	19.778(032)
1121.65	...	19.900(017)	20.322(035)	20.208(065)	20.197(026)	19.817(034)
1125.60	...	19.938(018)	20.459(047)	20.201(051)	20.303(028)	19.916(037)
1131.67	...	20.032(036)	20.652(082)	20.399(073)
1133.62	...	20.027(058)	20.568(111)	20.278(102)	20.440(133)	19.968(104)
1136.65	...	20.138(047)	20.637(080)	20.448(085)	20.351(064)	19.955(061)
1143.58	...	20.275(020)	20.938(068)	20.551(063)	20.615(033)	20.245(043)
SN 2006hx						
1012.65	18.352(043)	18.470(073)
1013.65	18.649(056)	18.193(020)	18.371(033)	18.080(028)	18.291(029)	18.671(070)
1028.71	18.964(035)	17.789(018)	17.579(018)	18.016(030)	17.864(014)	17.904(055)
1036.68	20.044(067)	18.421(017)	18.000(017)	18.416(043)	18.633(018)	18.371(070)
1040.65	20.536(145)	18.715(021)	18.098(025)	18.530(040)	19.123(034)	18.791(107)
1049.62	...	20.247(137)	18.517(043)	18.646(056)	20.349(055)	19.174(071)
1052.69	...	20.182(055)	18.675(033)	18.473(029)	20.097(058)	19.572(117)
1066.67	...	20.645(079)	19.321(048)	19.173(056)
1080.59	...	21.409(211)	19.859(059)	19.207(073)
SN 2006is						
1013.86	17.192(008)	16.284(004)	16.339(005)	17.130(008)	16.425(005)	16.295(005)
1017.89	16.676(010)	...
1018.88	17.656(021)	16.583(007)	16.749(008)	...
1025.85	18.453(024)	17.096(006)	16.983(004)	17.890(008)	17.358(008)	16.953(007)
1028.85	18.742(024)	17.322(007)	17.009(007)	17.840(010)	17.619(008)	17.069(008)
1036.84	19.390(044)	17.885(007)	17.082(006)	17.651(008)	18.250(010)	17.414(008)
1039.83	19.584(035)	18.103(008)	17.159(006)	17.588(008)	18.428(014)	17.555(008)
1042.76	19.662(072)	18.283(010)	17.304(008)	17.618(012)	18.599(017)	17.747(010)

Table 4—Continued

JD 2453000+	<i>u</i> (mag)	<i>g</i> (mag)	<i>r</i> (mag)	<i>i</i> (mag)	<i>B</i> (mag)	<i>V</i> (mag)
1048.84	19.792(104)	18.576(012)	17.686(008)	17.960(014)	18.909(025)	18.148(012)
1052.80	20.072(069)	18.742(008)	17.885(008)	18.241(010)	19.025(014)	18.312(010)
1056.76	20.291(076)	18.845(010)	18.021(008)	18.416(014)	19.118(014)	18.440(012)
1060.80	20.258(059)	18.917(012)	18.176(012)	18.610(016)	19.177(021)	18.552(016)
1065.78	20.432(058)	18.998(012)	18.327(012)	18.826(016)	19.284(017)	18.696(014)
1071.68	20.596(147)	19.072(020)	18.504(016)	19.037(025)	19.367(026)	18.793(021)
1080.83	20.993(297)	19.234(029)	18.740(021)	19.378(058)	19.632(035)	19.034(025)
1084.73	20.780(101)	19.325(012)	18.894(012)	19.466(026)	19.575(018)	19.098(017)
1087.69	20.831(101)	19.337(012)	18.983(010)	19.594(029)	19.659(017)	19.220(017)
1092.71	20.989(118)	19.437(014)	19.132(014)	19.756(028)	19.735(029)	19.301(021)
1096.70	...	19.513(014)	19.247(014)	19.942(041)	19.876(025)	19.399(018)
1099.70	21.081(130)	19.514(020)	19.322(018)	19.917(043)	19.843(029)	19.437(036)
1102.66	...	19.570(051)	19.402(049)	20.118(129)	19.908(084)	19.407(064)
1106.68	...	19.657(021)	19.563(024)	20.136(057)	19.981(037)	19.536(035)
1108.74	...	19.680(017)	19.575(018)	20.165(040)	20.038(033)	19.626(025)
1118.70	...	19.867(012)	19.853(020)	20.484(055)	20.221(030)	19.784(025)
1121.68	...	19.895(012)	19.925(017)	20.539(058)	20.290(021)	19.813(020)
1123.69	...	19.946(022)	20.007(018)	...	20.315(021)	19.845(018)
1125.64	...	19.952(012)	20.047(017)	20.636(057)	20.332(036)	19.895(029)
SN 2006kf						
1036.80	17.621(017)	16.943(007)	16.769(007)	16.880(007)	17.070(007)	16.931(007)
1038.77	17.486(014)	16.751(006)	16.596(007)	16.788(008)	16.901(007)	16.734(007)
1039.75	17.485(014)	16.708(007)	16.555(006)	16.811(008)	16.839(007)	16.685(007)
1042.72	17.595(020)	16.679(007)	16.499(007)	16.920(008)	16.825(008)	16.624(008)
1048.76	18.359(035)	17.011(007)	16.751(006)	17.323(008)	17.262(008)	16.796(007)
1052.77	19.041(043)	17.403(007)	17.020(008)	17.564(008)	17.819(008)	17.080(007)
1056.70	19.758(083)	17.903(008)	17.154(006)	17.444(008)	18.412(010)	17.413(008)
1060.67	20.257(079)	18.417(008)	17.294(008)	17.394(010)	18.914(014)	17.721(008)
1065.70	20.805(117)	18.921(012)	17.689(010)	17.574(012)	19.416(022)	18.175(012)
1068.70	20.870(126)	19.157(016)	17.966(010)	17.861(012)	19.602(079)	18.401(017)
1068.70	19.603(025)	...
1069.70	20.878(158)	19.234(025)	18.046(012)	17.964(012)	19.619(035)	18.491(017)
1075.69	...	19.444(044)	18.360(014)	18.338(020)	19.770(091)	18.775(033)
1080.70	21.315(248)	19.548(029)	18.582(016)	18.624(021)	20.115(053)	18.919(022)
1084.64	21.483(288)	19.711(018)	18.741(014)	18.774(018)	20.155(038)	19.019(017)
1087.66	...	19.782(017)	18.841(012)	18.938(020)	20.233(037)	19.133(017)
1091.67	...	19.869(025)	18.992(017)	19.117(024)	20.194(040)	19.248(021)
1096.62	...	20.006(048)	19.146(025)	19.365(035)	20.311(071)	19.378(032)
1102.63	...	20.154(105)	19.403(071)	19.480(085)	20.223(149)	19.553(098)
1119.60	...	20.365(021)	19.945(025)	20.242(050)	20.868(049)	19.982(028)
1123.66	...	20.461(021)	20.090(040)
1127.63	20.378(067)	20.439(110)	21.136(175)	20.254(059)
SN 2006lu						
1040.82	18.793(025)	17.919(007)	17.893(008)	18.473(017)	18.059(010)	17.911(010)
1042.82	19.011(035)	18.031(008)	17.968(012)	18.583(020)	18.184(010)	17.987(010)

Table 4—Continued

JD 2453000+	<i>u</i> (mag)	<i>g</i> (mag)	<i>r</i> (mag)	<i>i</i> (mag)	<i>B</i> (mag)	<i>V</i> (mag)
1044.87	18.045(021)	18.690(045)
1046.77	19.388(151)	18.312(020)	18.176(020)	18.761(035)	18.358(028)	18.174(021)
1048.88	18.206(034)
1052.83	20.484(091)	18.847(012)	19.155(020)	...
1056.82	20.712(152)	19.245(014)	18.571(010)	19.053(018)	19.608(024)	18.835(014)
1060.85	...	19.596(041)	18.694(026)	18.832(146)	20.086(047)	19.096(018)
1065.83	21.705(303)	20.049(043)	18.866(025)	19.031(066)	20.479(029)	19.399(022)
1068.83	21.925(171)	20.168(029)	19.026(025)	18.974(050)	20.666(030)	19.554(026)
1071.81	22.369(248)	20.350(022)	19.211(014)	19.200(024)	20.750(033)	19.717(025)
1073.83	...	20.457(042)	19.357(024)	19.254(043)	20.697(065)	19.747(040)
1076.83	...	20.432(053)	19.459(029)	19.525(040)	20.745(117)	19.851(056)
1084.76	...	20.712(033)	19.735(025)	19.917(042)	21.097(055)	20.139(034)
1085.81	...	20.742(025)	21.193(074)	...
1087.78	...	20.786(021)	19.843(021)	20.129(035)	21.225(038)	20.263(026)
1091.84	...	20.835(032)	19.951(028)	20.197(059)	...	20.386(035)
1099.85	...	20.982(097)	20.110(060)	20.466(235)	21.320(056)	20.517(029)
1100.80	...	21.068(035)	20.198(024)	20.566(058)	21.355(050)	20.536(040)
1104.80	...	20.950(090)	20.287(055)	20.818(088)	21.321(205)	20.483(081)
1106.78	...	20.988(070)	20.420(041)	20.768(075)	21.229(134)	20.605(075)
1110.80	...	21.136(049)	20.629(488)	...	21.538(113)	20.623(081)
1112.85	...	21.056(107)	21.570(087)	20.741(036)
1121.77	...	21.348(036)	20.749(028)	21.245(068)	21.660(072)	20.918(035)
1125.80	...	21.296(035)	20.886(035)	21.202(094)	21.739(059)	20.956(042)
1130.71	...	21.484(081)	20.982(050)	21.150(126)
1131.74	21.033(056)	21.029(065)
SN 2006ob						
1060.63	18.751(020)	18.310(010)	18.382(012)	18.617(017)	18.408(012)	18.365(014)
1065.57	19.092(029)	18.244(010)	18.224(010)	18.632(021)	18.377(012)	18.247(012)
1073.60	20.390(181)	18.921(029)	18.592(024)	19.174(037)	19.101(051)	18.671(025)
1075.61	20.431(172)	19.111(032)	18.753(021)	19.328(033)	19.425(045)	18.781(026)
1079.63	21.727(255)	19.689(021)	18.887(014)	19.155(030)	20.036(037)	19.159(025)
1084.55	...	20.272(035)	19.149(025)	19.133(040)	20.586(084)	19.626(042)
1087.55	...	20.600(034)	19.419(024)	19.276(028)	21.012(050)	19.943(037)
1092.57	...	20.917(047)	19.828(030)	19.709(041)	21.225(063)	20.382(044)
1100.54	...	20.955(175)	20.085(101)	20.163(136)	21.462(272)	20.758(243)
1104.55	...	21.503(174)	20.357(060)	20.362(081)	21.464(241)	20.834(114)
1108.56	...	21.352(055)	20.406(029)	20.609(061)	21.804(110)	20.882(051)
1112.56	...	21.409(068)	20.515(040)	20.666(089)	21.901(103)	20.859(057)
1121.56	...	21.573(090)	20.661(063)	20.846(117)	22.213(230)	21.041(123)
SN 2006os						
1066.74	...	17.942(008)	17.487(007)	17.877(012)	18.202(012)	17.766(008)
1069.61	19.579(070)	18.045(010)	17.525(010)	17.909(014)	18.299(017)	17.802(012)
1073.63	19.693(145)	18.312(026)	17.702(016)	18.151(026)	18.654(052)	17.957(021)
1075.63	19.823(185)	18.460(021)	17.833(012)	18.295(021)	18.868(041)	18.122(018)
1080.65	21.178(173)	18.954(014)	18.060(010)	18.384(017)	19.459(026)	18.401(012)

Table 4—Continued

JD 2453000+	<i>u</i> (mag)	<i>g</i> (mag)	<i>r</i> (mag)	<i>i</i> (mag)	<i>B</i> (mag)	<i>V</i> (mag)
1084.61	21.552(293)	19.389(017)	18.156(010)	18.319(017)	19.916(034)	18.685(016)
1087.59	21.816(395)	19.646(020)	18.223(012)	18.271(017)	20.231(037)	18.847(016)
1091.59	22.044(281)	20.071(029)	18.416(012)	18.272(014)	20.600(067)	19.123(020)
1096.56	...	20.424(052)	18.773(017)	18.523(029)	20.679(088)	19.434(041)
1105.59	...	20.596(065)	19.174(021)	19.126(025)	21.343(199)	19.793(050)
1108.60	...	20.806(028)	19.346(014)	19.272(028)	21.445(115)	19.895(030)
1121.60	...	20.905(050)	19.690(022)	19.790(048)	21.904(154)	20.210(041)
1128.56	20.046(051)	20.005(070)	...	20.469(105)
SN 2006ot						
1065.66	18.804(029)	17.916(012)	17.938(012)	18.213(017)	18.120(017)	17.884(014)
1066.71	18.889(025)	17.933(008)	17.895(012)	18.195(016)	18.147(012)	17.921(012)
1069.57	19.137(038)	18.089(012)	17.891(014)	18.155(017)	18.265(017)	18.001(014)
1071.63	19.297(058)	18.235(014)	17.977(014)	18.272(021)	18.432(018)	18.078(016)
1073.68	19.490(079)	18.385(017)	18.036(014)	18.291(021)	18.563(029)	18.150(017)
1075.66	19.934(153)	18.490(017)	18.082(014)	18.394(021)	18.765(029)	18.244(017)
1079.68	20.485(112)	18.830(017)	18.276(012)	18.528(021)	19.108(025)	18.458(017)
1084.58	21.154(208)	19.230(022)	18.420(017)	18.489(021)	19.591(026)	18.739(022)
1091.63	21.744(211)	19.912(030)	18.717(020)	18.639(022)	20.238(049)	19.260(025)
1096.53	...	20.172(051)	18.979(021)	18.774(025)	20.503(076)	19.619(048)
1099.57	21.883(465)	20.430(076)	19.110(029)	18.966(029)	20.766(140)	19.675(056)
1106.57	...	20.560(035)	19.348(028)	19.264(033)	20.852(080)	19.993(050)
1112.65	...	20.741(050)	19.480(029)	19.471(049)	20.963(076)	20.037(049)
1119.55	...	20.659(035)	19.625(025)	19.745(032)	21.026(050)	20.150(034)
1123.57	...	20.812(057)	19.705(025)	19.767(035)	20.952(063)	20.255(050)
1127.57	...	20.913(067)	19.780(032)	19.994(051)	21.066(085)	20.214(051)
1131.60	...	20.945(142)	21.056(190)	20.230(066)
SN 2007A						
1108.53	16.528(012)	16.017(010)	15.883(008)	16.098(007)	16.096(012)	15.946(007)
1110.53	...	15.876(010)	15.795(008)	16.073(014)	16.039(010)	15.828(010)
1110.53	15.827(007)
1112.52	16.455(014)	15.821(008)	15.722(006)	16.125(008)	15.967(008)	15.726(008)
1119.53	15.817(007)	16.366(008)	16.178(007)	15.841(005)
1121.53	15.901(008)	16.500(008)	16.309(007)	15.904(006)
1123.52	17.366(037)	16.221(022)	16.060(008)	16.678(012)
1127.53	16.962(014)	16.788(017)	16.268(012)
1128.53	...	16.580(018)	16.399(010)	16.988(016)
1131.52	17.327(042)	16.516(018)
1133.52	...	16.992(033)	16.489(012)	16.909(017)	...	16.574(017)
SN 2007N						
1123.81	20.693(114)	17.754(008)	17.124(010)	17.335(012)	18.276(012)	17.335(010)
1125.87	20.928(311)	17.757(012)	16.967(010)	17.119(030)	18.342(016)	17.270(008)
1127.81	21.265(104)	17.959(008)	16.921(008)	17.017(008)	18.569(014)	17.318(008)
1128.84	21.549(128)	18.107(008)	16.951(007)	17.001(008)	18.733(016)	17.388(008)
1131.79	21.897(267)	18.572(012)	17.168(010)	17.071(012)	19.226(029)	17.726(010)
1133.80	...	18.844(032)	17.379(010)	17.202(012)	19.598(067)	18.000(016)

Table 4—Continued

JD 2453000+	<i>u</i> (mag)	<i>g</i> (mag)	<i>r</i> (mag)	<i>i</i> (mag)	<i>B</i> (mag)	<i>V</i> (mag)
1143.81	22.318(439)	19.644(017)	18.315(012)	18.058(017)	20.280(036)	18.906(020)
1147.75	...	19.849(037)	18.623(040)	18.311(030)	20.372(101)	19.074(029)
1153.80	20.720(058)	19.396(021)
1154.78	...	20.014(022)	19.013(017)	18.726(017)	20.629(050)	19.422(022)
1158.78	...	20.152(025)	19.220(021)	18.937(021)	20.739(056)	19.545(025)
1160.79	...	20.271(056)	19.379(030)	19.043(029)	20.610(110)	19.620(042)
1161.72	...	20.199(066)	19.354(035)	19.043(026)	20.587(121)	19.684(057)
1169.73	...	20.375(048)	19.759(029)	19.341(029)	21.063(111)	19.969(044)
1174.77	...	20.547(035)	20.056(032)	19.598(035)	21.130(082)	20.145(042)
1181.77	...	20.702(047)	20.355(045)	19.738(037)	21.343(102)	20.326(047)
1185.73	...	20.783(057)	20.437(044)	19.890(049)	21.540(122)	20.348(050)
1190.73	...	20.837(140)	20.587(116)	20.101(087)	...	20.315(099)
1199.70	...	21.121(073)	21.266(095)	20.202(064)	21.733(180)	20.803(085)
1200.82	21.444(194)	20.094(084)	...	20.909(146)
1203.78	...	21.183(050)	21.279(076)	20.318(055)	21.634(072)	20.979(055)
1207.63	...	21.388(044)	21.593(084)	20.277(043)	21.776(073)	21.086(063)
1213.65	...	21.529(055)	21.958(125)	20.612(050)	21.873(092)	21.257(085)
SN 2007S						
1133.83	17.380(035)	16.627(010)	16.327(010)	16.425(012)	16.829(014)	16.468(010)
1137.79	16.728(010)	15.991(006)	15.726(006)	15.832(006)	16.178(006)	15.860(006)
1143.75	16.548(012)	15.694(008)	15.364(012)	15.756(016)	15.895(008)	15.545(010)
1147.72	...	15.740(005)	15.334(004)	15.866(007)
1153.76	16.269(004)	15.680(007)
1153.76	15.688(007)
1154.64	17.447(012)	16.007(007)	15.581(007)	16.184(008)	16.339(007)	15.725(007)
1158.69	17.984(017)	16.285(007)	15.846(008)	16.461(010)	16.676(008)	15.957(007)
1160.66	18.288(029)	16.442(006)	15.945(005)	16.510(007)	16.870(008)	16.082(007)
1161.66	18.353(041)	16.513(007)	15.980(006)	16.491(010)	16.985(010)	16.128(007)
1165.71	18.824(069)	16.837(008)	16.052(008)	16.441(008)	17.375(012)	16.328(008)
1166.65	18.969(063)	16.908(010)	16.063(005)	16.428(008)	17.450(036)	16.369(008)
1169.68	19.273(035)	17.152(008)	16.107(007)	16.371(008)	17.707(010)	16.516(008)
1174.73	19.794(096)	17.512(007)	16.200(006)	16.311(006)	18.071(012)	16.745(006)
1185.67	20.099(101)	18.160(010)	16.820(008)	16.807(008)	18.686(017)	17.380(008)
1194.61	20.391(235)	18.377(014)	17.183(008)	17.243(010)	18.858(032)	17.676(014)
1199.59	20.309(100)	18.474(012)	17.342(012)	17.463(014)	18.931(018)	17.798(016)
1203.69	...	18.539(008)	17.460(008)	17.629(012)	19.028(016)	17.904(012)
1213.61	20.582(089)	18.665(008)	17.758(010)	17.973(014)	19.140(017)	18.156(014)
1224.55	20.766(415)	18.871(090)	18.095(016)	18.332(017)
1246.53	21.266(444)	19.185(030)	18.719(025)	18.990(035)	19.445(080)	18.888(032)
SN 2007af						
1165.77	14.670(008)	13.991(010)	13.969(008)	14.233(006)	14.071(006)	14.034(006)
1166.78	14.432(008)	13.826(007)	13.800(005)	14.049(006)	13.889(006)	13.856(005)
1169.85	14.031(008)	13.404(006)	13.422(006)	13.736(008)	13.478(006)	13.445(006)
1170.80	13.960(008)	13.333(006)	13.362(007)	13.694(008)	13.407(007)	13.367(008)
1171.86	13.302(010)	13.679(010)	13.345(007)	13.299(008)

Table 4—Continued

JD 2453000+	<i>u</i> (mag)	<i>g</i> (mag)	<i>r</i> (mag)	<i>i</i> (mag)	<i>B</i> (mag)	<i>V</i> (mag)
1171.86	13.296(007)
1172.86	13.263(008)	13.697(010)	13.300(008)	13.242(008)
1174.83	13.943(008)	13.187(007)	13.228(008)	13.764(010)	13.280(007)	13.210(008)
1178.76	14.209(008)	13.284(008)	13.228(007)	13.900(008)	13.425(008)	...
1179.82	14.334(008)	13.329(008)	13.282(008)	13.961(010)	13.487(006)	13.254(008)
1181.80	14.562(008)	13.426(007)	13.369(008)	14.052(010)	13.632(006)	13.323(007)
1182.77	14.685(008)	13.493(008)	13.422(010)	14.134(010)	13.716(008)	13.353(008)
1185.81	15.065(008)	13.715(006)	13.653(006)	14.383(006)	14.022(006)	13.524(007)
1190.76	15.730(008)	14.181(006)	13.882(005)	14.442(006)	14.607(007)	13.849(006)
1194.78	16.218(012)	14.560(007)	13.961(006)	14.349(008)	15.063(006)	14.102(008)
1197.78	16.551(012)	14.840(006)	14.035(006)	14.303(008)	15.334(006)	14.270(007)
1199.72	16.689(014)	14.998(007)	14.091(007)	14.287(008)	15.497(007)	14.374(008)
1202.82	16.902(012)	15.260(008)	14.227(007)	14.315(008)	15.737(008)	14.571(008)
1204.83	17.038(014)	...	14.360(008)	14.406(010)	15.875(008)	14.720(007)
1207.75	17.206(014)	15.598(008)	14.592(008)	14.632(010)	16.044(008)	14.929(008)
1211.77	17.362(017)	15.794(006)	14.857(006)	14.905(006)	16.240(008)	15.153(007)
1213.73	17.417(017)	15.867(008)	14.942(007)	15.014(008)	16.308(008)	15.240(008)
1218.75	17.565(017)	16.015(006)	15.151(005)	15.272(006)	16.443(007)	15.406(006)
1224.77	17.656(026)	16.132(008)	15.360(007)	15.505(008)	16.549(010)	15.580(007)
1226.80	...	16.168(007)	15.421(006)	15.598(007)	16.595(008)	15.637(007)
1231.77	...	16.252(006)	15.588(006)	15.779(006)	16.662(008)	15.747(006)
1239.69	18.003(022)	16.370(006)	15.845(006)	16.055(007)	16.792(008)	15.941(007)
1246.66	18.167(022)	16.480(006)	16.053(006)	16.295(008)	16.869(007)	16.110(007)
1256.68	18.296(037)	16.630(005)	16.384(005)	16.638(007)	17.009(008)	16.350(006)
SN 2007ai						
1172.88	17.636(014)	17.879(021)	18.154(010)	17.825(012)
1174.87	18.966(043)	17.980(008)	17.605(016)	17.928(017)	18.215(014)	17.806(012)
1179.87	19.407(058)	18.143(010)	17.639(017)	18.035(017)	18.407(016)	17.874(012)
1181.85	19.572(069)	18.254(010)	17.700(016)	18.115(018)	18.536(014)	17.933(012)
1182.82	19.715(083)	18.302(010)	17.727(017)	18.169(024)	18.605(014)	17.999(014)
1185.86	20.119(118)	18.496(010)	17.905(012)	18.368(018)	18.833(016)	18.152(012)
1190.85	20.681(139)	18.877(012)	18.139(016)	18.548(025)	19.305(026)	18.439(016)
1194.86	...	19.193(032)	18.216(017)	18.485(025)	19.713(066)	18.676(025)
1199.78	21.613(483)	19.591(025)	18.316(017)	18.445(025)	20.014(050)	18.873(020)
1200.86	18.354(017)	18.443(029)	20.155(071)	18.918(024)
1203.87	21.989(402)	19.913(025)	18.433(018)	18.416(028)	20.461(045)	19.086(026)
1213.82	...	20.591(042)	18.990(034)	18.824(034)	21.043(085)	19.669(032)
1227.85	19.559(052)	19.522(049)	21.185(176)	20.217(063)
1231.86	...	21.121(073)	19.625(055)	19.681(074)	21.351(126)	20.227(069)
1235.77	...	21.163(048)	19.775(053)	19.777(067)	21.388(073)	20.334(049)
1243.77	...	21.324(060)	20.035(056)	20.105(100)	21.615(120)	20.571(067)
1259.70	...	21.631(151)	20.451(112)	20.590(250)	21.632(404)	20.768(252)
SN 2007as						
1181.69	16.829(028)	15.928(022)	16.037(008)	16.615(008)	15.976(005)	15.823(006)
1182.71	16.903(026)	15.923(022)	16.021(010)	16.643(010)	15.992(005)	15.804(007)

Table 4—Continued

JD 2453000+	<i>u</i> (mag)	<i>g</i> (mag)	<i>r</i> (mag)	<i>i</i> (mag)	<i>B</i> (mag)	<i>V</i> (mag)
1185.61	17.136(029)	16.006(021)	16.043(008)	16.693(008)	16.102(006)	15.833(006)
1190.69	17.662(038)	16.313(022)	16.378(008)	17.138(010)	16.478(007)	16.049(006)
1194.56	18.099(048)	16.652(024)	16.689(008)	17.411(010)	16.925(008)	16.325(007)
1197.58	18.654(057)	16.937(022)	16.789(010)	17.426(012)	17.319(008)	16.520(007)
1203.73	19.254(050)	17.540(022)	16.826(010)	17.156(010)	17.994(010)	16.855(007)
1207.57	19.620(082)	17.946(025)	17.002(010)	17.120(010)	18.353(012)	17.124(008)
1213.52	20.007(121)	18.421(025)	17.450(010)	17.549(010)	18.794(020)	17.587(008)
1218.59	20.211(198)	18.600(029)	17.747(010)	17.888(012)	19.011(040)	17.839(012)
1224.52	...	18.788(034)	17.954(012)	18.189(012)	19.144(043)	18.013(016)
1227.58	...	18.809(032)	18.072(012)	18.328(017)	19.194(040)	18.125(014)
1229.53	...	18.879(025)	18.144(010)	18.410(014)	19.232(022)	18.206(012)
1231.57	...	18.890(025)	18.166(014)	18.482(017)	19.189(020)	18.244(016)
1236.49	20.268(140)	18.988(025)	18.368(012)	18.700(020)	19.323(032)	18.414(025)
1239.51	20.525(113)	18.995(026)	18.511(012)	18.835(025)	19.341(021)	18.464(012)
1243.54	20.667(172)	19.080(028)	18.642(016)	19.005(026)	19.411(032)	18.614(021)
1245.52	20.438(154)	19.139(032)	18.676(017)	19.077(028)	19.409(040)	18.640(017)
1259.48	20.550(139)	19.311(028)	19.145(020)	19.505(043)	19.602(034)	18.958(018)
SN 2007ax						
1185.55	18.237(036)	16.259(005)	15.922(007)	16.115(008)	16.630(008)	16.038(006)
1190.61	18.409(071)	16.106(006)	15.471(005)	15.620(006)	16.584(010)	15.703(006)
1194.51	19.133(080)	16.594(007)	15.583(005)	15.639(008)	17.183(010)	15.986(006)
1197.55	19.373(121)	17.079(008)	15.881(006)	15.816(008)	17.697(014)	16.370(008)
1207.49	19.954(104)	18.020(028)	16.878(012)	16.771(016)	18.588(070)	17.298(016)
1213.46	19.799(148)	18.180(021)	17.251(010)	17.073(012)	18.707(025)	17.596(016)
1218.50	17.332(018)
1219.48	20.205(203)	18.422(021)	17.527(012)	...	18.883(038)	17.820(018)
1224.46	20.592(267)	18.604(021)	17.821(016)	17.662(018)	19.078(044)	18.070(018)
1229.47	...	18.687(022)	18.032(018)	17.792(024)	19.235(036)	18.274(021)
1235.45	21.031(248)	18.870(032)	18.393(022)	18.211(029)	19.419(035)	18.516(025)
1239.45	20.940(291)	19.027(040)	18.562(028)	18.336(030)	19.487(040)	18.578(024)
1246.45	...	19.071(068)	18.837(036)	18.433(044)	19.531(073)	18.812(042)
SN 2007ba						
1194.83	18.815(064)	17.771(012)	17.685(016)	17.726(021)	17.982(017)	17.772(014)
1197.84	18.958(066)	17.686(008)	17.483(014)	17.690(021)	17.919(014)	17.613(010)
1200.84	17.405(014)	17.668(025)	18.119(014)	17.597(010)
1202.87	19.844(068)	17.963(008)	17.467(017)	17.761(029)	18.323(014)	17.682(008)
1203.83	19.842(048)	18.047(008)	17.493(024)	17.902(032)	18.466(012)	17.729(008)
1207.78	20.542(098)	18.624(010)	17.718(028)	18.009(036)	19.108(017)	18.123(010)
1211.80	21.121(311)	19.222(014)	17.973(025)	18.091(030)	19.698(045)	18.570(014)
1213.76	21.348(245)	19.431(017)	18.062(032)	18.057(037)	19.952(029)	18.753(012)
1218.83	22.301(482)	19.808(025)	18.440(035)	18.328(037)	20.309(060)	19.261(029)
1224.73	...	20.206(081)	19.012(045)	18.790(044)	20.765(261)	19.489(082)
1227.78	...	20.422(082)	19.005(047)	18.929(060)	20.706(115)	19.775(050)
1229.78	...	20.339(059)	19.054(055)	18.931(071)	20.800(112)	19.797(045)
1232.72	...	20.386(035)	19.181(058)	19.136(075)	20.905(069)	19.861(035)

Table 4—Continued

JD 2453000+	<i>u</i> (mag)	<i>g</i> (mag)	<i>r</i> (mag)	<i>i</i> (mag)	<i>B</i> (mag)	<i>V</i> (mag)
1235.69	...	20.585(029)	20.928(053)	19.994(032)
1243.73	...	20.724(042)	19.253(082)	...	21.174(095)	20.270(049)
1246.69	...	20.890(094)	19.612(071)	...	21.168(168)	20.429(083)
1255.60	...	20.833(117)	19.641(097)	19.506(129)	21.009(231)	20.606(137)
SN 2007bc						
1197.64	16.526(035)	15.944(007)	15.999(010)	16.407(014)	16.150(010)	16.026(008)
1199.65	16.489(030)	15.866(006)	15.935(008)	16.472(012)	16.083(010)	15.943(008)
1202.66	16.692(029)	15.884(007)	15.922(008)	16.568(014)	16.059(012)	15.927(006)
1203.65	16.797(026)	15.911(007)	15.913(008)	16.563(014)	16.116(014)	15.931(007)
1224.60	19.816(214)	17.842(021)	16.802(014)	16.971(021)	18.558(135)	17.170(017)
1227.61	...	18.107(014)	16.935(010)	17.036(014)	...	17.390(012)
1231.61	...	18.359(012)	17.258(012)	17.358(017)	18.901(021)	17.683(012)
1232.62	...	18.418(017)	17.325(016)	17.399(021)	18.952(033)	17.720(012)
1235.54	20.066(085)	18.559(010)	17.497(010)	17.626(016)	19.046(021)	17.902(012)
1259.51	20.881(238)	19.087(014)	18.339(014)	18.654(025)	19.624(035)	18.594(018)
SN 2007bd						
1197.52	18.266(024)	17.633(008)	17.670(008)	17.792(014)	17.739(010)	17.717(010)
1199.53	17.674(017)	17.134(008)	17.171(010)	17.382(017)	17.231(008)	17.254(010)
1206.60	17.235(053)	16.622(072)	16.630(016)	17.219(047)	16.653(020)	16.648(010)
1207.54	17.254(096)	16.549(008)	16.605(007)	17.257(014)	16.665(007)	16.636(012)
1213.49	17.845(022)	16.791(005)	16.793(006)	17.479(010)	16.958(007)	16.807(007)
1218.51	18.444(029)	17.163(007)	17.207(007)	18.028(017)	17.408(010)	17.108(008)
1224.49	19.334(061)	17.774(008)	17.408(008)	18.021(016)	18.159(014)	17.478(010)
1227.55	...	18.083(010)	17.440(008)	17.850(014)	18.483(020)	17.650(010)
1235.48	20.358(092)	18.894(014)	17.842(012)	17.926(014)	19.293(021)	18.283(012)
1239.48	20.668(147)	19.177(014)	18.131(010)	18.203(021)	19.606(033)	18.611(020)
1245.47	20.872(301)	19.404(032)	18.428(016)	18.572(025)	19.868(063)	18.858(029)
1259.45	21.322(343)	19.769(056)	18.938(025)	19.262(045)	20.113(049)	19.322(028)
1418.80	21.906(448)	22.171(139)	22.820(335)	21.472(234)	22.411(228)	22.114(231)
1422.81	...	22.147(131)	22.553(236)	21.626(222)	22.630(246)	22.334(241)
SN 2007bm						
1224.66	15.614(012)	14.397(004)	14.001(007)	14.350(007)	14.658(004)	14.163(005)
1227.64	...	14.425(004)	14.002(006)	14.435(006)	14.721(004)	14.144(010)
1227.64	14.154(003)
1229.57	...	14.485(004)	14.020(004)	14.482(005)	14.813(004)	14.188(004)
1229.57	14.024(004)
1231.65	...	14.594(005)	14.128(005)	14.607(007)	14.959(004)	14.257(006)
1235.58	16.720(012)	14.863(007)	14.395(008)	14.867(008)	15.326(006)	14.480(008)
1239.60	17.406(014)	15.228(005)	14.588(005)	14.887(007)	15.814(005)	14.754(004)
1241.54	17.728(021)	15.444(005)	14.638(005)	14.853(006)	16.064(006)	14.895(006)
1241.54	17.741(017)	15.444(005)
1249.54	18.595(076)	16.185(008)	14.862(004)	14.781(004)	16.912(014)	15.357(006)
1255.56	19.082(043)	16.662(007)	15.264(004)	15.061(005)	17.331(010)	15.778(005)
1259.55	19.178(048)	16.861(008)	15.531(007)	15.365(007)	17.523(010)	16.018(006)
SN 2007ca						

Table 4—Continued

JD 2453000+	<i>u</i> (mag)	<i>g</i> (mag)	<i>r</i> (mag)	<i>i</i> (mag)	<i>B</i> (mag)	<i>V</i> (mag)
1218.67	17.648(020)	16.695(006)	16.448(006)	16.511(006)	16.867(008)	16.603(008)
1224.70	16.936(025)	16.067(008)	15.834(008)	16.082(014)	16.214(010)	15.916(007)
1227.72	...	15.978(005)	15.746(005)	16.133(006)	16.162(007)	15.847(007)
1229.68	...	16.000(004)	15.739(004)	16.215(005)	16.191(006)	15.857(006)
1231.73	...	16.067(005)	15.786(004)	16.294(007)	16.272(007)	15.882(006)
1232.69	...	16.100(004)	15.807(004)	16.325(006)	16.316(006)	15.911(006)
1235.65	17.489(016)	16.232(007)	15.942(007)	16.482(010)	16.469(008)	16.023(008)
1239.66	17.935(021)	16.456(005)	16.219(006)	16.845(008)	16.772(007)	16.218(006)
1243.69	18.423(022)	16.751(005)	16.462(005)	17.047(007)	17.174(008)	16.450(006)
1246.63	18.693(036)	16.974(006)	16.532(005)	17.025(008)	17.443(010)	16.595(008)
1255.69	19.667(097)	17.754(010)	16.681(006)	16.808(008)	18.340(021)	17.090(008)
1259.61	19.964(107)	18.072(008)	16.825(006)	16.816(008)	18.604(022)	17.316(010)
SN 2007hx						
1354.74	20.239(061)	19.287(010)	19.053(010)	19.386(024)	19.415(016)	19.158(017)
1354.74	19.180(016)
1357.82	20.398(129)	19.307(017)	19.055(017)	19.393(035)	19.537(029)	19.176(021)
1359.77	20.590(393)	19.341(033)	19.118(067)	19.516(106)	19.477(068)	19.163(053)
1363.68	20.993(133)	19.685(024)	19.296(017)	19.685(029)	19.897(042)	19.450(029)
1365.77	21.226(192)	19.787(028)	19.385(021)	19.838(045)	19.985(042)	19.465(029)
1376.69	...	20.677(032)	19.875(026)	20.017(042)	21.344(073)	20.174(030)
1378.79	...	21.139(053)	19.957(033)	20.032(041)	21.609(111)	20.284(053)
1380.78	...	21.160(049)	20.051(030)	19.859(042)	21.656(070)	20.576(052)
1383.69	...	21.449(060)	20.202(034)	19.876(048)	21.841(107)	20.718(059)
1392.74	...	21.885(101)	20.643(058)	20.418(071)	22.070(163)	21.110(099)
1395.78	20.661(300)	20.534(439)
1403.73	...	22.124(238)	21.106(111)	20.840(129)	22.131(303)	21.640(217)
1411.69	...	22.548(146)	21.269(064)	21.278(118)	22.583(179)	21.591(107)
SN 2007if						
1357.76	...	17.782(007)	17.503(007)	17.840(010)	18.039(012)	17.581(008)
1359.73	19.519(095)	17.912(008)	17.568(008)	17.879(012)	18.248(017)	17.658(010)
1362.73	20.038(080)	18.171(008)	17.675(008)	17.963(012)	18.538(014)	17.826(010)
1363.73	20.105(077)	18.254(008)	18.645(016)	...
1364.67	...	18.337(012)	17.755(008)	17.984(012)	18.712(025)	17.945(014)
1366.75	18.975(076)	...
1368.71	...	18.634(070)	17.952(029)	17.997(026)	19.043(091)	18.204(038)
1376.64	21.132(166)	19.288(012)	18.294(008)	18.238(010)	19.965(035)	18.759(012)
1380.67	21.614(177)	19.495(014)	18.436(012)	18.313(012)	20.120(029)	18.937(016)
1386.67 ^a	22.111(232)	19.729(008)	18.646(005)	18.519(008)	20.303(021)	19.144(008)
1392.72	...	19.829(028)	18.825(012)	18.727(021)	20.462(058)	19.295(021)
1395.71	...	19.858(065)	18.956(028)	18.790(028)	...	19.281(050)
1403.70	...	20.112(053)	19.160(026)	19.124(034)	20.646(116)	19.621(042)
1409.65	...	20.246(025)	19.311(017)	19.440(029)	20.735(053)	19.725(026)
1421.63	...	20.375(042)	19.616(025)	19.766(036)	20.815(074)	19.876(038)
1428.61	...	20.706(230)	19.649(075)	19.857(104)	...	20.064(177)
1435.58	...	20.581(025)	19.944(022)	20.168(057)	21.122(068)	20.128(032)

Table 4—Continued

JD 2453000+	<i>u</i> (mag)	<i>g</i> (mag)	<i>r</i> (mag)	<i>i</i> (mag)	<i>B</i> (mag)	<i>V</i> (mag)
1443.58	...	20.731(026)	20.137(021)	20.503(055)	21.232(049)	20.277(029)
SN 2007jg						
1363.81	18.716(025)	17.602(007)	17.624(014)	17.988(018)	17.728(008)	17.631(008)
1364.84	18.689(026)	17.542(007)	17.560(010)	18.014(021)	17.675(008)	17.583(008)
1365.86	18.673(024)	17.517(005)	17.499(010)	18.030(017)	17.651(008)	17.544(008)
1368.83	...	17.553(010)	17.449(014)	18.120(025)	17.684(016)	17.511(014)
1376.79	19.747(049)	17.988(006)	17.816(008)	18.687(028)	18.261(010)	17.814(008)
1378.86	19.834(085)	18.182(008)	17.984(014)	18.816(035)	18.503(014)	17.962(010)
1380.84	20.097(072)	18.392(010)	18.095(016)	18.904(037)	18.781(018)	18.110(010)
1383.76	20.684(139)	18.687(010)	18.221(014)	18.898(040)	19.104(017)	18.311(012)
1385.85	21.699(425)	18.910(012)	18.254(016)	18.921(042)	19.366(021)	18.403(012)
1392.83	...	19.543(018)	18.370(017)	18.647(032)	19.955(029)	18.825(017)
1394.77	...	19.692(021)	18.497(017)	18.644(032)	20.075(036)	18.982(017)
1395.81	...	19.702(052)	18.527(030)	...	20.137(271)	19.088(089)
1397.74	...	19.889(050)	18.679(020)	18.758(028)	20.239(097)	19.125(030)
1403.82	...	20.177(060)	19.108(025)	19.297(042)	20.539(107)	19.534(043)
1411.74	...	20.559(032)	19.493(033)	19.772(058)	20.885(064)	19.910(028)
1413.74	...	20.655(053)	19.682(047)	...	20.891(073)	19.852(036)
1417.73	...	20.677(036)	19.738(042)	20.005(079)	20.954(065)	20.004(033)
1421.69	19.877(045)	20.312(107)	20.985(064)	20.180(035)
1423.67	...	20.658(063)	19.865(048)	20.459(122)	20.840(103)	20.105(063)
1425.76	19.915(070)	20.664(171)	20.914(170)	20.028(088)
SN 2007jh						
1363.85	...	18.581(014)	18.366(016)	18.556(022)	18.803(018)	18.519(014)
1364.88	...	18.516(010)	18.301(014)	18.589(035)	18.754(016)	18.435(016)
1368.86	...	18.552(021)	18.191(018)	18.598(041)	18.837(034)	18.366(021)
1376.84	...	19.543(029)	18.575(016)	18.891(022)	19.993(047)	18.911(021)
1378.89	...	19.825(029)	18.700(017)	18.902(033)	...	18.950(107)
1380.87	...	20.066(025)	18.793(033)	18.842(025)	20.734(345)	19.270(045)
1385.89	19.602(090)
1392.85	...	20.929(058)	19.660(042)	19.648(064)	21.281(143)	20.209(077)
1394.79	...	21.083(079)	19.763(044)	19.756(049)	21.385(088)	20.447(058)
1395.85	...	21.240(164)	19.929(044)	19.750(068)	21.682(192)	20.534(081)
1398.84	19.873(082)	19.839(073)
1409.86	...	21.388(132)	20.412(074)
1413.79	...	21.428(089)	...	20.307(116)
1425.79	...	21.604(212)	21.136(223)	20.465(244)	...	21.656(298)
SN 2007le						
1387.78 ^a	16.764(018)	15.455(005)	15.127(005)	15.472(007)	15.657(006)	15.321(007)
1388.58 ^a	16.357(017)	15.142(005)	14.813(004)	15.131(004)	15.310(005)	15.006(005)
1392.59	15.170(017)	14.238(006)	14.002(007)	14.333(008)	14.346(006)	14.124(006)
1392.59	...	14.234(007)
1394.59	...	14.023(006)	13.815(006)	14.189(008)	14.142(008)	13.921(008)
1395.59	14.934(032)	13.963(006)	13.754(006)	14.162(006)	14.085(008)	13.851(006)
1398.50	13.650(006)	14.170(008)	14.011(008)	13.739(007)

Table 4—Continued

JD 2453000+	<i>u</i> (mag)	<i>g</i> (mag)	<i>r</i> (mag)	<i>i</i> (mag)	<i>B</i> (mag)	<i>V</i> (mag)
1400.58	14.958(021)	13.871(005)	13.608(004)	14.219(006)	14.021(007)	13.698(006)
1403.55	15.116(018)	13.914(004)	13.631(007)	14.286(006)	14.113(007)	13.713(006)
1403.55	13.621(006)	14.295(006)
1407.61	15.442(024)	14.090(005)	13.825(004)	14.498(007)	14.352(006)	13.843(005)
1409.57	15.596(025)	14.217(006)	13.963(006)	14.644(008)	14.519(008)	13.948(007)
1411.57	15.875(021)	14.364(006)	14.114(006)	14.836(008)	14.714(006)	14.077(006)
1413.59	16.130(021)	14.523(004)	14.250(004)	14.923(005)	14.924(007)	14.217(004)
1417.62	16.629(026)	14.853(006)	14.347(006)	14.867(008)	15.365(008)	14.424(006)
1426.55	17.556(024)	15.618(008)	14.480(006)	14.643(008)	16.190(010)	14.877(006)
1428.56	17.647(070)	15.779(006)	14.562(004)	14.655(004)	16.361(012)	14.986(006)
1428.56	17.795(055)
1430.54	17.845(041)	15.926(007)	14.672(007)	14.696(008)	16.498(010)	15.114(008)
1435.53	18.146(044)	16.229(006)	15.031(005)	15.075(006)	16.770(008)	15.450(006)
1440.55	18.257(041)	16.405(006)	15.284(005)	15.379(006)	16.922(010)	15.673(006)
1443.62	...	16.475(007)	15.397(004)	15.522(006)	16.984(010)	15.767(005)
1445.54	18.315(030)	16.518(008)	15.461(008)	15.611(010)	16.998(010)	15.822(008)
1449.54	18.391(065)	16.593(007)	15.598(004)	15.784(006)	17.033(010)	15.940(006)
1455.53	18.477(070)	16.690(008)	15.804(006)	16.016(008)	17.124(014)	16.093(008)
1456.54	18.404(085)	16.700(008)	15.840(008)	16.047(008)	17.176(017)	16.122(008)
1457.52	18.623(058)	16.704(008)	15.873(007)	16.090(008)	17.167(021)	16.167(010)
1466.52	18.624(037)	16.864(008)	16.165(007)	16.412(008)	17.238(021)	16.395(014)
1470.54	18.679(036)	16.934(008)	16.283(008)	16.559(010)	17.357(012)	16.486(010)
SN 2007mm						
1385.69	21.583(250)	20.343(026)	20.156(036)	20.134(064)	20.555(050)	20.071(035)
1392.65	21.775(173)	19.737(014)	19.316(014)	19.465(018)	20.165(025)	19.392(017)
1394.66	...	19.751(017)	19.256(017)	19.407(022)	20.210(037)	19.384(020)
1395.63	22.106(539)	19.825(022)	19.175(018)	19.388(026)	20.228(056)	19.382(032)
1400.70	...	20.426(099)	19.466(051)	19.528(043)	21.354(256)	19.828(074)
1403.62	...	21.002(042)	19.721(020)	19.701(026)	21.580(067)	20.177(025)
1407.77	19.995(040)
1409.71	...	21.552(041)	20.225(022)	19.978(029)	22.177(108)	20.869(042)
1418.69	...	22.068(091)	20.905(053)	20.721(082)	22.334(171)	21.471(088)
SN 2007nq						
1397.63	18.079(029)	17.428(012)	17.485(012)	17.935(017)	17.557(014)	17.493(014)
1400.65	...	17.413(010)	17.443(010)	17.964(017)	17.587(017)	17.463(012)
1403.58	...	17.561(007)	17.509(008)	18.047(012)	17.732(008)	17.552(008)
1407.73	19.454(094)	17.921(008)	17.777(008)	18.465(016)	18.162(014)	17.779(010)
1409.63	19.583(049)	18.105(010)	17.900(012)	18.576(018)	18.418(014)	17.920(012)
1411.60	20.010(058)	18.376(008)	18.005(010)	18.605(017)	18.728(012)	18.071(010)
1413.61	20.451(121)	18.648(010)	18.056(008)	18.497(020)	19.015(020)	18.231(014)
1421.61	21.398(271)	19.597(022)	18.450(012)	18.448(016)	20.056(035)	18.962(020)
1422.62	...	19.736(029)	18.546(012)	18.506(017)	20.079(050)	19.057(024)
1423.60	...	19.839(034)	18.608(014)	18.644(021)	20.245(065)	19.101(026)
1427.65	...	20.053(084)	18.951(029)	18.924(035)	20.645(195)	19.340(050)
1430.61	...	20.235(071)	19.140(025)	19.110(029)	20.763(175)	19.532(048)

Table 4—Continued

JD 2453000+	<i>u</i> (mag)	<i>g</i> (mag)	<i>r</i> (mag)	<i>i</i> (mag)	<i>B</i> (mag)	<i>V</i> (mag)
1435.55	21.845(241)	20.355(024)	19.338(014)	19.438(029)	20.723(043)	19.787(021)
1440.58	21.859(247)	20.378(289)	19.469(017)	19.730(032)	20.931(050)	19.916(026)
1440.58	...	20.462(024)
1443.65	...	20.525(042)	19.613(029)	19.819(059)	20.866(076)	20.033(037)
1445.60	21.901(387)	20.626(029)	19.645(018)	19.844(035)	20.957(058)	20.070(026)
1449.57	...	20.674(042)	19.813(032)	20.001(036)	21.084(089)	20.195(049)
1455.56	...	20.739(110)	19.999(058)	20.335(104)	21.199(217)	...
1456.56	...	20.751(117)	19.988(060)	20.330(081)	20.995(215)	20.317(105)
1457.55	...	20.739(116)	19.989(056)	20.282(086)	20.968(173)	20.376(118)
1458.54	...	20.896(126)	20.008(049)	20.318(077)
1466.55	...	20.893(045)	20.359(034)	20.696(070)	21.237(070)	20.573(038)
1468.55	...	20.935(044)	20.404(035)	20.662(071)	21.298(075)	20.568(044)
1472.53	...	20.892(171)	20.382(065)	21.009(141)	21.305(086)	20.615(052)
1476.55	...	21.053(058)	20.632(044)	21.139(117)	21.391(138)	20.745(064)
SN 2007on						
1411.78	14.473(008)	14.111(006)	14.176(008)	14.338(008)	14.192(007)	14.167(007)
1413.81	13.967(008)	13.587(003)	13.639(003)	13.826(007)	13.670(004)	13.652(005)
1417.71	13.664(016)	13.060(007)	13.096(008)	13.383(014)	13.158(008)	13.118(008)
1417.71	13.645(008)	...	13.092(008)	13.388(010)	...	13.118(008)
1417.71	13.091(008)	13.392(010)
1418.74	13.778(014)	13.016(008)	13.061(008)	13.437(012)	13.151(008)	13.092(008)
1421.72	13.930(010)	12.954(005)	12.966(007)	13.439(010)	13.104(006)	12.960(008)
1422.72	14.065(016)	12.995(005)	12.967(008)	13.467(010)	13.157(008)	12.964(007)
1422.72	14.041(016)	12.995(007)	12.962(007)	13.461(010)	13.169(007)	12.962(008)
1423.70	14.218(008)	13.087(006)	13.022(007)	13.572(012)	13.263(006)	13.041(008)
1423.70	13.558(008)
1425.72	14.504(010)	13.216(004)	13.099(004)	13.646(010)	13.470(007)	13.082(007)
1426.66	14.714(017)	13.337(006)	13.192(007)	13.721(012)	13.606(008)	13.153(008)
1426.66	13.708(012)
1427.68	14.881(017)	...	13.244(008)	13.748(014)	13.768(008)	13.230(008)
1428.72	15.104(022)	13.596(004)	13.321(005)	13.791(010)	13.957(007)	13.328(007)
1429.68	15.299(021)	13.722(006)	13.366(006)	13.807(010)	14.119(008)	13.421(008)
1430.67	15.520(024)	13.857(007)	13.418(006)	13.799(010)	14.285(008)	13.502(008)
1435.66	16.237(025)	14.540(007)	13.643(007)	13.752(010)	15.001(008)	13.951(008)
1440.69	16.613(021)	15.030(008)	14.096(007)	14.080(010)	15.480(008)	14.445(008)
1443.72	16.756(016)	15.259(005)	14.393(005)	14.393(008)	15.689(008)	14.684(006)
1445.72	16.853(014)	15.364(005)	14.528(006)	14.541(008)	15.780(008)	14.806(007)
1447.65	16.933(028)	15.439(008)	14.650(008)	14.683(010)	15.871(008)	14.910(008)
1449.69	17.063(029)	15.534(008)	14.769(008)	14.809(010)	15.949(008)	14.996(010)
1453.64	17.110(030)	15.654(007)	14.966(007)	15.012(010)	16.074(010)	15.151(008)
1455.61	17.180(034)	15.722(008)	15.053(008)	15.112(010)	16.124(008)	15.226(008)
1456.67	17.214(038)	15.745(007)	15.099(006)	15.165(010)	16.163(010)	15.255(008)
1457.62	17.254(026)	15.769(008)	15.139(007)	15.208(010)	16.183(010)	15.284(008)
1458.68	17.289(030)	15.802(008)	15.186(007)	15.257(010)	16.213(010)	15.325(008)
1462.72	17.389(024)	15.900(007)	15.360(006)	15.429(010)	16.313(008)	15.462(008)

Table 4—Continued

JD 2453000+	<i>u</i> (mag)	<i>g</i> (mag)	<i>r</i> (mag)	<i>i</i> (mag)	<i>B</i> (mag)	<i>V</i> (mag)
1467.63	17.550(036)	16.025(007)	15.552(007)	15.643(010)	16.430(010)	15.611(008)
1468.63	17.660(037)	16.037(008)	15.587(008)	15.684(012)	16.464(010)	15.652(012)
1470.59	17.618(037)	16.097(010)	15.683(012)	15.773(014)	16.471(012)	15.695(010)
1472.61	17.743(038)	16.123(010)	15.741(012)	15.836(014)	16.543(012)	15.771(012)
1475.61	17.754(047)	16.198(007)	15.877(008)	15.952(010)	16.591(012)	15.849(008)
1476.64	17.802(025)	16.205(008)	15.917(010)	15.989(014)	16.615(012)	15.891(010)
1484.59	18.130(080)	16.372(008)	16.239(010)	16.280(014)	16.745(014)	16.103(010)
1488.57	18.238(087)	16.447(008)	16.403(010)	16.425(014)	16.855(014)	16.232(010)
1490.57	18.252(029)	16.488(008)	16.482(008)	16.480(010)	16.875(010)	16.292(010)
1494.61	18.350(022)	16.566(007)	16.647(008)	16.611(010)	16.940(010)	16.392(008)
1497.61	18.399(082)	16.641(008)	16.749(010)	16.709(014)	16.994(014)	16.488(010)
1499.60	...	16.682(008)	16.842(008)	16.749(014)	17.034(016)	16.565(020)
1508.60	18.893(066)	16.862(008)	17.178(012)	17.026(014)	17.211(014)	16.797(012)
SN 2008C						
1469.80	16.948(044)	15.817(010)	15.700(008)	16.266(010)	15.996(008)	15.791(007)
1470.67	17.049(050)	15.880(006)	15.704(008)	16.288(014)	16.058(008)	15.793(008)
1475.65	17.422(035)	16.139(007)	15.804(012)	16.554(017)	16.412(010)	15.929(008)
1476.66	17.599(021)	16.179(008)	16.029(018)	16.591(020)	16.511(010)	16.003(008)
1478.65	17.891(028)	16.361(007)	16.106(010)	16.802(025)	16.736(010)	16.115(008)
1480.65	18.228(056)	16.620(010)	16.245(012)	16.850(017)	16.963(012)	16.294(010)
1484.60	18.461(154)	16.849(021)	16.284(010)	16.636(021)	17.423(029)	16.524(017)
1488.64	19.108(404)	...	16.277(020)	16.559(021)	17.839(058)	16.852(035)
1492.71	19.482(215)	17.721(021)	16.554(012)	16.621(014)	18.148(035)	17.044(012)
1492.71	...	17.706(014)
1497.62	20.058(461)	18.107(020)	16.841(012)	16.736(016)	18.683(057)	17.196(021)
1499.61	...	18.243(022)	17.168(022)	16.938(017)	19.045(096)	17.260(025)
1517.58	...	18.598(076)	18.015(065)	...	19.102(168)	...
1521.57	17.981(033)	17.991(042)	19.360(112)	18.272(043)
1523.55	17.951(025)	17.998(040)	19.530(117)	18.381(042)
1527.54	...	18.866(034)	17.922(026)	18.333(055)	19.414(091)	...
1532.54	...	18.907(025)	18.234(028)	18.298(036)	19.390(058)	18.504(032)
1541.58	...	18.824(055)	18.006(050)	...	19.677(132)	...
1543.52	...	18.435(052)	18.356(040)	18.965(082)	19.079(082)	18.257(048)
1545.50	...	18.848(040)	18.832(095)	18.614(045)	19.393(084)	18.654(042)
1547.50	...	19.285(070)	18.617(035)	18.865(055)	19.617(090)	19.061(081)
1552.49	...	19.083(025)	18.632(029)	19.195(080)	19.713(079)	19.028(043)
1558.48	...	18.679(090)
SN 2008R						
1493.62	16.226(016)	15.425(005)	15.384(006)	15.706(007)	15.559(006)	15.447(006)
1494.57	16.277(014)	15.392(006)	15.349(007)	15.724(010)	15.531(007)	15.410(008)
1497.58	16.567(016)	15.434(004)	15.310(006)	15.773(007)	15.653(006)	15.383(006)
1499.57	16.848(017)	15.564(004)	15.381(004)	15.871(006)	15.842(006)	15.436(006)
1508.56	18.371(024)	16.684(005)	15.892(005)	16.122(007)	17.185(008)	16.148(007)
1512.54	18.885(069)	17.182(007)	16.090(005)	16.124(006)	17.686(014)	16.491(008)
1515.56	...	17.474(010)	16.366(008)	16.304(010)

Table 4—Continued

JD 2453000+	<i>u</i> (mag)	<i>g</i> (mag)	<i>r</i> (mag)	<i>i</i> (mag)	<i>B</i> (mag)	<i>V</i> (mag)
1517.57	18.118(028)	16.997(010)
1519.55	19.391(097)	17.812(016)	16.753(008)	16.691(008)	18.258(017)	17.139(010)
1521.52	19.424(042)	17.905(008)	16.898(006)	16.852(008)	18.359(014)	17.265(008)
1523.51	19.682(066)	17.997(014)	17.013(008)	17.001(008)	18.470(012)	17.374(008)
1527.50	19.644(060)	18.141(021)	17.219(008)	17.207(010)	18.600(016)	17.533(010)
1532.51	17.406(008)	17.470(010)	...	17.719(010)
SN 2008bc						
1539.81	17.531(021)	16.553(006)	16.426(005)	16.688(007)	...	16.540(008)
1539.81	16.523(005)
1540.58 ^a	17.227(014)	16.366(005)	16.241(008)	16.471(008)	16.487(007)	16.343(006)
1541.66	16.911(010)	16.116(007)	16.018(008)	16.246(008)	16.242(008)	16.135(008)
1542.55	16.716(008)	15.987(006)	15.898(008)	16.121(010)	16.104(006)	15.977(007)
1543.59	16.560(010)	15.854(004)	15.772(007)	16.035(008)	15.970(005)	15.850(007)
1545.67	16.372(010)	15.663(007)	15.597(008)	15.936(010)	15.777(007)	15.655(008)
1547.58	16.304(010)	15.574(008)	15.518(010)	15.947(014)	15.684(007)	15.553(008)
1548.57	16.279(010)	15.550(005)	15.466(005)	15.950(006)	15.668(005)	15.522(004)
1549.57	16.316(010)	15.530(006)	15.452(007)	15.994(007)	15.667(006)	15.504(006)
1551.68	16.419(008)	15.558(004)	15.427(005)	16.044(008)	15.703(005)	15.489(007)
1552.68	16.473(008)	15.570(004)	15.435(005)	16.086(006)	15.728(005)	15.507(004)
1558.55	16.923(008)	15.786(007)	15.663(008)	16.357(012)	16.004(006)	15.685(006)
1560.60	17.138(012)	15.909(007)	15.829(008)	16.549(012)	16.148(006)	15.796(008)
1562.60	17.394(012)	16.054(008)	15.974(010)	16.714(012)	16.332(006)	15.913(008)
1564.60	17.633(016)	16.212(005)	16.111(007)	16.860(008)	16.534(005)	16.045(005)
1566.62	17.897(016)	16.384(006)	16.188(008)	16.888(008)	16.756(007)	16.160(008)
1568.59	18.171(016)	16.539(007)	16.224(008)	16.852(010)	16.966(007)	16.251(007)
1569.71	18.276(020)	16.636(004)	16.246(005)	16.814(008)	17.079(006)	16.303(006)
1570.54	18.381(024)	16.702(007)	17.162(007)	...
1571.52	18.502(026)	16.787(008)	16.257(008)	16.756(010)	17.255(008)	16.390(008)
1573.55	18.670(035)	16.961(006)	16.267(005)	16.690(008)	17.457(008)	16.482(006)
1574.62	18.807(058)	17.060(006)	16.296(006)	16.677(008)	17.552(012)	16.546(007)
1575.59	18.979(051)	17.130(008)	16.282(010)	16.615(014)	17.681(010)	16.601(010)
1576.55	19.099(069)	17.231(008)	16.320(008)	16.611(010)	17.754(014)	16.645(008)
1582.57	19.470(035)	17.707(006)	16.565(006)	16.635(008)	18.212(008)	17.009(007)
1589.55	19.775(055)	18.085(008)	17.024(007)	17.105(008)	18.537(012)	17.436(008)
1592.52	19.888(041)	18.177(008)	17.149(008)	17.280(010)	18.639(012)	17.542(008)
1595.64	19.909(053)	18.257(007)	17.286(008)	17.443(008)	18.735(012)	17.685(007)
1606.49	20.582(301)	18.420(035)	17.678(067)	17.890(014)	18.937(110)	17.954(014)
1618.50	20.403(126)	18.670(012)	18.047(012)	18.411(021)	19.055(016)	18.295(012)
1626.47	...	18.800(016)	18.314(016)	18.613(021)	19.185(018)	18.465(012)
1644.45	20.767(172)	19.125(052)	18.855(030)	19.172(049)	19.435(024)	18.910(020)
1646.45	20.835(129)	19.091(042)	18.833(025)	19.204(033)	19.469(020)	18.897(017)
SN 2008bq						
1562.48	17.764(017)	16.916(007)	16.875(006)	17.391(008)	17.028(007)	16.939(006)
1566.51	18.006(014)	16.955(008)	16.821(010)	17.478(014)	17.123(010)	16.954(008)
1568.47	18.173(016)	17.026(007)	16.866(008)	17.516(010)	17.186(008)	16.992(008)

Table 4—Continued

JD 2453000+	<i>u</i> (mag)	<i>g</i> (mag)	<i>r</i> (mag)	<i>i</i> (mag)	<i>B</i> (mag)	<i>V</i> (mag)
1569.49	18.232(025)	17.066(014)	16.903(007)	17.554(012)	17.247(008)	17.013(007)
1570.48	18.368(021)	17.109(007)	16.943(007)	17.582(010)	17.293(008)	17.046(008)
1572.47	18.530(025)	17.219(008)	17.023(008)	17.698(010)	17.429(008)	17.129(008)
1573.49	18.696(042)	17.289(006)	17.089(007)	17.769(010)	17.504(008)	17.171(008)
1574.46	18.729(034)	17.367(010)	17.143(008)	17.874(016)	17.591(010)	17.219(012)
1575.49	18.923(047)	17.426(008)	17.206(008)	17.947(012)	17.718(012)	17.275(010)
1576.47	19.112(051)	17.510(008)	17.277(008)	17.998(012)	17.810(012)	17.344(008)
1580.48	19.700(037)	17.905(008)	17.453(008)	18.094(014)	18.249(010)	17.597(008)
1589.49	20.742(117)	18.687(010)	17.634(008)	17.938(010)	19.137(017)	18.094(010)
1591.46	20.794(101)	18.814(022)	17.706(010)	17.942(017)	19.288(017)	18.196(012)
1595.47	21.062(126)	19.163(014)	17.892(008)	17.947(010)	19.579(024)	18.437(012)
1599.47	21.164(163)	19.446(017)	18.185(010)	18.212(012)	19.845(035)	18.705(016)
1606.45	21.135(462)	19.664(061)	18.529(020)	18.677(022)	20.173(189)	19.027(030)
SN 2008fp						
1724.82	15.610(017)	14.571(007)	14.106(008)	14.080(008)	14.903(007)	14.277(006)
1725.82	15.549(024)	14.475(006)	14.011(004)	14.024(005)	14.799(008)	14.171(006)
1726.82	15.485(021)	14.397(006)	13.942(005)	13.992(006)	14.730(007)	14.099(006)
1728.81	15.468(022)	14.296(007)	13.851(006)	13.997(006)	14.628(010)	13.993(007)
1729.80	15.476(025)	14.282(007)	13.818(005)	14.007(005)	...	13.962(006)
1732.80	15.589(018)	14.326(006)	13.817(004)	14.130(006)	14.667(007)	13.963(006)
1732.80	15.631(010)	14.321(006)	13.808(008)	14.119(007)	14.656(007)	13.978(006)
1732.80	13.798(006)
1740.80	16.254(010)	14.580(004)	14.111(004)	14.545(004)	15.052(005)	14.199(004)
1744.81	16.793(012)	14.876(006)	14.411(005)	14.847(007)	15.426(006)	14.469(005)
1747.81	17.219(012)	15.124(006)	14.520(006)	14.850(006)	15.755(008)	14.652(006)
1749.80	17.551(014)	15.292(006)	14.548(005)	14.802(006)	15.984(006)	14.751(005)
1751.78	17.875(058)	15.463(008)	14.593(006)	14.752(007)	16.192(022)	14.851(012)
1751.78	17.712(043)
1753.87	18.100(020)	15.648(006)	14.598(005)	14.677(006)	16.404(008)	14.959(005)
1759.84	18.726(021)	16.151(008)	14.752(007)	14.578(008)	16.972(010)	15.276(007)
1760.80	18.779(020)	16.227(007)	14.792(007)	14.597(007)	17.033(010)	15.328(007)
1765.82	19.066(021)	16.548(006)	15.129(004)	14.882(004)	17.314(007)	15.652(005)
1768.81	19.108(021)	16.672(008)	15.312(008)	15.088(008)	17.455(010)	15.806(008)
1770.79	19.155(021)	16.751(006)	15.407(004)	15.201(004)	17.519(008)	15.892(005)
1779.82	19.413(025)	16.964(008)	15.783(008)	15.636(008)	17.702(008)	16.172(008)
1781.82	19.426(029)	16.993(007)	15.849(008)	15.720(008)	17.726(008)	16.227(008)
1783.79	19.487(037)	17.029(008)	15.922(007)	15.796(008)	17.762(010)	16.296(008)
1790.82	19.577(024)	17.158(008)	16.161(008)	16.075(008)	17.870(010)	16.479(008)
1792.76	19.643(021)	17.181(010)	16.224(008)	16.158(010)	17.891(012)	16.523(010)
1795.75	19.676(024)	17.241(010)	16.316(012)	16.289(012)	17.923(010)	16.603(010)
1797.85	...	17.280(007)	...	16.349(008)	17.940(008)	16.659(008)
1803.81	19.851(025)	17.388(007)	16.580(005)	16.567(006)	18.041(008)	16.814(008)
1809.72	19.954(034)	17.495(008)	16.769(008)	16.773(008)	18.127(010)	16.975(008)
1813.81	...	17.540(010)	16.894(008)	16.918(008)	18.186(014)	17.069(008)
1820.71	20.106(049)	17.682(010)	17.101(010)	17.149(010)	18.280(012)	17.236(010)

Table 4—Continued

JD	<i>u</i>	<i>g</i>	<i>r</i>	<i>i</i>	<i>B</i>	<i>V</i>
2453000+	(mag)	(mag)	(mag)	(mag)	(mag)	(mag)
1874.63	19.446(064)	17.942(012)	17.466(008)	17.816(014)	18.381(017)	17.579(012)
1878.64	19.587(033)	18.010(010)	17.601(014)	17.966(021)	18.454(012)	17.670(010)
1884.66	19.739(033)	18.104(014)	17.783(017)	18.152(024)	18.548(010)	17.804(010)
1895.62 ^a	19.897(052)	18.307(006)	18.180(010)	18.570(017)	18.707(010)	18.127(008)
SN 2008ia						
1809.76	17.547(014)	16.661(007)	16.542(008)	16.824(010)	16.828(008)	16.645(008)
1810.83	17.483(012)	16.598(007)	16.511(008)	16.831(010)	16.749(008)	16.572(008)
1813.70	17.449(017)	16.624(016)	16.402(007)	16.915(008)	16.737(008)	16.502(008)
1818.73	17.896(016)	16.726(008)	16.520(008)	17.094(012)	16.936(008)	16.616(008)
1821.78	18.222(014)	16.932(008)	16.824(021)	17.387(021)	17.195(008)	16.764(008)
1830.70	19.636(042)	17.803(010)	17.186(008)	17.519(017)	18.315(012)	17.372(010)
1831.73	19.710(040)	17.931(010)	17.205(010)	17.532(012)	18.419(014)	17.433(010)
1834.74	20.205(061)	18.240(012)	17.256(008)	17.444(017)	18.705(021)	17.599(012)
1838.76	20.534(080)	18.683(017)	17.595(029)	17.441(017)	19.123(024)	17.952(016)
1839.71	20.592(115)	18.752(017)	17.576(012)	17.536(012)	19.210(029)	18.037(012)
1840.70	20.448(152)	18.956(048)	17.660(010)	17.610(017)	19.313(035)	18.098(014)
1841.70	20.651(202)	18.998(036)	17.721(014)	17.740(017)	19.394(043)	18.208(017)
1845.86	20.675(235)	19.436(080)	17.991(016)	18.194(058)	19.849(069)	18.475(020)
1855.82	21.127(117)	19.449(026)	18.471(018)	18.632(029)	19.962(043)	18.848(028)
1856.72	21.334(153)	19.515(021)	18.462(017)	18.500(042)	19.924(047)	18.875(022)
SN 2009F						
1840.64	18.525(045)	17.081(008)	16.786(007)	16.812(007)	17.424(010)	16.835(008)
1841.64	18.476(042)	17.007(007)	16.663(007)	16.698(008)	17.393(012)	16.742(008)
1842.66	18.635(036)	16.971(008)	16.552(008)	16.605(008)	17.383(014)	16.679(008)
1842.66	18.635(036)	16.976(008)	16.464(017)	16.609(010)	17.383(014)	16.679(008)
1845.66	19.012(040)	17.107(008)	16.439(006)	16.481(006)	17.620(010)	16.663(007)
1848.66	19.664(037)	17.590(017)	16.562(008)	16.560(008)	18.143(012)	16.898(008)
1855.68	20.719(085)	18.572(012)	17.248(008)	17.003(008)	19.192(025)	17.743(010)
1856.65	20.621(070)	18.722(033)	17.306(008)	17.131(012)	19.292(021)	17.826(012)
1859.66	21.133(201)	18.848(014)	17.618(008)	17.463(010)	19.511(033)	18.079(014)
1867.63	...	19.300(029)	18.169(012)	18.007(014)	19.739(065)	18.560(022)
1870.61	21.472(452)	19.978(088)	18.706(025)
1871.63	...	19.394(063)	18.448(022)	18.273(021)	19.928(099)	18.656(028)
1872.64	18.830(037)
1873.58	21.389(287)	19.466(033)	18.524(014)	18.393(017)	19.978(053)	18.837(022)
1879.63	21.536(214)	19.666(026)	18.910(018)	18.663(021)	20.159(042)	19.042(025)
1884.61	21.800(205)	19.733(024)	19.149(021)	18.898(025)	20.381(057)	19.204(022)
SN 2009dc						
1942.80	15.508(010)	15.315(006)	15.380(005)	15.809(007)	15.432(006)	15.351(006)
1945.76 ^a	15.515(010)	15.209(006)	15.276(005)	15.718(006)	15.357(007)	15.287(006)
1945.76	...	15.230(007)	15.283(007)
1946.77	15.531(010)	15.226(006)	15.296(007)	15.738(008)	15.353(007)	15.282(006)
1947.75	15.578(010)	15.232(006)	15.285(006)	15.729(006)	15.349(007)	15.279(006)
1948.74 ^a	15.631(012)	15.247(007)	15.295(006)	15.727(007)	15.356(007)	15.287(007)
1949.73 ^a	15.689(010)	15.236(006)	15.295(006)	15.730(007)	15.385(007)	15.329(006)

Table 4—Continued

JD	<i>u</i>	<i>g</i>	<i>r</i>	<i>i</i>	<i>B</i>	<i>V</i>
2453000+	(mag)	(mag)	(mag)	(mag)	(mag)	(mag)
1951.72 ^a	15.833(010)	15.304(007)	15.312(006)	15.751(006)	15.441(007)	15.340(005)
1956.76	16.281(012)	15.498(006)	15.402(005)	15.792(006)	15.712(007)	15.445(006)
1959.72	16.638(021)	15.654(007)	15.464(006)	15.855(007)	15.903(010)	15.527(007)
1963.74	17.096(021)	15.894(008)	15.575(007)	15.902(007)	16.218(029)	15.677(010)
1964.72	17.201(021)	15.954(008)	15.589(007)	...	16.323(010)	15.722(008)
1966.72	17.427(018)	16.095(006)	15.641(006)	15.913(007)	16.481(008)	15.815(006)
1968.71	17.635(017)	16.227(008)	15.683(007)	15.903(008)	16.645(010)	15.898(008)
1976.67	18.330(017)	16.766(006)	15.900(005)	15.961(006)	17.281(008)	16.253(006)

^aImages obtained with the du Pont telescope.

Note. — Uncertainties given in parentheses in thousandths of a magnitude.

Table 5. Near-infrared Photometry of 45 SNe Ia

JD 2453000+	<i>Y</i> (mag)	<i>J</i> (mag)	<i>H</i> (mag)	<i>K_s</i> (mag)	Telescope ^a
SN 2005hj					
672.60	18.349(072)	18.081(095)	18.102(180)	...	SWO
674.65	18.357(060)	18.239(097)	18.801(301)	...	SWO
676.60	18.432(077)	18.322(119)	18.653(258)	...	SWO
677.66	18.575(076)	18.265(101)	19.016(387)	...	SWO
680.69	18.716(102)	18.241(129)	18.553(407)	...	SWO
681.70	18.736(073)	18.482(070)	18.650(142)	...	DUP
686.73	18.731(111)	18.908(251)	18.334(318)	...	SWO
688.71	...	19.090(267)	18.521(303)	...	SWO
693.68	18.791(137)	19.088(322)	18.750(428)	...	SWO
697.63	18.685(110)	18.809(195)	18.418(408)	...	SWO
701.65	18.452(088)	19.165(266)	SWO
709.62	18.195(058)	18.913(167)	SWO
SN 2005ku					
700.59	18.426(155)	18.078(161)	17.308(164)	...	SWO
704.55	18.816(163)	18.197(151)	17.417(196)	...	SWO
709.56	19.073(165)	18.257(131)	17.358(175)	...	SWO
715.54	19.050(153)	18.609(177)	17.364(159)	...	SWO
SN 2006bd					
822.75	18.000(098)	18.190(206)	17.853(457)	...	SWO
830.68	17.514(029)	17.819(070)	SWO
833.70	17.593(020)	17.944(020)	17.722(037)	...	DUP
846.63	18.242(027)	19.156(067)	18.752(117)	...	DUP
SN 2006br					
855.64	17.779(085)	17.448(058)	17.555(120)	...	SWO
859.66	17.985(082)	18.035(106)	17.568(146)	...	SWO
863.65	18.014(062)	18.952(191)	17.761(143)	...	SWO
864.69	18.014(058)	18.794(161)	17.604(159)	...	SWO
868.66	17.898(052)	18.724(153)	17.579(123)	...	SWO
SN 2006bt					
855.73	17.068(036)	17.011(083)	16.812(192)	...	SWO
859.78	17.065(028)	17.065(061)	17.114(163)	...	SWO
863.72	17.175(025)	17.157(042)	17.131(083)	...	SWO
864.76	17.156(023)	17.157(042)	17.255(094)	...	SWO
869.74	17.256(026)	17.413(050)	17.169(160)	...	SWO
SN 2006ej					
980.70	16.801(027)	16.704(034)	16.831(066)	...	SWO
999.66	16.263(021)	17.267(037)	16.704(037)	...	SWO
1000.66	16.214(022)	17.145(046)	16.487(049)	...	SWO
SN 2006et					
982.62	17.068(047)	16.966(077)	17.071(064)	...	SWO
987.86	16.288(023)	16.101(022)	16.248(029)	...	SWO
993.65	16.434(021)	16.108(020)	16.421(033)	...	SWO
995.67	16.566(022)	16.240(022)	16.503(025)	...	SWO
999.80	16.810(029)	16.630(025)	16.614(033)	...	SWO

Table 5—Continued

JD 2453000+	<i>Y</i> (mag)	<i>J</i> (mag)	<i>H</i> (mag)	<i>K_s</i> (mag)	Telescope ^a
1002.61	16.990(034)	16.928(035)	16.746(048)	...	SWO
1006.65	17.035(057)	...	SWO
1009.58	16.851(026)	SWO
1013.64	16.804(020)	17.675(020)	16.785(020)	...	DUP
1015.61	16.551(026)	SWO
1021.67	16.286(025)	17.196(051)	16.508(047)	...	SWO
1024.56	16.131(020)	17.110(036)	16.518(032)	...	SWO
1030.63	16.154(020)	...	16.595(037)	...	SWO
1037.69	16.475(024)	17.625(050)	SWO
1039.68	16.632(020)	17.811(020)	17.149(022)	...	DUP
1041.54	16.698(022)	SWO
1045.58	16.872(026)	SWO
1049.64	17.161(020)	18.453(033)	17.524(028)	...	DUP
1057.57	17.407(034)	SWO
SN 2006ev					
993.57	17.734(044)	17.523(072)	17.645(153)	...	SWO
995.60	17.799(041)	17.932(067)	17.641(116)	...	SWO
996.52	17.960(075)	18.251(130)	17.623(182)	...	SWO
1009.49	17.603(051)	SWO
1010.61	17.632(048)	SWO
1011.51	17.550(033)	18.294(098)	17.705(136)	...	SWO
1012.59	17.480(020)	18.334(062)	17.694(058)	...	DUP
1013.55	17.445(022)	18.291(039)	17.523(050)	...	DUP
1017.57	17.313(020)	18.189(028)	17.767(038)	...	DUP
1039.50	18.638(038)	19.728(121)	18.936(108)	...	DUP
SN 2006gj					
1002.85	17.465(035)	17.367(046)	17.506(106)	...	SWO
1006.78	17.723(033)	18.108(079)	17.788(134)	...	SWO
1010.80	17.824(058)	SWO
1011.82	17.816(050)	18.326(103)	17.956(153)	...	SWO
1015.80	17.478(339)	SWO
1016.80	17.438(030)	18.355(113)	17.625(127)	...	SWO
1021.80	17.185(032)	SWO
1027.79	17.567(045)	18.424(135)	SWO
1030.77	17.753(043)	18.971(146)	SWO
1037.73	18.126(026)	19.091(084)	DUP
1040.78	18.261(028)	19.249(109)	DUP
1044.73	18.514(075)	19.343(189)	DUP
1048.74	18.861(040)	20.765(232)	DUP
SN 2006hb					
1006.86	16.081(020)	16.075(024)	16.146(036)	...	SWO
1009.79	16.230(020)	16.640(035)	16.255(037)	...	SWO
1011.89	16.250(020)	16.857(047)	SWO
1015.73	16.125(032)	17.026(152)	16.166(085)	...	SWO
1021.81	15.841(020)	16.871(044)	16.069(028)	...	SWO

Table 5—Continued

JD 2453000+	<i>Y</i> (mag)	<i>J</i> (mag)	<i>H</i> (mag)	<i>K_s</i> (mag)	Telescope ^a
1027.87	15.858(020)	16.851(046)	16.352(043)	...	SWO
1041.77	16.803(022)	18.329(126)	17.252(095)	...	SWO
1043.74	16.901(022)	18.401(132)	17.267(099)	...	SWO
1057.80	17.615(051)	19.425(325)	18.253(245)	...	SWO
1063.80	17.931(050)	19.630(426)	18.341(260)	...	SWO
SN 2006hx					
1013.76	18.117(020)	17.989(022)	18.026(058)	...	DUP
1016.75	17.916(101)	SWO
1023.73	18.331(082)	SWO
1024.63	...	17.673(090)	16.374(050)	...	SWO
1030.71	19.238(287)	18.553(142)	SWO
1037.67	18.595(022)	19.300(057)	18.578(064)	...	DUP
1040.66	18.367(020)	19.216(057)	18.424(057)	...	DUP
1048.68	17.852(020)	18.644(037)	18.011(059)	...	DUP
SN 2006is					
1009.85	17.568(029)	17.178(044)	17.352(097)	...	SWO
1014.84	17.868(045)	17.572(023)	17.595(082)	...	DUP
1016.88	17.978(044)	17.871(091)	17.649(118)	...	SWO
1021.86	18.059(066)	18.215(153)	17.605(175)	...	SWO
1027.84	17.815(051)	18.906(281)	17.736(143)	...	SWO
1030.83	17.517(030)	18.613(108)	SWO
1037.85	17.188(020)	18.194(028)	DUP
1038.80	17.362(045)	...	DUP
1048.80	17.075(020)	18.087(025)	17.596(044)	...	DUP
SN 2006kf					
1037.79	16.492(019)	16.364(021)	16.498(056)	...	DUP
1039.74	16.560(020)	16.389(020)	DUP
1041.71	16.681(023)	16.523(028)	16.702(062)	...	SWO
1043.66	16.843(033)	16.704(038)	16.785(076)	...	SWO
1045.73	17.000(041)	16.998(067)	16.888(115)	...	SWO
1047.73	17.130(029)	17.431(068)	17.040(114)	...	SWO
1049.76	17.293(020)	17.730(021)	DUP
1053.72	17.127(025)	18.040(122)	17.099(089)	...	SWO
1057.69	16.867(025)	17.796(097)	16.797(082)	...	SWO
1066.77	16.575(020)	17.507(020)	DUP
1070.71	16.590(025)	17.803(101)	17.357(119)	...	SWO
1074.70	17.125(029)	18.620(162)	17.588(125)	...	SWO
1078.65	17.367(025)	18.755(131)	17.836(167)	...	SWO
1083.68	17.639(044)	18.906(244)	18.015(320)	...	SWO
1100.61	18.520(040)	DUP
1111.66	19.199(154)	SWO
1124.62	19.333(140)	SWO
SN 2006lu					
1041.86	19.016(126)	SWO
1043.82	19.264(205)	19.806(542)	SWO

Table 5—Continued

JD 2453000+	<i>Y</i> (mag)	<i>J</i> (mag)	<i>H</i> (mag)	<i>K_s</i> (mag)	Telescope ^a
1045.80	19.585(270)	19.659(359)	19.064(475)	...	SWO
1049.82	18.547(043)	19.709(150)	18.275(123)	...	DUP
1543.62	21.354(289)	DUP
1838.74	21.474(341)	21.792(434)	19.244(272)	...	DUP
SN 2006ob					
1063.56	18.472(109)	18.389(140)	SWO
1066.62	18.802(028)	18.883(046)	18.977(086)	...	DUP
1067.65	18.756(097)	18.703(152)	18.665(360)	...	SWO
1070.53	18.828(136)	18.825(210)	18.936(465)	...	SWO
1072.61	18.984(125)	19.057(235)	SWO
1074.64	18.802(115)	19.202(247)	18.794(505)	...	SWO
1077.56	18.724(119)	18.929(253)	SWO
1083.56	18.505(091)	18.807(253)	SWO
1090.54	18.560(058)	SWO
1098.54	19.032(151)	SWO
1100.54	19.195(055)	19.998(160)	19.870(226)	...	DUP
1109.58	20.132(454)	SWO
SN 2006os					
1063.63	17.585(058)	17.304(074)	17.139(144)	...	SWO
1066.68	17.864(020)	17.592(020)	17.648(038)	...	DUP
1070.60	17.821(066)	17.891(108)	17.617(173)	...	SWO
1073.69	18.166(024)	18.495(032)	18.064(073)	...	DUP
1077.63	17.954(064)	18.612(205)	17.666(175)	...	SWO
1083.63	17.761(059)	18.601(238)	SWO
1090.57	17.261(045)	SWO
1098.58	17.427(042)	SWO
1103.60	17.718(063)	SWO
1109.62	18.064(073)	SWO
SN 2006ot					
1063.71	17.915(056)	17.892(104)	17.966(206)	...	SWO
1066.73	18.045(021)	17.996(020)	18.261(055)	...	DUP
1067.72	18.073(065)	18.123(100)	18.235(218)	...	SWO
1070.69	18.239(256)	...	SWO
1072.67	18.087(051)	18.096(096)	18.032(174)	...	SWO
1073.64	18.206(022)	18.217(024)	18.329(054)	...	DUP
1077.68	18.037(058)	18.161(120)	18.167(267)	...	SWO
1082.66	18.037(041)	18.525(140)	SWO
1086.59	17.953(054)	SWO
1093.61	17.901(033)	18.420(137)	SWO
1098.61	17.849(047)	18.376(126)	SWO
1103.63	18.136(047)	18.361(107)	SWO
1107.56	18.187(046)	SWO
1122.59	18.656(076)	SWO
SN 2007A					
1107.53	15.873(020)	15.738(025)	SWO

Table 5—Continued

JD 2453000+	<i>Y</i> (mag)	<i>J</i> (mag)	<i>H</i> (mag)	<i>K_s</i> (mag)	Telescope ^a
1109.53	15.835(027)	15.643(028)	SWO
1111.54	15.955(020)	...	16.018(045)	...	SWO
1115.53	16.355(022)	15.995(053)	SWO
1120.52	16.668(032)	16.498(059)	SWO
1122.52	16.842(066)	...	16.649(217)	...	SWO
1124.52	16.929(074)	17.154(113)	SWO
1126.53	16.901(062)	SWO
1129.53	16.240(145)	...	SWO
1132.52	16.598(060)	SWO
SN 2007N					
1124.77	16.672(020)	16.546(020)	16.392(030)	...	SWO
1126.87	16.537(020)	...	16.289(035)	...	SWO
1128.81	16.505(020)	16.434(020)	16.285(030)	...	DUP
1129.77	16.443(020)	16.441(020)	16.258(031)	...	SWO
1131.87	16.443(020)	DUP
1132.81	16.435(020)	16.578(022)	16.415(040)	...	SWO
1135.77	16.553(020)	16.909(025)	16.671(061)	...	SWO
1140.88	16.923(024)	...	17.249(100)	...	SWO
1150.80	17.700(045)	18.911(170)	18.267(219)	...	SWO
1156.73	17.997(060)	19.250(234)	18.439(255)	...	SWO
1158.89	18.186(020)	DUP
1160.84	18.319(035)	19.588(125)	18.969(173)	...	DUP
1164.74	18.478(083)	19.340(234)	18.850(399)	...	SWO
1169.73	18.733(030)	19.683(140)	18.990(161)	...	DUP
1180.72	19.038(110)	20.230(402)	SWO
SN 2007S					
1132.76	16.395(023)	16.261(026)	16.352(052)	...	SWO
1137.79	...	15.488(020)	15.605(020)	15.450(020)	DUP
1138.77	15.557(020)	15.361(020)	15.537(025)	...	SWO
1139.64	15.845(020)	...	15.721(026)	...	SWO
1140.73	15.543(020)	15.358(020)	15.515(021)	...	SWO
1146.83	15.991(020)	15.617(020)	15.737(036)	...	SWO
1150.69	16.229(020)	15.944(021)	15.809(031)	...	SWO
1156.66	16.362(020)	16.736(033)	15.930(025)	...	SWO
1158.76	...	16.976(020)	15.995(023)	15.601(020)	DUP
1160.69	16.101(028)	17.006(020)	15.968(020)	15.589(020)	DUP
1164.68	16.008(020)	16.908(035)	15.793(020)	...	SWO
1169.67	...	16.812(020)	15.733(020)	15.541(020)	DUP
1171.73	...	16.767(020)	15.712(020)	15.540(020)	DUP
1175.64	15.485(020)	16.534(030)	15.642(024)	...	SWO
1184.62	...	16.562(027)	15.925(030)	...	SWO
1191.66	15.942(020)	17.216(056)	16.314(052)	...	SWO
1223.53	...	19.207(083)	17.739(062)	17.395(119)	DUP
1245.48	20.177(306)	20.020(262)	18.754(124)	18.233(127)	DUP
SN 2007af					

Table 5—Continued

JD 2453000+	<i>Y</i> (mag)	<i>J</i> (mag)	<i>H</i> (mag)	<i>K_s</i> (mag)	Telescope ^a
1162.74	14.648(020)	14.585(020)	14.489(025)	...	SWO
1164.80	14.159(020)	14.093(021)	14.055(038)	...	SWO
1167.81	13.683(020)	13.624(020)	13.710(022)	...	SWO
1168.83	13.636(020)	13.532(020)	13.683(030)	...	SWO
1169.80	13.581(020)	13.479(020)	13.628(020)	13.520(020)	DUP
1170.84	13.568(020)	13.459(020)	13.625(020)	13.498(020)	DUP
1171.81	13.590(020)	13.469(020)	13.650(020)	13.502(020)	DUP
1172.80	13.646(020)	13.489(020)	13.690(020)	13.511(020)	DUP
1175.79	13.895(020)	13.727(020)	13.863(026)	...	SWO
1180.77	14.217(020)	14.166(020)	14.000(026)	...	SWO
1183.76	14.377(020)	14.671(020)	14.070(030)	...	SWO
1189.79	14.254(020)	15.139(020)	13.938(020)	...	SWO
1193.74	14.024(020)	15.048(020)	13.849(023)	...	SWO
1196.77	13.861(020)	14.939(020)	13.802(024)	...	SWO
1205.72	13.502(020)	14.636(020)	13.940(022)	...	SWO
1208.76	13.680(020)	14.883(021)	14.142(029)	...	SWO
1217.71	14.180(020)	15.654(028)	14.633(033)	...	SWO
1223.75	14.492(020)	DUP
1228.72	14.776(020)	16.407(025)	15.075(024)	...	SWO
1230.80	14.860(020)	16.608(039)	SWO
1233.68	15.052(020)	16.803(051)	15.286(035)	...	SWO
1238.68	15.307(020)	16.968(042)	15.453(037)	...	SWO
1244.68	15.594(020)	17.445(068)	15.722(037)	...	SWO
1247.67	15.744(020)	17.618(073)	15.916(049)	...	SWO
1255.69	16.166(020)	18.002(032)	16.252(020)	16.140(041)	DUP
1257.69	16.209(020)	18.264(162)	16.223(077)	...	SWO
SN 2007ai					
1139.87	17.520(035)	17.290(039)	SWO
1171.89	17.574(028)	17.193(021)	17.340(036)	...	DUP
1172.86	17.619(024)	17.160(028)	17.212(034)	17.064(076)	DUP
1180.83	18.072(061)	17.883(073)	17.727(154)	...	SWO
1184.85	18.197(066)	18.198(093)	17.881(184)	...	SWO
1277.57	20.296(154)	21.229(329)	20.103(267)	19.468(427)	DUP
1280.64	20.312(285)	20.585(371)	19.870(297)	19.245(543)	DUP
SN 2007as					
1175.58	16.123(020)	16.020(022)	16.176(063)	...	SWO
1180.58	16.114(020)	15.954(020)	16.220(052)	...	SWO
1183.60	16.424(020)	16.204(024)	16.363(050)	...	SWO
1193.55	16.960(031)	17.670(084)	16.857(078)	...	SWO
1208.51	15.964(020)	16.999(049)	16.332(061)	...	SWO
1219.54	16.605(022)	17.995(100)	16.947(090)	...	SWO
1224.47	16.902(020)	18.294(038)	17.367(031)	...	DUP
1230.66	17.249(031)	18.948(203)	17.582(175)	...	SWO
1238.45	17.767(125)	18.678(416)	17.673(410)	...	SWO
1244.53	18.017(114)	19.181(429)	SWO

Table 5—Continued

JD 2453000+	<i>Y</i> (mag)	<i>J</i> (mag)	<i>H</i> (mag)	<i>K_s</i> (mag)	Telescope ^a
1255.56	18.607(065)	...	18.908(273)	...	DUP
SN 2007ax					
1184.54	15.867(021)	14.543(065)	15.282(042)	...	SWO
1191.60	15.207(020)	14.599(053)	15.215(078)	...	SWO
1196.53	15.230(020)	14.713(058)	15.232(088)	...	SWO
1205.52	15.636(020)	SWO
1219.46	16.713(026)	16.743(102)	SWO
1222.47	16.877(025)	18.239(042)	DUP
1230.46	17.364(057)	18.689(273)	16.487(090)	...	SWO
1248.46	18.087(133)	SWO
SN 2007ba					
1191.80	17.974(061)	17.839(102)	17.932(250)	...	SWO
1193.81	17.703(036)	17.660(058)	17.662(133)	...	SWO
1196.82	17.535(026)	17.630(057)	17.545(141)	...	SWO
1198.79	17.541(026)	17.663(047)	SWO
1205.78	17.831(030)	...	18.118(157)	...	SWO
1208.82	17.852(032)	...	18.154(219)	...	SWO
1217.78	17.685(027)	18.575(113)	SWO
1221.81	17.879(021)	18.870(066)	18.256(171)	...	DUP
1228.79	18.394(063)	19.810(457)	SWO
1234.74	18.802(118)	SWO
1238.74	18.960(132)	SWO
1244.75	19.076(136)	SWO
1245.77	19.246(052)	20.718(275)	19.218(220)	...	DUP
1247.72	19.204(157)	SWO
1254.75	19.590(133)	...	19.253(442)	...	DUP
1257.76	19.387(289)	SWO
SN 2007bc					
1196.65	...	16.305(025)	SWO
1198.65	16.343(020)	16.314(021)	16.584(067)	...	SWO
1205.64	16.861(025)	16.867(037)	16.808(079)	...	SWO
1208.64	16.997(025)	17.401(052)	SWO
1219.61	16.544(020)	...	16.748(068)	...	SWO
1222.66	16.447(020)	DUP
1230.54	16.277(021)	17.349(056)	SWO
1234.56	16.508(029)	...	17.039(126)	...	SWO
1238.58	16.709(040)	18.047(141)	SWO
1245.55	17.066(020)	18.581(040)	17.581(048)	...	DUP
1254.52	17.548(035)	19.261(398)	18.094(200)	...	DUP
1258.52	17.813(066)	SWO
SN 2007bd					
1198.54	17.377(035)	17.398(070)	17.511(150)	...	SWO
1201.54	17.047(031)	16.989(055)	17.206(146)	...	SWO
1205.58	17.185(037)	17.129(054)	17.470(185)	...	SWO
1208.47	17.421(045)	17.365(067)	SWO

Table 5—Continued

JD 2453000+	<i>Y</i> (mag)	<i>J</i> (mag)	<i>H</i> (mag)	<i>K_s</i> (mag)	Telescope ^a
1217.48	18.030(058)	SWO
1220.50	17.999(069)	...	18.051(204)	...	SWO
1223.47	17.914(020)	18.814(069)	17.919(054)	...	DUP
1225.46	17.704(020)	18.800(075)	17.913(056)	...	DUP
1228.48	17.489(051)	18.697(204)	SWO
1234.49	17.069(035)	SWO
1244.47	17.605(047)	18.958(280)	SWO
1247.49	17.857(070)	...	18.198(345)	...	SWO
1254.47	...	19.390(447)	DUP
SN 2007ca					
1217.63	16.276(020)	16.122(021)	16.066(031)	...	SWO
1224.71	15.845(020)	15.572(020)	15.718(020)	...	DUP
1228.60	16.096(020)	15.756(020)	15.946(036)	...	SWO
1233.63	16.573(035)	16.209(029)	15.992(076)	...	SWO
1237.72	16.677(059)	16.840(197)	SWO
1238.62	16.840(026)	16.942(048)	16.173(047)	...	SWO
1254.69	16.062(020)	17.035(020)	15.867(020)	...	DUP
1258.66	15.843(020)	16.861(037)	15.860(038)	...	SWO
1274.65	16.343(020)	DUP
1275.64	16.396(020)	DUP
SN 2007hx					
1355.84	19.279(102)	19.268(196)	SWO
1362.88	...	20.173(255)	19.332(280)	...	DUP
1364.82	19.667(076)	20.488(202)	19.268(138)	...	DUP
1365.80	19.716(062)	20.366(210)	19.538(240)	...	DUP
1367.80	19.743(052)	20.692(126)	DUP
1379.80	19.279(085)	20.099(422)	SWO
1386.72	19.170(071)	...	19.366(452)	...	SWO
1387.72	19.192(108)	SWO
1393.72	19.339(105)	19.823(334)	SWO
SN 2007if					
1355.75	17.768(039)	17.989(068)	17.936(170)	...	SWO
1363.67	17.841(020)	18.316(026)	18.091(048)	...	DUP
1365.69	17.821(020)	18.310(028)	18.098(060)	...	DUP
1367.75	17.787(020)	18.271(021)	18.006(039)	...	DUP
1369.71	17.672(030)	18.371(092)	SWO
1379.70	17.694(031)	...	18.051(156)	...	SWO
1423.65	18.806(038)	19.822(110)	DUP
1434.64	19.158(044)	19.943(128)	DUP
SN 2007jg					
1363.83	17.681(022)	17.596(021)	17.888(070)	...	DUP
1365.90	17.791(020)	17.734(020)	DUP
1377.77	18.502(052)	19.148(200)	SWO
1386.84	18.211(041)	SWO
1387.82	...	18.753(171)	SWO

Table 5—Continued

JD 2453000+	<i>Y</i> (mag)	<i>J</i> (mag)	<i>H</i> (mag)	<i>K_s</i> (mag)	Telescope ^a
1396.74	17.796(021)	...	18.304(213)	...	SWO
1399.79	17.916(030)	...	18.354(255)	...	SWO
1422.78	19.188(039)	20.050(123)	19.705(263)	...	DUP
1425.71	19.392(040)	20.354(176)	19.786(212)	...	DUP
SN 2007le					
1388.55	14.516(020)	14.413(020)	14.474(020)	...	SWO
1393.60	13.928(020)	13.791(020)	13.986(020)	...	SWO
1396.63	13.989(020)	13.779(020)	14.001(020)	...	SWO
1399.62	14.216(020)	13.912(020)	14.099(020)	...	SWO
1402.61	14.479(020)	14.120(020)	14.209(020)	...	SWO
1408.68	14.805(020)	14.894(020)	14.359(020)	...	SWO
1410.61	14.841(020)	15.268(020)	14.436(020)	...	SWO
1415.56	14.668(020)	15.538(020)	14.342(020)	...	SWO
1426.65	13.903(020)	14.953(020)	14.011(020)	...	DUP
1434.57	13.801(020)	14.933(020)	14.278(020)	...	DUP
1439.60	14.116(020)	15.406(020)	14.555(020)	...	SWO
1444.52	14.387(020)	15.801(020)	14.837(020)	...	SWO
1448.55	14.608(020)	16.088(022)	14.998(020)	...	SWO
1454.52	14.933(020)	16.450(031)	15.239(020)	...	SWO
1463.53	15.422(020)	16.970(043)	SWO
1467.53	15.650(020)	17.284(023)	15.761(020)	...	DUP
1469.53	15.771(020)	17.421(028)	15.845(020)	...	DUP
SN 2007nq					
1399.68	17.896(071)	17.893(107)	17.637(203)	...	SWO
1402.67	18.053(048)	18.233(102)	18.198(198)	...	SWO
1408.74	18.301(117)	SWO
1410.66	18.258(083)	SWO
1412.65	18.160(059)	19.122(290)	SWO
1415.68	17.974(049)	18.960(265)	SWO
1421.63	17.662(020)	18.488(026)	18.118(052)	...	DUP
1424.67	17.733(063)	18.444(196)	SWO
1427.66	17.966(020)	18.920(042)	18.709(075)	...	DUP
1431.63	18.170(046)	19.066(254)	SWO
1437.64	18.560(064)	SWO
1439.66	18.651(071)	SWO
1442.65	18.922(070)	SWO
1444.65	18.809(073)	SWO
1448.61	19.223(099)	SWO
1457.59	19.617(048)	21.006(190)	DUP
1458.53	19.644(034)	21.322(266)	DUP
1465.57	19.743(092)	SWO
1467.58	20.084(082)	DUP
SN 2007on					
1410.72	14.418(020)	14.348(020)	14.249(020)	...	SWO
1412.72	13.829(020)	13.729(020)	13.735(020)	...	SWO

Table 5—Continued

JD 2453000+	<i>Y</i> (mag)	<i>J</i> (mag)	<i>H</i> (mag)	<i>K_s</i> (mag)	Telescope ^a
1415.74	13.311(020)	13.218(020)	SWO
1421.71	13.393(020)	13.234(020)	13.345(020)	15.916(020)	DUP
1422.84	13.464(020)	DUP
1423.75	13.519(020)	13.479(020)	DUP
1424.72	13.561(020)	13.639(020)	13.456(020)	...	SWO
1425.77	13.640(020)	13.806(020)	DUP
1426.78	13.677(020)	13.941(020)	13.530(020)	16.174(020)	DUP
1427.72	13.663(020)	14.056(020)	13.528(020)	16.165(020)	DUP
1428.72	13.663(020)	14.139(020)	13.499(020)	16.059(020)	DUP
1431.71	13.514(020)	14.238(020)	13.427(020)	...	SWO
1432.67	13.462(020)	14.239(020)	13.389(020)	...	SWO
1437.71	13.199(020)	14.044(020)	13.416(020)	...	SWO
1439.68	13.178(020)	14.066(020)	13.534(020)	...	SWO
1442.71	13.389(020)	14.441(020)	13.832(020)	...	SWO
1444.78	13.552(020)	14.717(020)	14.014(020)	...	SWO
1446.68	13.727(020)	14.926(020)	14.169(020)	...	SWO
1448.65	13.823(020)	15.134(020)	14.293(020)	...	SWO
1454.64	14.232(020)	15.723(020)	14.660(020)	...	SWO
1456.65	14.365(020)	15.919(020)	14.799(020)	17.610(020)	DUP
1457.71	14.444(020)	16.001(020)	14.854(020)	17.689(020)	DUP
1461.68	14.683(020)	16.301(020)	15.019(020)	...	SWO
1463.64	14.828(020)	16.472(020)	15.147(020)	...	SWO
1468.65	15.110(020)	16.907(020)	15.430(020)	18.331(020)	DUP
1471.65	15.274(020)	17.022(026)	15.520(020)	...	SWO
1477.60	15.566(020)	17.471(044)	15.870(020)	...	SWO
1485.63	15.915(020)	18.036(080)	16.323(031)	...	SWO
1491.59	16.150(020)	18.117(084)	16.599(036)	...	SWO
SN 2008C					
1471.71	16.761(086)	16.474(026)	16.494(047)	...	SWO
1473.70	16.980(079)	16.618(039)	16.637(060)	...	SWO
1477.67	17.224(112)	17.205(070)	16.611(053)	...	SWO
1479.65	16.877(053)	17.410(070)	16.750(066)	...	SWO
1485.68	16.523(053)	17.316(068)	16.447(048)	...	SWO
1489.65	16.282(040)	17.122(068)	16.413(050)	...	SWO
1492.63	16.067(020)	17.061(020)	16.154(020)	...	DUP
1495.65	15.832(020)	16.868(020)	16.240(020)	...	DUP
1503.62	16.402(043)	16.999(067)	16.892(097)	...	SWO
1511.56	16.918(058)	17.695(116)	17.301(119)	...	SWO
1518.58	17.738(134)	18.553(164)	17.740(202)	...	SWO
1524.56	18.160(199)	...	18.123(200)	...	SWO
1530.55	18.176(175)	...	17.902(196)	...	SWO
1536.59	18.643(339)	...	SWO
1544.61	18.212(219)	...	SWO
1549.53	18.559(030)	19.919(137)	18.636(087)	...	DUP
1555.53	19.339(105)	19.792(157)	19.363(167)	...	DUP

Table 5—Continued

JD 2453000+	<i>Y</i> (mag)	<i>J</i> (mag)	<i>H</i> (mag)	<i>K_s</i> (mag)	Telescope ^a
1561.56	18.382(291)	...	SWO
SN 2008R					
1495.58	15.697(020)	15.525(020)	15.613(020)	...	DUP
1498.61	15.790(020)	15.819(020)	SWO
1503.57	15.977(020)	16.533(020)	15.907(025)	...	SWO
1516.56	15.495(020)	16.432(021)	SWO
1520.51	15.796(020)	16.947(033)	16.352(048)	...	SWO
1522.51	15.932(020)	17.136(036)	16.452(059)	...	SWO
1524.50	16.066(020)	17.390(076)	16.659(062)	...	SWO
1530.52	16.434(020)	SWO
SN 2008bc					
1543.73	...	15.755(020)	15.920(024)	...	DUP
1544.75	15.808(020)	15.684(020)	15.888(022)	...	SWO
1548.71	...	15.789(020)	15.998(025)	...	DUP
1553.64	...	16.132(020)	16.192(024)	...	DUP
1554.69	...	16.230(020)	16.252(025)	...	DUP
1559.62	16.752(020)	16.885(028)	16.454(040)	...	SWO
1581.63	15.713(020)	16.802(025)	16.020(038)	...	SWO
1585.57	15.729(020)	16.808(028)	16.249(037)	...	SWO
1590.61	16.023(020)	17.302(042)	16.473(046)	...	SWO
1596.70	16.388(020)	17.946(059)	SWO
1607.58	...	18.554(023)	17.337(028)	...	DUP
1625.52	17.861(042)	19.102(188)	17.893(226)	...	SWO
SN 2008bq					
1565.53	17.577(025)	17.452(050)	17.890(140)	...	SWO
1588.50	17.402(020)	18.526(143)	17.800(157)	...	SWO
1593.51	17.156(021)	18.148(089)	17.432(162)	...	SWO
1596.50	17.120(030)	18.188(166)	17.992(314)	...	SWO
SN 2008fp					
1725.86	13.708(020)	13.505(020)	13.633(020)	13.424(020)	DUP
1726.85	13.755(020)	13.506(020)	13.646(020)	...	DUP
1727.83	13.758(020)	13.495(020)	13.654(020)	13.392(020)	DUP
1728.86	13.819(020)	13.531(020)	13.698(020)	13.400(020)	DUP
1729.83	13.904(020)	13.555(020)	13.732(020)	13.420(020)	DUP
1730.87	13.943(020)	13.560(020)	13.758(020)	...	SWO
1731.89	14.033(020)	13.628(020)	13.782(020)	...	SWO
1733.88	14.224(020)	13.759(020)	13.846(020)	...	SWO
1737.89	14.494(020)	14.160(020)	13.970(020)	...	SWO
1741.89	14.660(020)	14.829(020)	14.082(020)	...	SWO
1743.88	14.649(020)	15.099(020)	14.082(020)	...	SWO
1745.85	14.644(020)	15.257(020)	14.051(020)	...	DUP
1752.78	14.116(020)	15.041(020)	13.745(020)	13.567(020)	DUP
1756.80	13.825(020)	14.812(020)	13.648(020)	13.531(020)	DUP
1758.75	13.662(020)	14.662(020)	13.660(020)	13.540(020)	DUP
1764.84	13.489(020)	14.500(020)	13.768(020)	...	SWO

Table 5—Continued

JD 2453000+	<i>Y</i> (mag)	<i>J</i> (mag)	<i>H</i> (mag)	<i>K_s</i> (mag)	Telescope ^a
1775.82	14.122(020)	15.358(022)	14.388(020)	...	SWO
1780.85	14.414(020)	SWO
1784.85	14.626(020)	SWO
1794.79	15.164(020)	16.429(060)	15.183(025)	...	SWO
1796.77	15.285(020)	16.489(068)	15.230(030)	...	SWO
1799.82	15.437(020)	16.647(070)	15.388(032)	...	SWO
SN 2008gp					
1769.82	17.623(024)	17.651(056)	17.557(099)	...	SWO
1771.77	17.348(020)	17.428(039)	17.628(090)	...	SWO
1778.79	17.341(022)	17.743(072)	SWO
1780.74	17.498(027)	17.488(053)	17.535(115)	...	SWO
1784.73	17.760(038)	17.726(050)	18.025(146)	...	SWO
1791.74	17.926(028)	18.778(124)	18.020(134)	...	SWO
1794.73	17.827(030)	18.698(136)	17.905(189)	...	SWO
1800.73	17.544(027)	18.832(146)	17.892(145)	...	SWO
1812.59	17.110(021)	18.216(107)	17.726(141)	...	SWO
1822.64	17.611(020)	19.087(149)	18.160(150)	...	SWO
1844.51	...	20.306(095)	DUP
SN 2008hv					
1804.78	17.208(020)	17.138(020)	17.117(020)	...	DUP
1811.79	15.343(020)	15.277(020)	15.481(029)	...	SWO
1812.77	15.305(020)	15.211(020)	15.447(020)	...	SWO
1815.83	15.463(020)	15.311(020)	SWO
1822.80	16.107(020)	16.140(020)	15.954(020)	...	SWO
1828.78	16.294(020)	17.076(034)	16.139(025)	...	SWO
1829.74	16.266(020)	17.114(037)	16.073(026)	...	SWO
1833.76	16.066(020)	17.114(027)	15.974(020)	...	SWO
1839.68	15.534(020)	16.565(020)	15.726(020)	...	DUP
1849.77	15.706(020)	16.939(025)	16.301(034)	...	SWO
1854.77	16.036(020)	17.441(035)	16.635(042)	...	SWO
1868.65	16.913(020)	18.431(056)	17.246(046)	...	SWO
1875.64	17.276(022)	18.971(114)	17.556(069)	...	SWO
1887.66	17.910(034)	19.242(207)	18.292(262)	...	SWO
1889.67	18.015(047)	...	18.367(236)	...	SWO
1895.58	18.195(050)	...	18.475(171)	...	SWO
1899.62	18.335(072)	19.248(271)	18.785(292)	...	SWO
1912.69	18.675(067)	19.781(244)	SWO
SN 2008ia					
1811.72	16.605(024)	16.326(047)	16.504(087)	...	SWO
1812.83	16.747(020)	16.318(038)	16.530(052)	...	SWO
1815.78	17.034(021)	16.955(030)	16.752(060)	...	SWO
1816.75	17.070(021)	16.973(029)	16.716(056)	...	SWO
1823.71	17.512(030)	18.136(083)	16.974(086)	...	SWO
1828.73	17.323(027)	18.114(099)	16.974(071)	...	SWO
1833.71	16.823(022)	17.940(053)	16.671(039)	...	SWO

Table 5—Continued

JD 2453000+	<i>Y</i> (mag)	<i>J</i> (mag)	<i>H</i> (mag)	<i>K_s</i> (mag)	Telescope ^a
1840.72	16.613(020)	17.637(020)	17.011(020)	...	DUP
1841.67	16.693(020)	17.705(020)	17.073(020)	...	DUP
1843.69	16.819(020)	17.926(020)	17.236(020)	...	DUP
1847.75	17.080(021)	18.354(096)	SWO
1854.83	17.492(025)	18.794(082)	17.540(104)	...	SWO
1857.73	17.588(031)	19.108(126)	17.805(122)	...	SWO
1872.71	18.532(033)	20.259(154)	18.529(084)	...	DUP
1874.66	18.693(033)	20.249(149)	18.575(088)	...	DUP
1912.63	19.400(151)	SWO
SN 2009F					
1838.59	16.896(036)	16.792(032)	16.724(040)	...	DUP
1840.57	16.547(036)	16.463(029)	16.225(020)	...	DUP
1841.59	16.454(033)	16.319(028)	16.276(035)	...	DUP
1842.55	...	16.221(030)	DUP
1843.51	16.341(034)	...	16.032(020)	...	DUP
1846.68	16.105(020)	16.266(020)	15.942(023)	...	SWO
1849.63	16.139(020)	16.465(021)	15.998(028)	...	SWO
1853.64	16.229(020)	16.716(026)	16.202(035)	...	SWO
1857.70	16.505(020)	17.154(035)	SWO
1860.61	16.739(020)	17.770(075)	17.119(083)	...	SWO
SN 2009dc					
1938.75	15.954(020)	15.849(020)	15.997(020)	...	DUP
1939.85	15.848(020)	15.757(020)	16.005(037)	...	SWO
1945.81	15.736(020)	15.578(020)	15.796(024)	...	SWO
1948.81	15.748(020)	15.590(020)	15.727(020)	...	SWO
1954.77	15.832(020)	15.685(020)	15.671(020)	...	DUP
1961.75	15.720(020)	15.913(020)	15.723(030)	...	SWO
1965.77	15.627(020)	16.008(020)	15.660(025)	...	SWO
1969.77	15.507(020)	15.972(020)	15.589(027)	...	SWO
1973.73	15.462(020)	15.939(020)	15.540(024)	...	SWO
1975.71	15.401(020)	15.931(020)	15.552(025)	...	SWO

Note. — Uncertainties given in parentheses in thousandths of a magnitude.

^aDUP and SWO correspond to the du Pont and Swope telescopes, respectively.

Table 6. Optical color terms for CSP bandpasses in the Landolt System

Filter	Method1	Method2
<i>u</i>	+0.050(002)	+0.049(027)
<i>g</i>	−0.014(001)	−0.015(013)
<i>r</i>	−0.016(001)	−0.016(016)
<i>i</i>	+0.000(001)	+0.000(015)
<i>B</i>	+0.069(001)	+0.069(013)
<i>V</i> LC−3014	−0.059(002)	−0.060(015)
<i>V</i> LC−3009	−0.034(006)	−0.034(009)
<i>V</i> LC−9844	−0.063(001)	−0.065(010)

Note. — Uncertainties given in parentheses in thousandths of a magnitude.

Table 7. Photometric Zero Points of CSP Optical Bandpasses

Filter	Zero Point
<i>u</i>	13.044
<i>g</i>	15.135
<i>r</i>	14.915
<i>i</i>	14.781
<i>B</i>	14.344
<i>V</i> LC–3014	14.540
<i>V</i> LC–3009	14.493
<i>V</i> LC–9844	14.450

Fig. 1.— A mosaic of V -band CCD images of 50 SNe Ia observed by the CSP.

Fig. 2.— Results obtained from the photometric calibration of the Swope telescope equipped with CSP optical bandpasses. Top panel shows the throughput of the telescope with (dashed line) and without (solid line) the CCD camera. Both tracings have been normalized so that they cross at 6500 \AA . Below are the scanned (solid lines) $ugri$ and BV bandpasses compared to those published by Contreras et al. (2010). Also included are the LC-3014 and LC-3009 V bandpasses (see text for details). To facilitate comparison the throughput of each bandpass has been normalized to unity. Note that all bandpasses have been multiplied by an atmospheric transmission function including telluric absorption features.

Fig. 3.— Optical ($uBgVri$) and near-IR ($YJHK_s$) light curves of 50 SNe Ia in the natural system of the Swope and du Pont telescopes. Uncertainties in the photometry are smaller than the points, unless shown. The smooth red curves correspond to the best template fits derived with SNooPy, while the dashed red curves correspond to spline fits (see § 4 for details).

Fig. 4.— Comparison of light curves of the normal Type Ia SN 2006ax (solid line) to those of the peculiar SNe 2006bt (circles) and 2006ot (filled squares).

Fig. 5.— Spectral comparisons of the normal Type Ia SN 2006ax (red dashed line) to those of the peculiar SNe 2006ot (black solid line) and 2006bt (blue dotted line). The spectra of SN 2006bt are reproduced from Foley et al. (2010), and the -1 day spectrum of SN 2006ot is from Silverman et al. 2011 (in preparation). All other spectra were obtained by the CSP, and will be published in Folatelli et al. 2011 (in preparation).

Fig. 6.— Stacked bar chart of the Δm_{15} values for 47 of the 50 SNe Ia presented in this paper (red) and 34 of the 35 objects (blue) from the first CSP SN Ia data release (Contreras et al. 2010). The Δm_{15} values were computed with the “max model,” or via spline fits in the case of the 11 non-standard objects (see Table 2). The current CSP sample covers the full range of decline rates, with the distribution peaking between $\Delta m_{15} = 1.1$ and 1.2 .

Fig. 7.— Derivations of B - and V -band color terms derived synthetically from the scanned bandpasses and the Stritzinger et al. (2005) atlas of Landolt spectrophotometric standards. The best linear fits are indicated with lines. Prior to determining the best linear fits, a color cut was applied to exclude those stars with $B - V$ values bluer than 0 and redder than 0.9 mag. This left a subsample of 44 standards in which the best fits were determined.

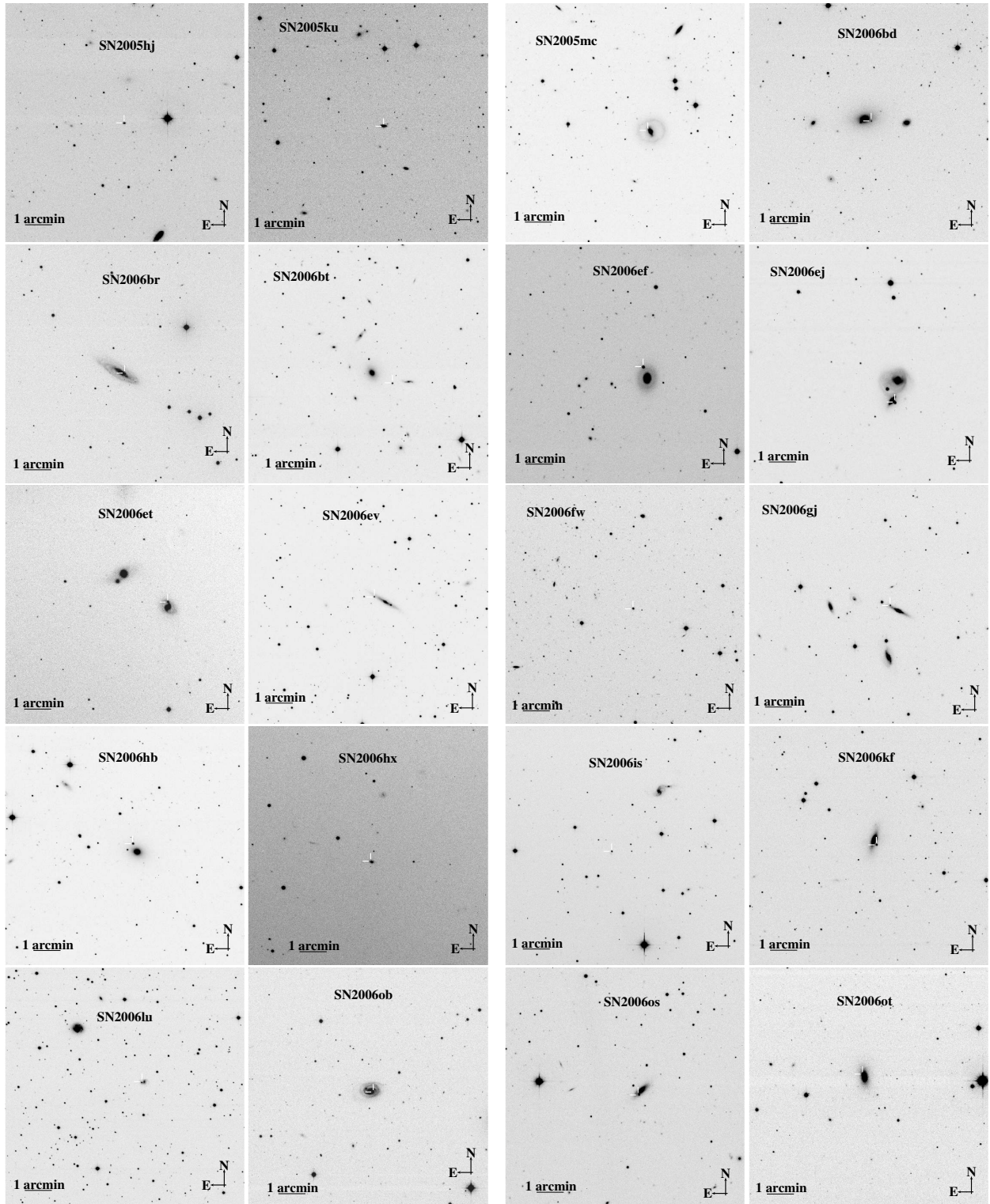

Stritzinger *et al.* Fig. 1

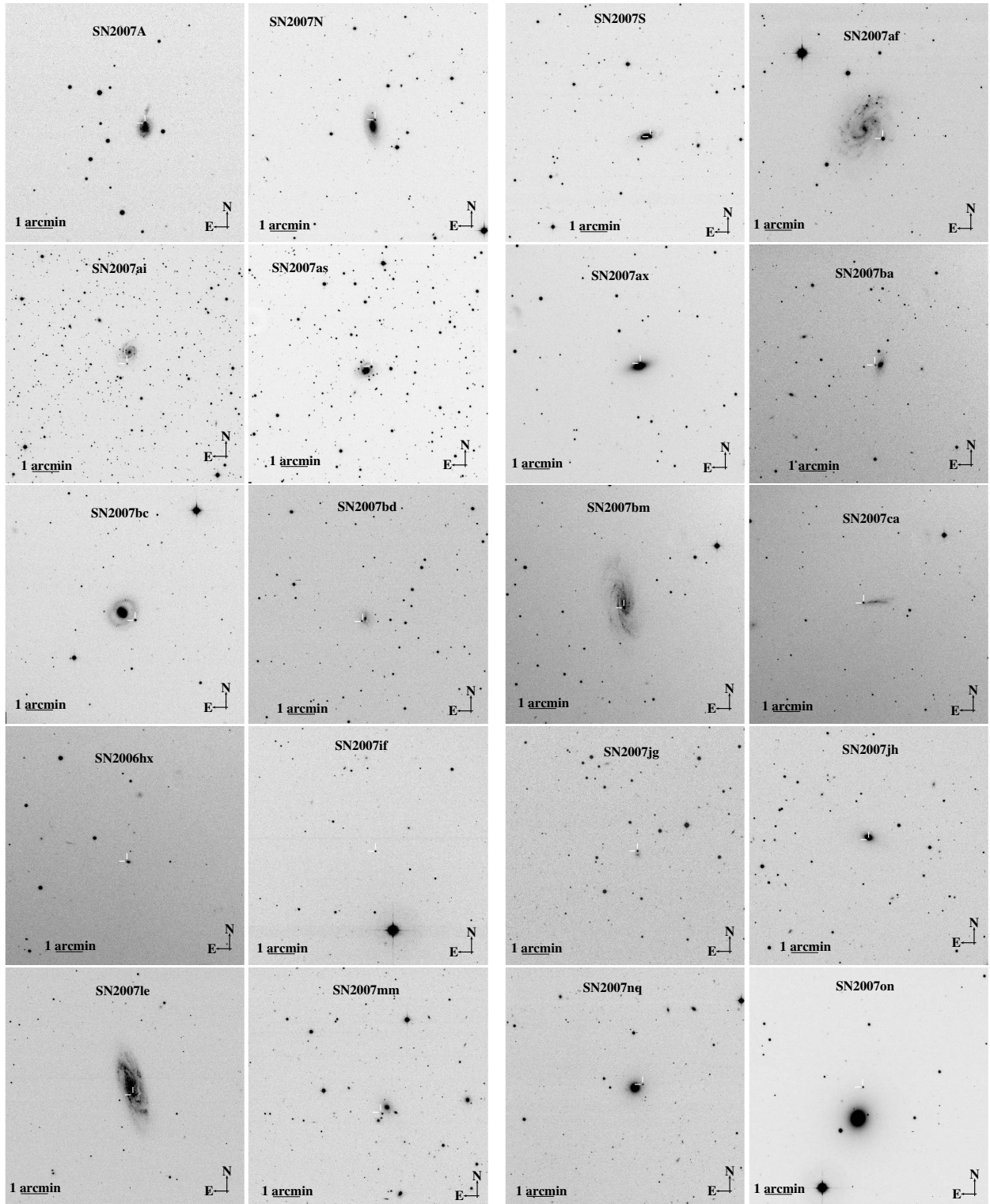

Stritzinger *et al.* Fig. 1

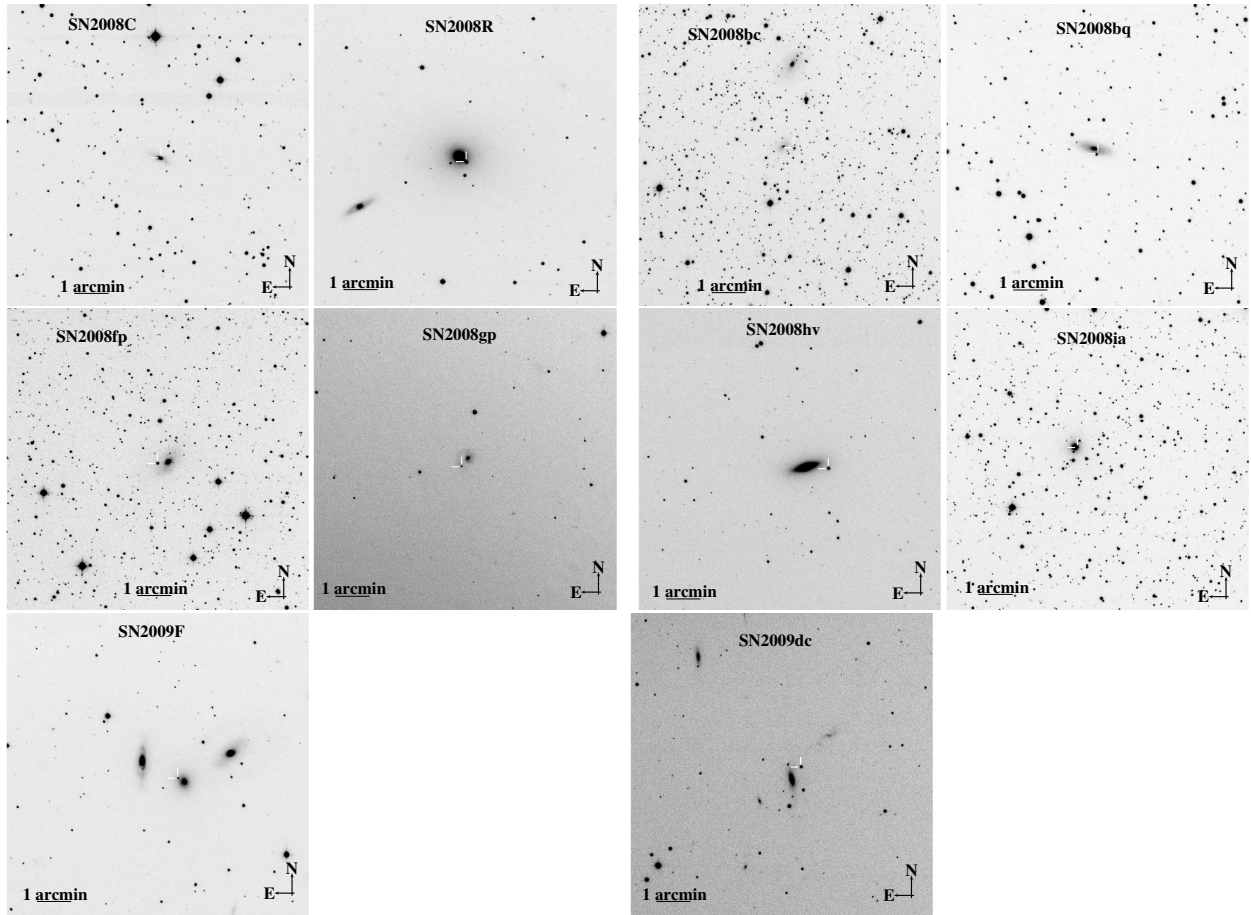

Stritzinger *et al.* Fig. 1

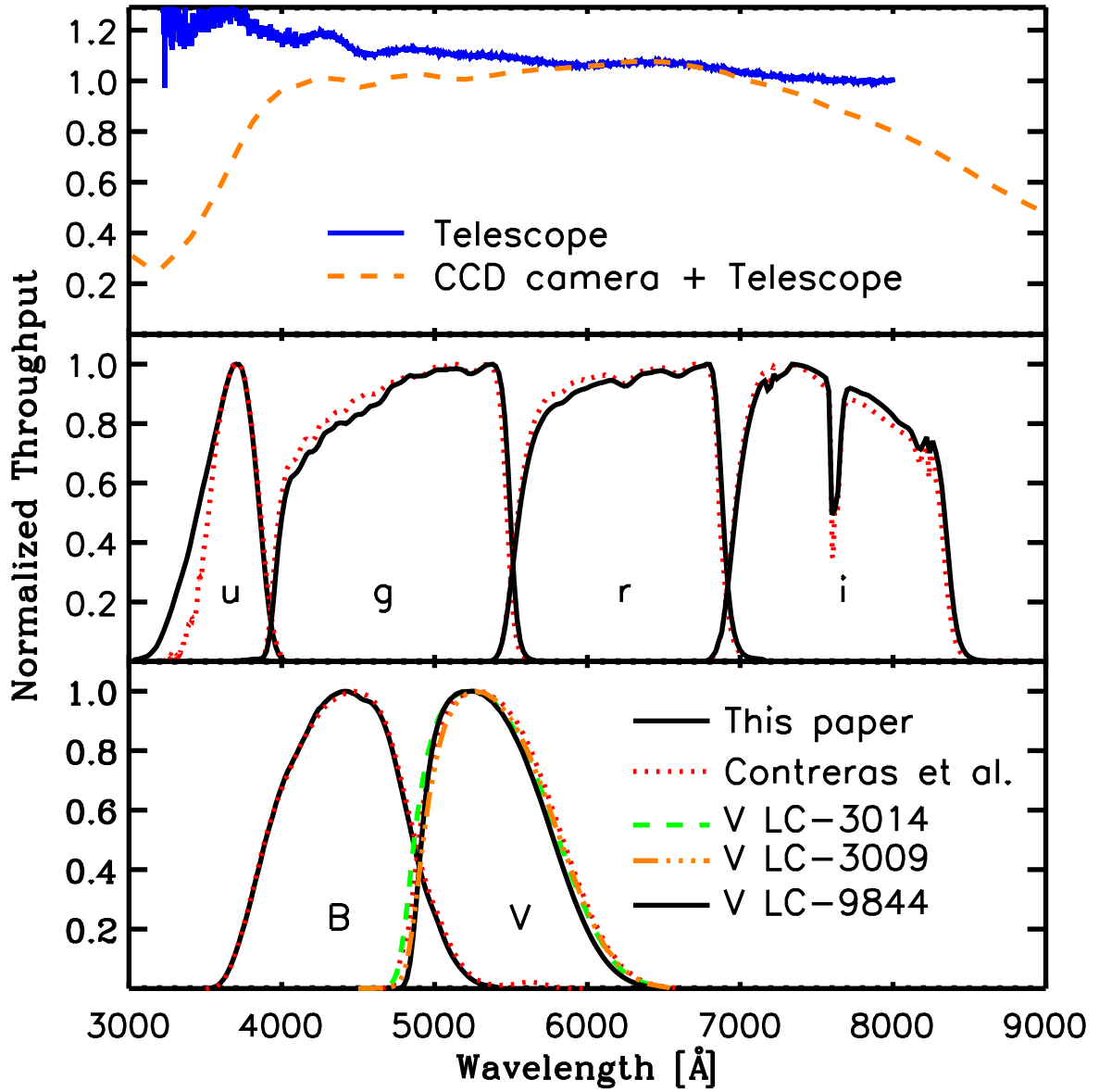

Stritzinger *et al.* Fig. 2

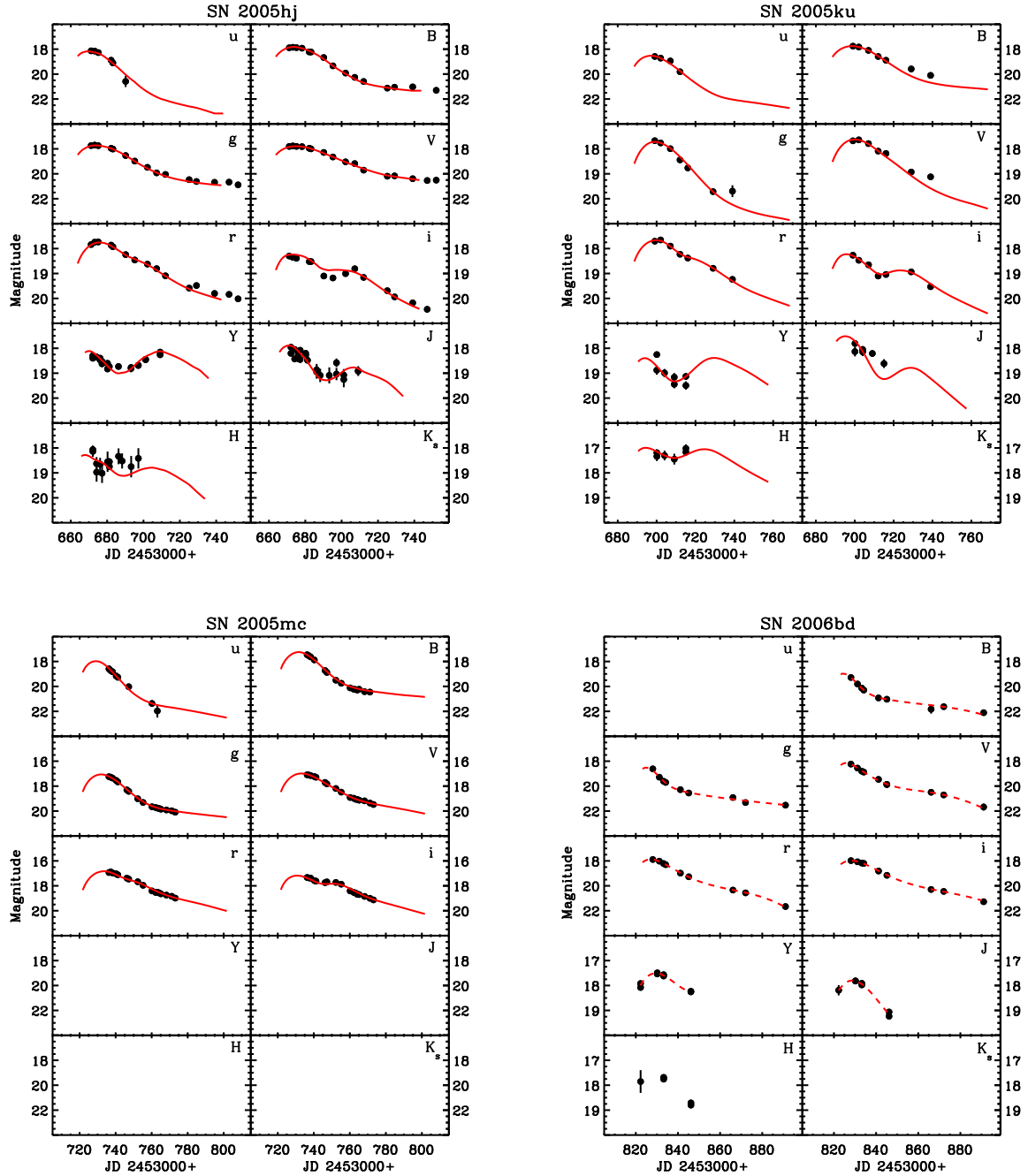

Stritzinger *et al.* Fig. 3

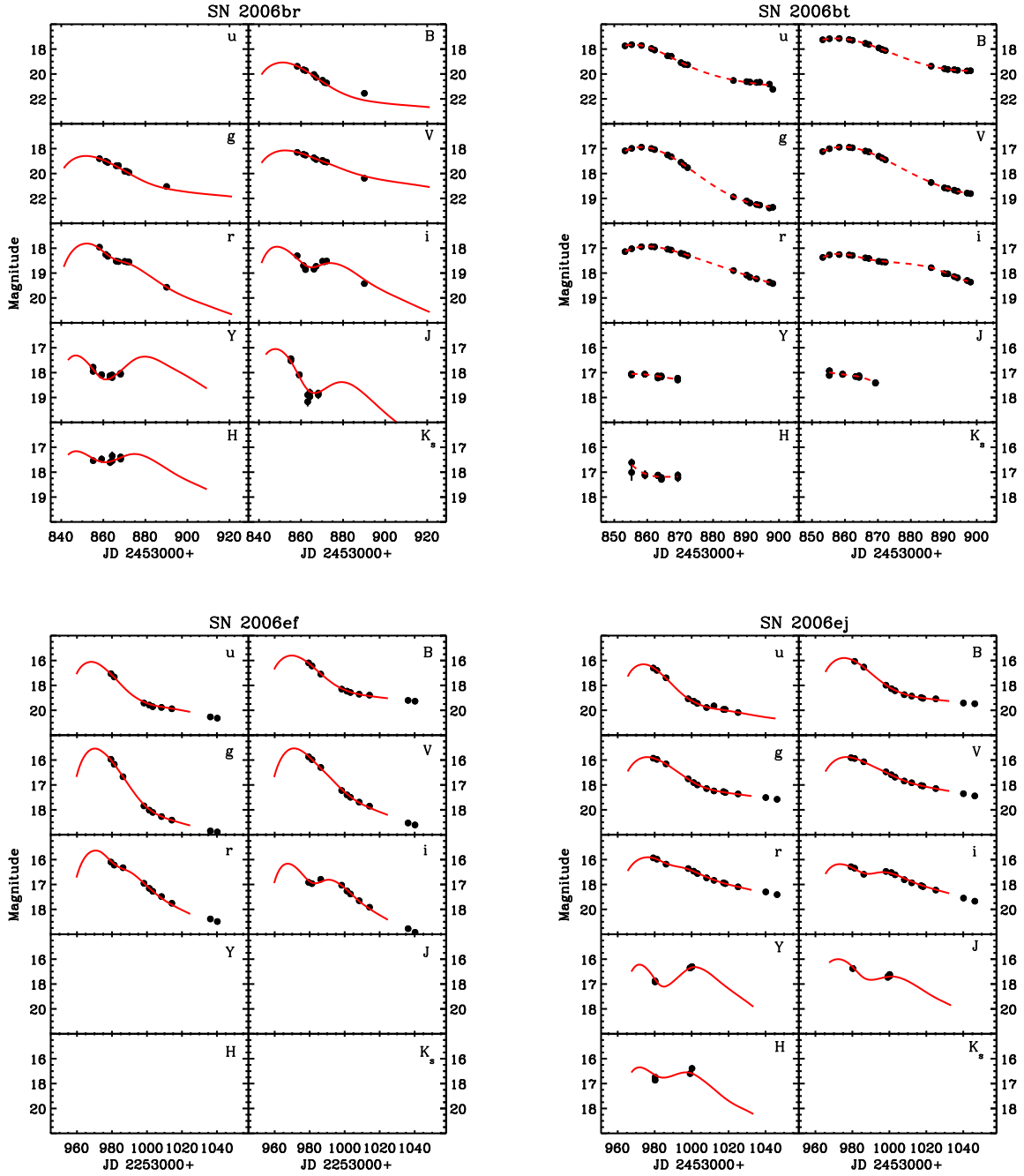

Stritzinger *et al.* Fig. 3

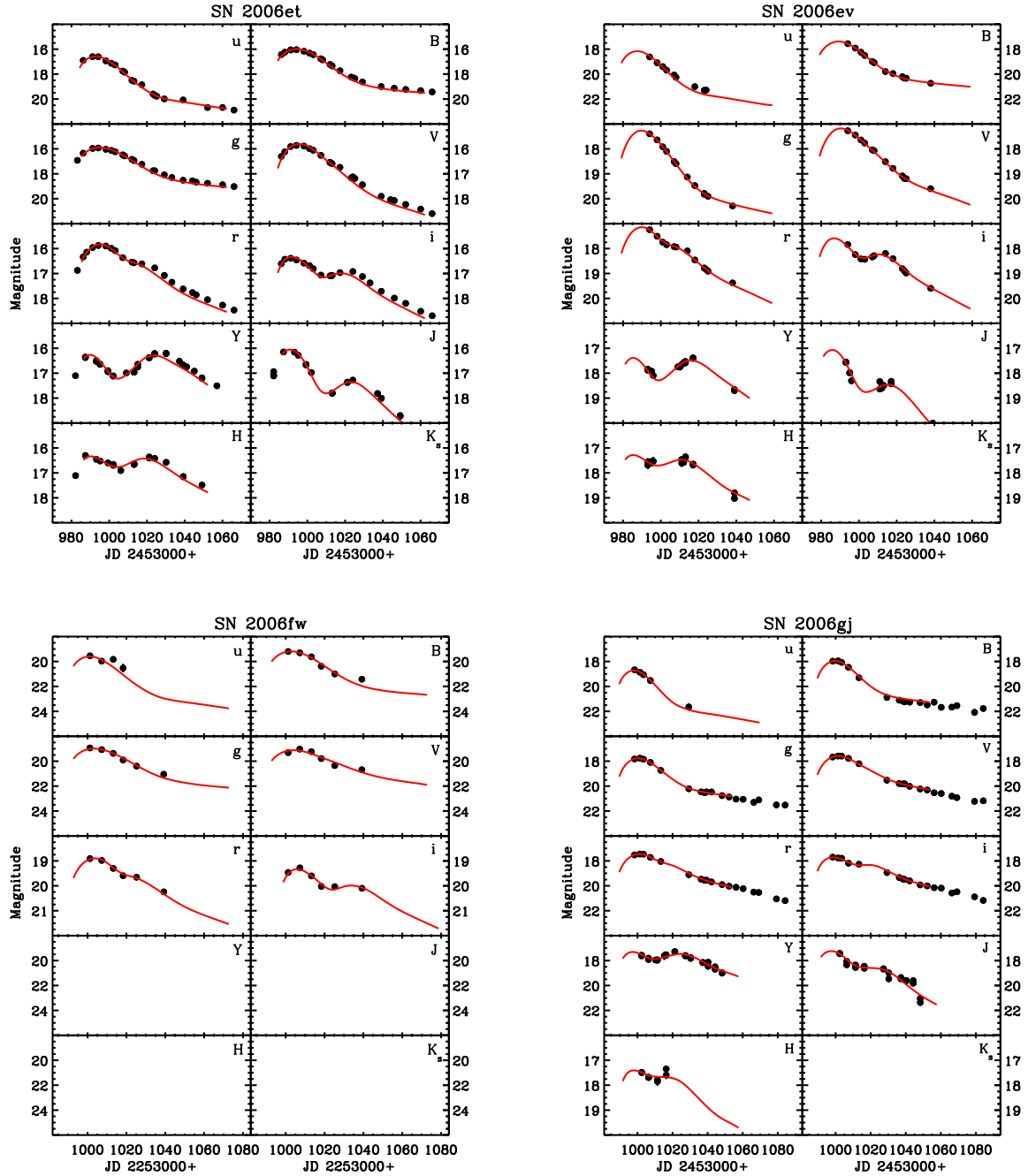

Stritzinger *et al.* Fig. 3

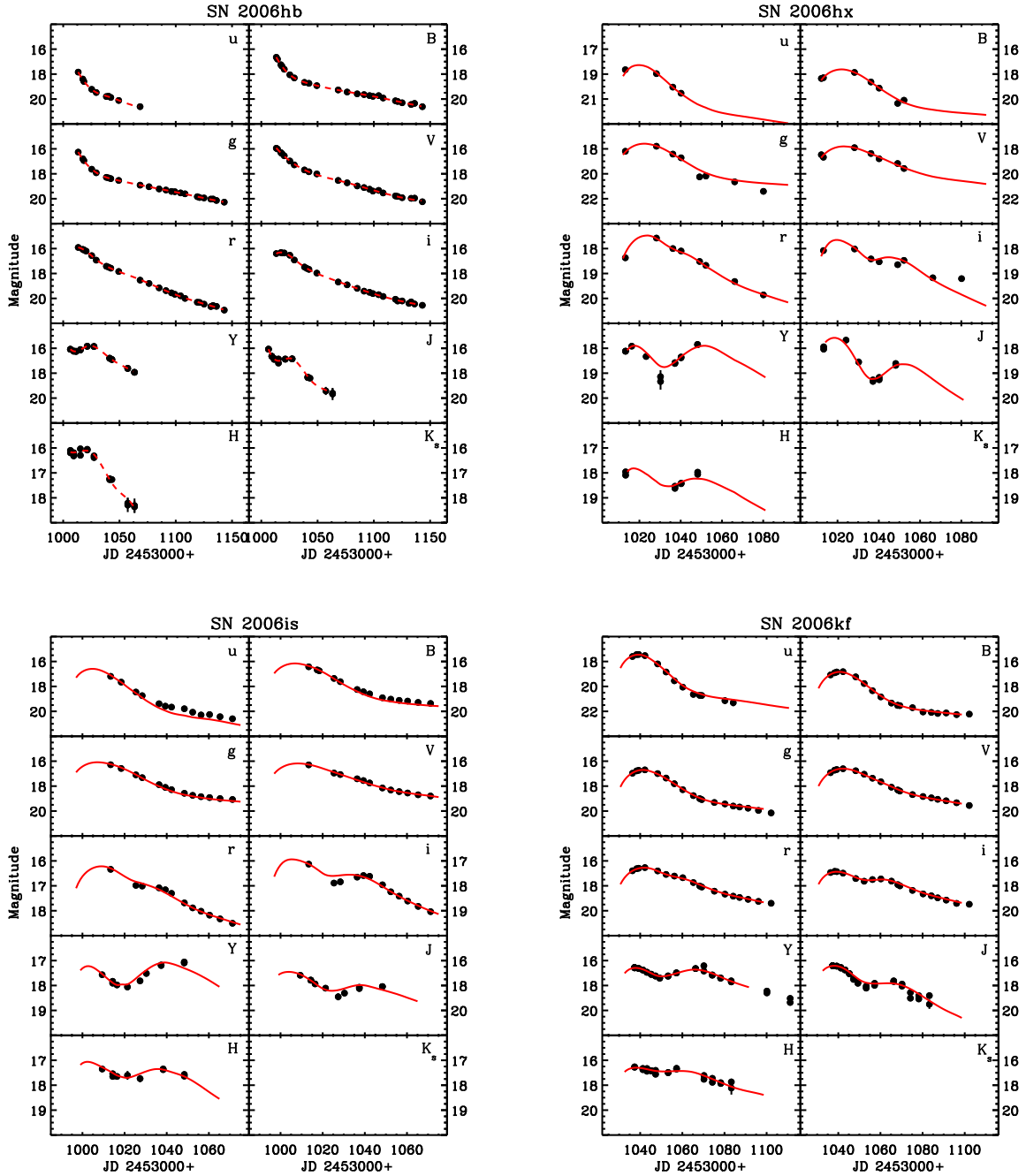

Stritzinger *et al.* Fig. 3

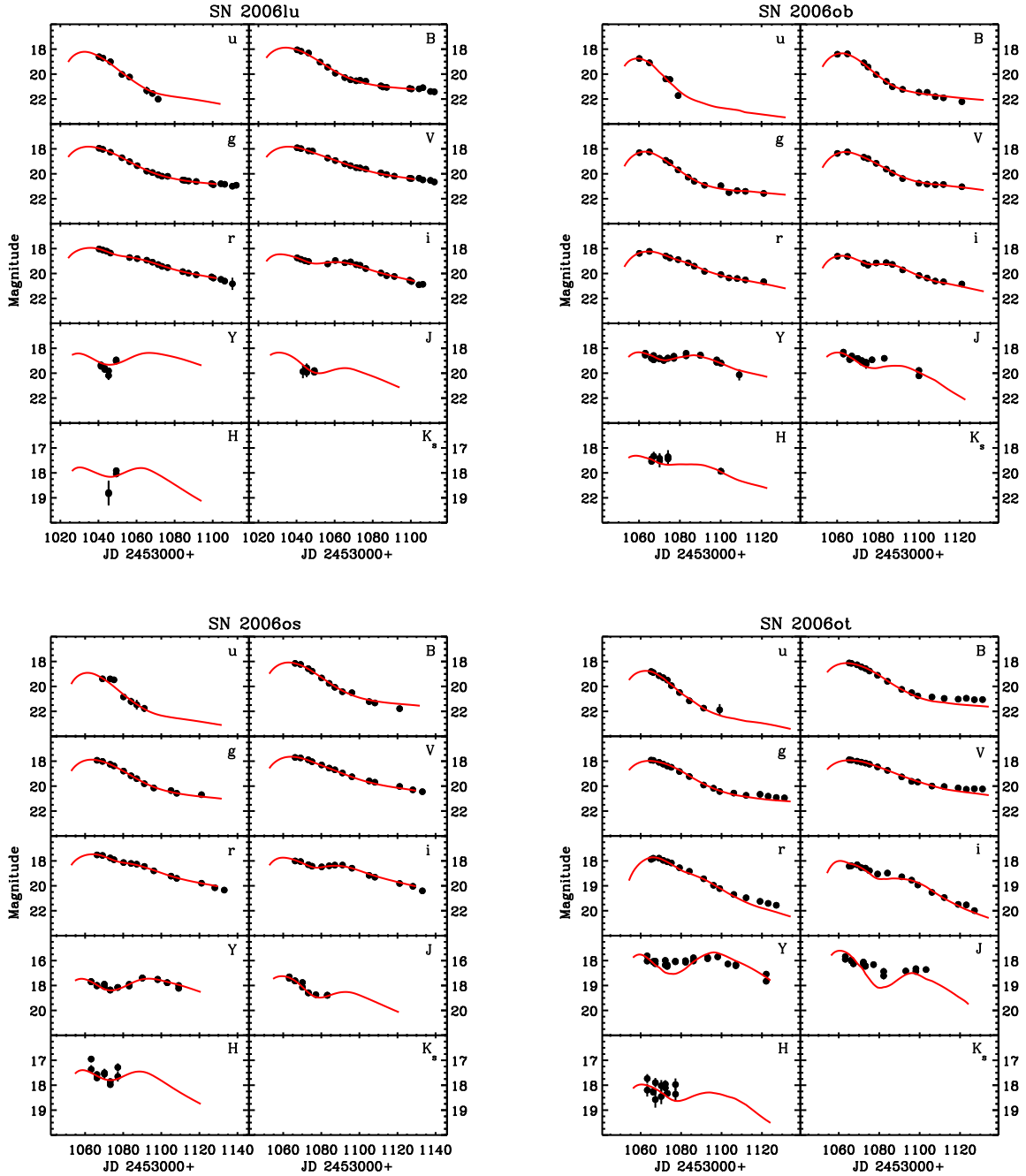

Stritzinger *et al.* Fig. 3

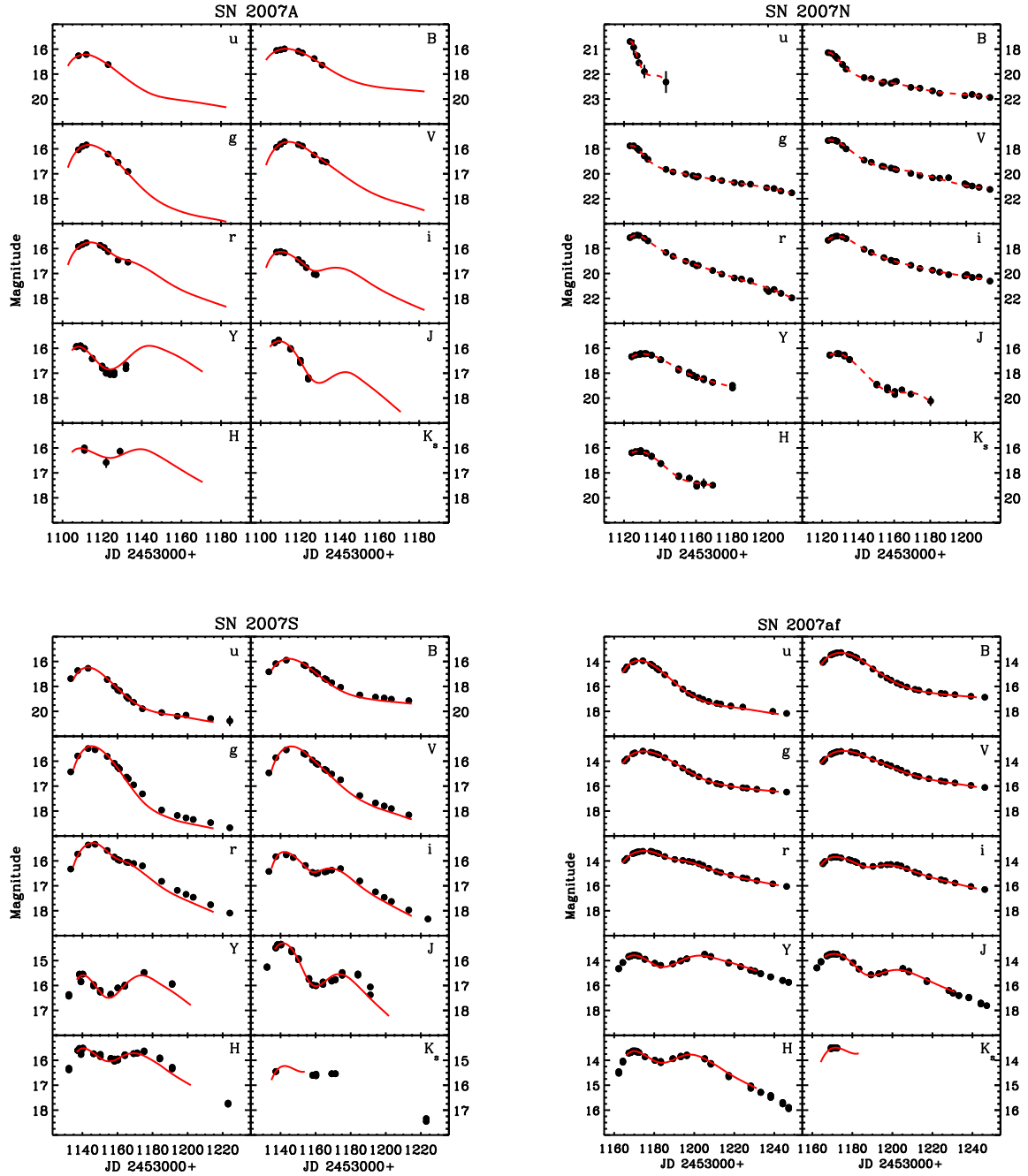

Stritzinger *et al.* Fig. 3

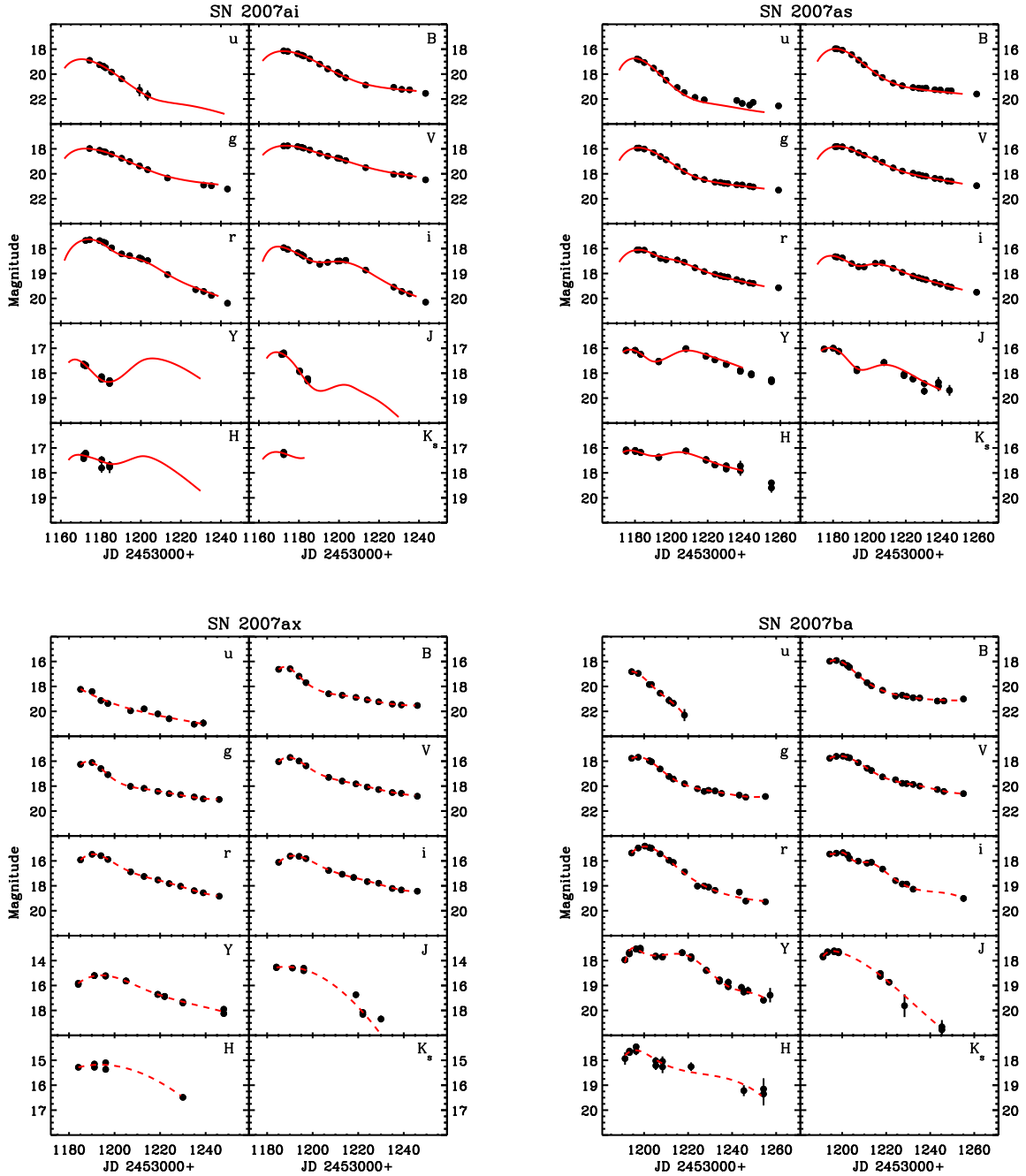

Stritzinger *et al.* Fig. 3

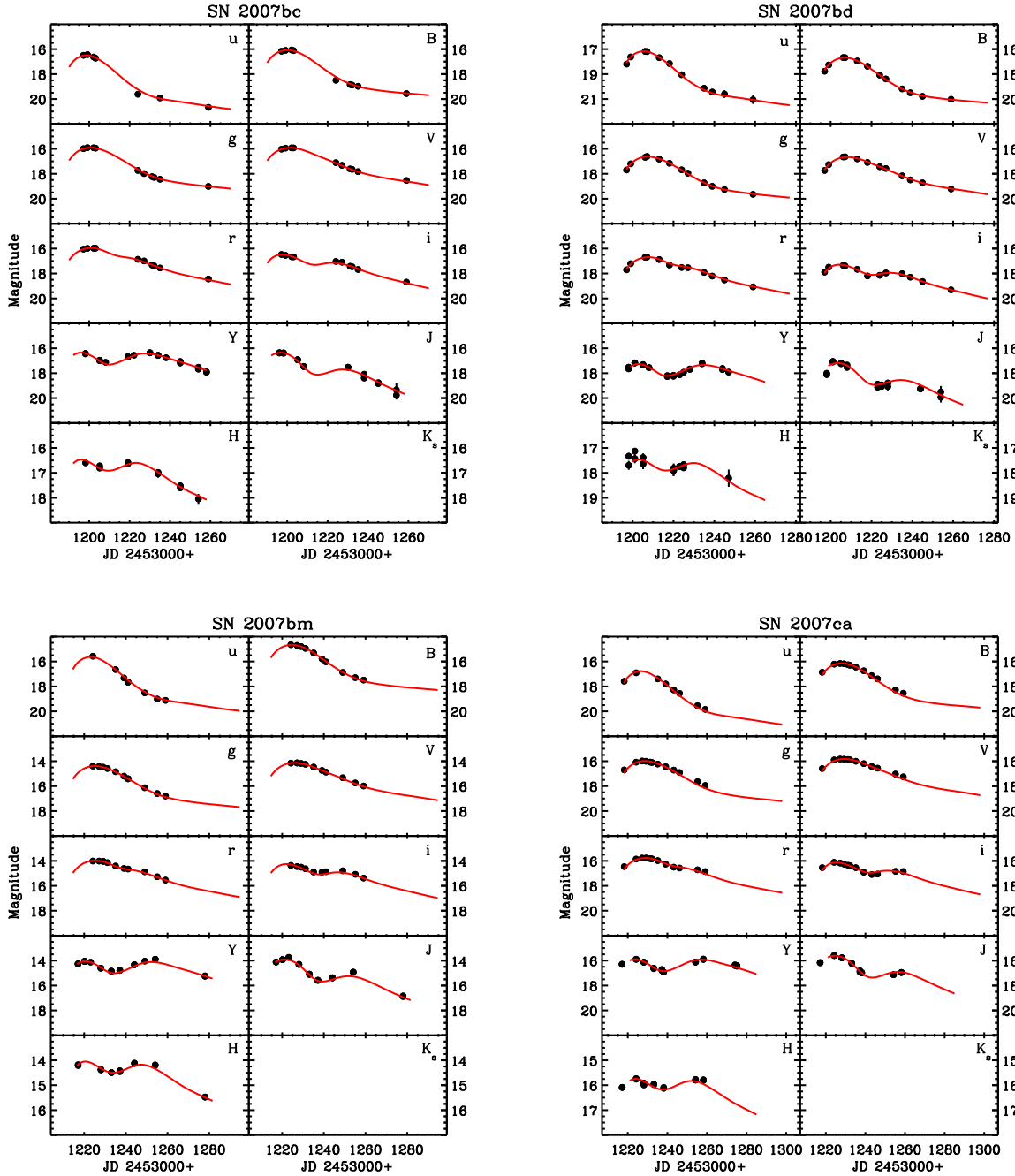

Stritzinger *et al.* Fig. 3

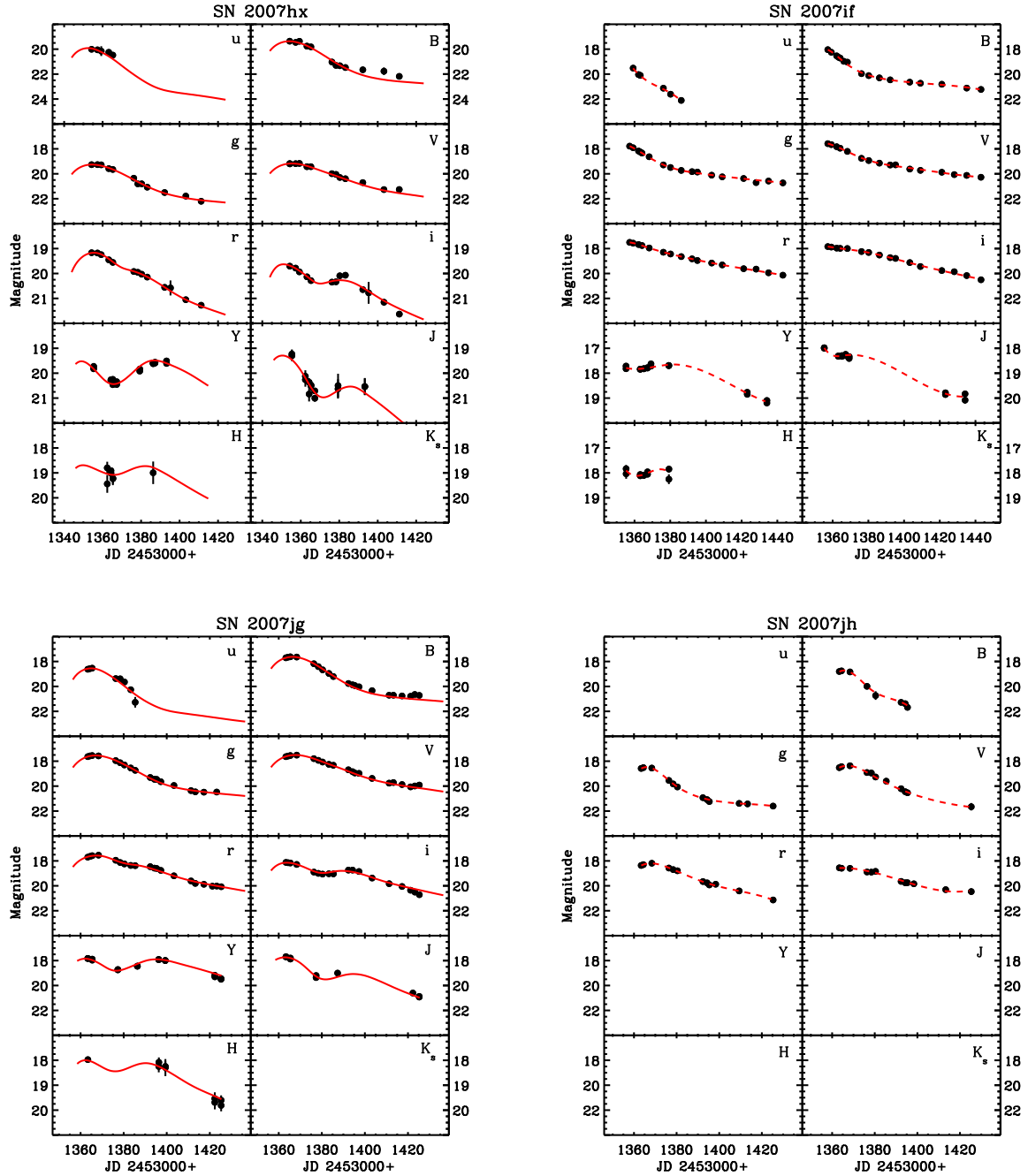

Stritzinger *et al.* Fig. 3

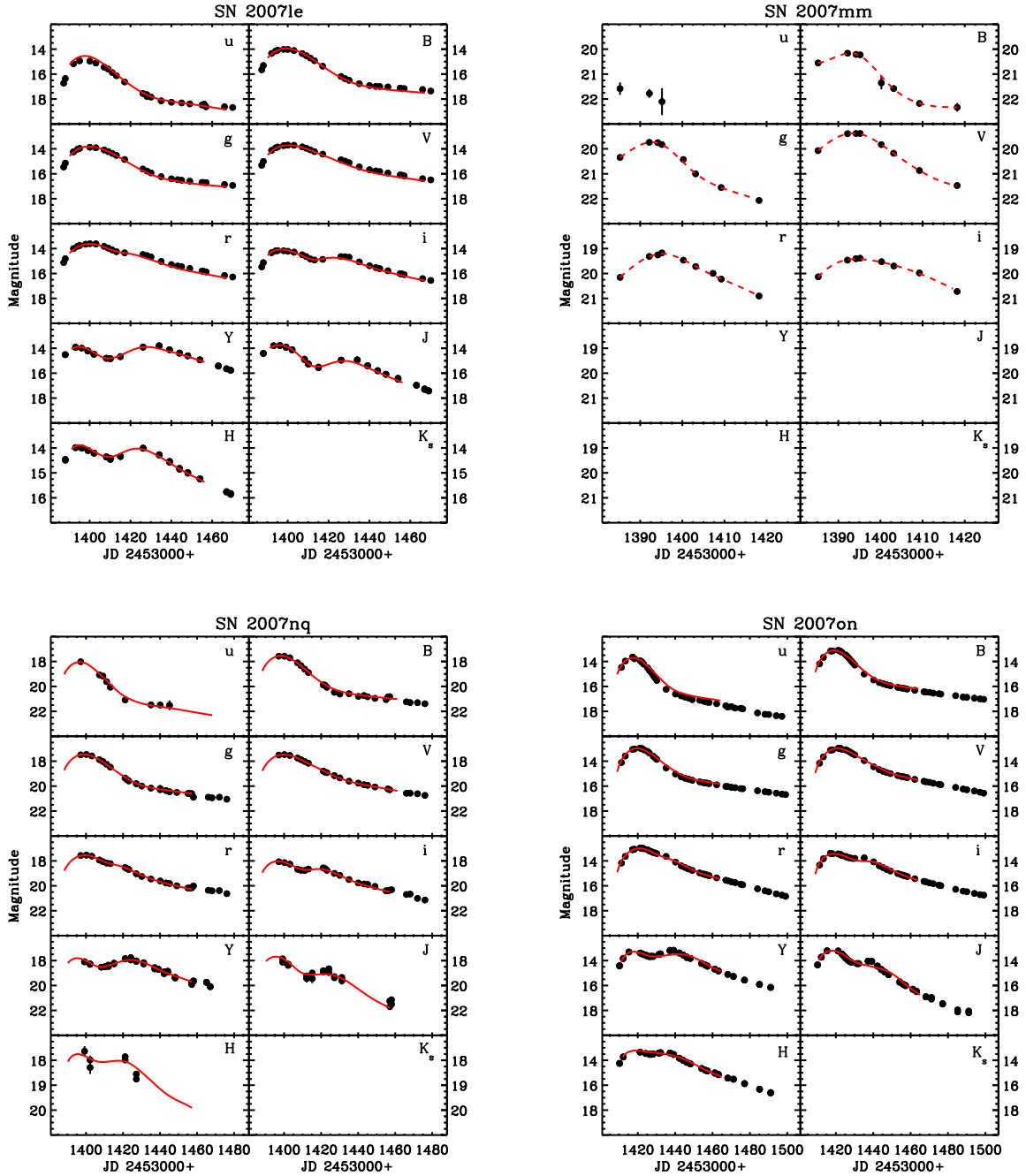

Stritzinger *et al.* Fig. 3

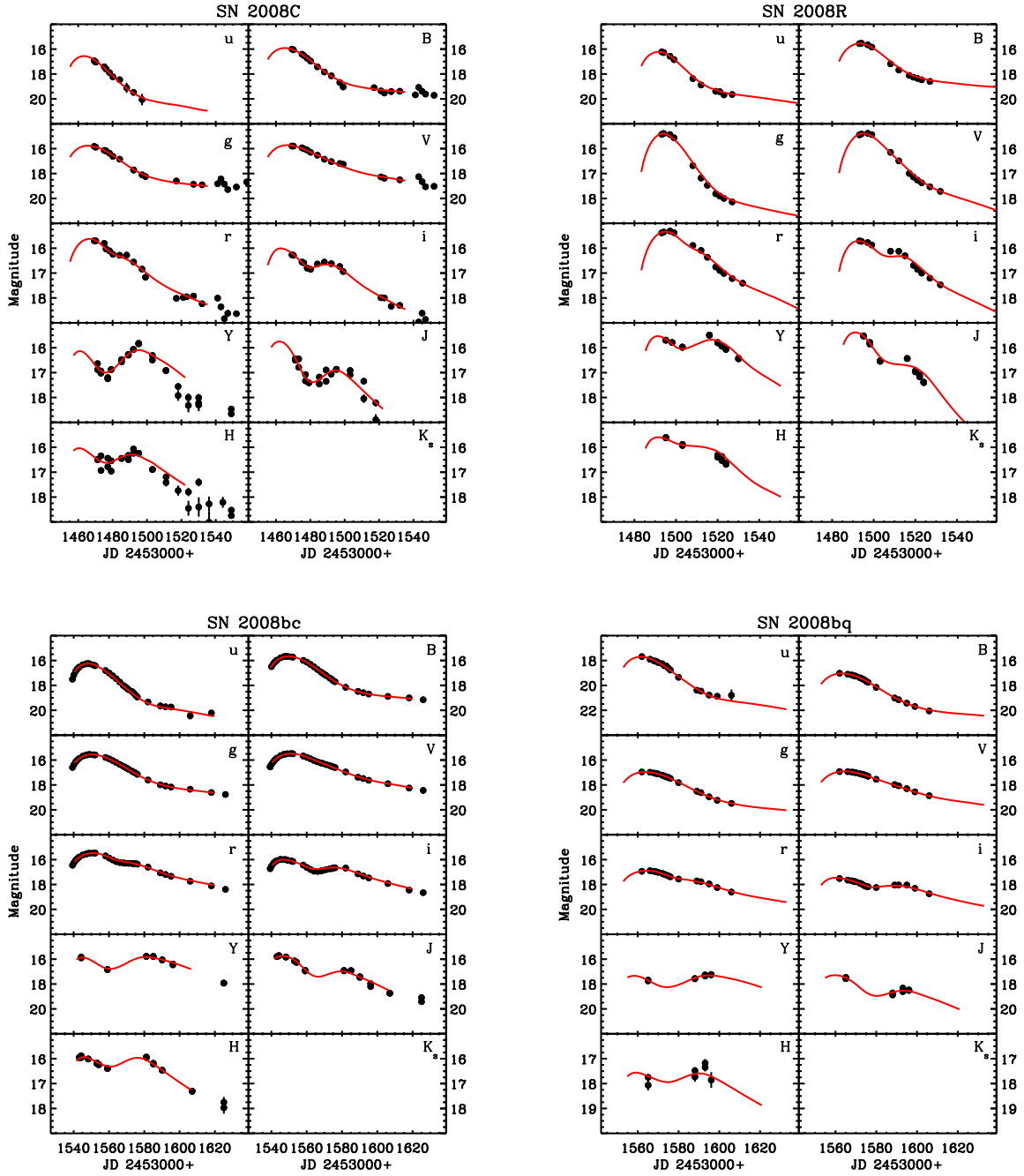

Stritzinger *et al.* Fig. 3

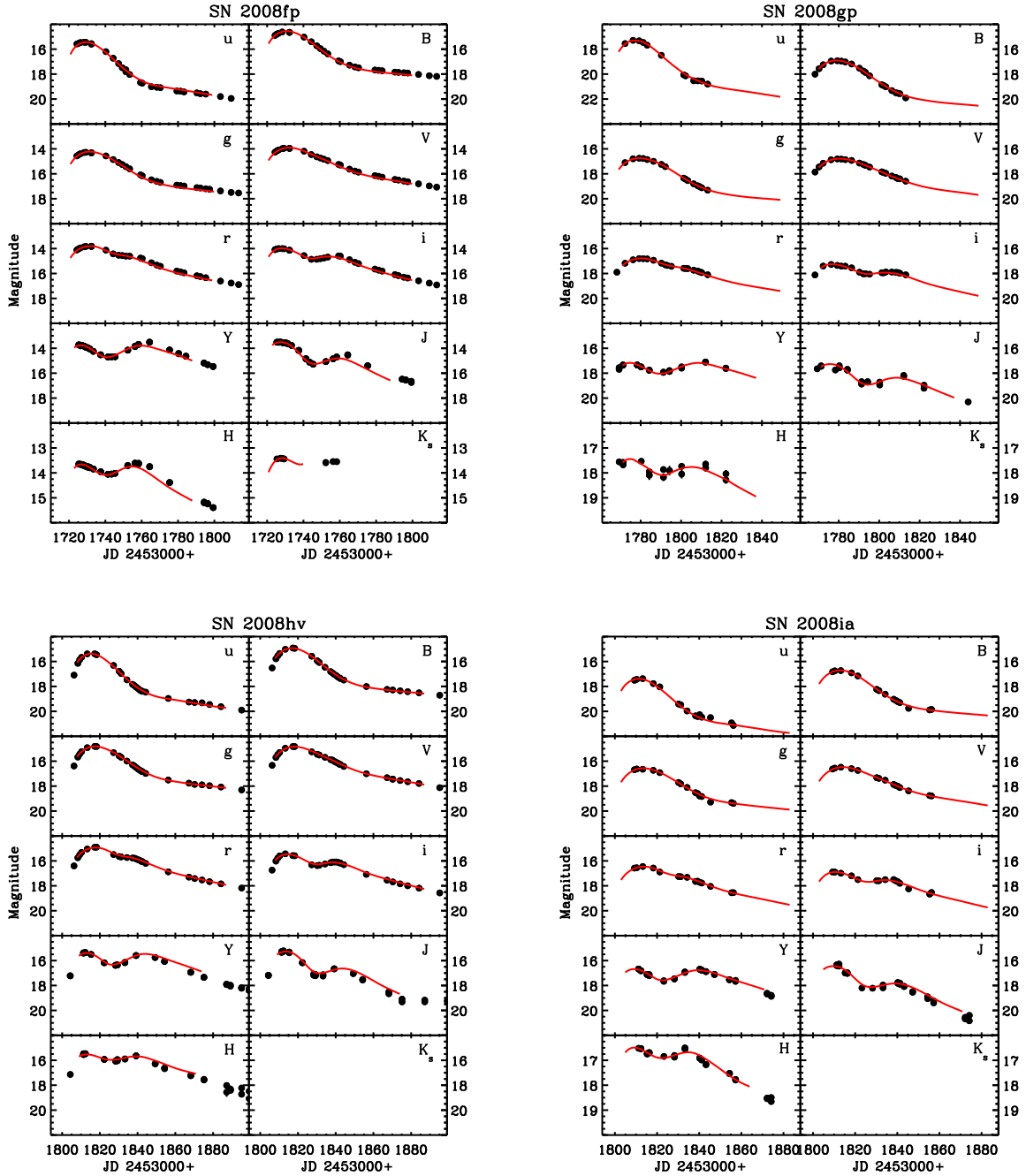

Stritzinger *et al.* Fig. 3

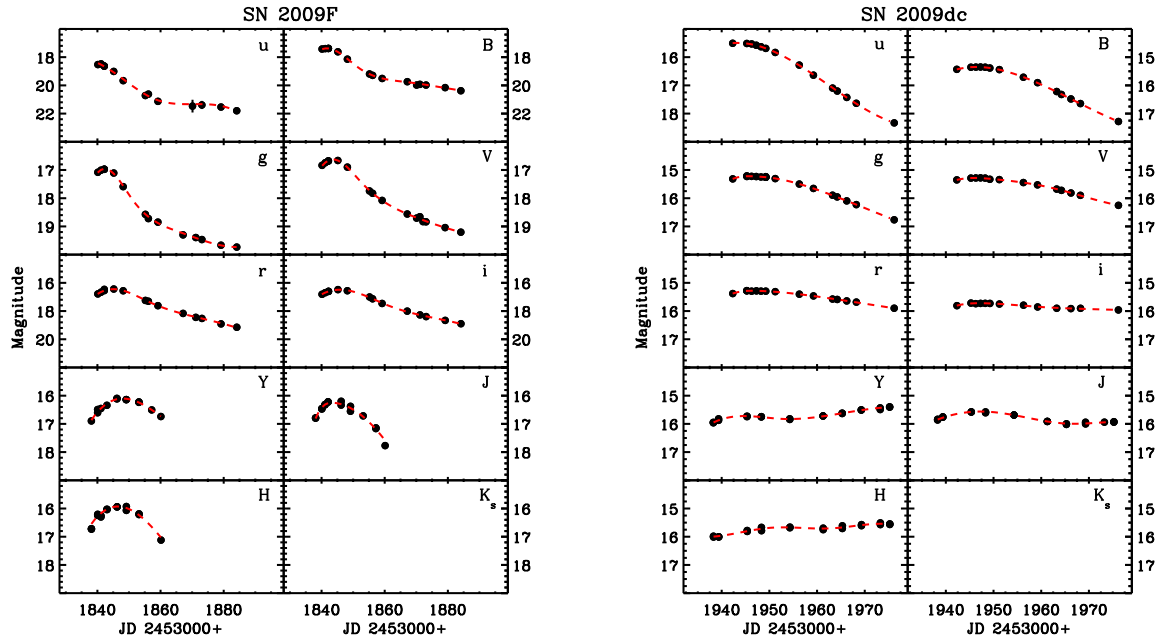

Stritzinger *et al.* Fig. 3

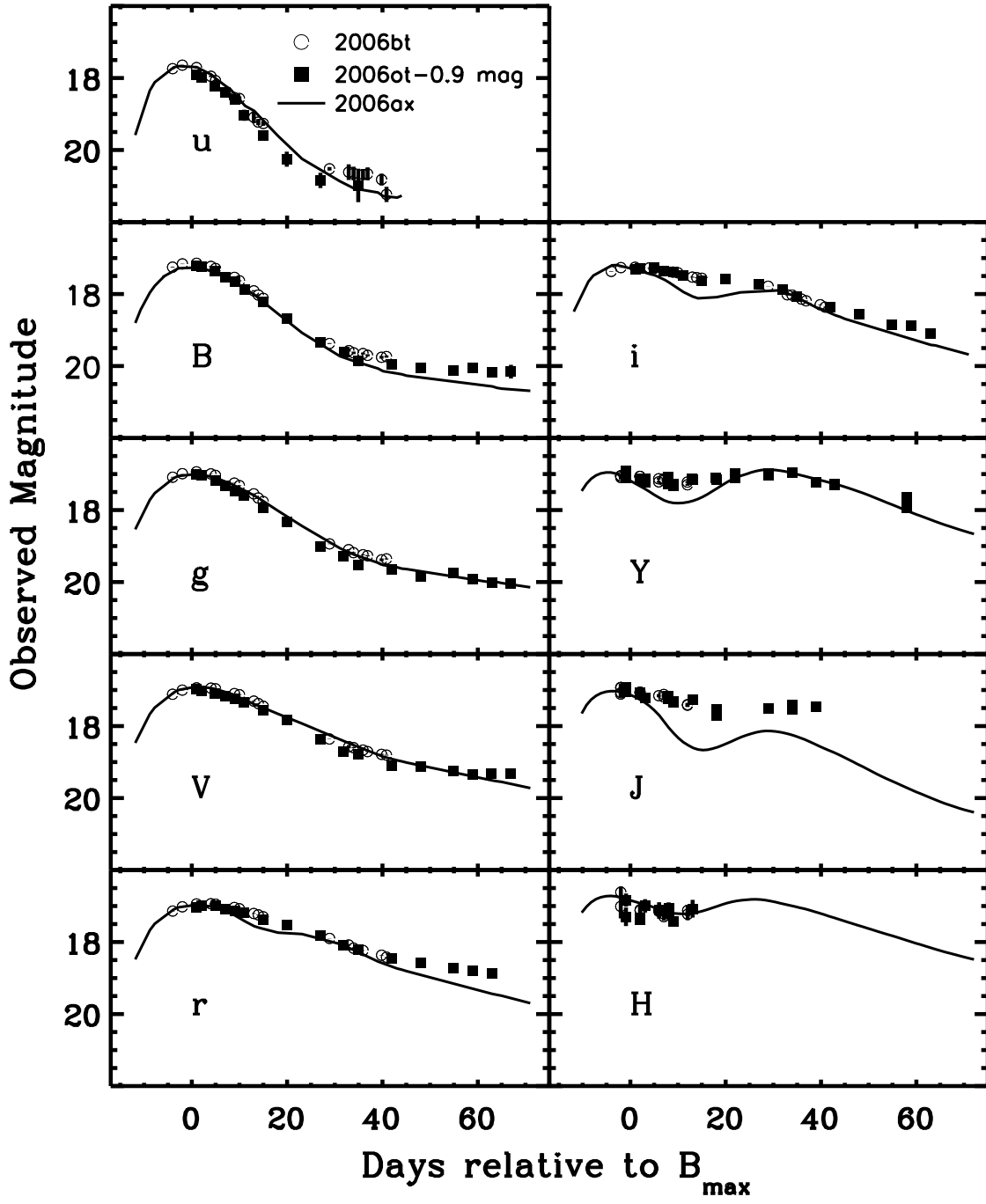

Stritzinger *et al.* Fig. 4

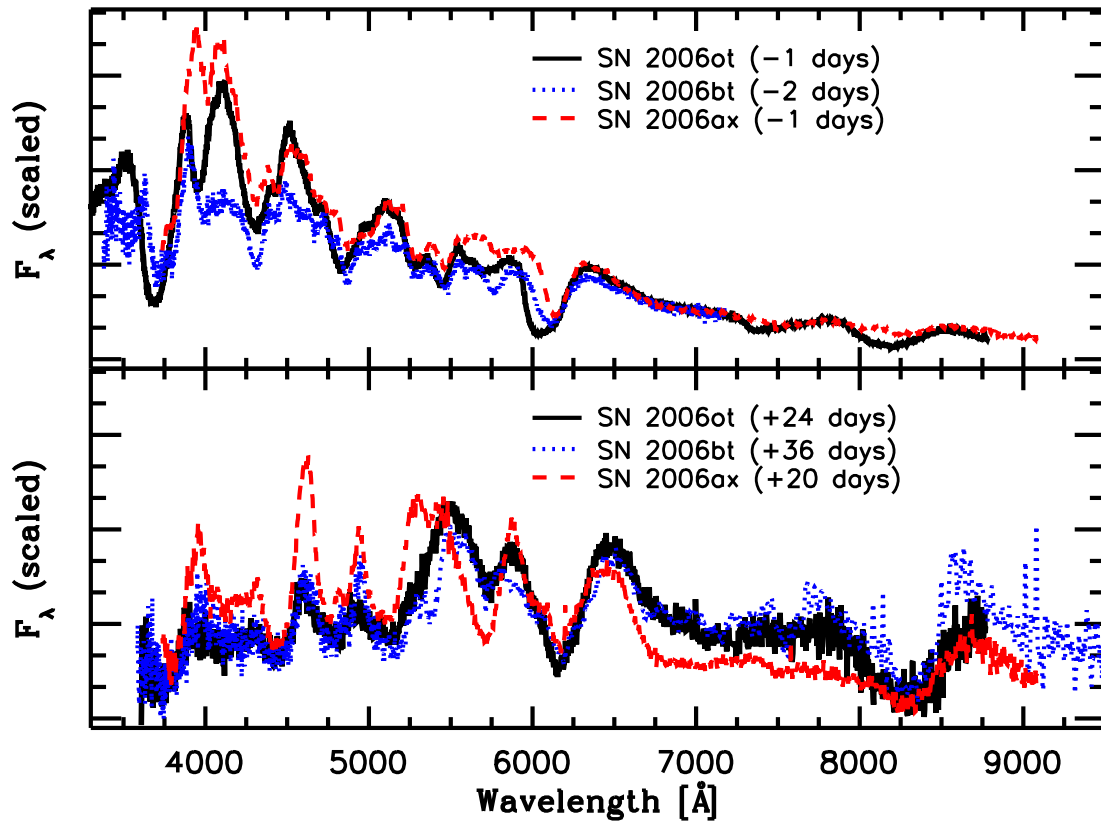

Stritzinger *et al.* Fig. 5

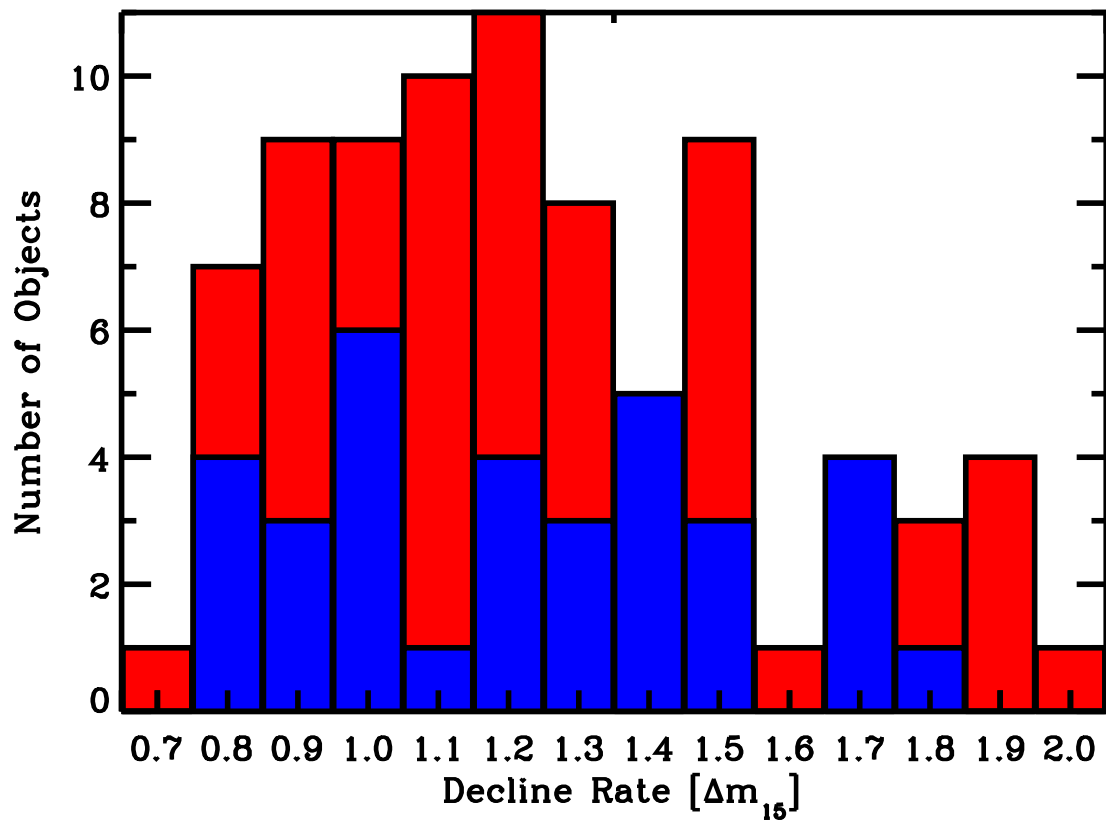

Stritzinger *et al.* Fig. 6

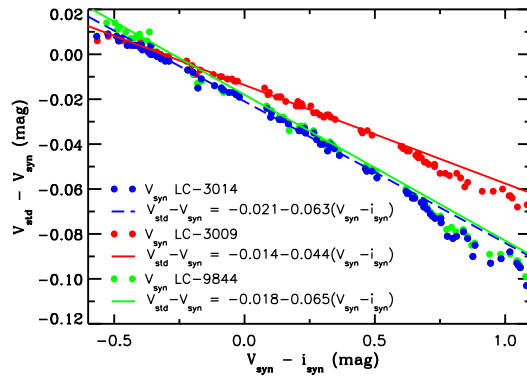
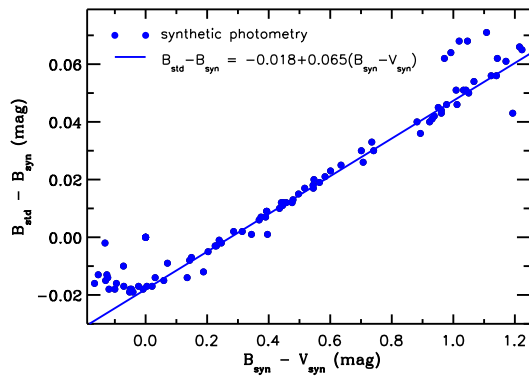

Stritzinger *et al.* Fig. 7