



US007186101B2

(12) **United States Patent**
Holtzapple et al.

(10) **Patent No.:** **US 7,186,101 B2**

(45) **Date of Patent:** **Mar. 6, 2007**

(54) **GEROTOR APPARATUS FOR A
QUASI-ISOTHERMAL BRAYTON CYCLE
ENGINE**

(56) **References Cited**

U.S. PATENT DOCUMENTS

724,665 A *	4/1903	Cooley	418/166
1,501,051 A	7/1924	Hill	
1,854,692 A	4/1932	Cooper	
2,601,397 A *	6/1952	Hill et al.	418/169
3,214,087 A	10/1965	Lück	

(75) Inventors: **Mark T. Holtzapple**, College Station,
TX (US); **George A. Rabroker**,
College Station, TX (US)

(73) Assignee: **The Texas A&M University System**,
College Station, TX (US)

(Continued)

(*) Notice: Subject to any disclaimer, the term of this
patent is extended or adjusted under 35
U.S.C. 154(b) by 258 days.

FOREIGN PATENT DOCUMENTS

DE	35 13348 A1	10/1986
EP	02207187	8/1990
EP	06330875	11/1994
EP	1 197 634 A1	4/2002
FR	2 812 041 A1	7/2000
JP	02207187	8/1990
JP	06330875	11/1994

(21) Appl. No.: **10/359,487**

(22) Filed: **Jul. 25, 2003**

(65) **Prior Publication Data**

US 2003/0228237 A1 Dec. 11, 2003

Related U.S. Application Data

(60) Continuation-in-part of application No. 10/346,024,
filed on Jan. 17, 2003, which is a division of appli-
cation No. 09/930,246, filed on Aug. 16, 2001, now
Pat. No. 6,530,211, which is a division of application
No. 09/363,818, filed on Jul. 30, 1999, now Pat. No.
6,336,317.

(60) Provisional application No. 60/094,920, filed on Jul.
31, 1998, provisional application No. 60/355,636,
filed on Feb. 5, 2002, provisional application No.
60/358,681, filed on Feb. 21, 2002, provisional appli-
cation No. 60/397,193, filed on Jul. 18, 2002.

(51) **Int. Cl.**
F03C 2/00 (2006.01)
F04C 18/00 (2006.01)

(52) **U.S. Cl.** **418/168**; 418/171; 60/384;
60/387

(58) **Field of Classification Search** 418/166-171,
418/2, 91, 94, 99, 200, 210; 60/384, 387

See application file for complete search history.

OTHER PUBLICATIONS

PCT Written Opinion for International Application No. PCT/US03/
03549; filed Feb. 5, 2003 (5 pages).

PCT International Search Report dated May 28, 2003 for PCT/
US03/03549 filed Feb. 5, 2003.

Declaration of Mark Holtzapple, dated May 10, 2005 (6 pages).

Primary Examiner—Theresa Triew

(74) *Attorney, Agent, or Firm*—Baker Botts L.L.P.

(57) **ABSTRACT**

According to one embodiment of the invention, a gerotor
apparatus includes an outer gerotor having an outer gerotor
chamber, an inner gerotor, at least a portion of which is
disposed within the outer gerotor chamber, and a synchro-
nizing apparatus operable to control the rotation of the inner
gerotor relative to the outer gerotor. The inner gerotor
includes one or more entrance passages operable to com-
municate a lubricant into the outer gerotor chamber.

18 Claims, 97 Drawing Sheets

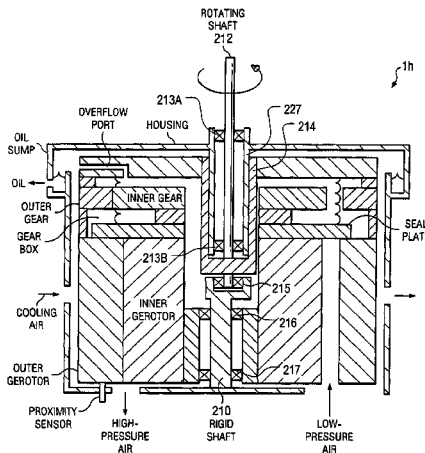

US 7,186,101 B2

Page 2

U.S. PATENT DOCUMENTS							
			4,801,255	A *	1/1989	Wankel	418/168
			4,940,394	A	7/1990	Gibbons	
4,028,023	A	6/1977	Labus				
4,127,364	A	11/1978	Eiermann et al.				
4,145,167	A	3/1979	Baatrup				
4,392,797	A	7/1983	Ruf				
4,457,677	A	7/1984	Todd				
4,674,960	A *	6/1987	Rando et al.	418/179			
							* cited by examiner
			5,044,907	A *	9/1991	Hirosawa et al.	418/168
			6,174,151	B1 *	1/2001	Yarr	418/171
			2003/0215345	A1	11/2003	Holtzapple et al.	

FIG. 1A

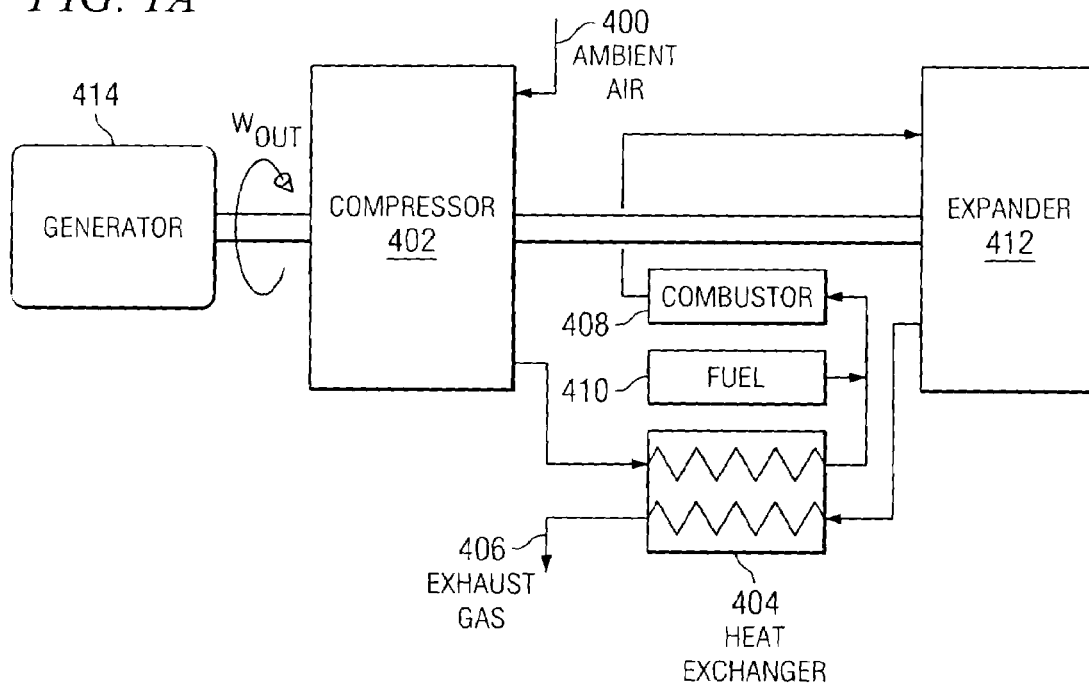
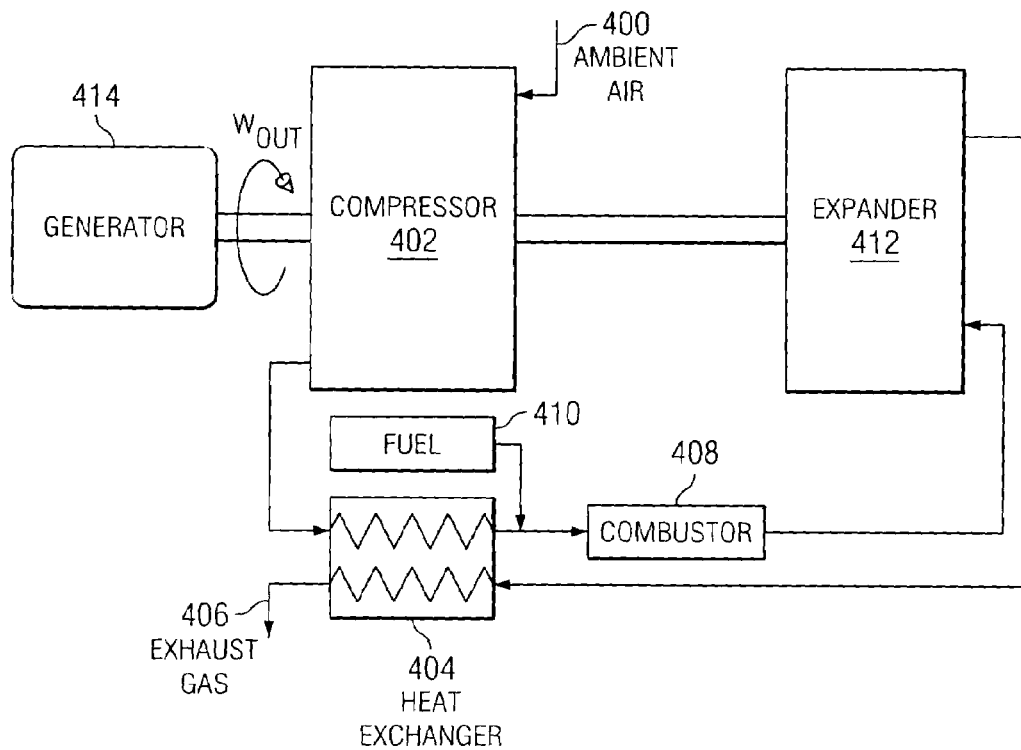
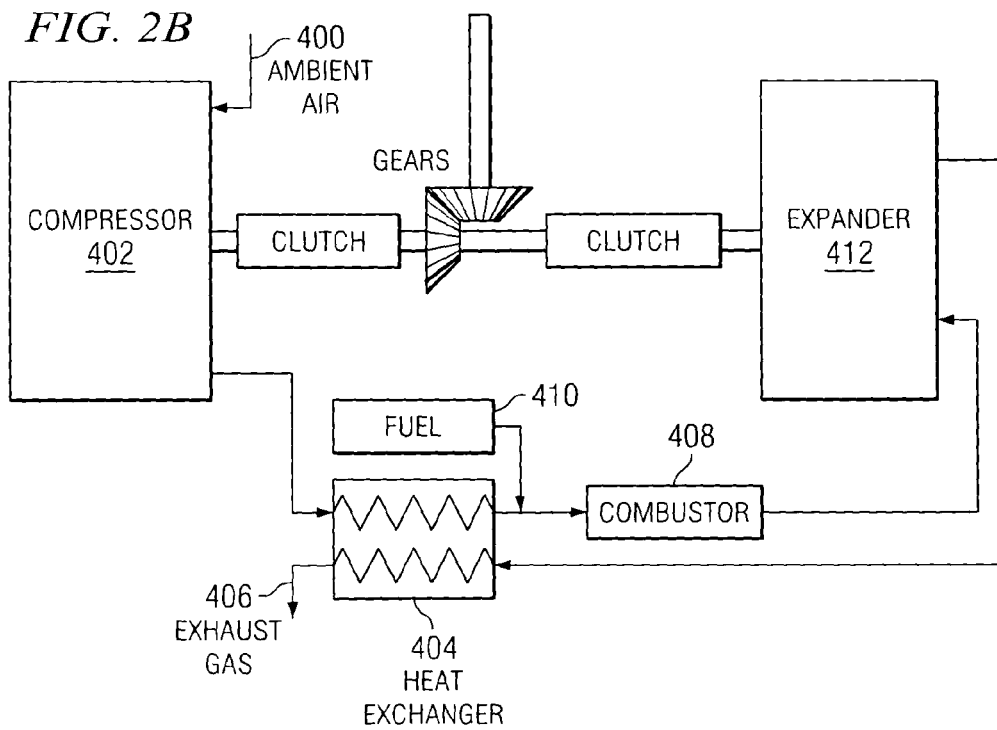
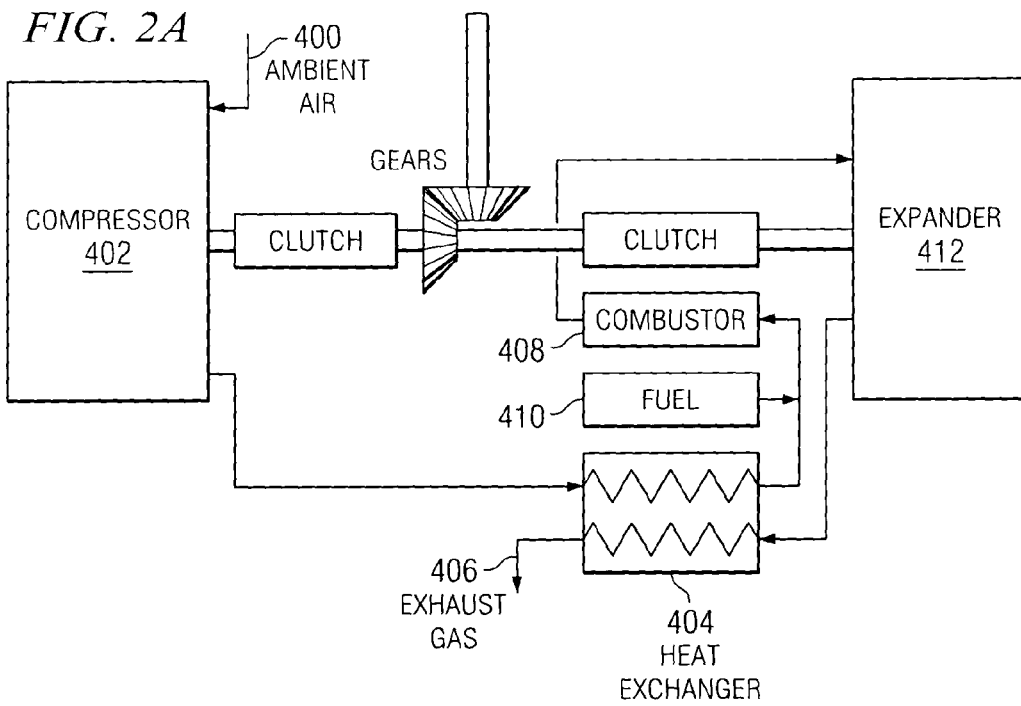

FIG. 1B





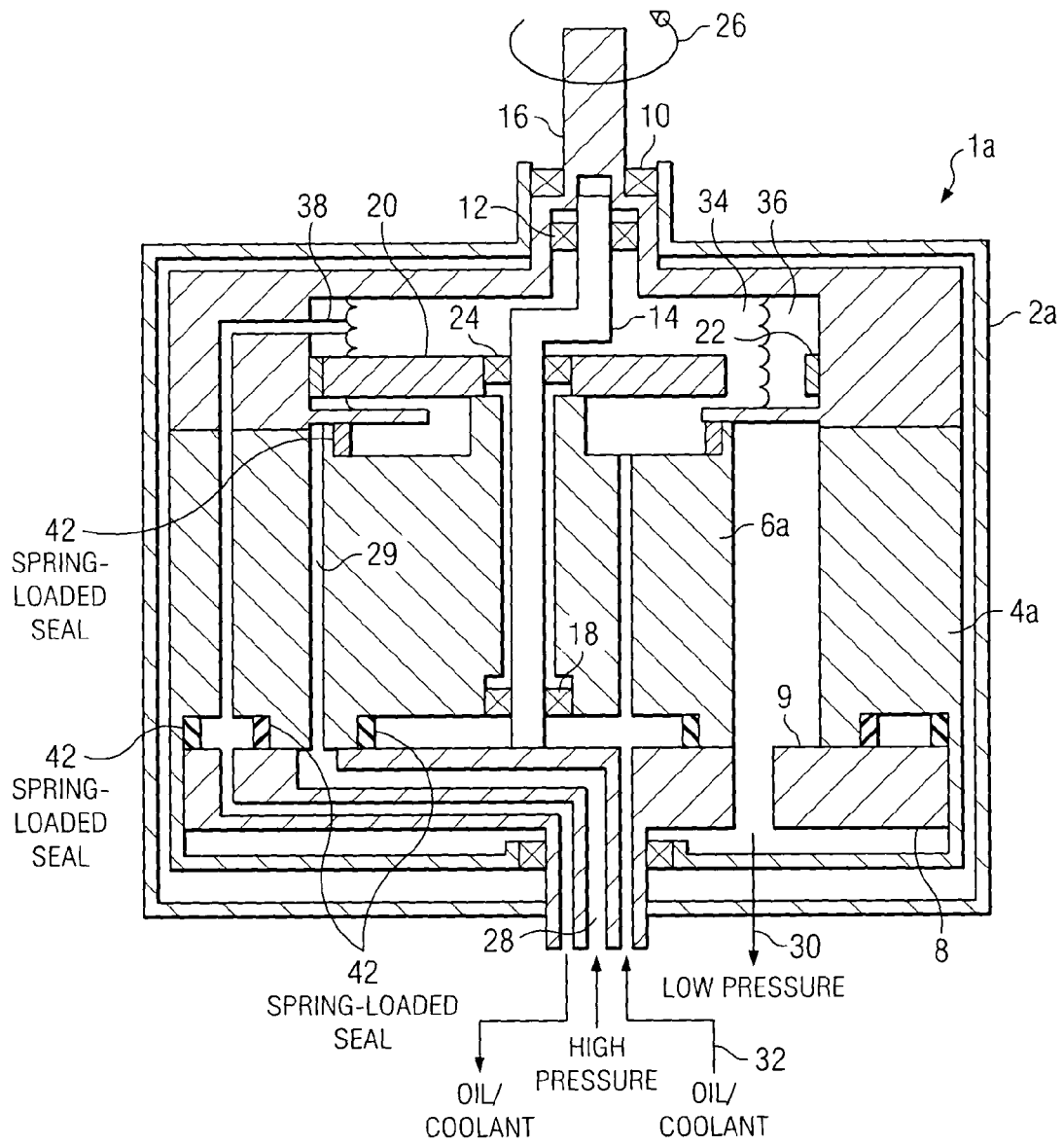

FIG. 3

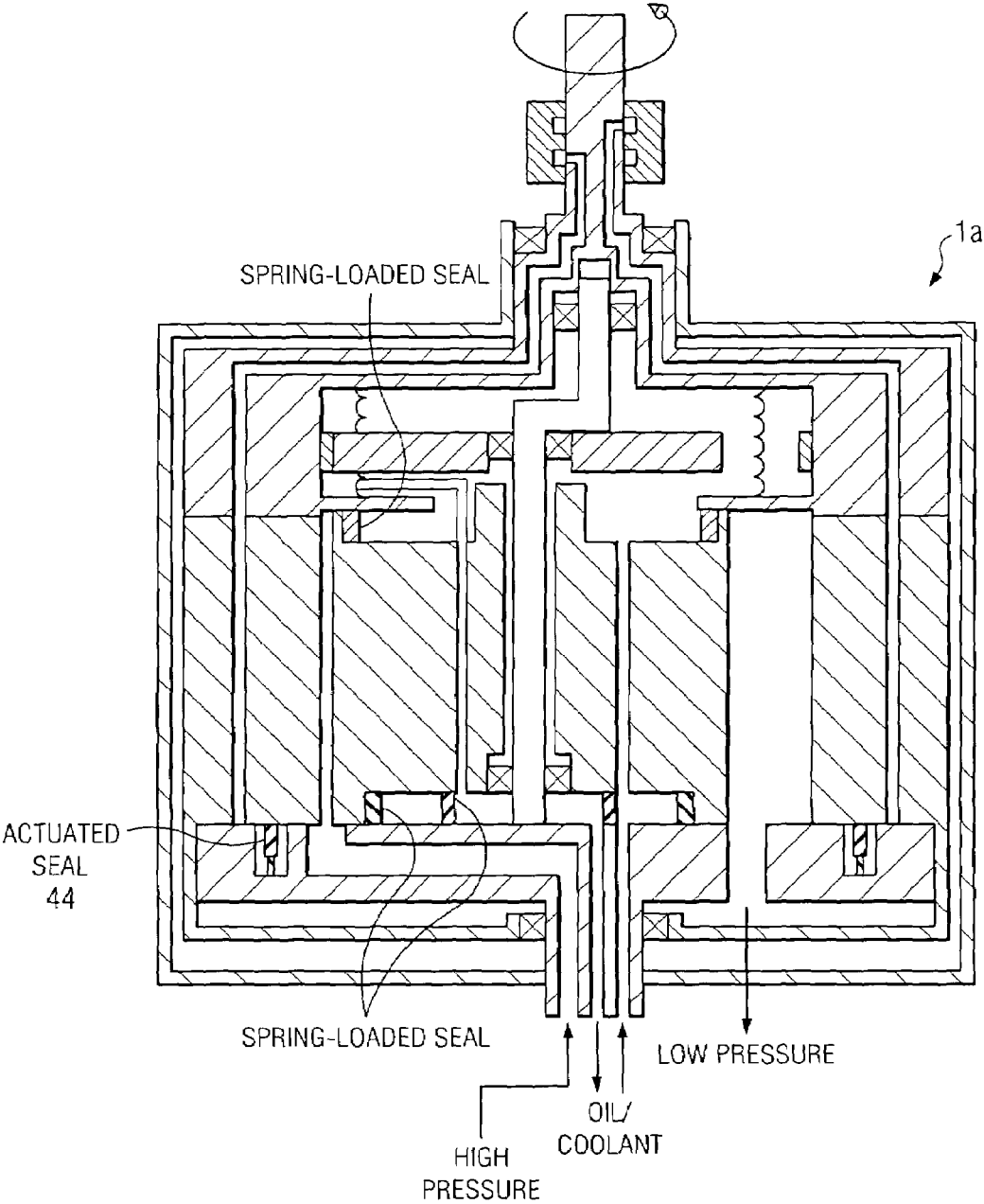

FIG. 4

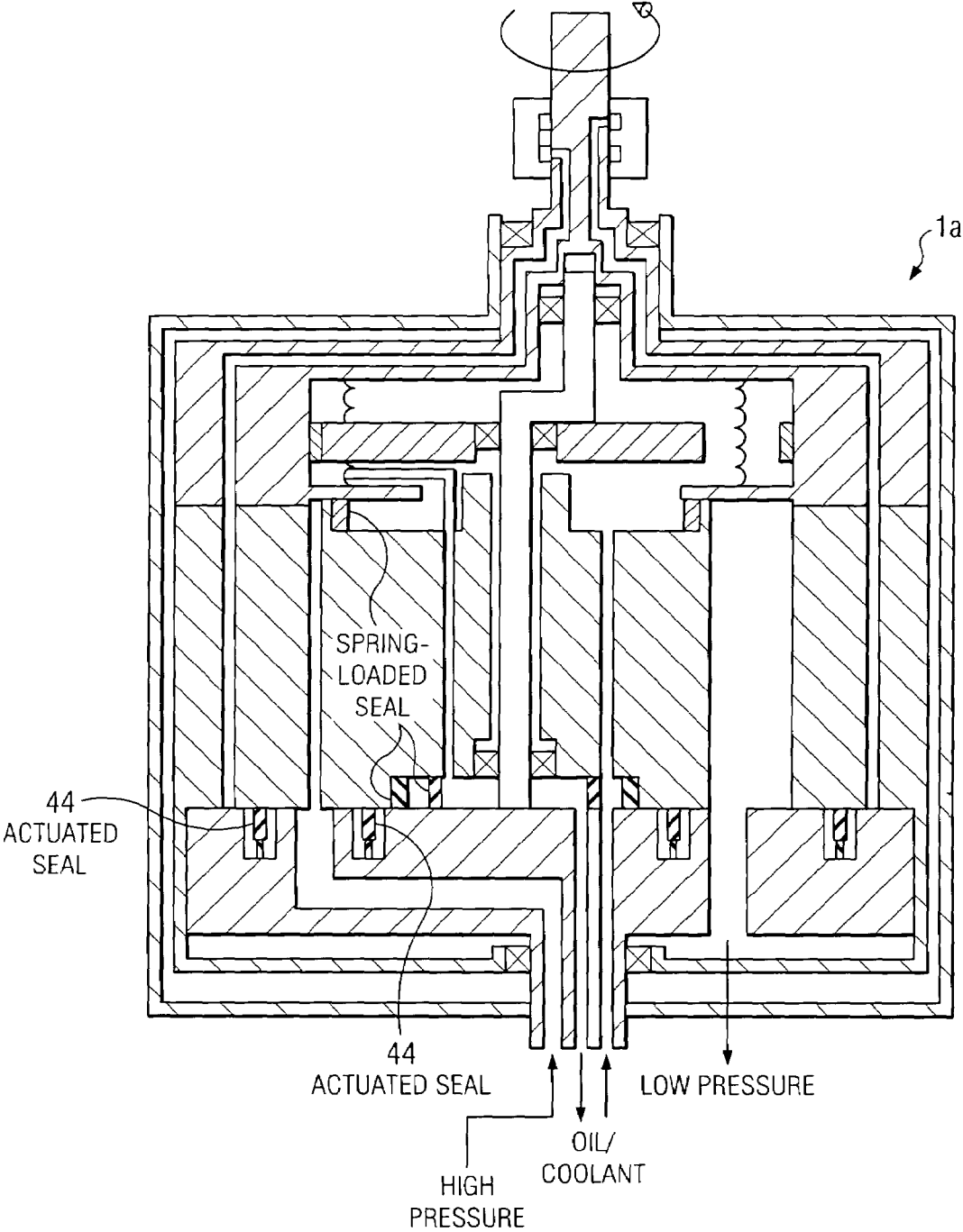

FIG. 5

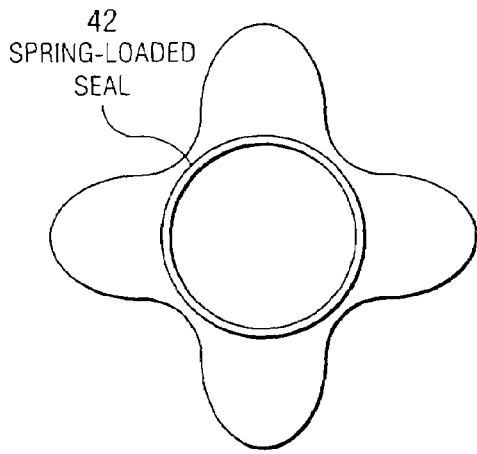

FIG. 6A

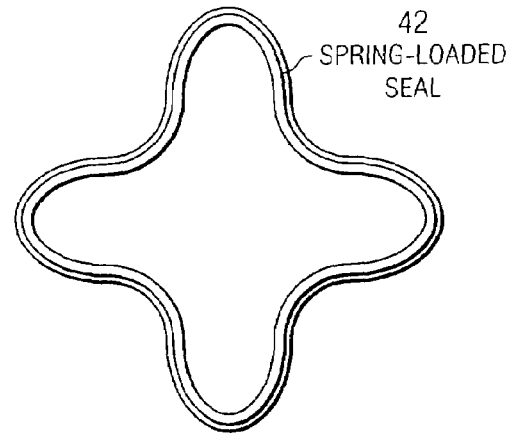

FIG. 6B

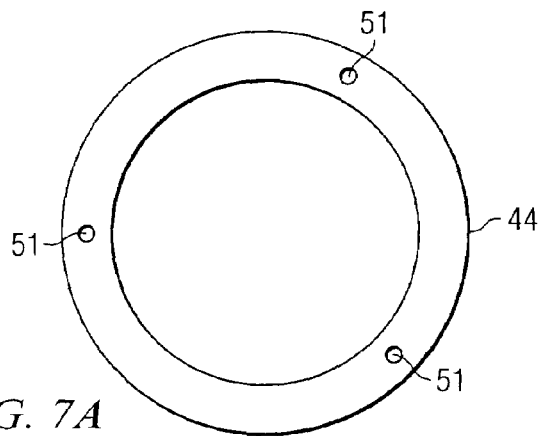

FIG. 7A

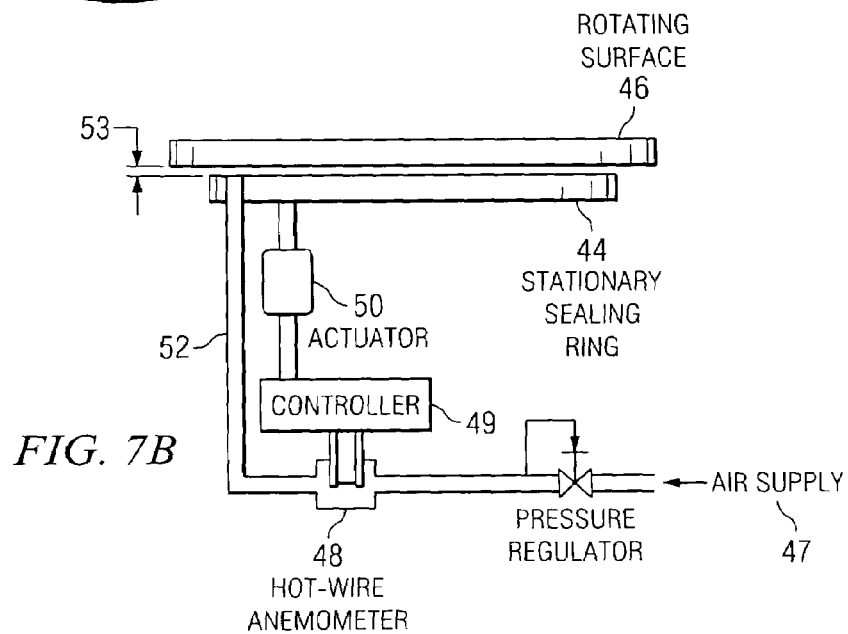

FIG. 7B

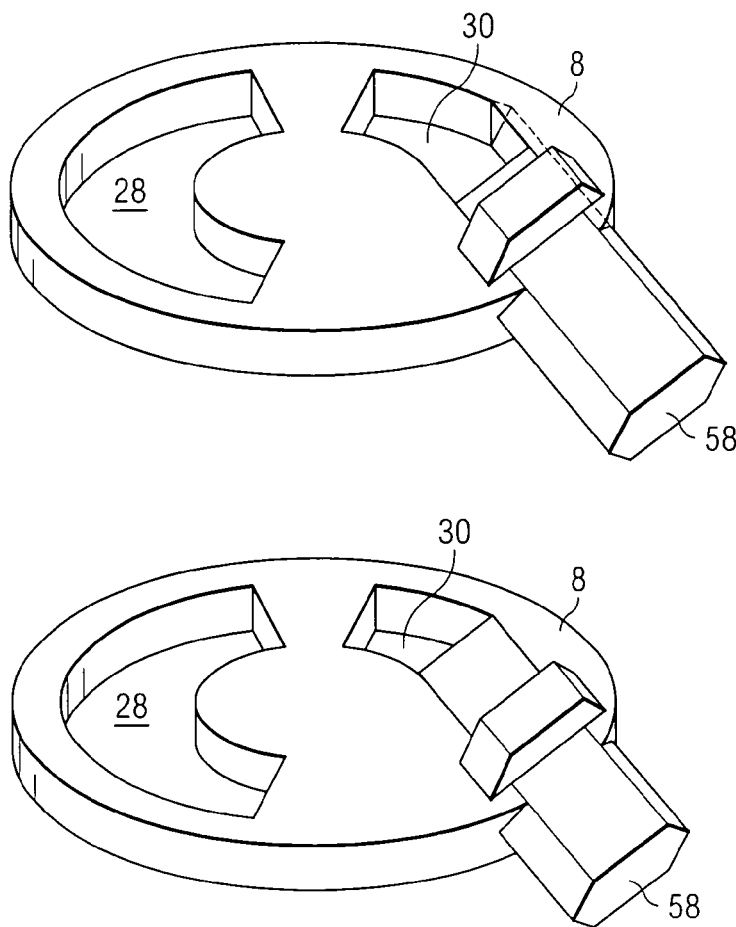
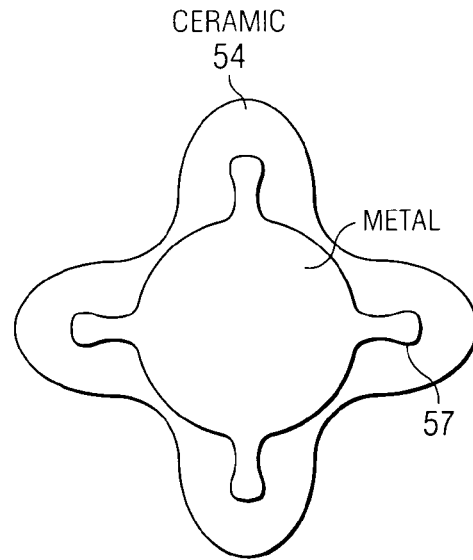
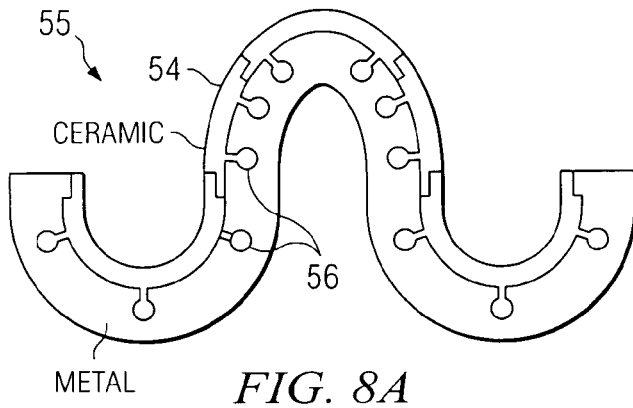

FIG. 9

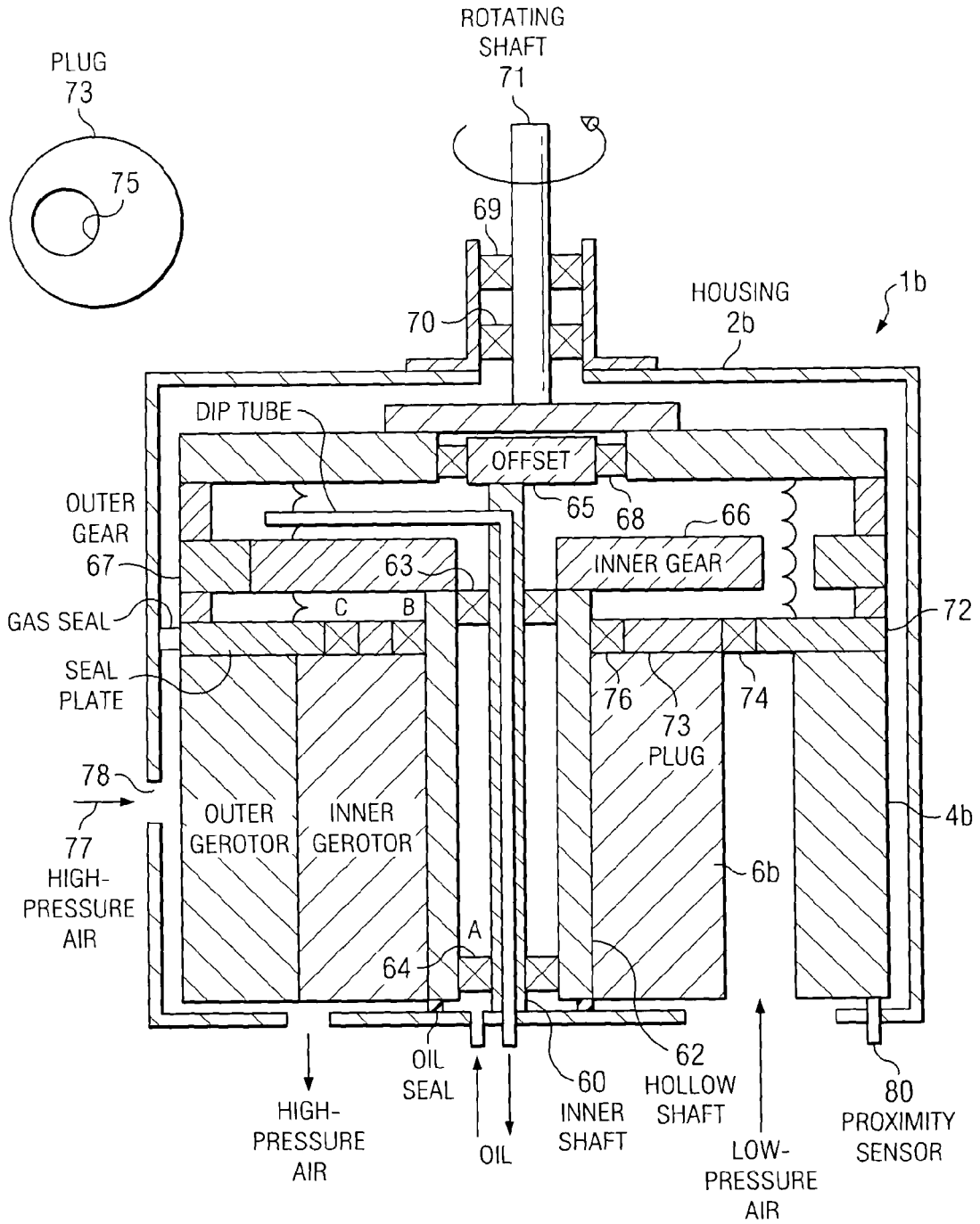

FIG. 10

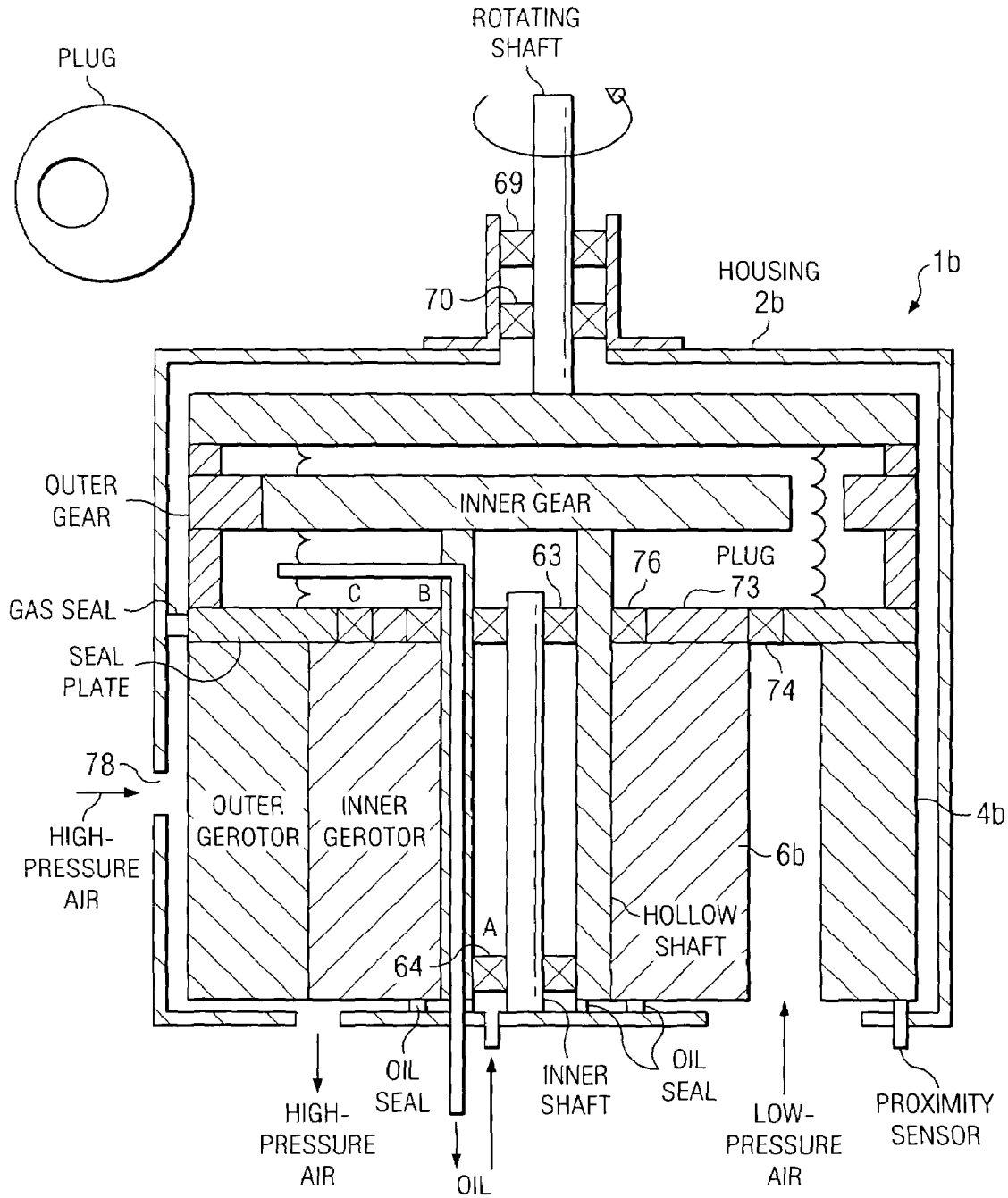

FIG. 11

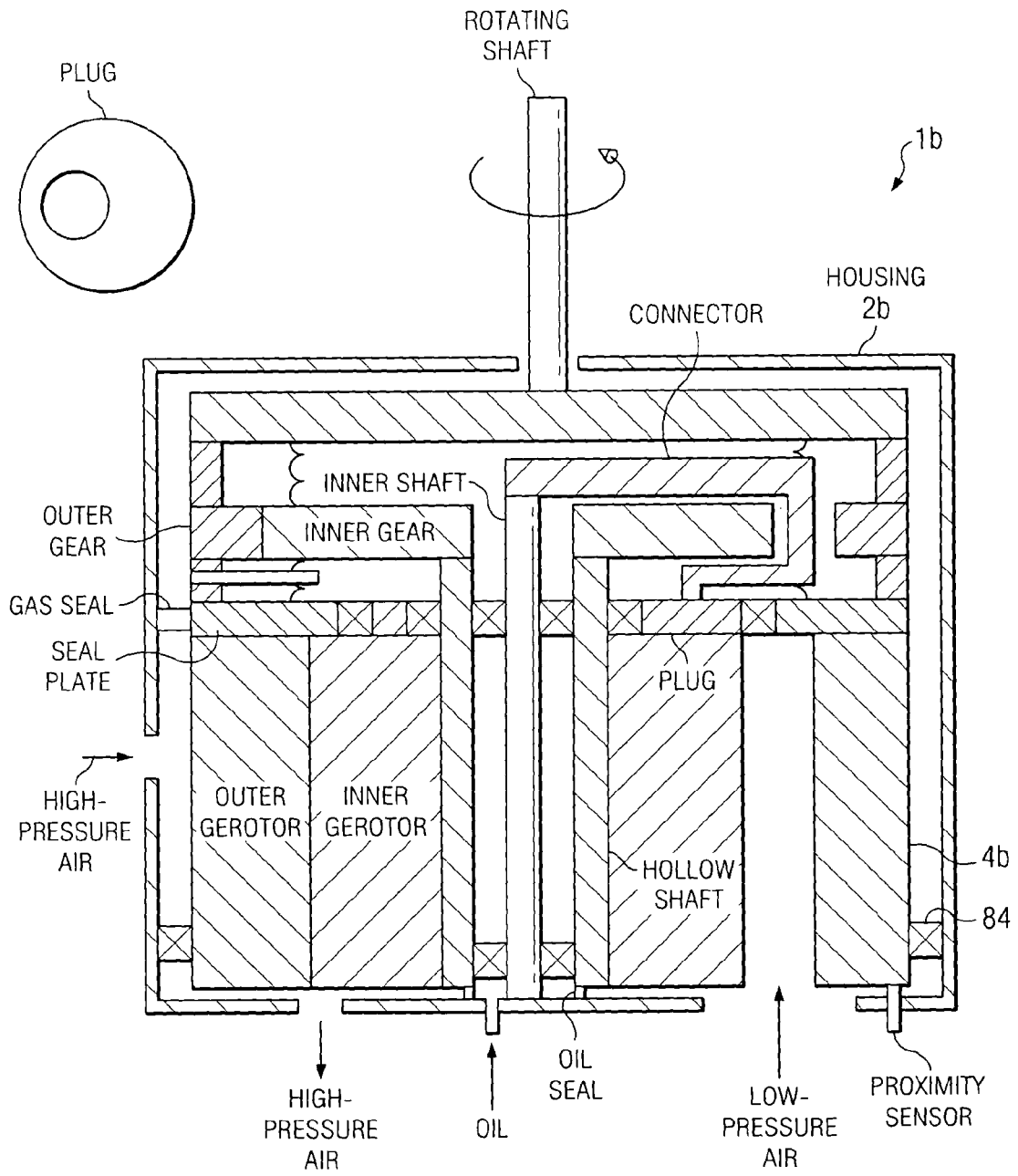

FIG. 13

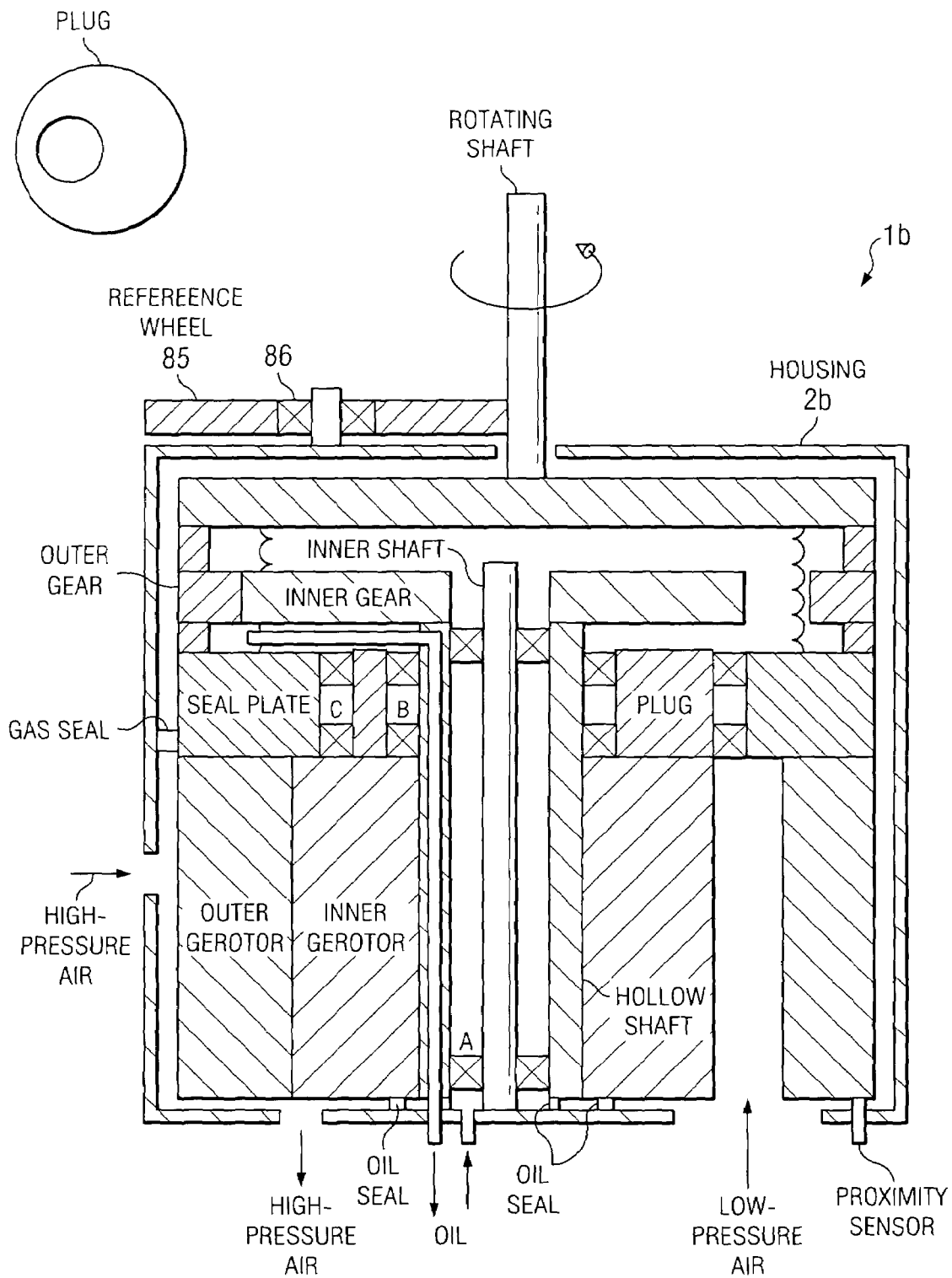

FIG. 14

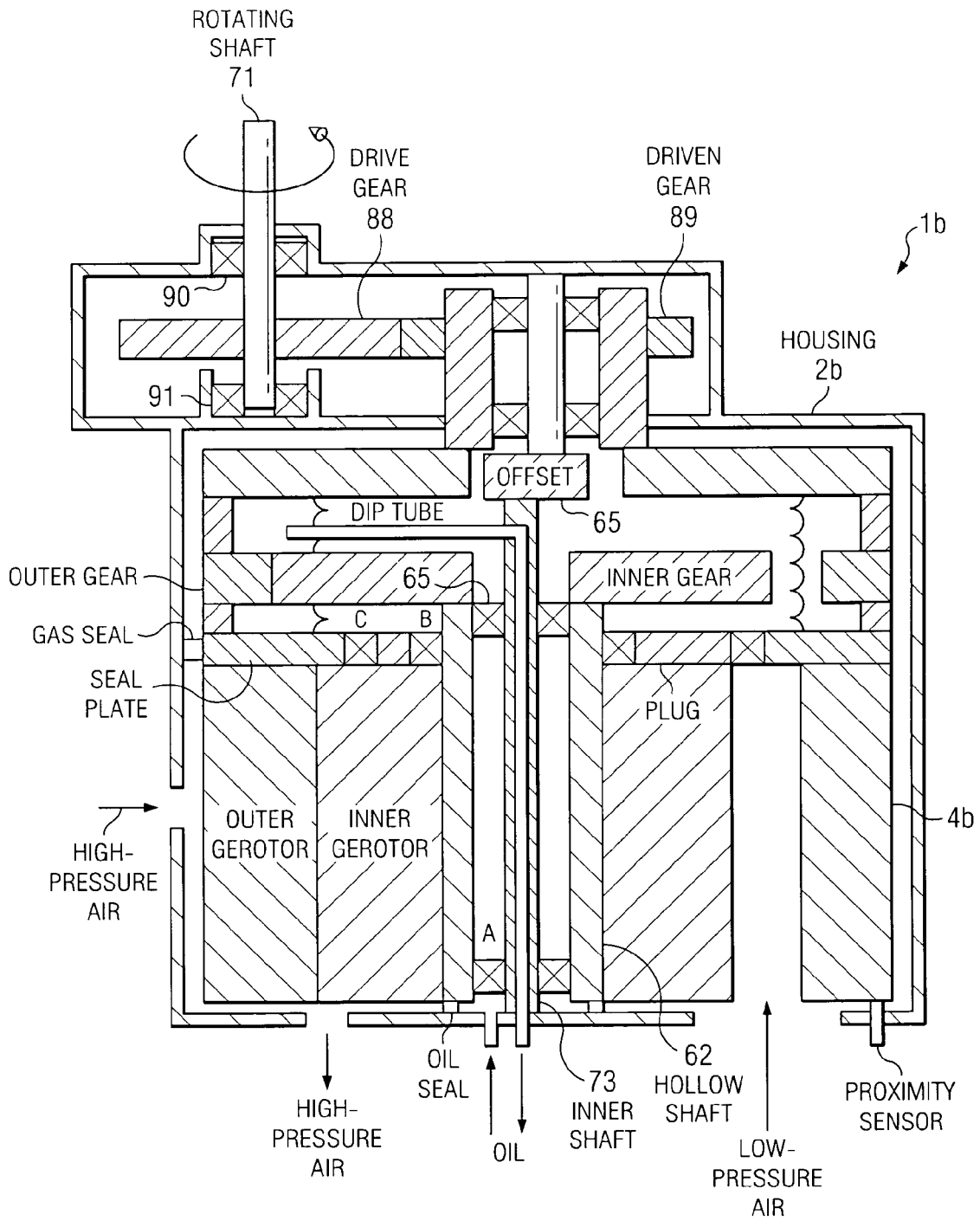

FIG. 15

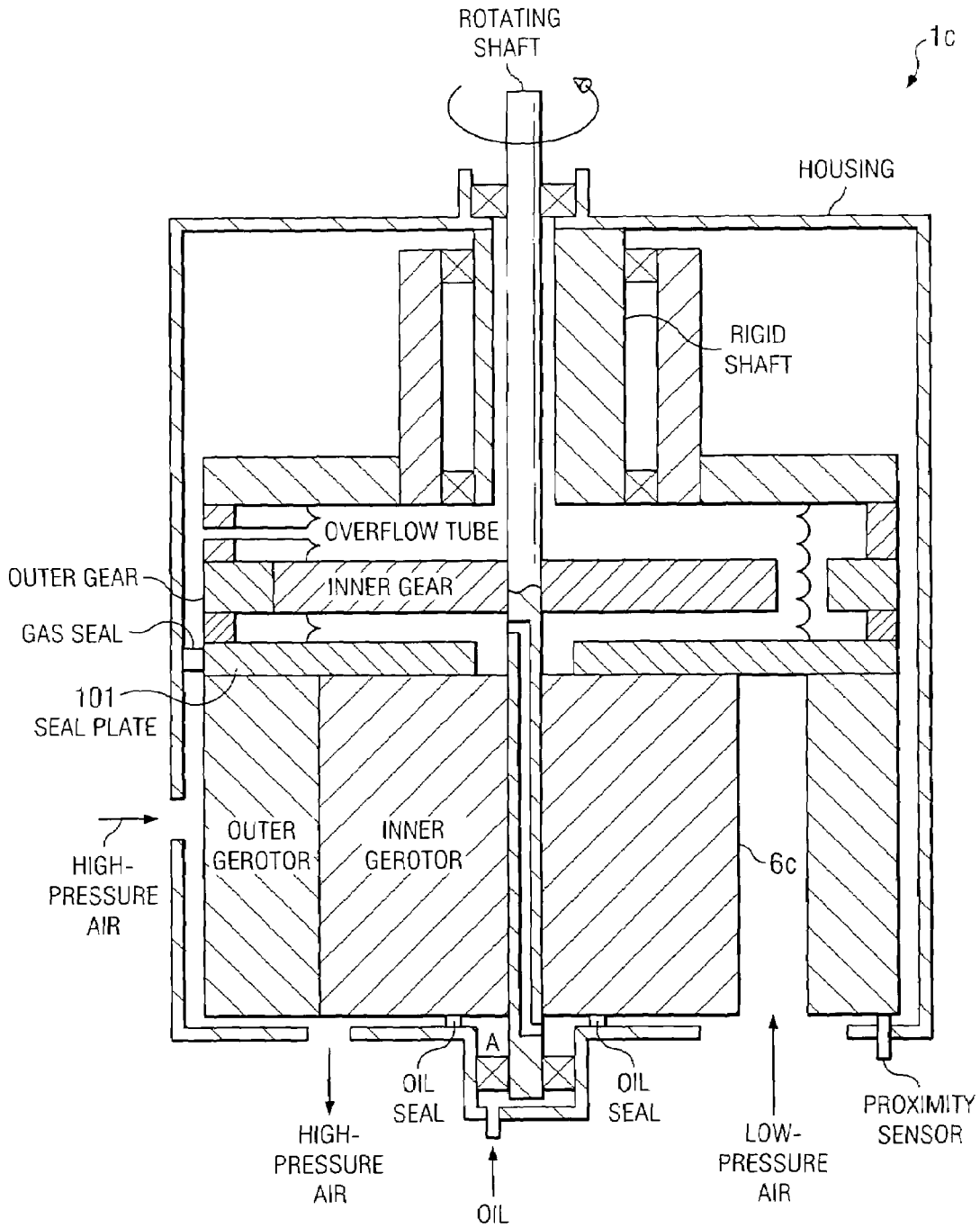

FIG. 17

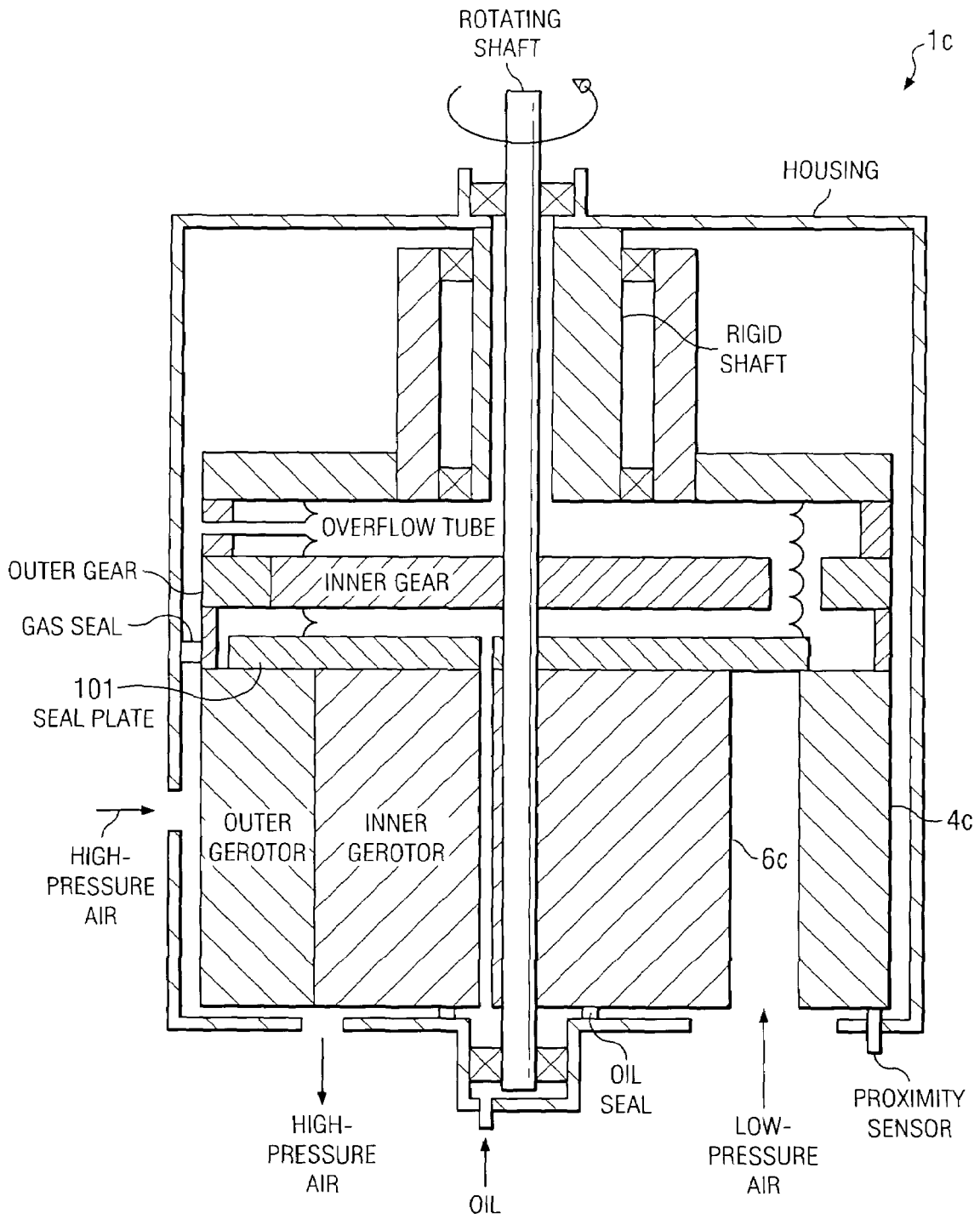

FIG. 18

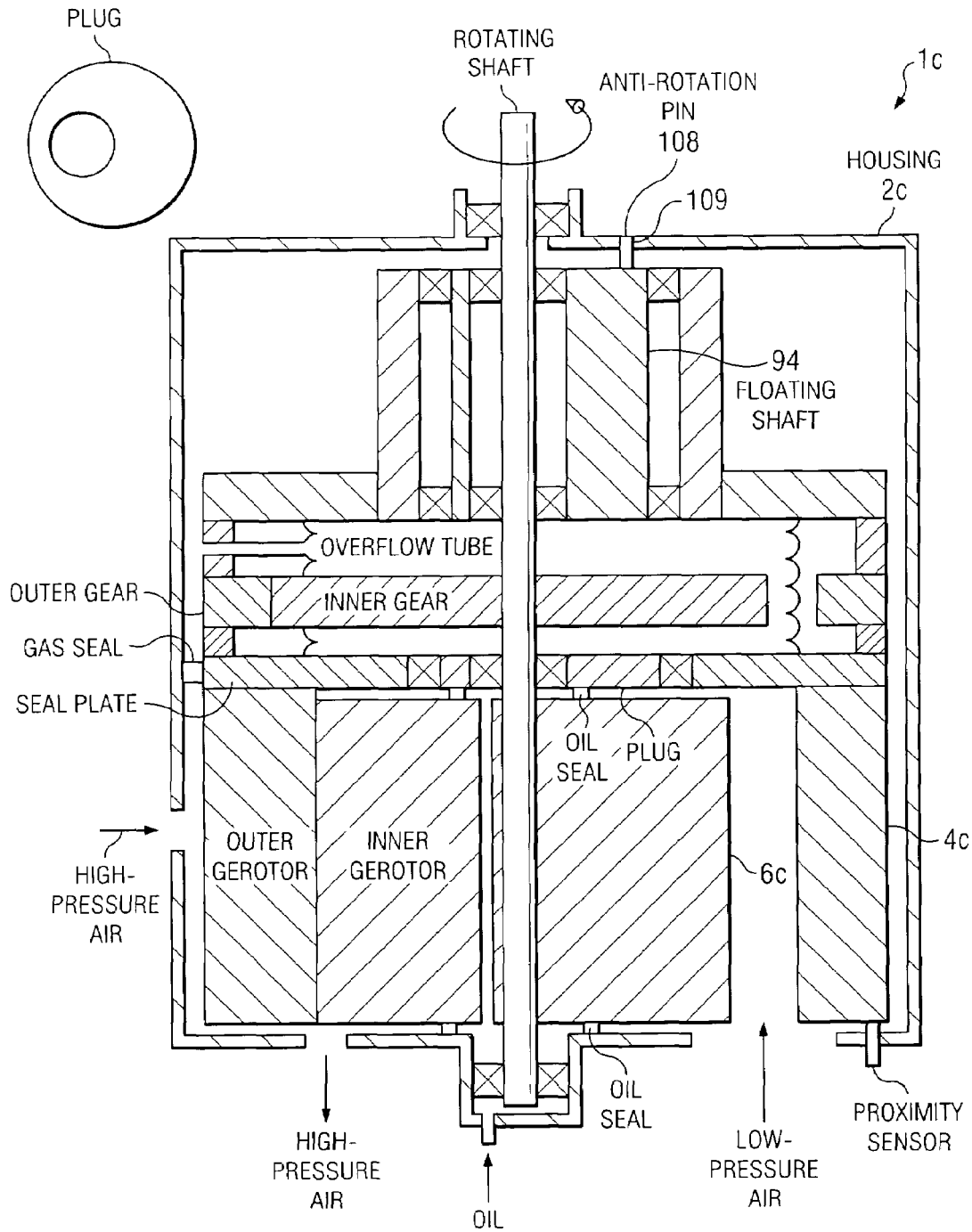

FIG. 19

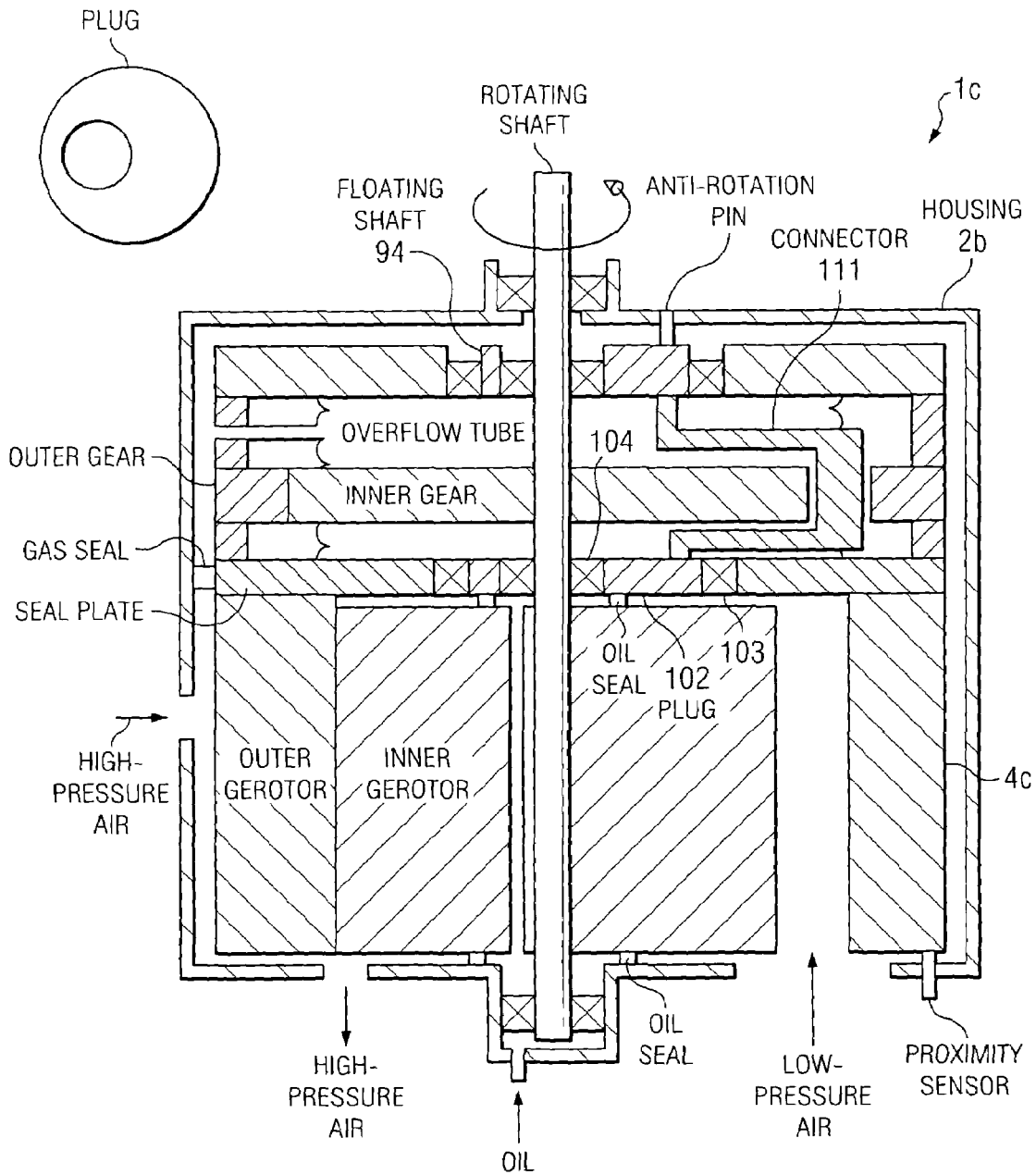

FIG. 20

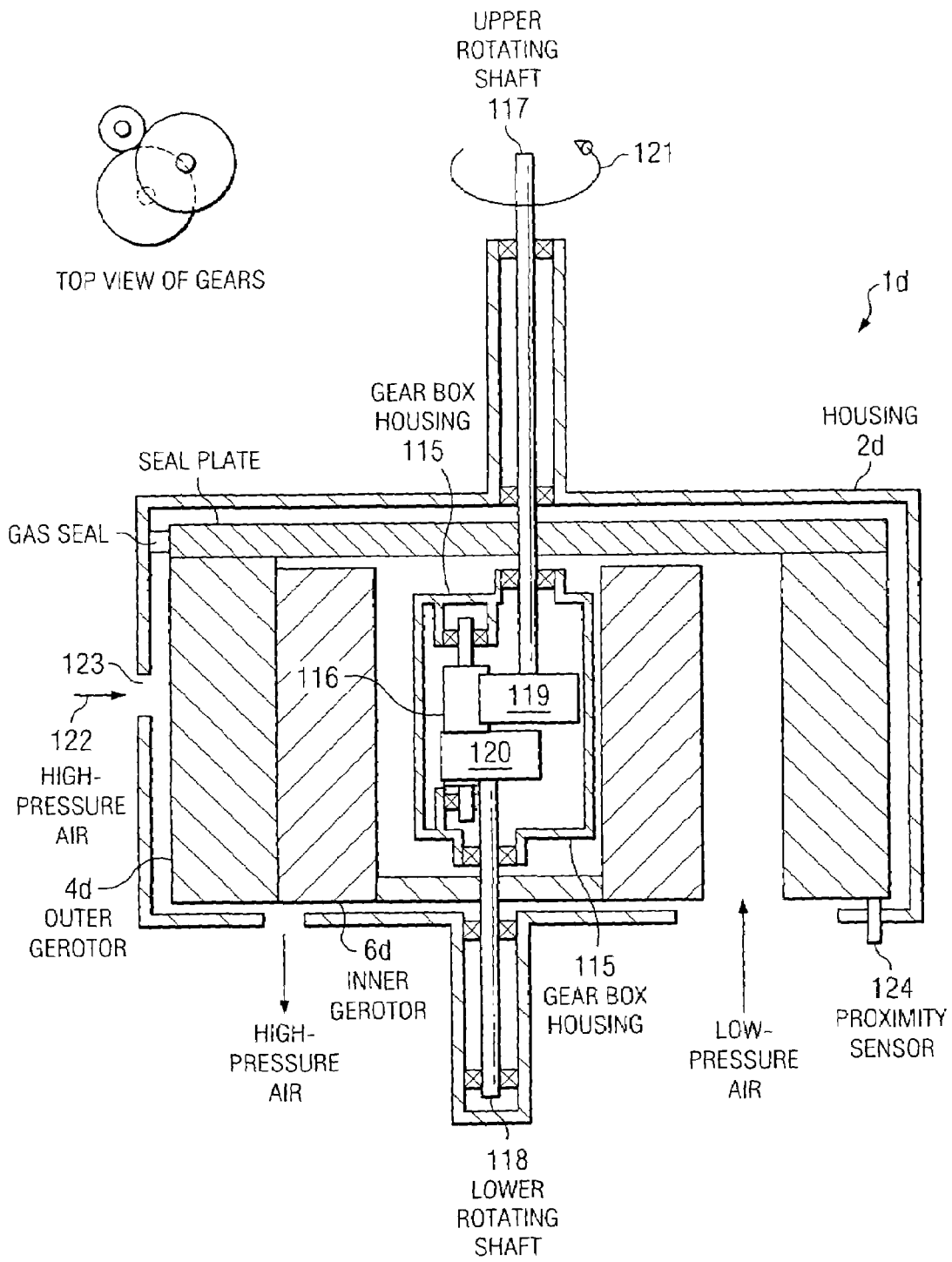

FIG. 21

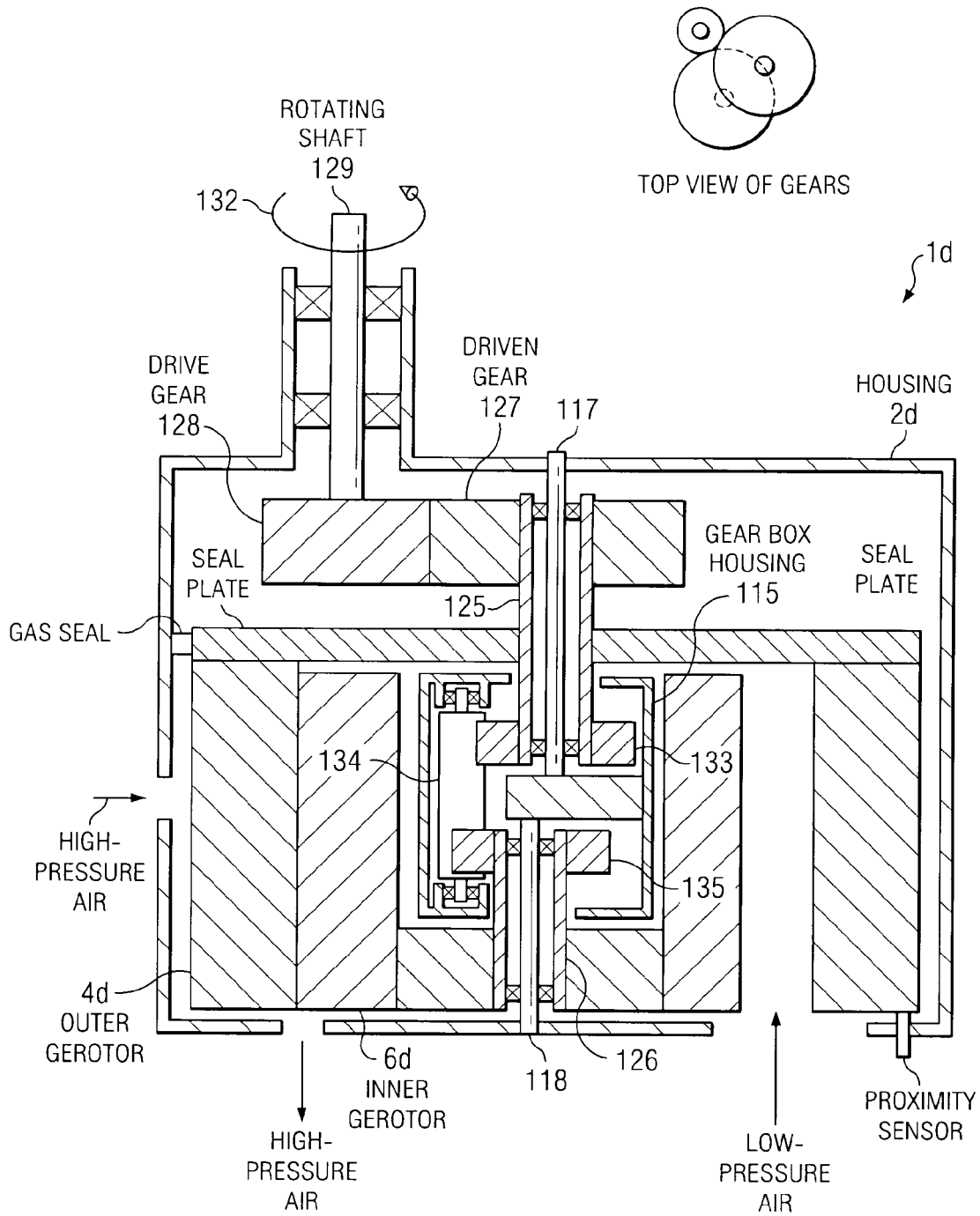

FIG. 22

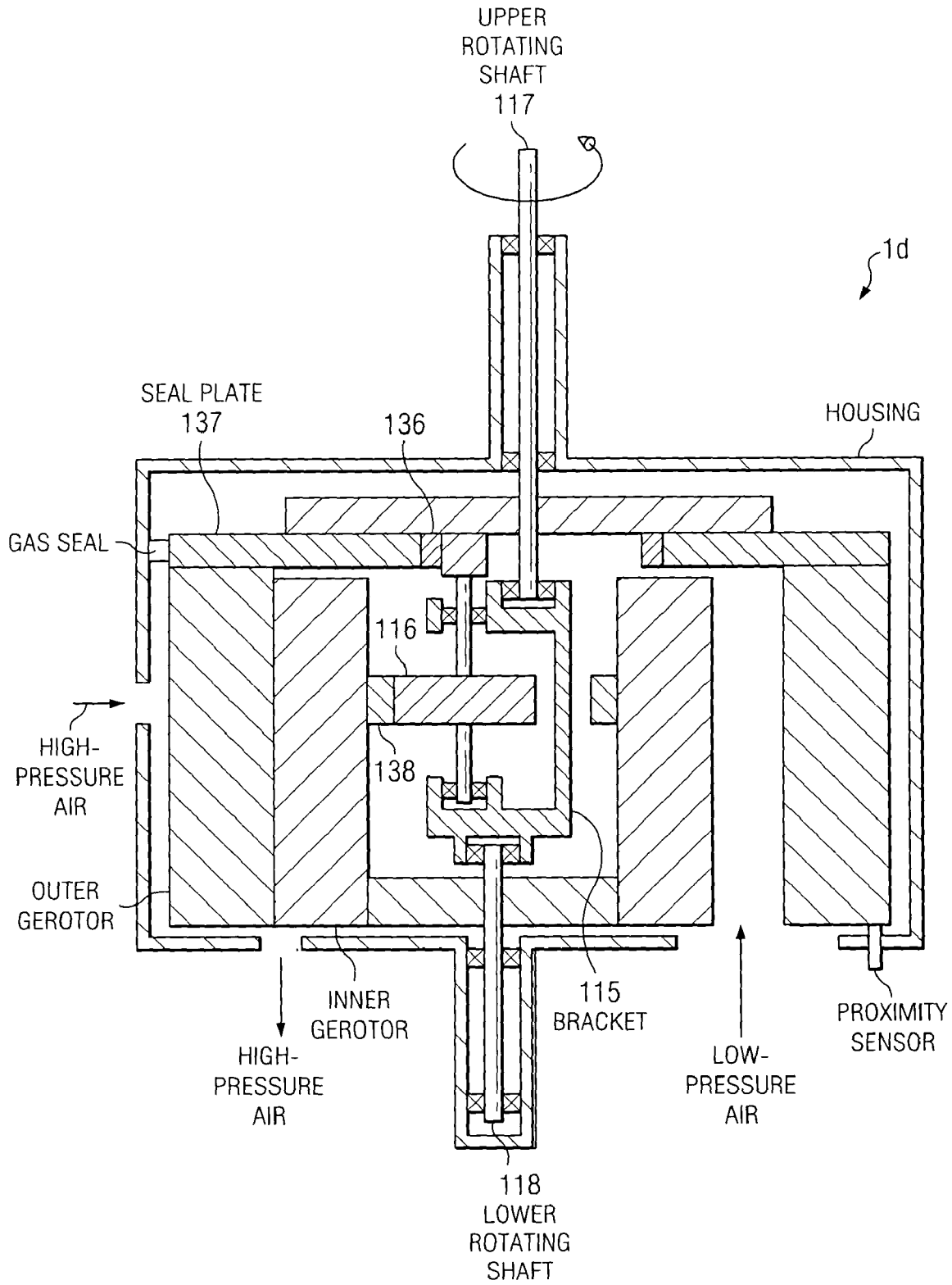

FIG. 23

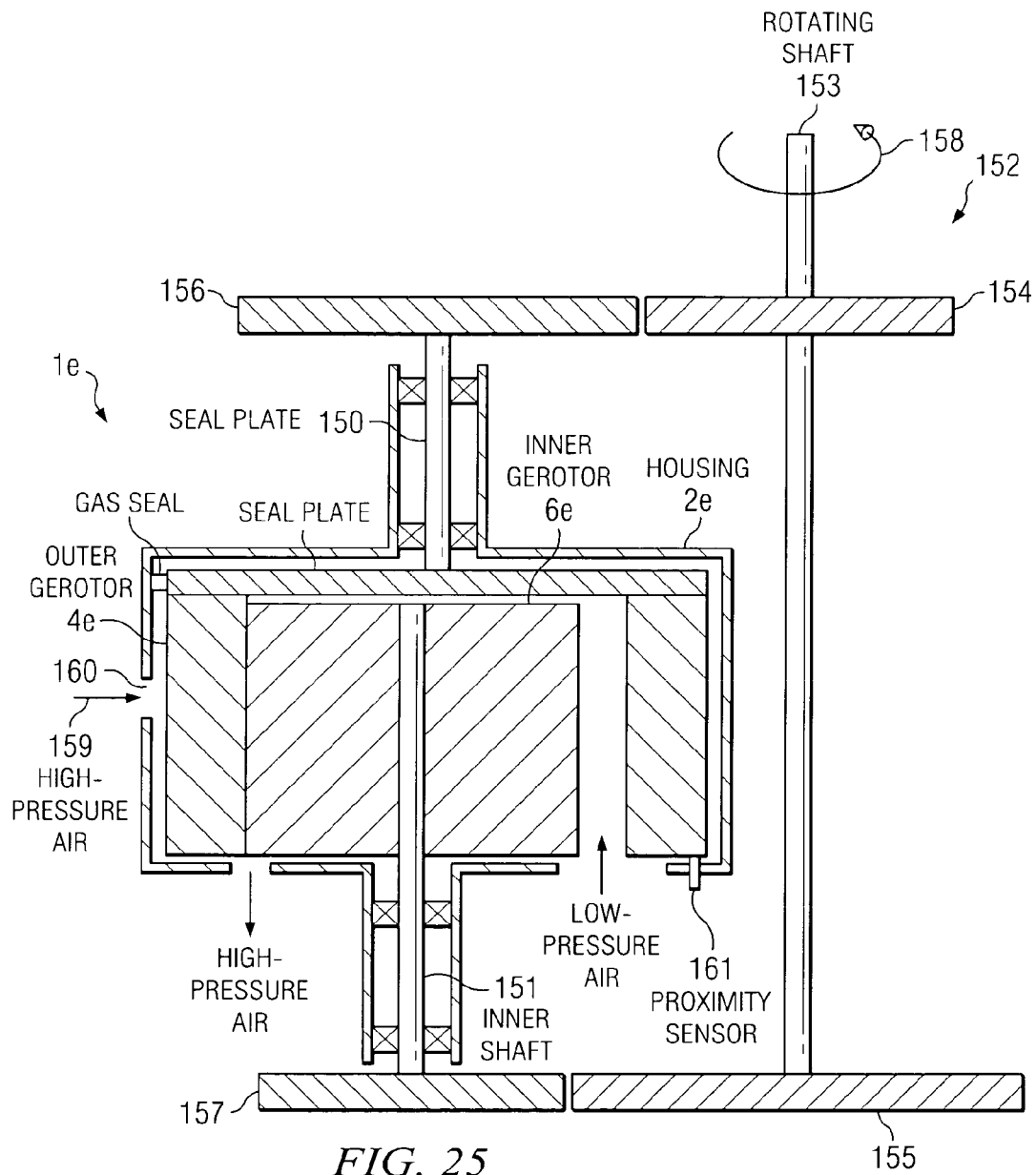

FIG. 25

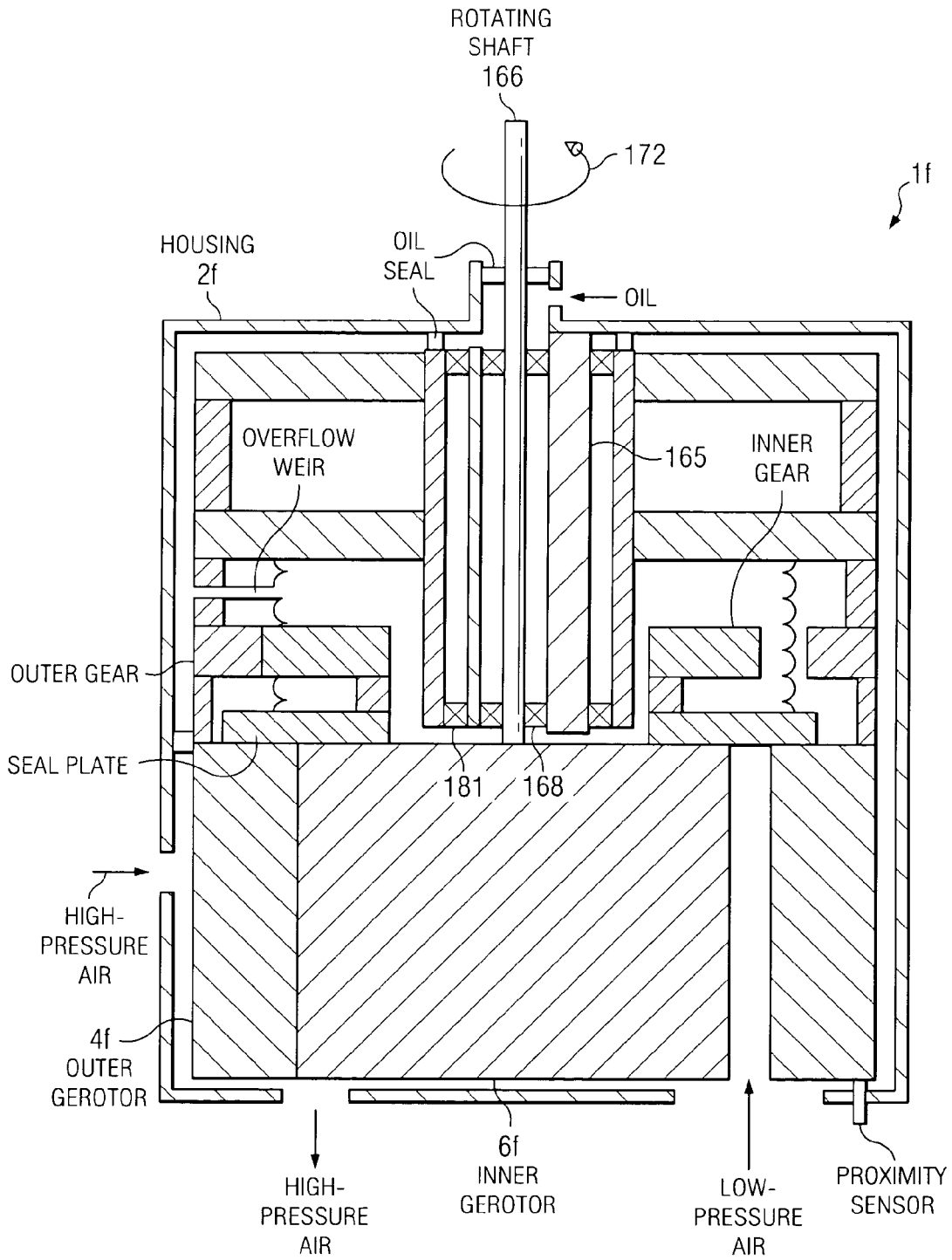

FIG. 27

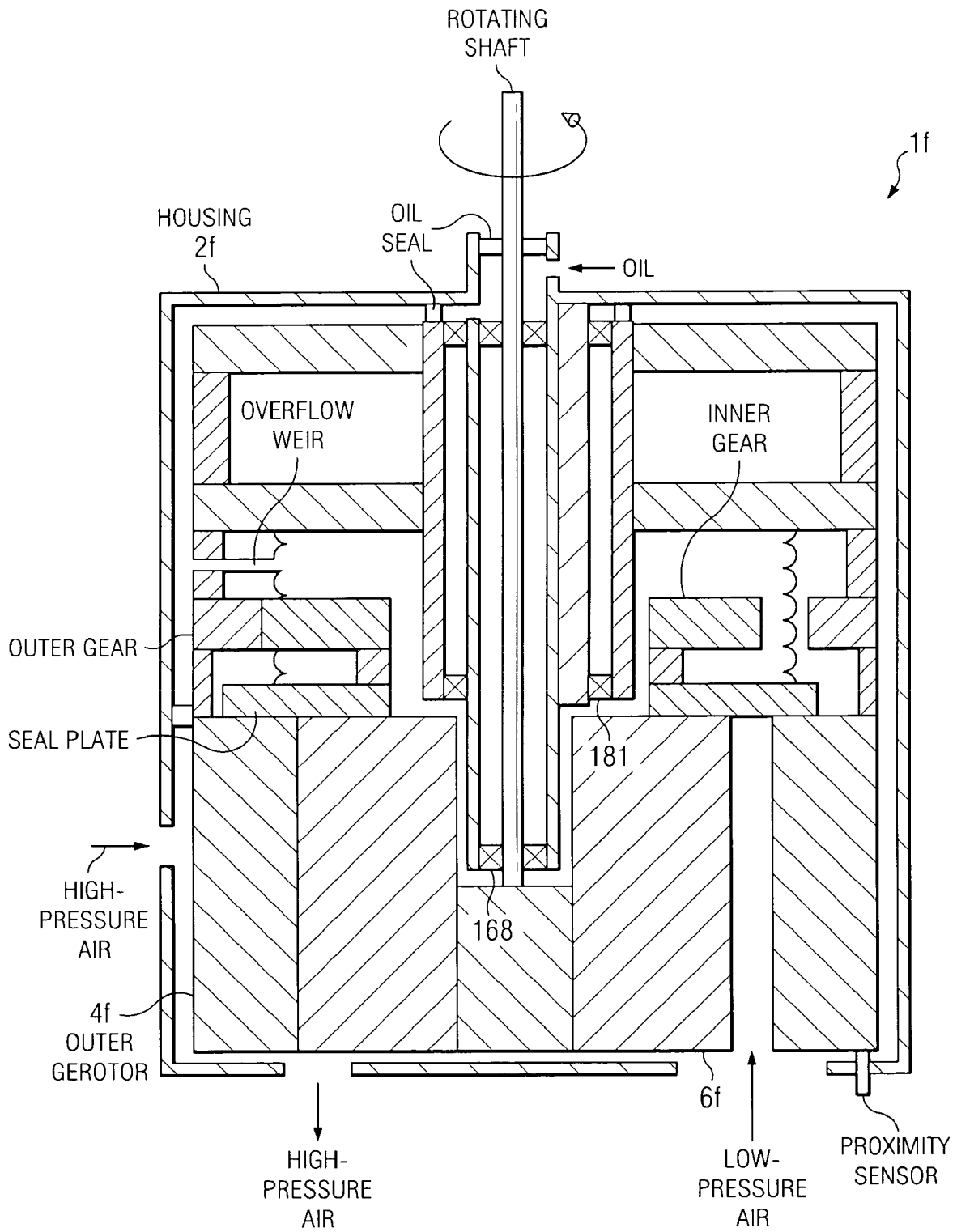

FIG. 28

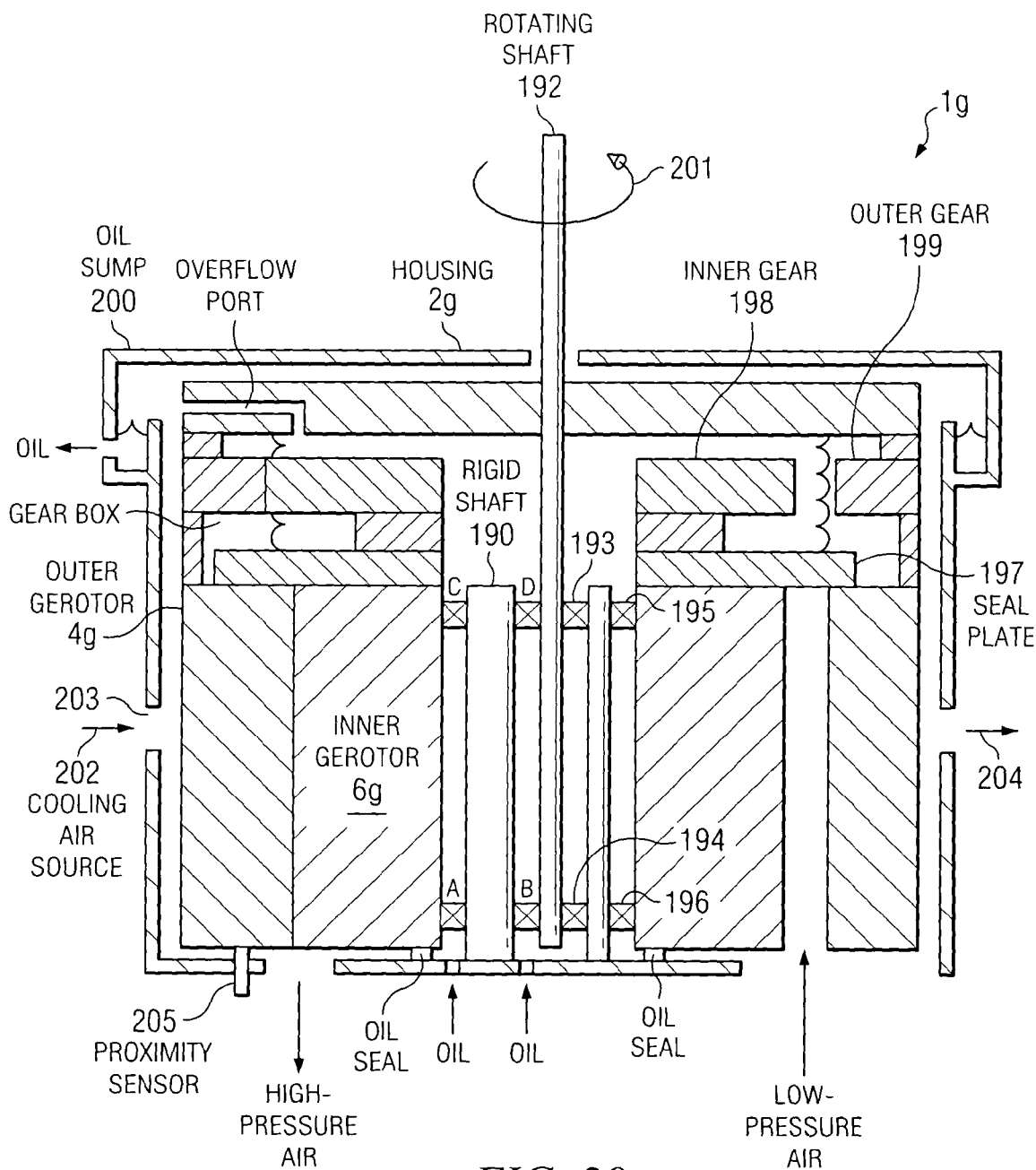

FIG. 29

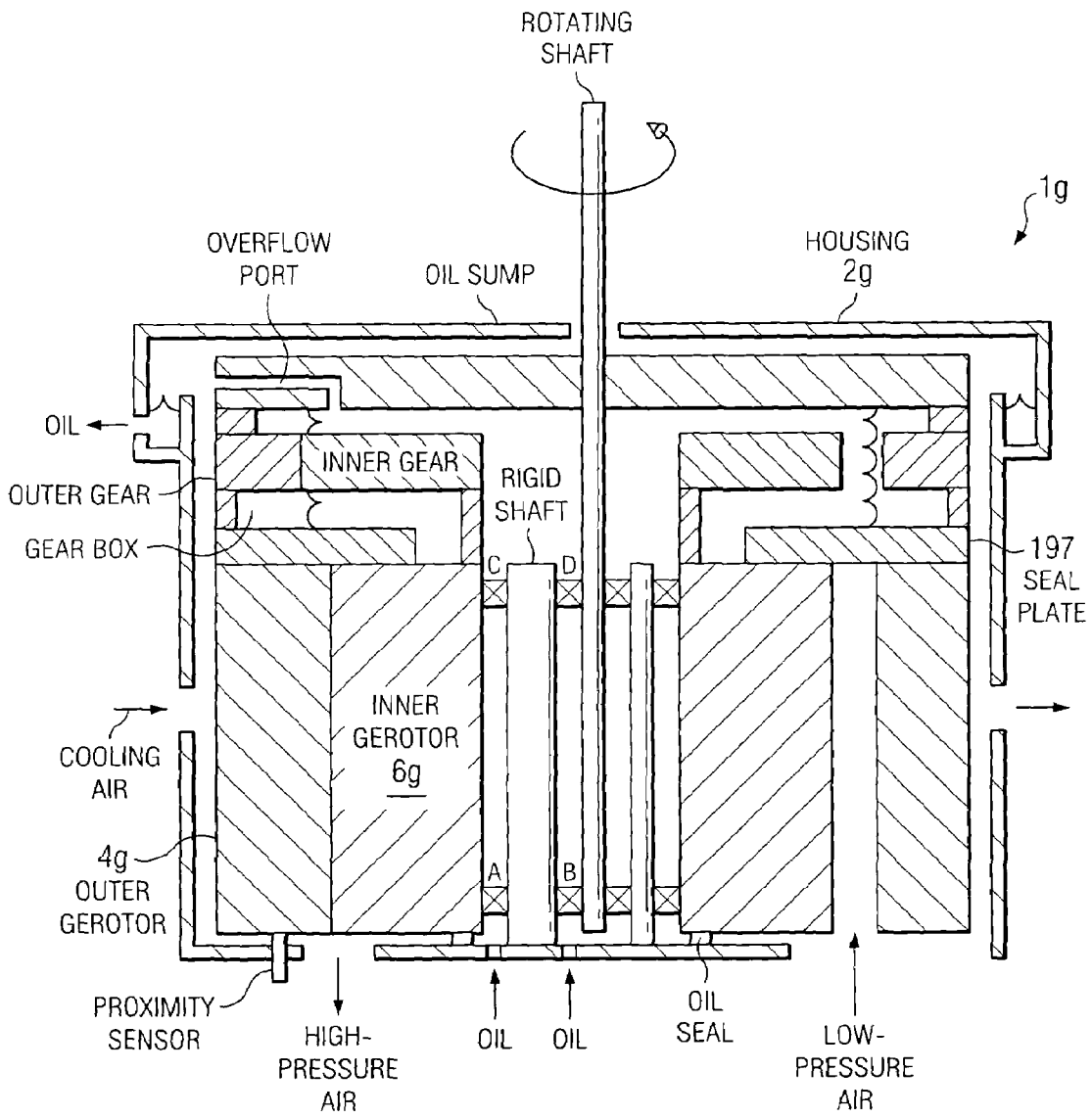

FIG. 30

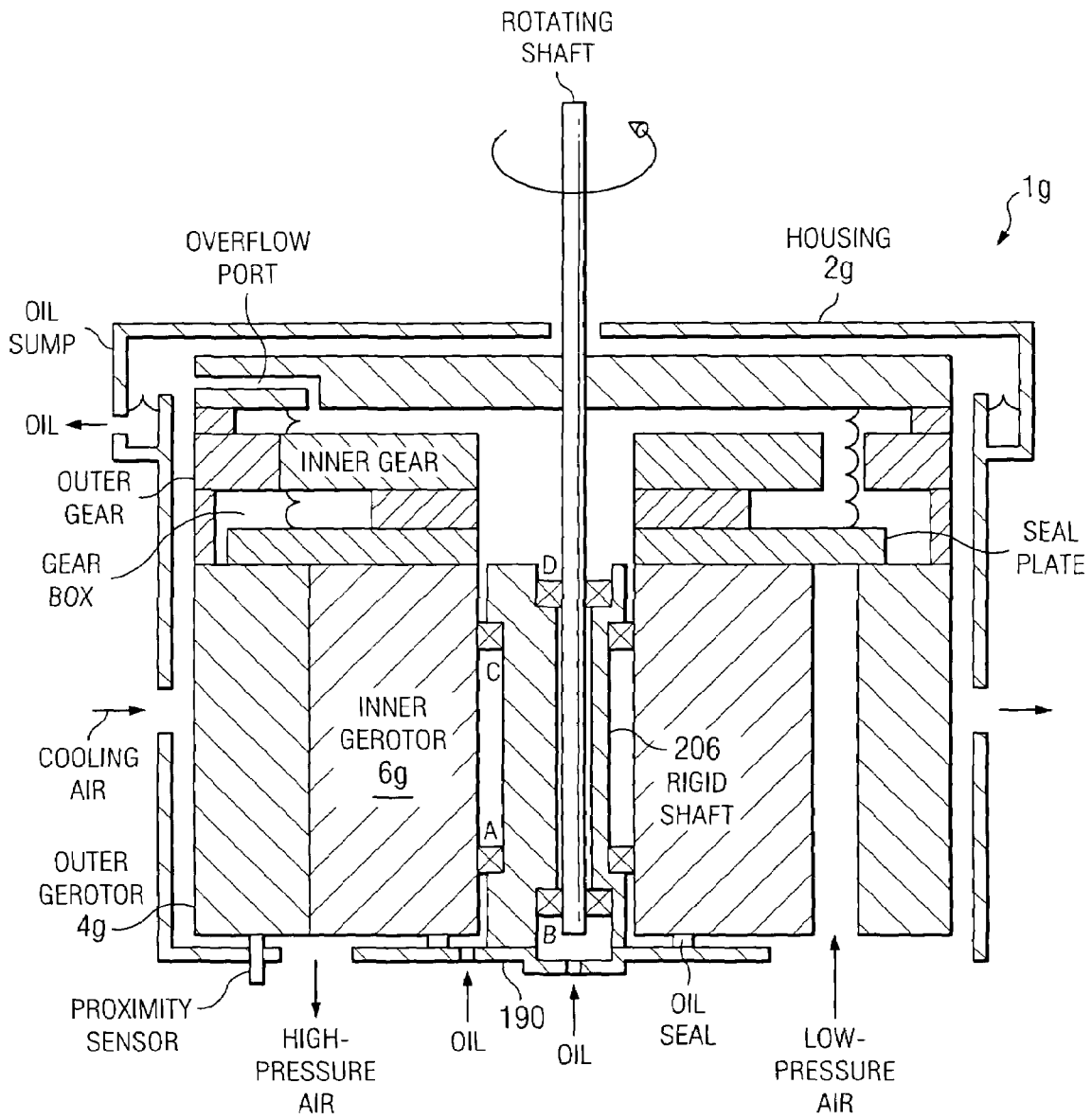

FIG. 31

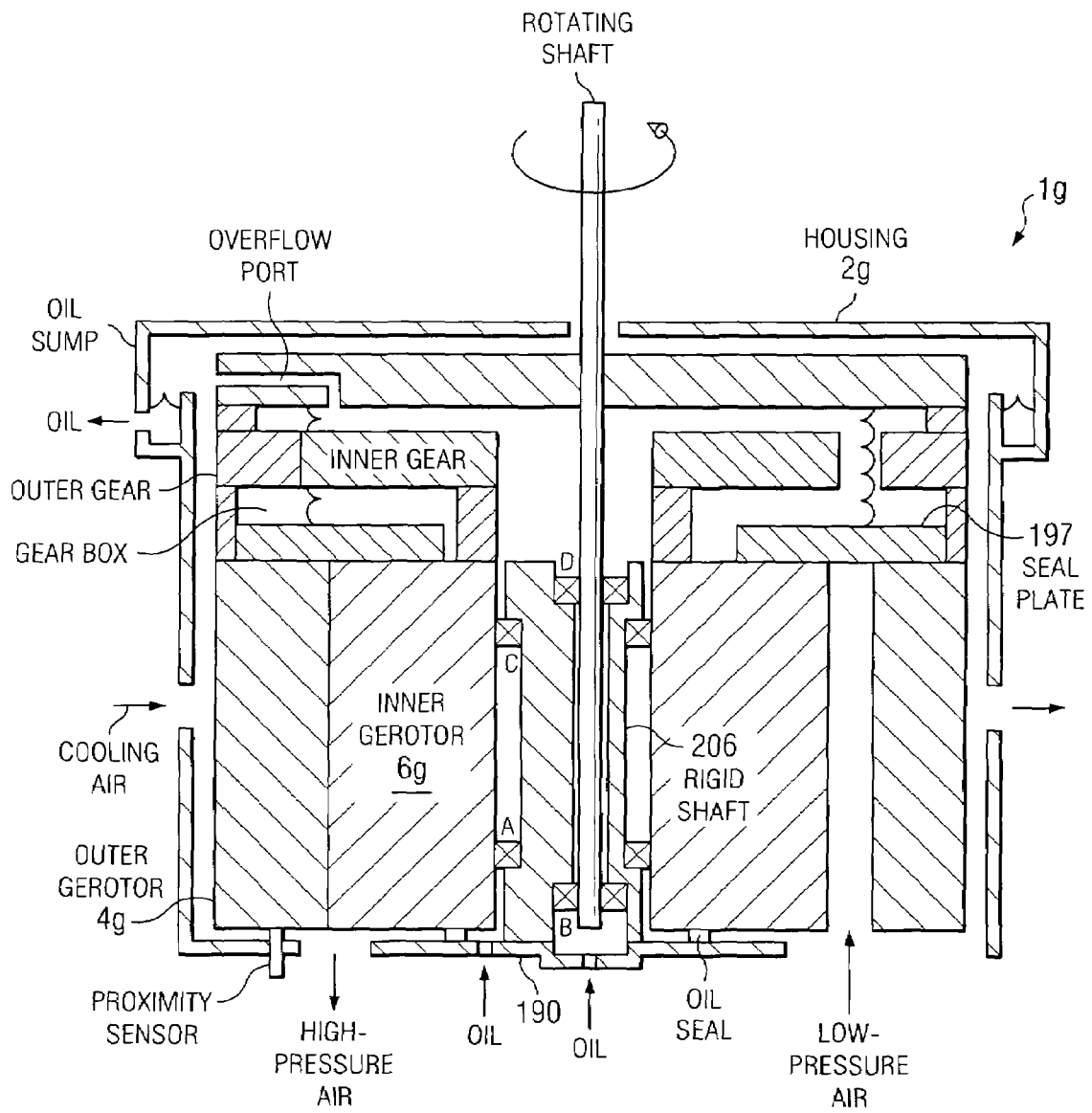

FIG. 32

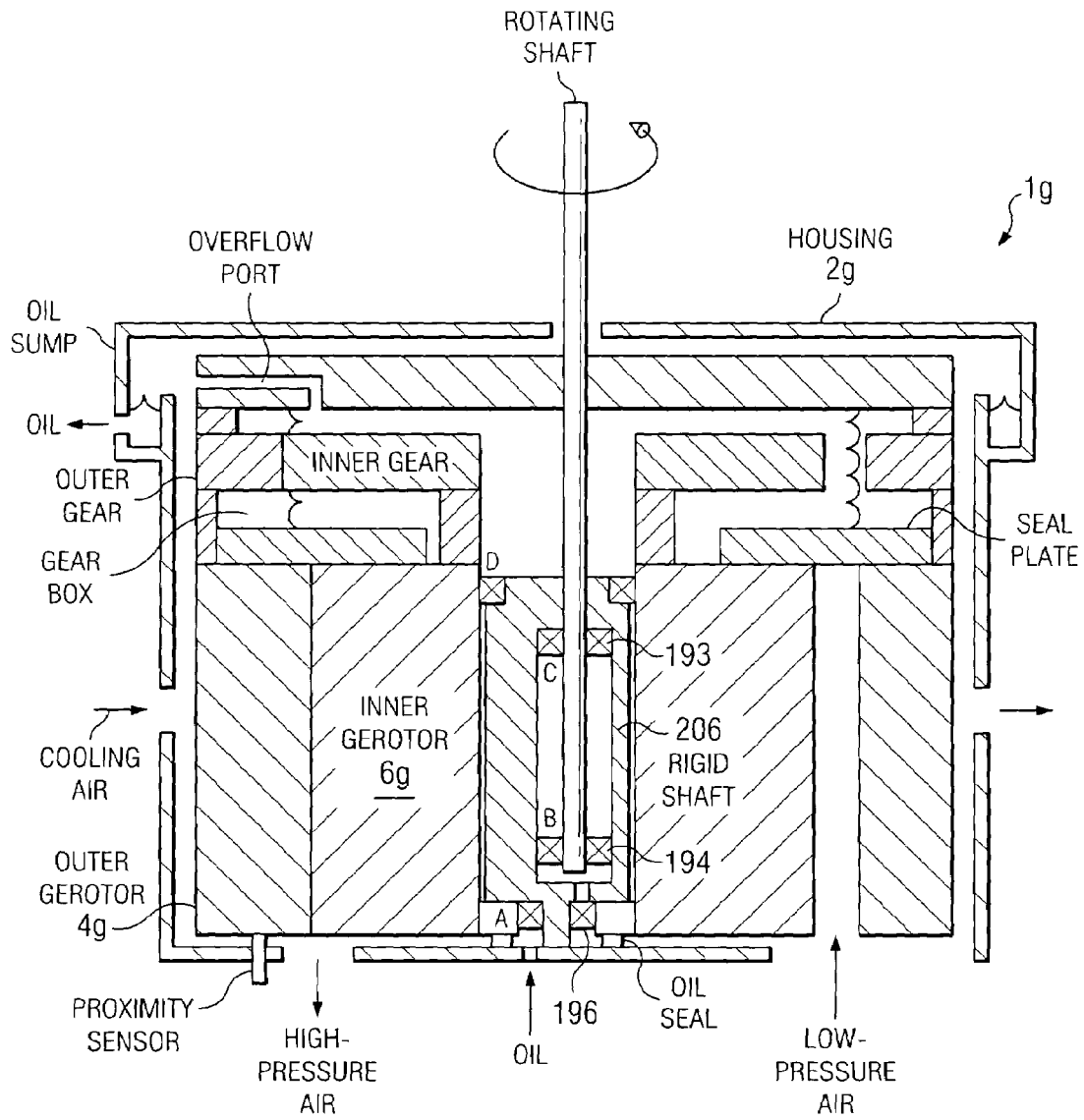

FIG. 33

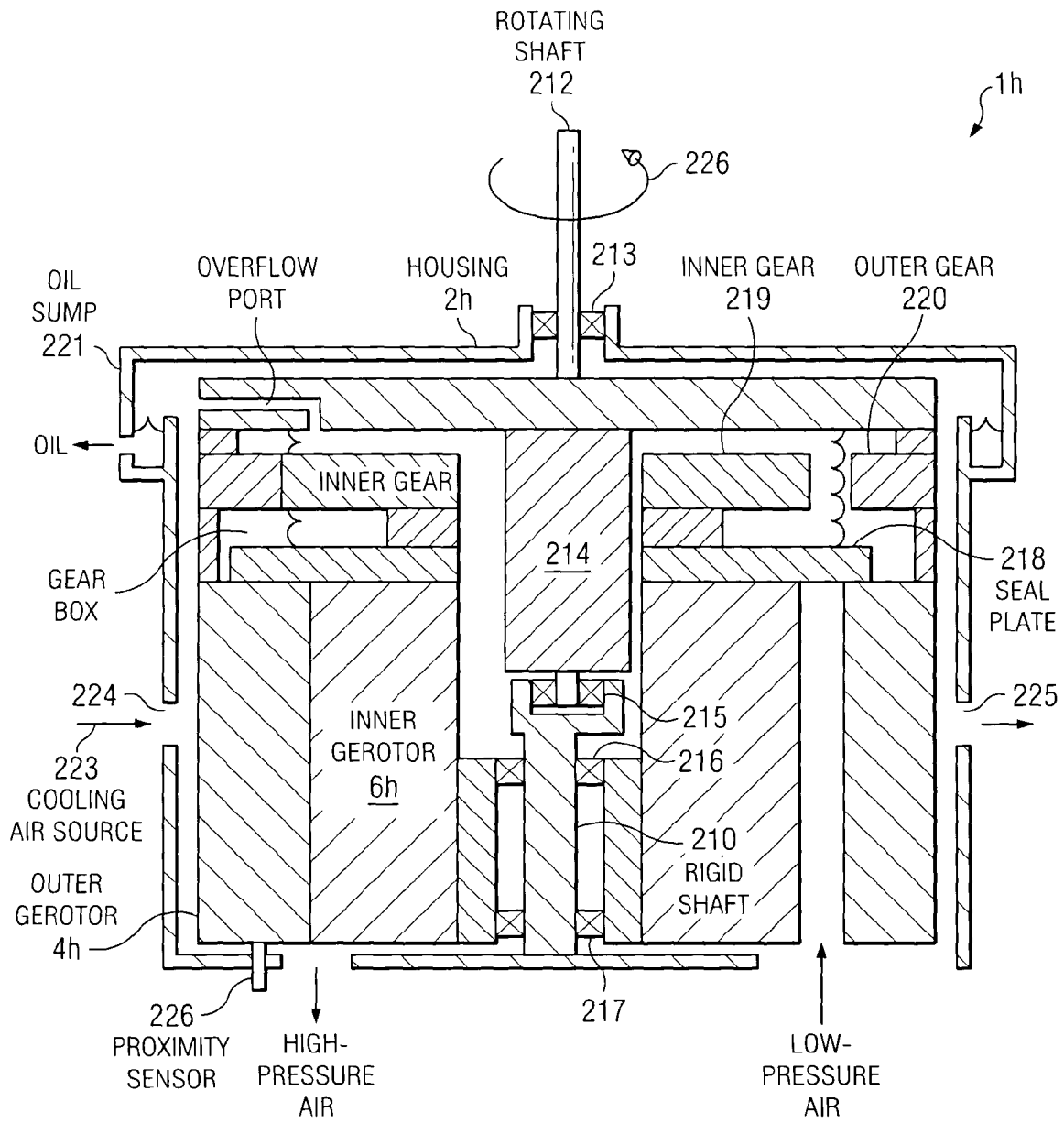

FIG. 34

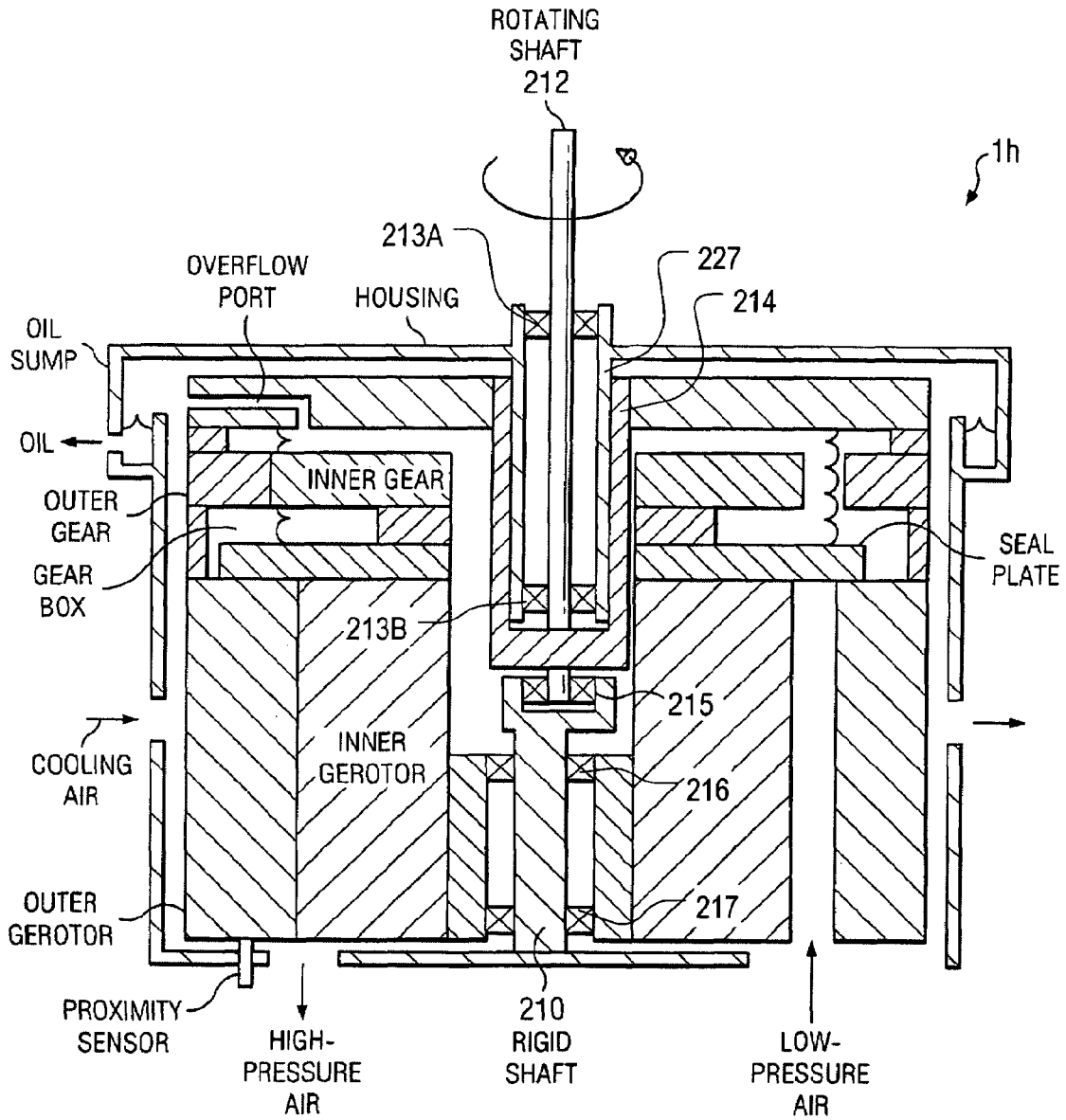

FIG. 35

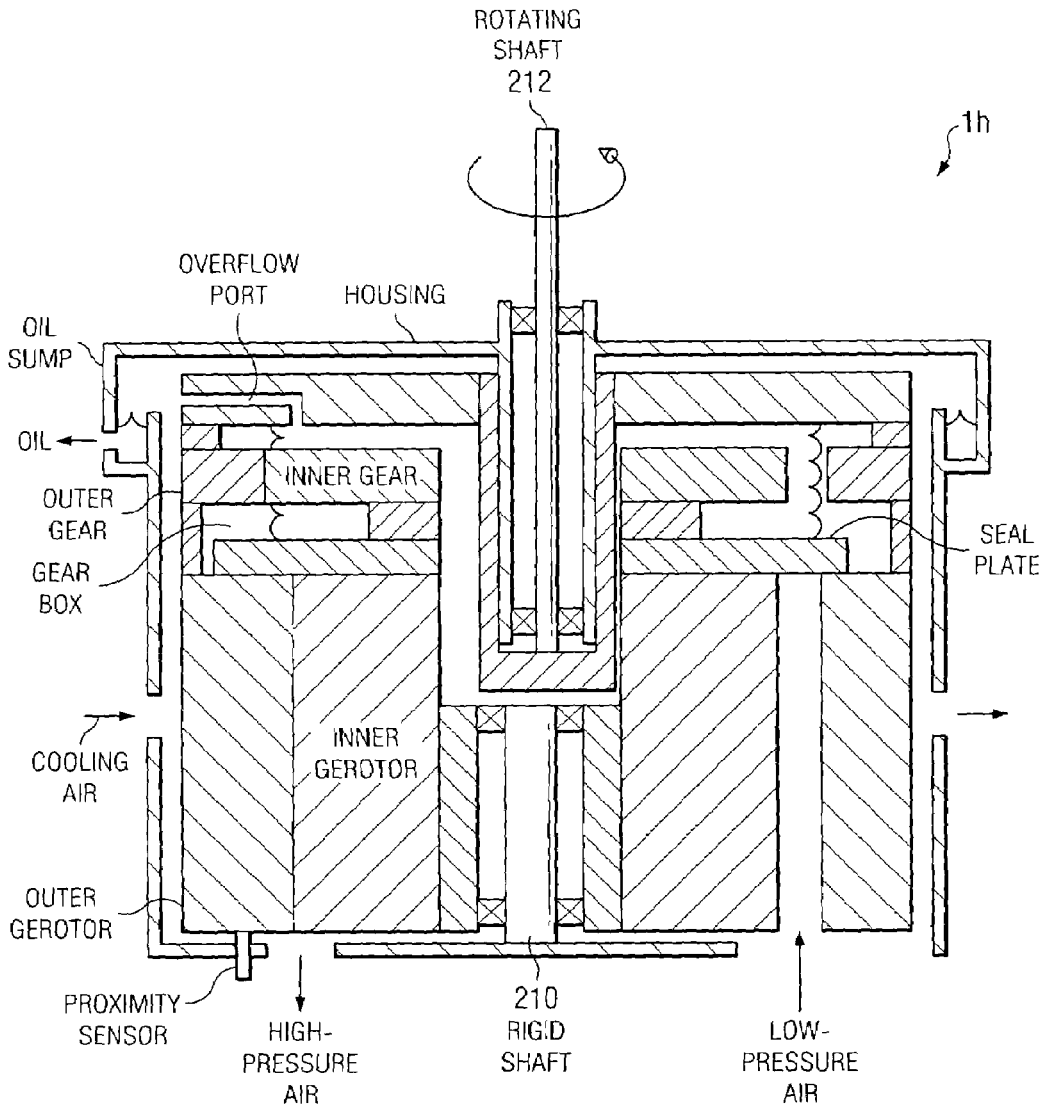

FIG. 36

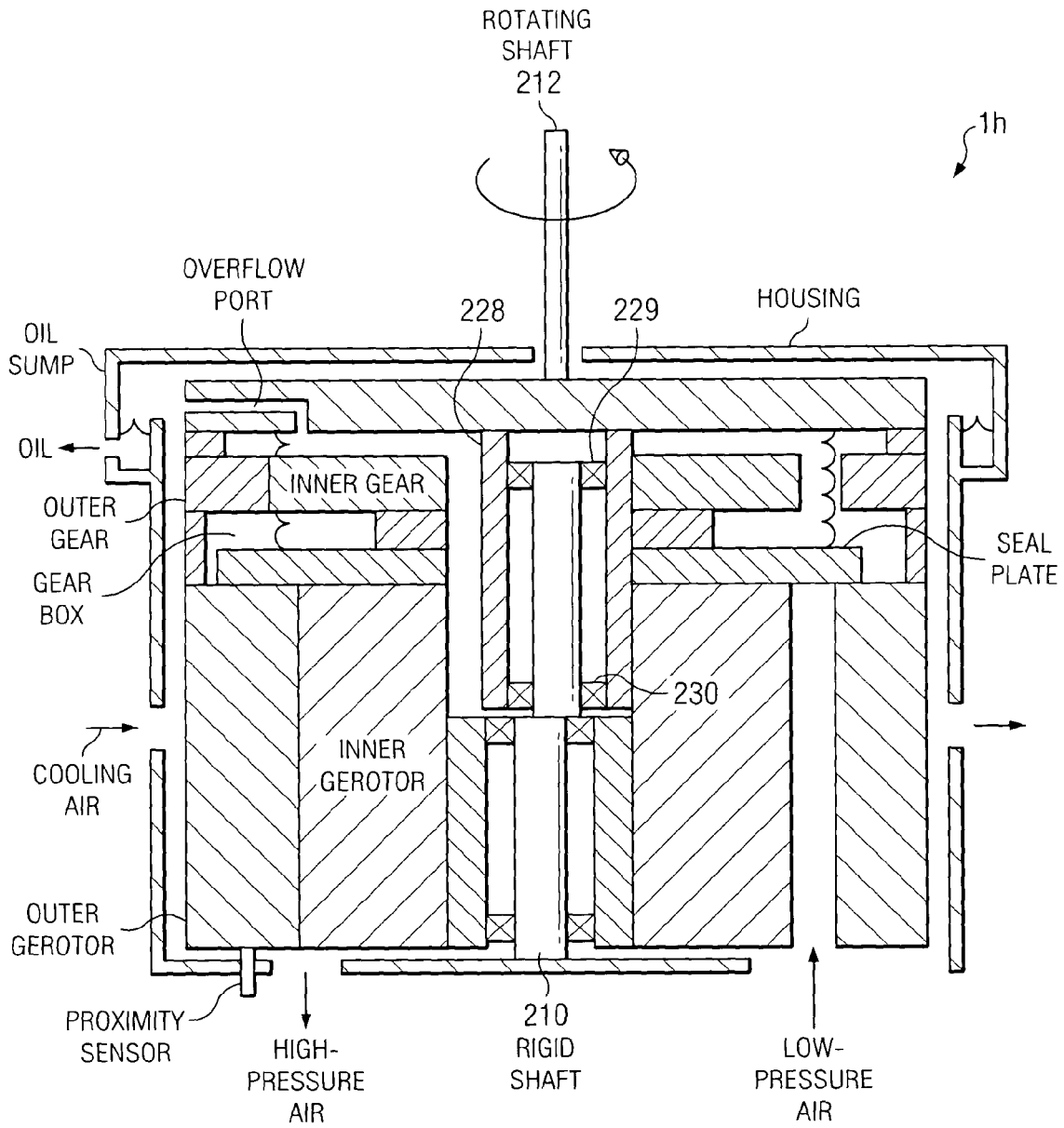

FIG. 37

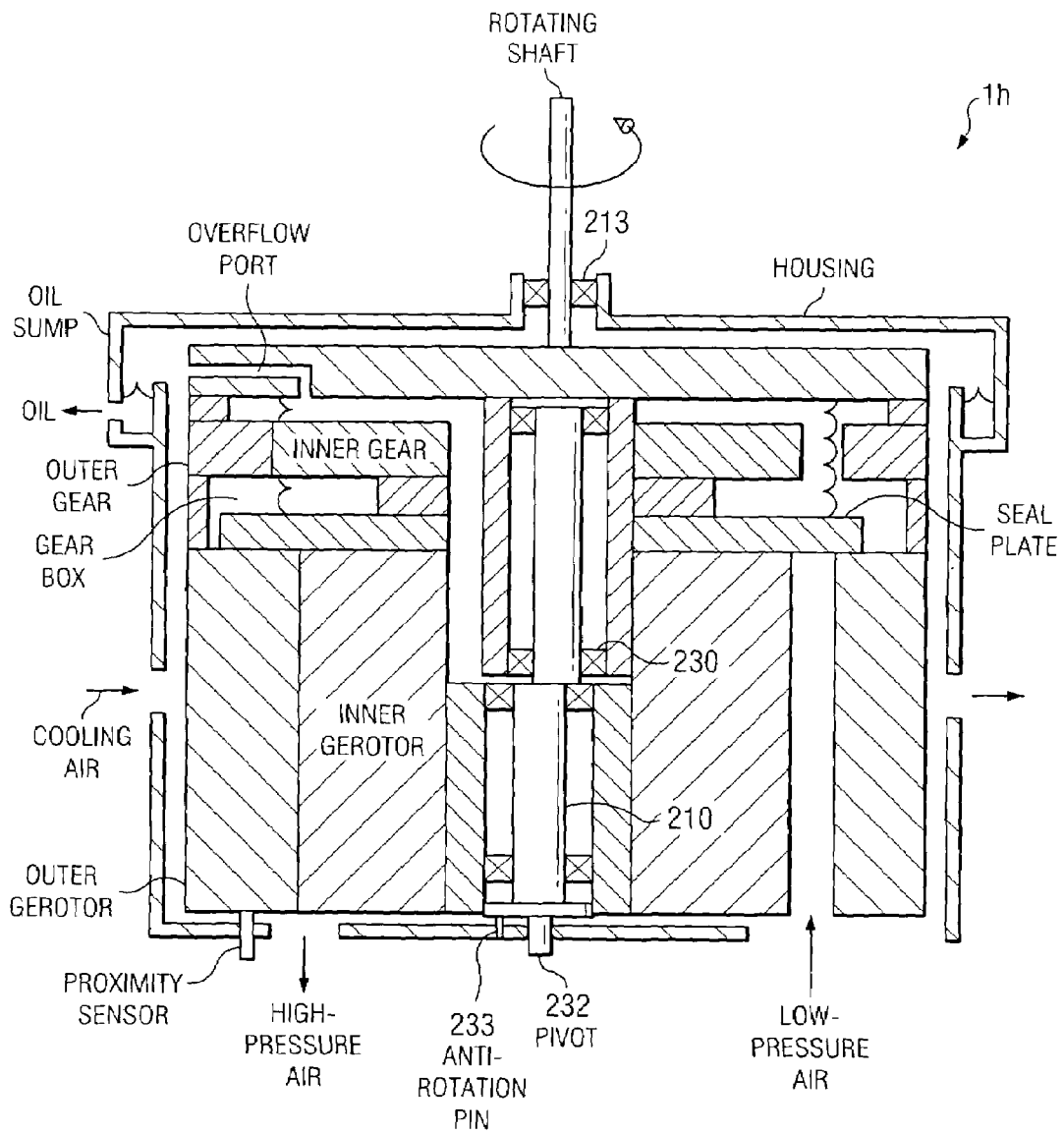

FIG. 38

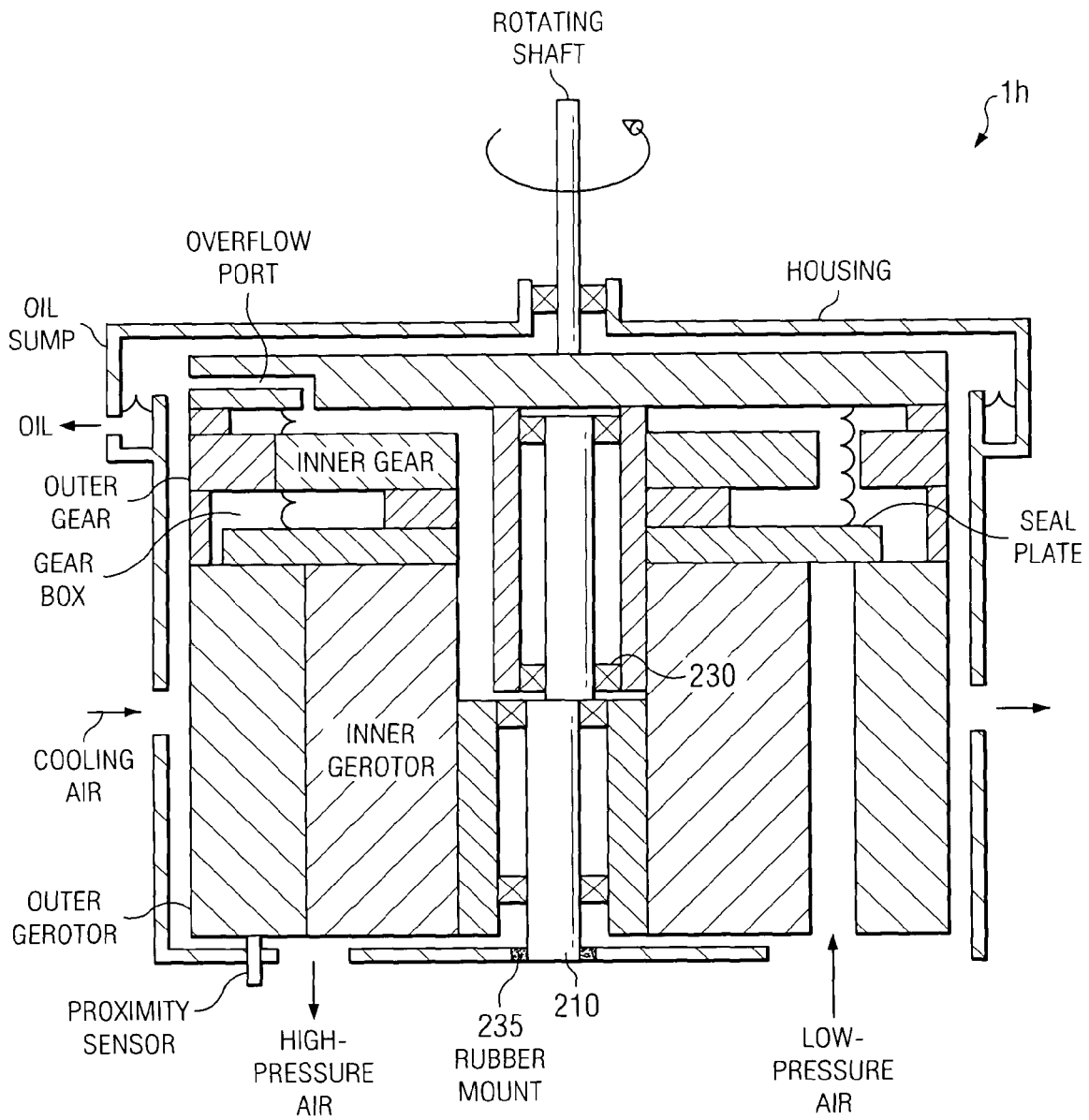

FIG. 39

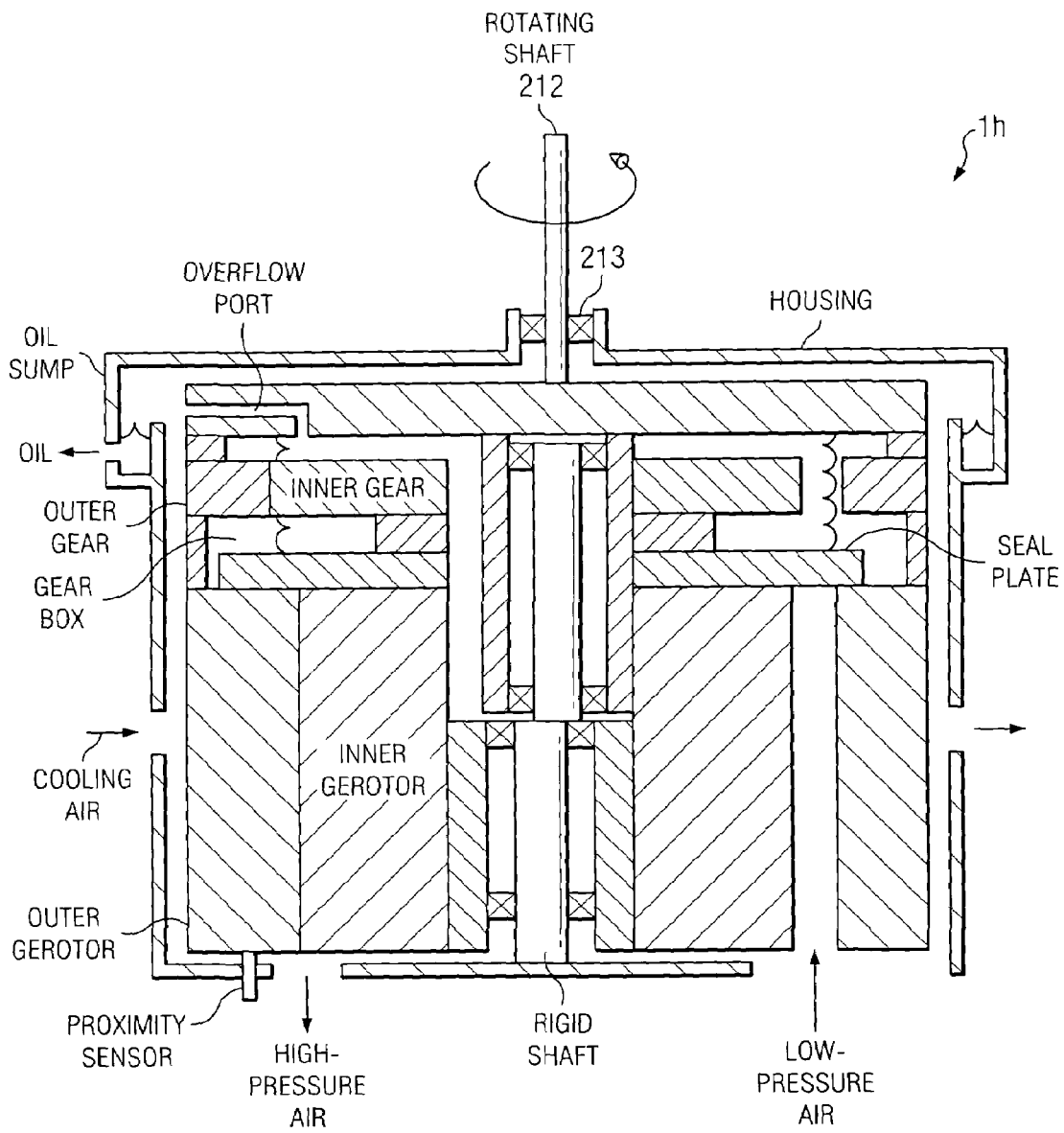

FIG. 40

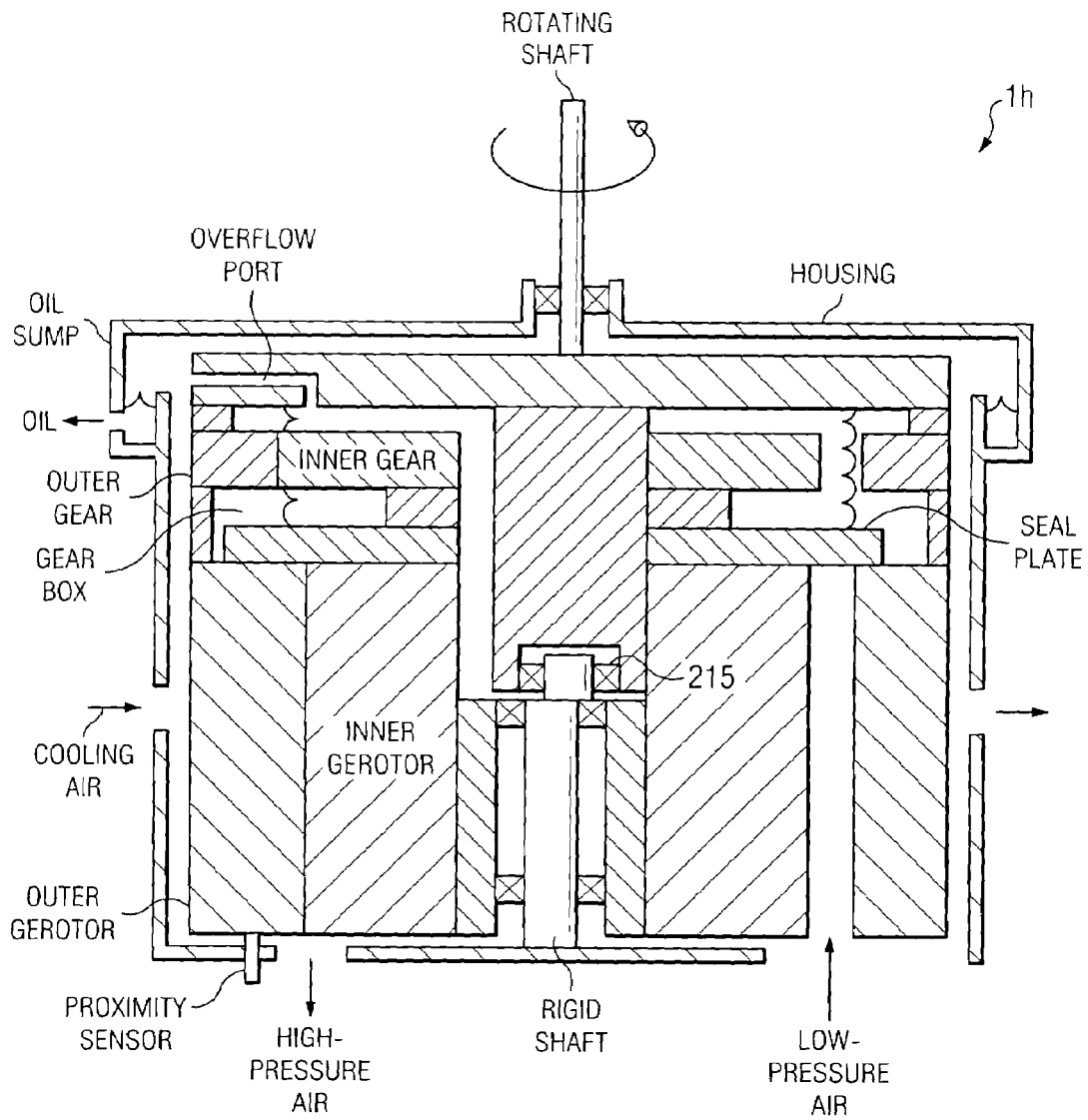

FIG. 41

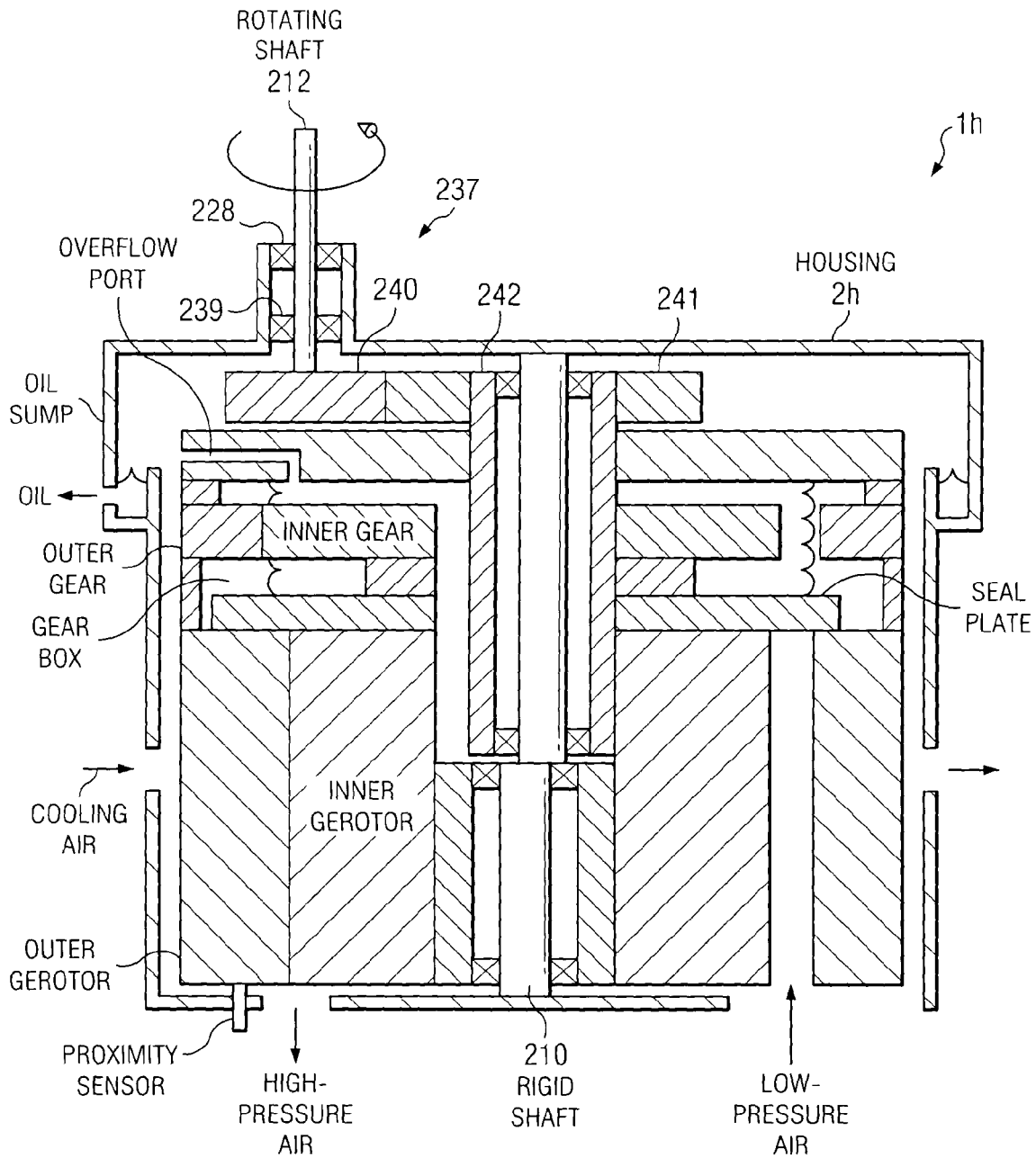

FIG. 42

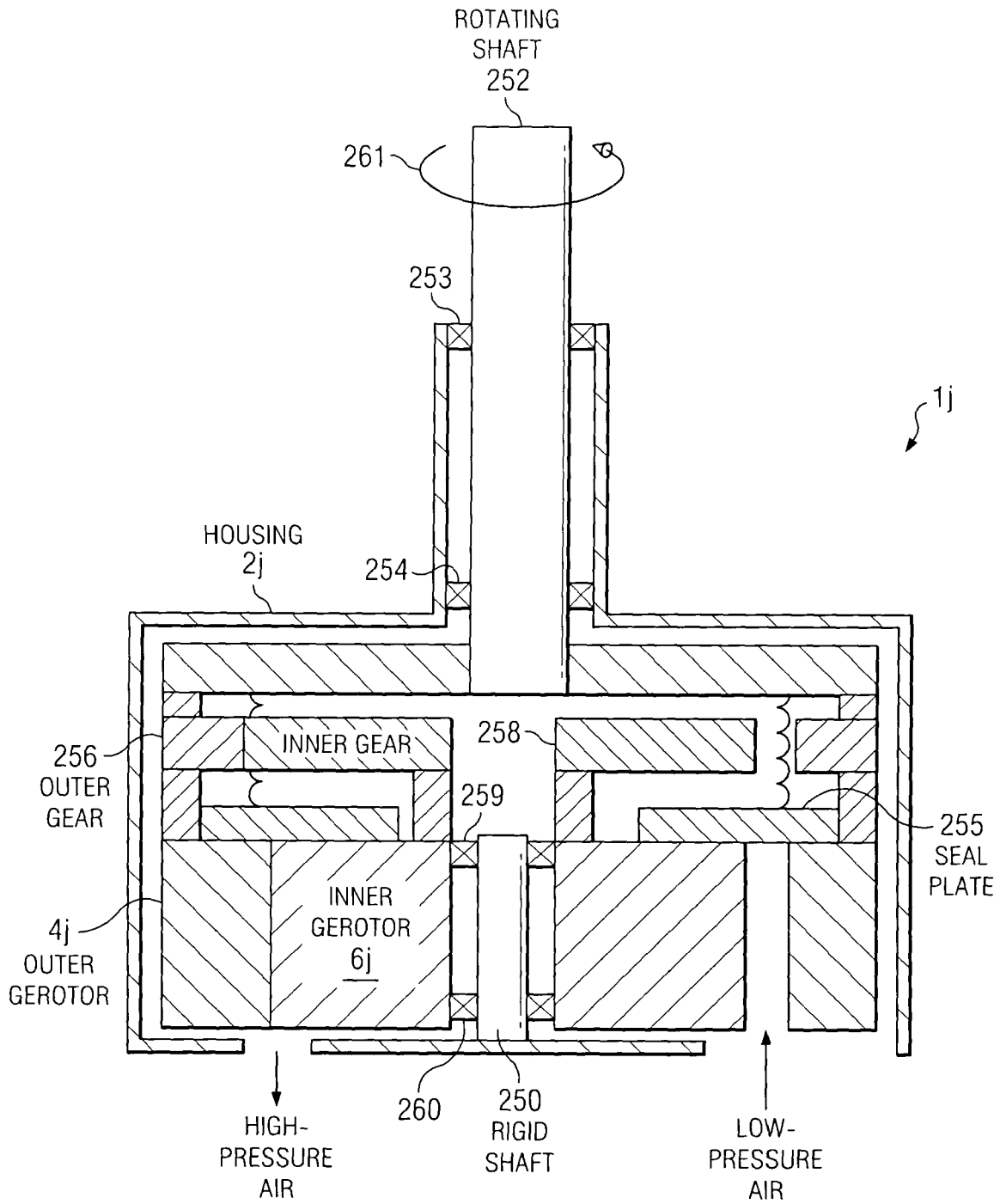

FIG. 43

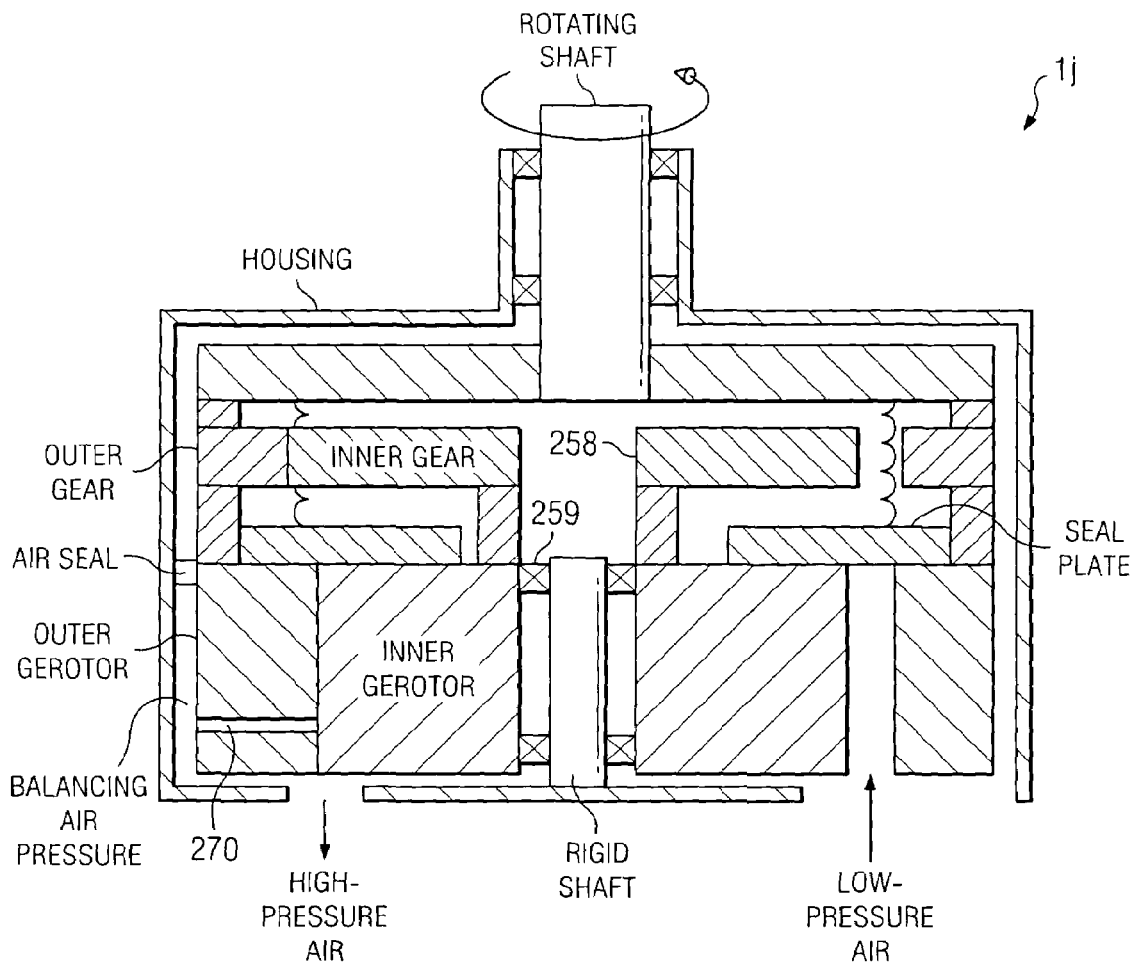

FIG. 44

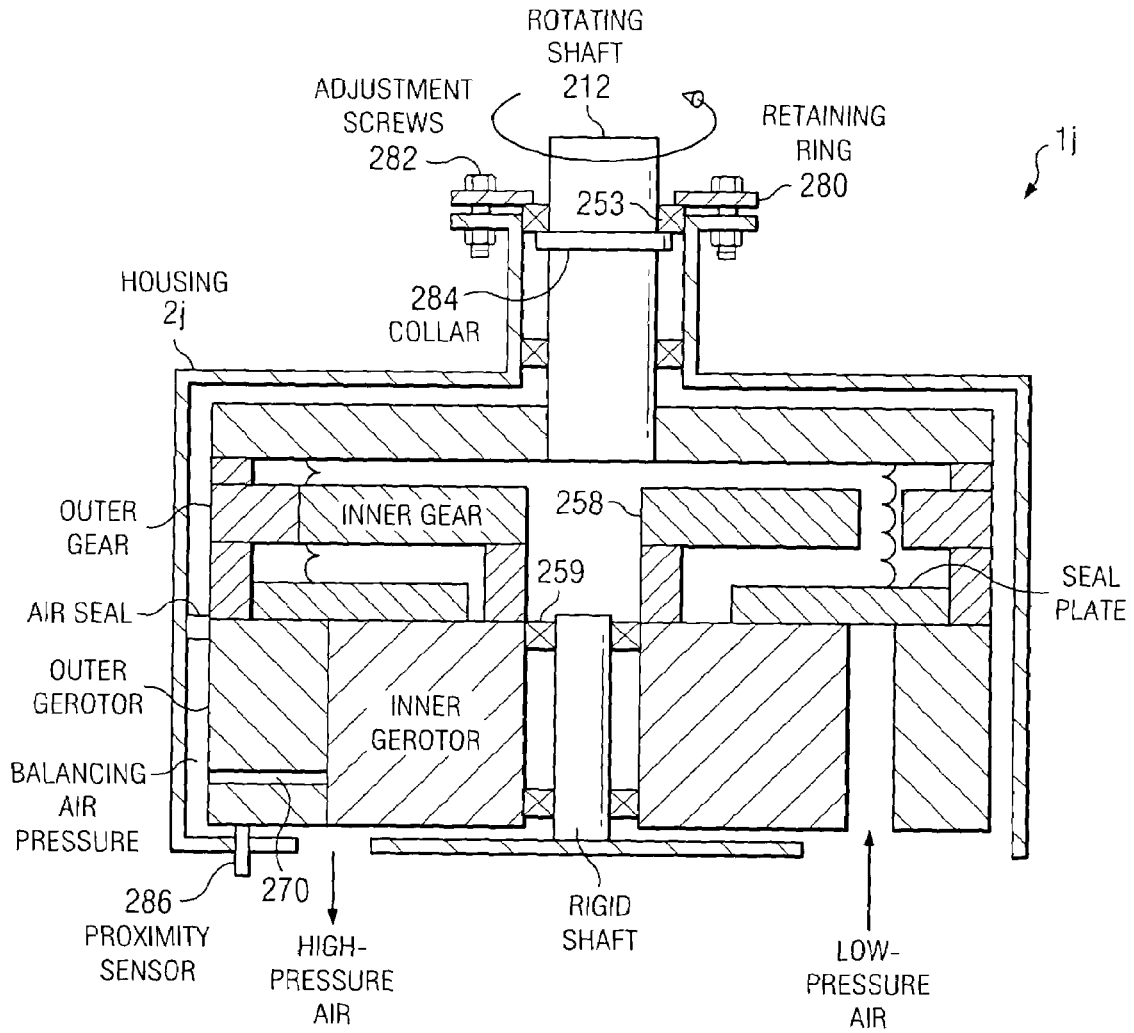

FIG. 45

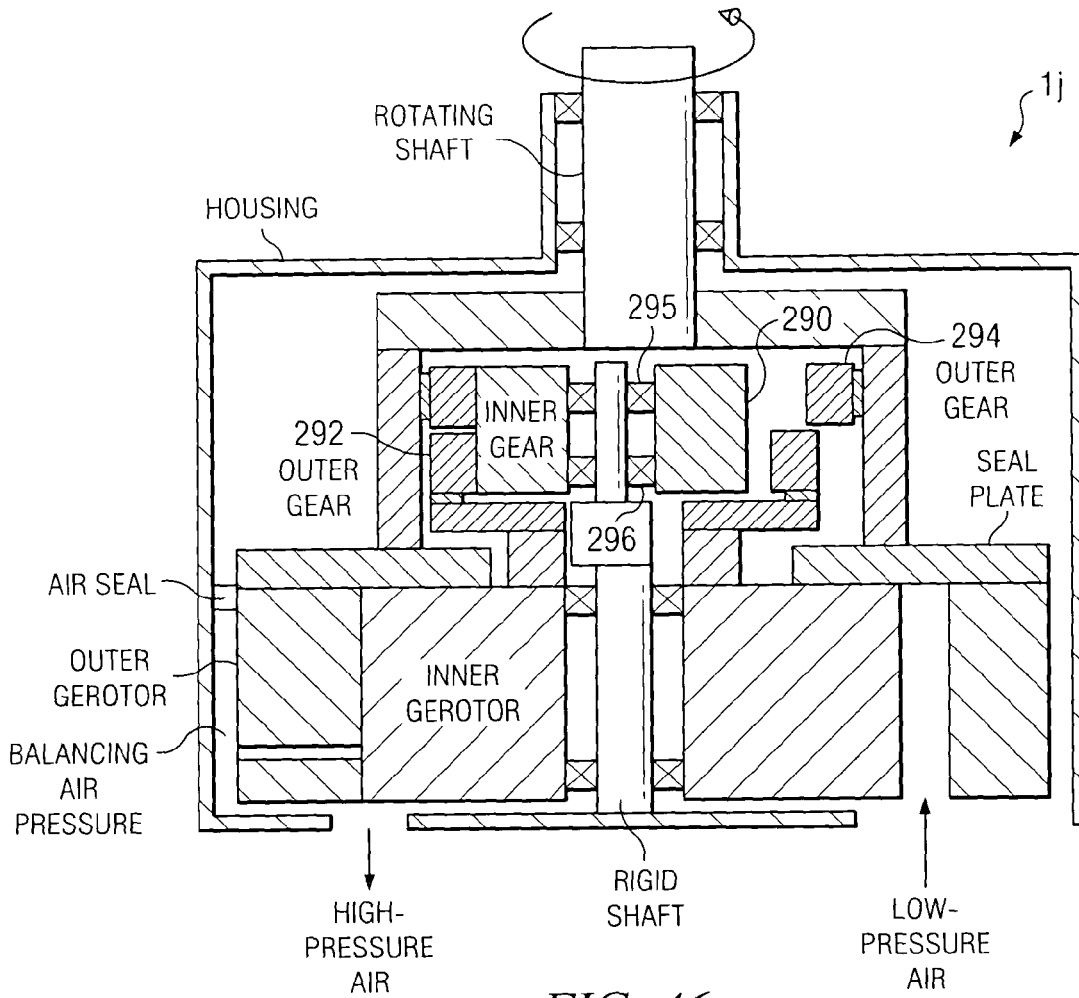

FIG. 46

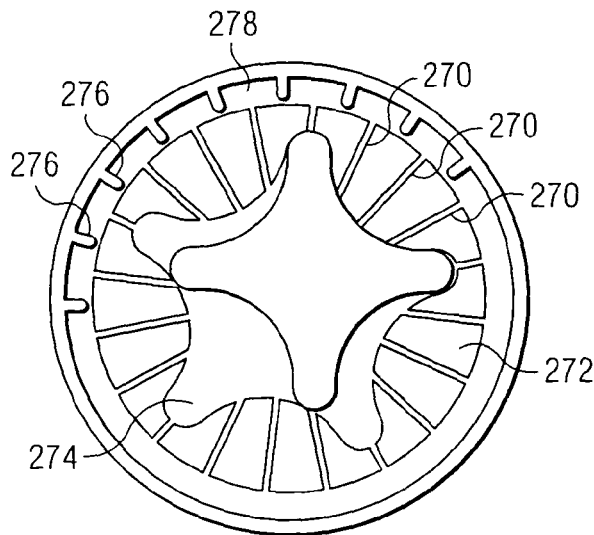

FIG. 47

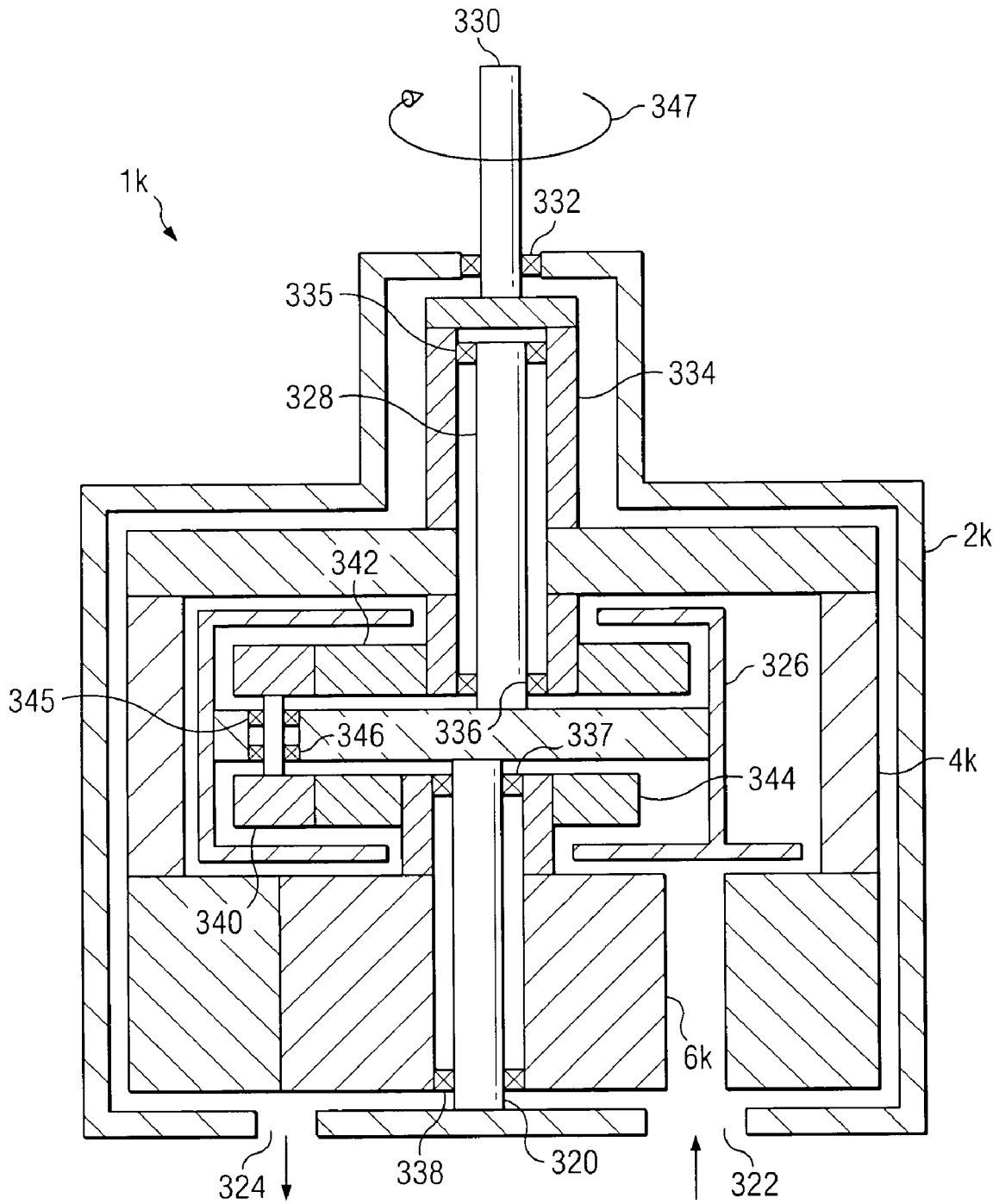

FIG. 48

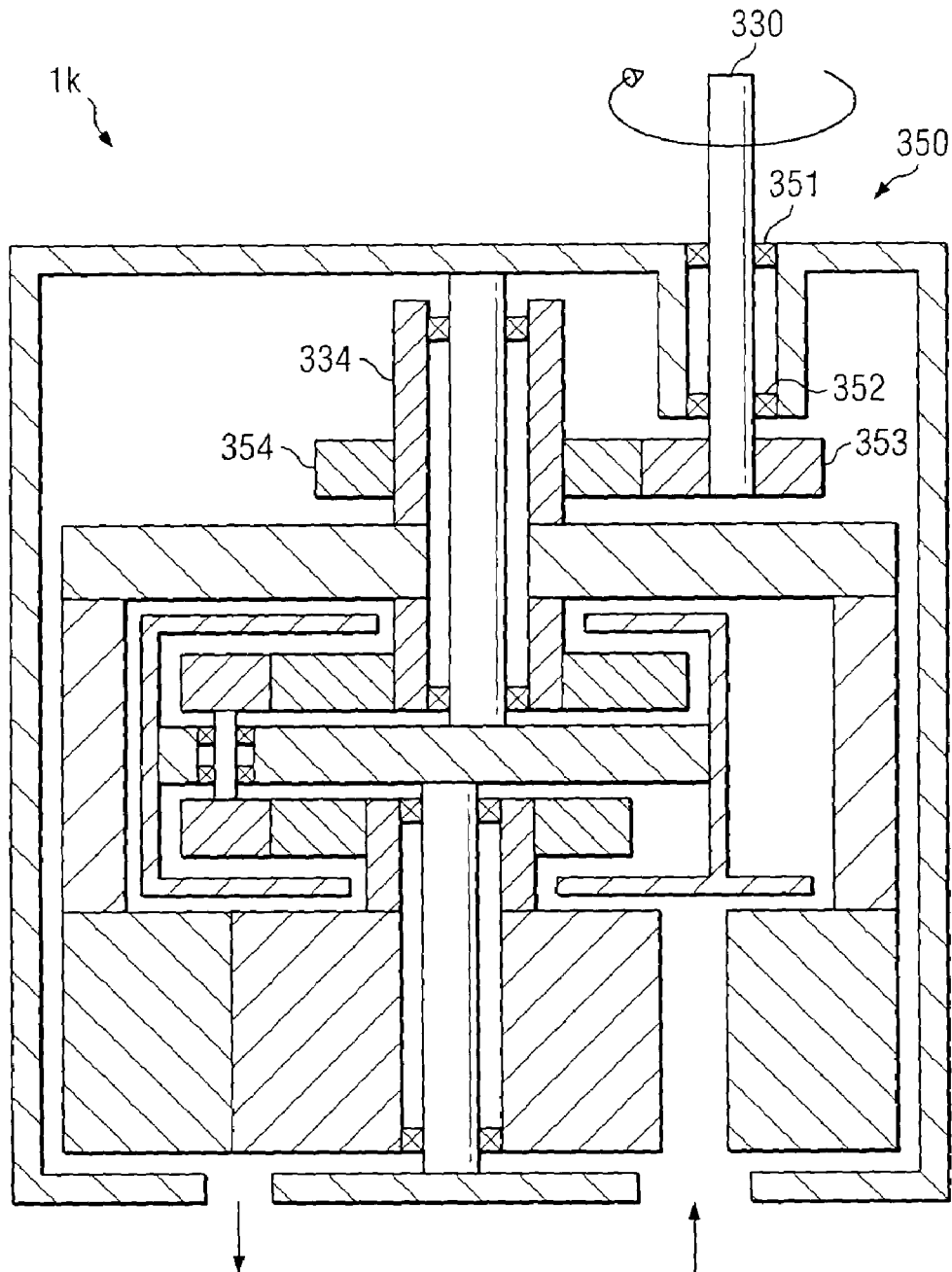

FIG. 49

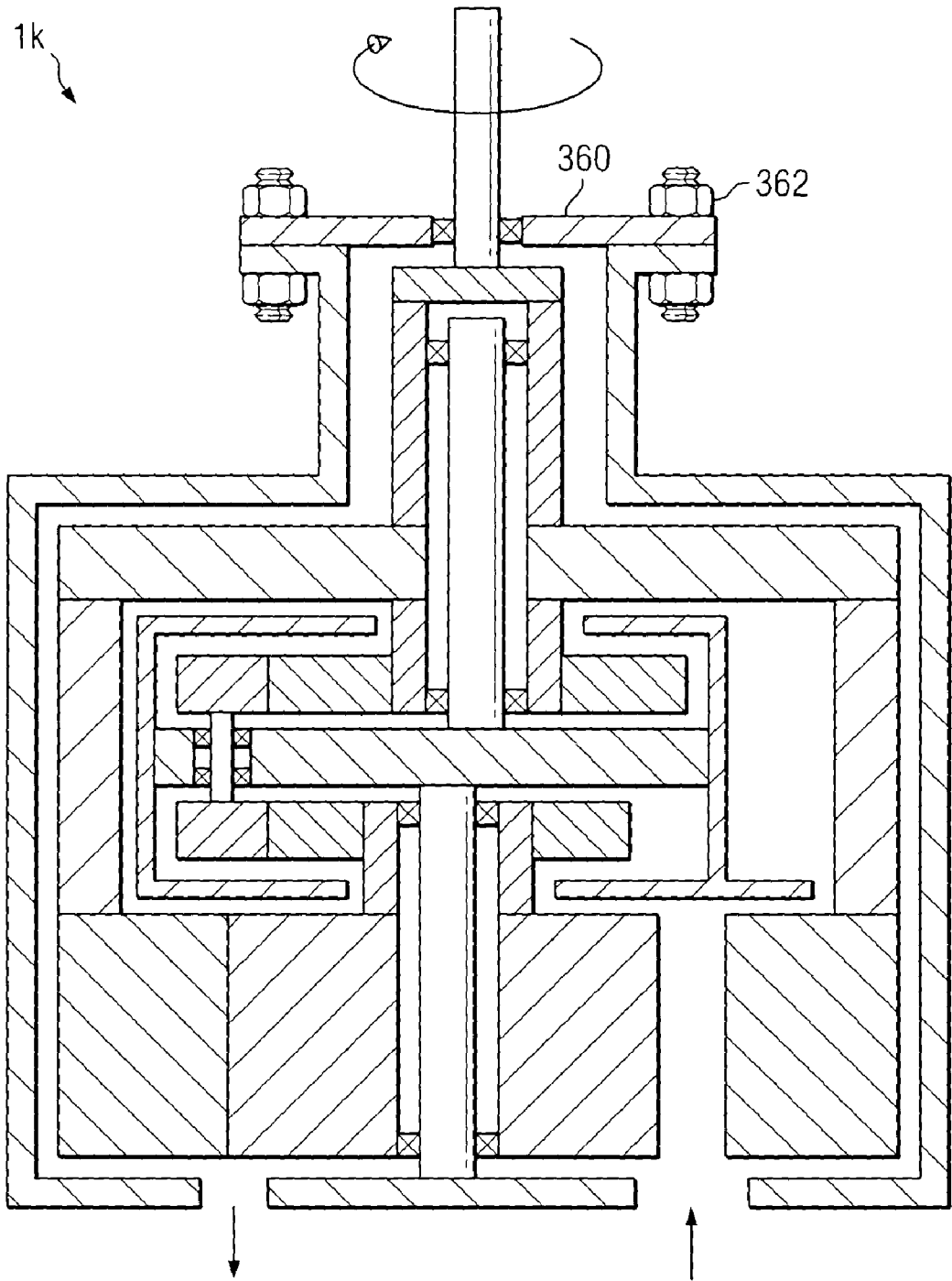

FIG. 50

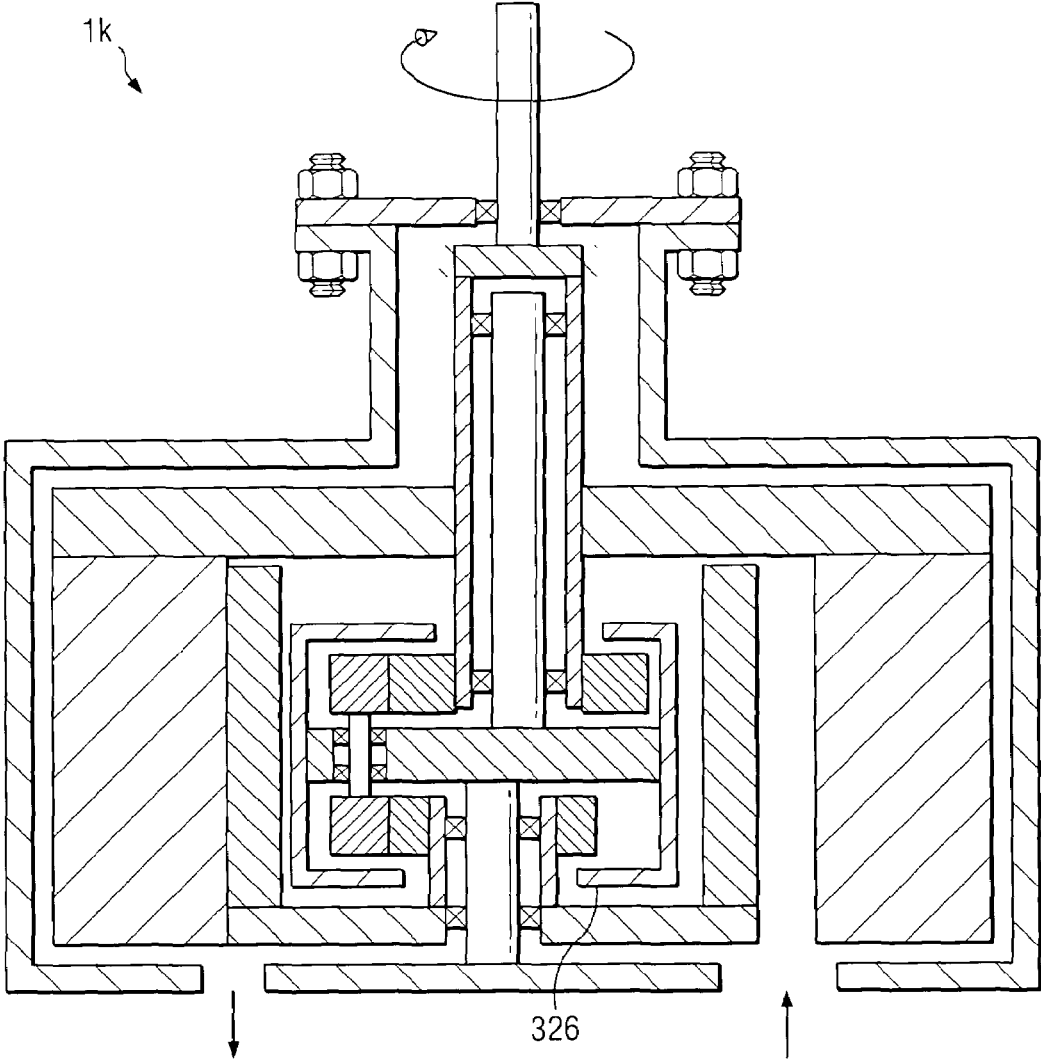

FIG. 51

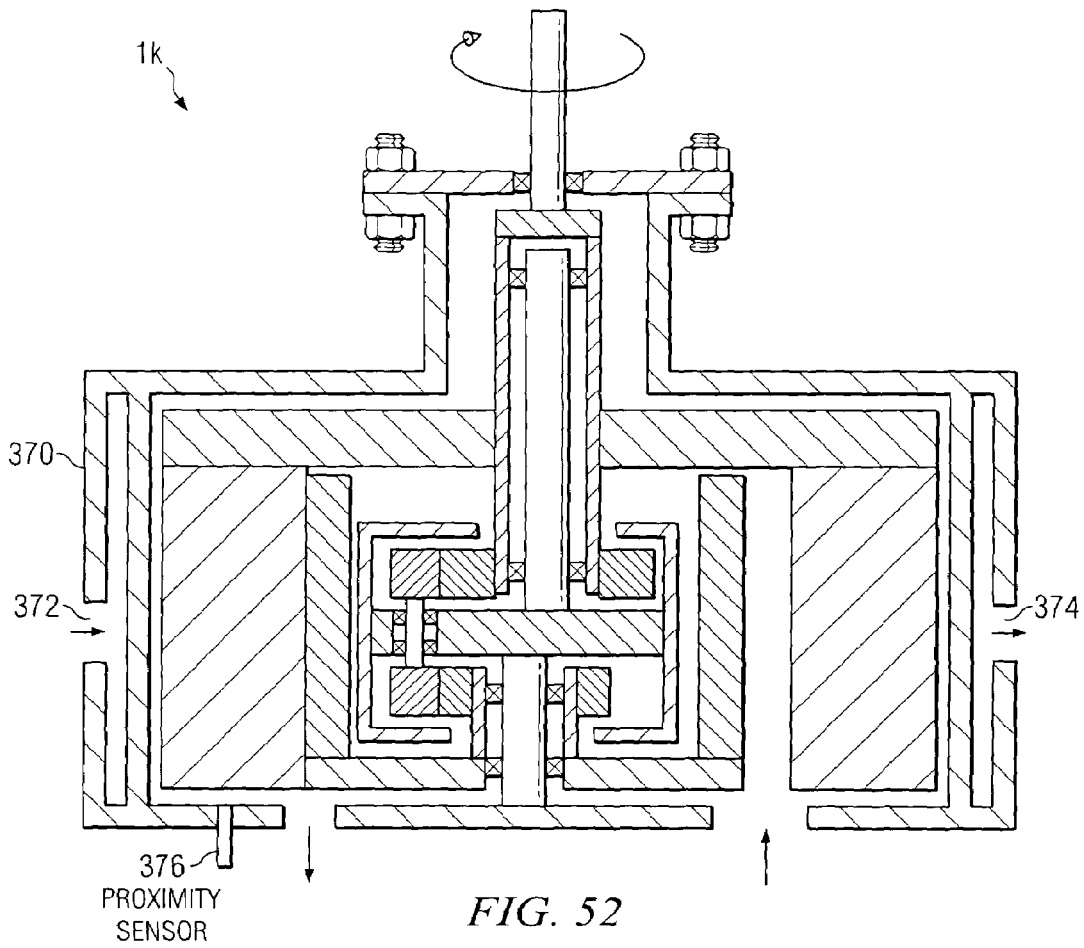

FIG. 52

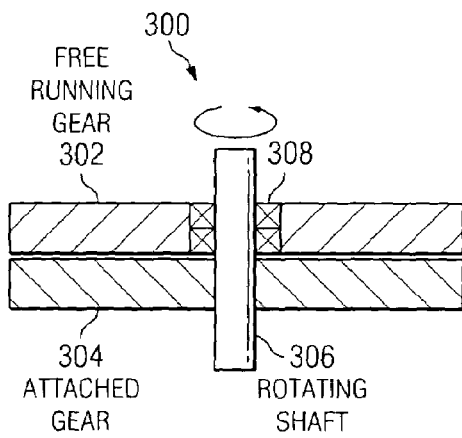

FIG. 53A

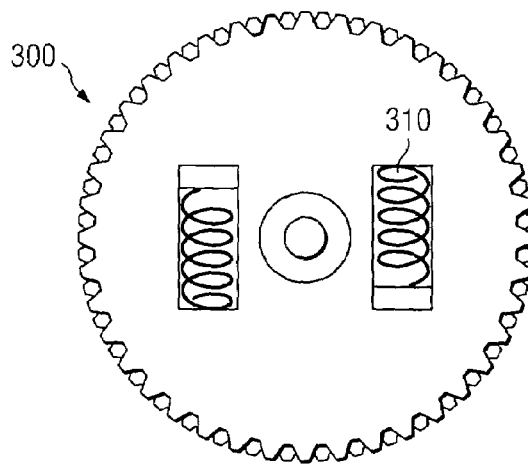

FIG. 53B

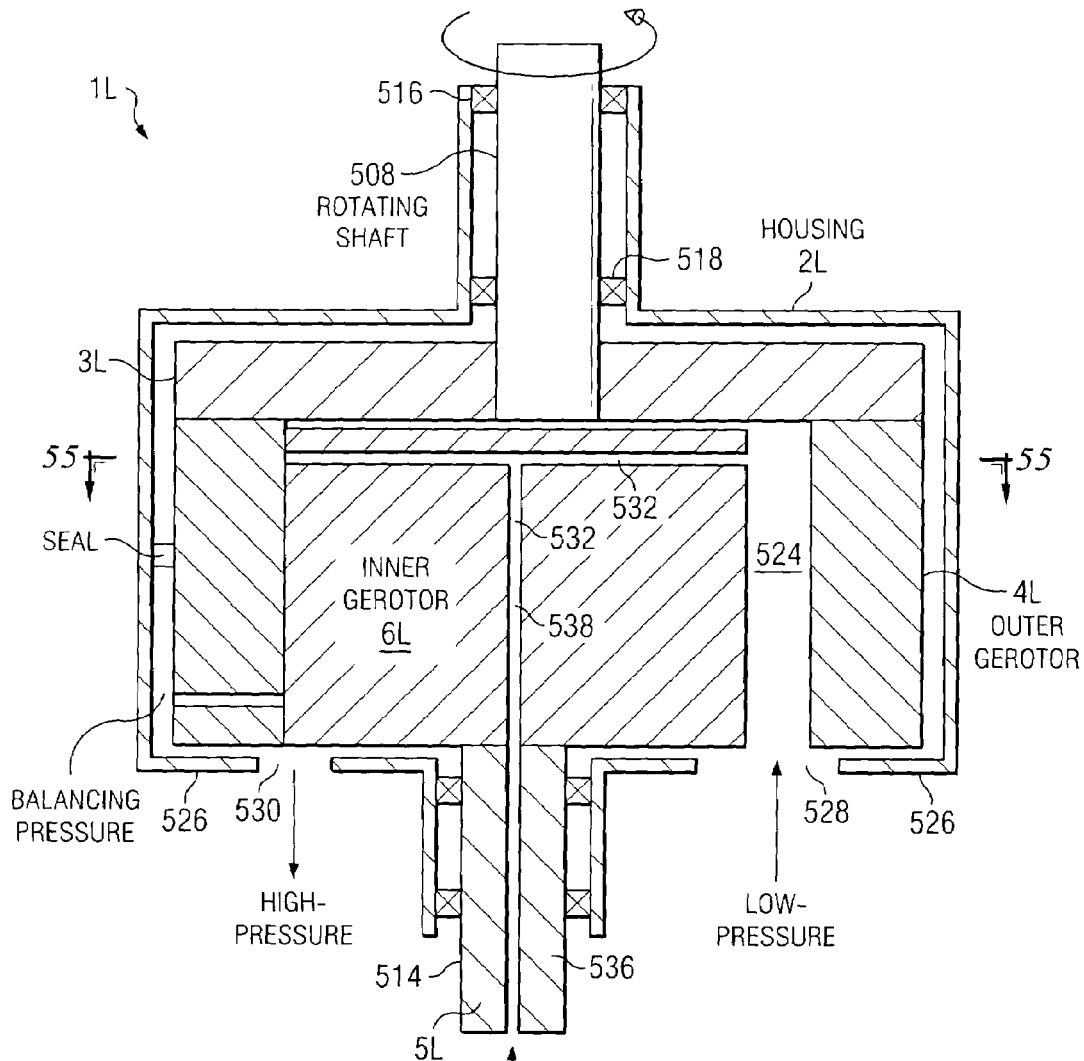

FIG. 54

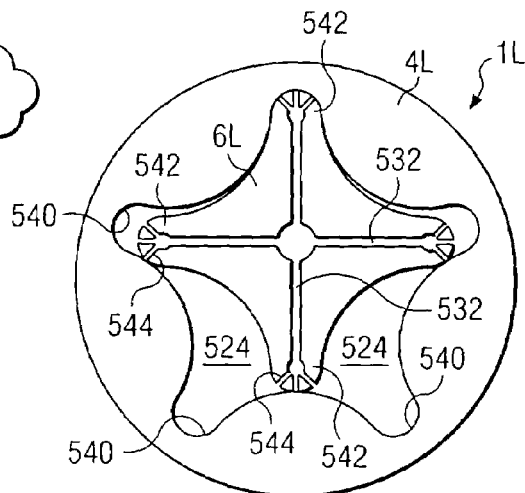
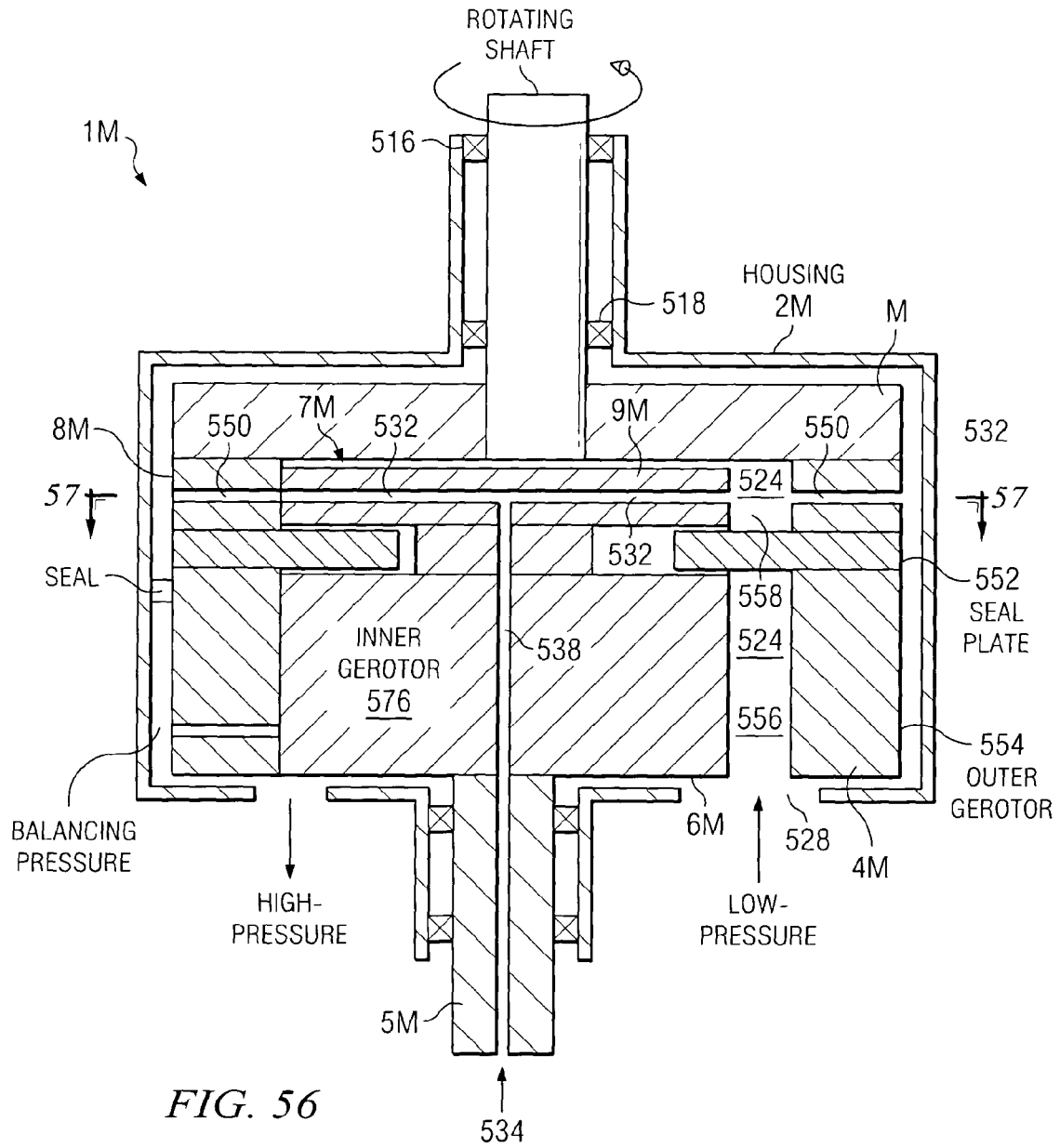

FIG. 55



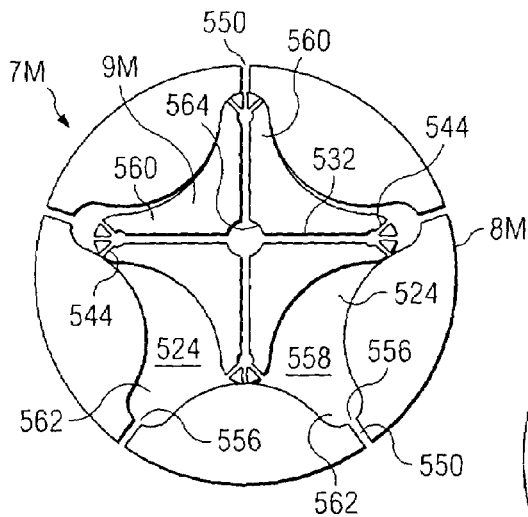

FIG. 57A

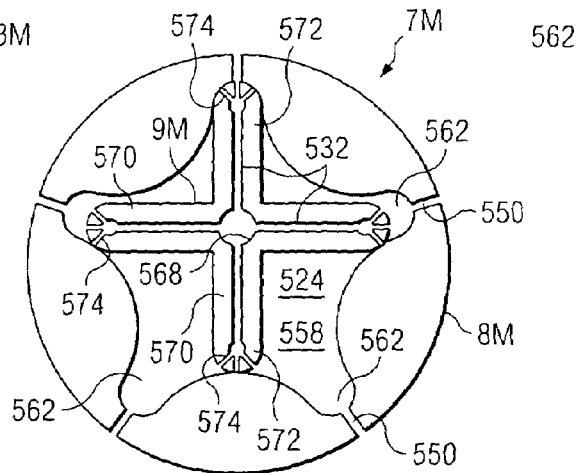

FIG. 57B

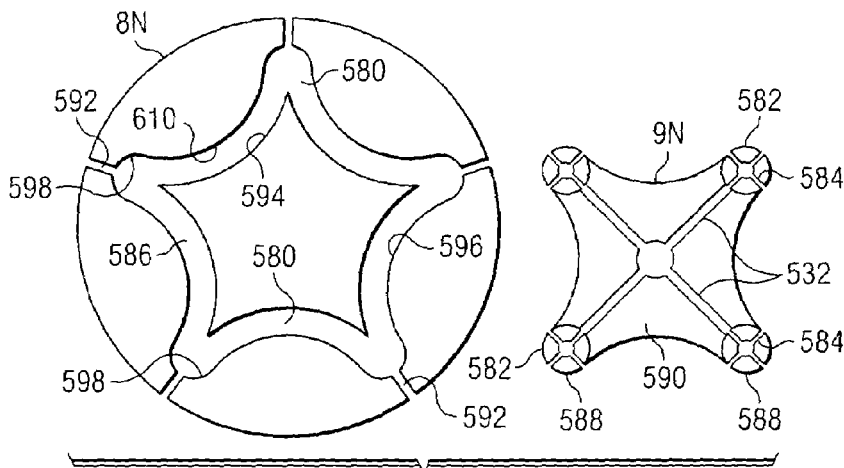

FIG. 59A

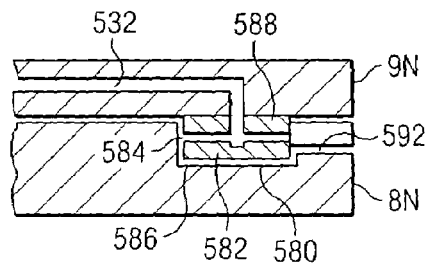

FIG. 59B

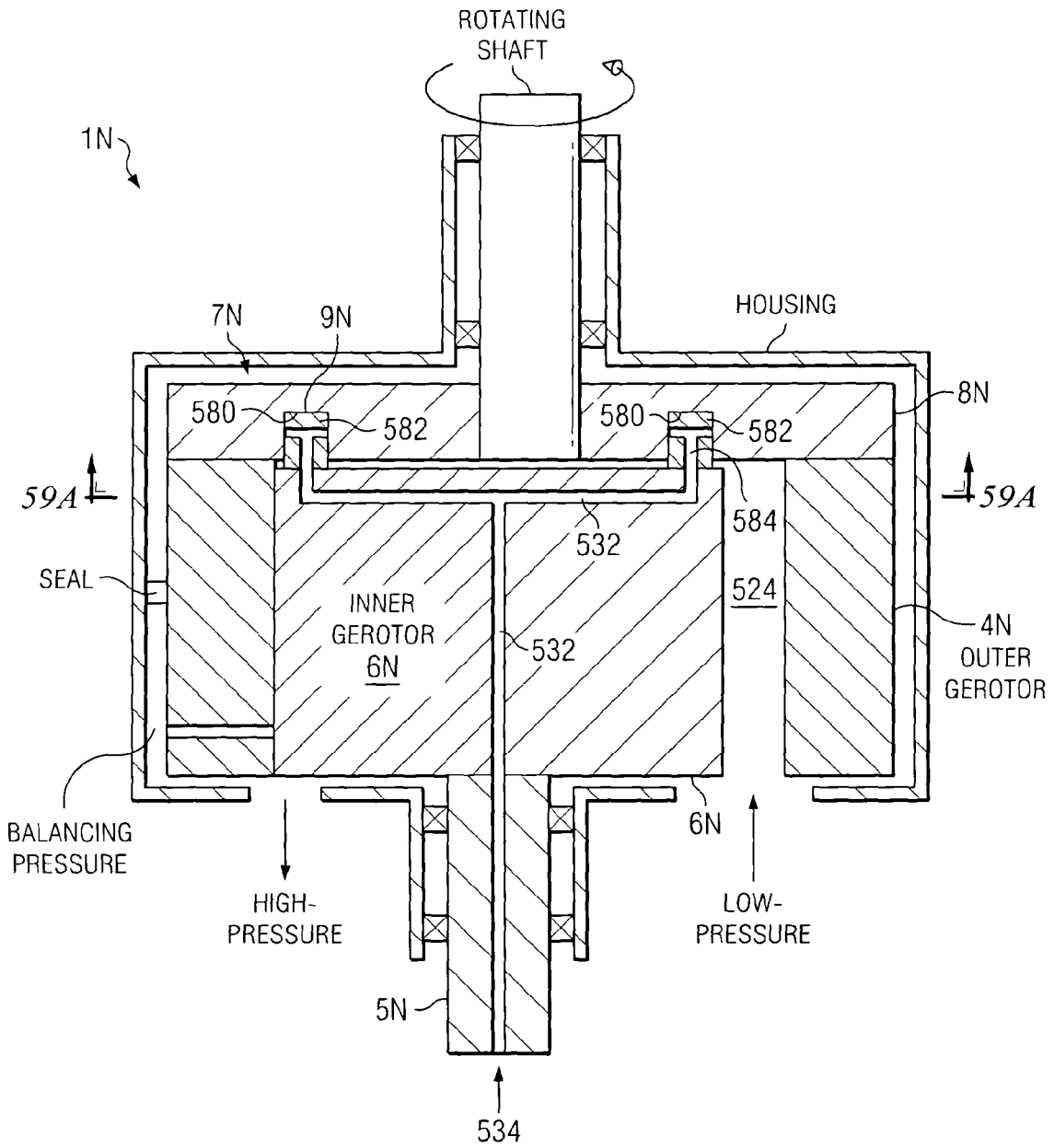

FIG. 58

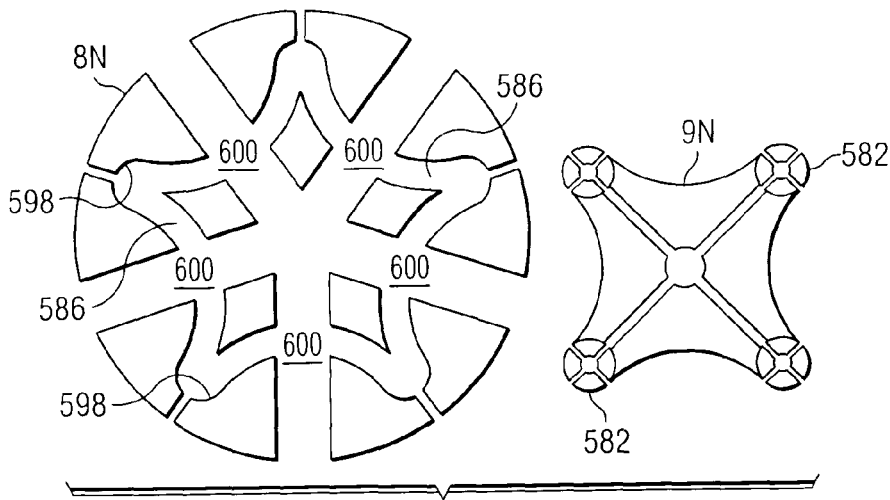

FIG. 59C

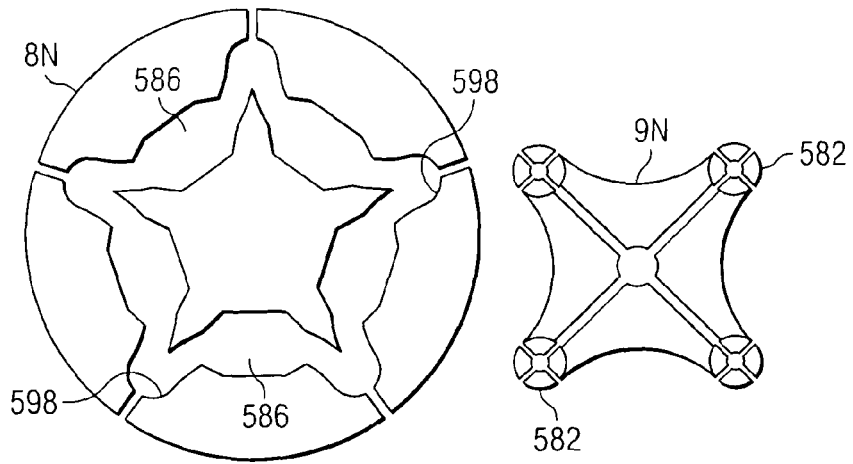

FIG. 59D

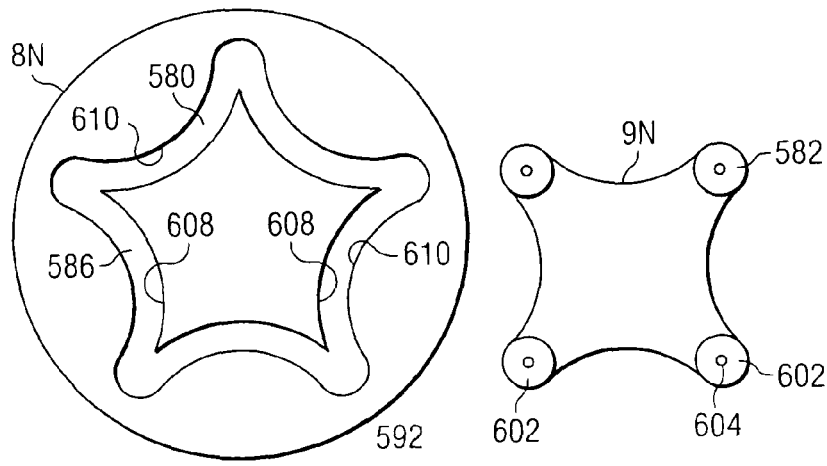
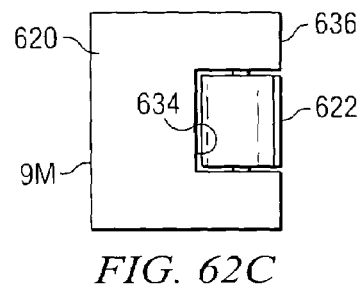
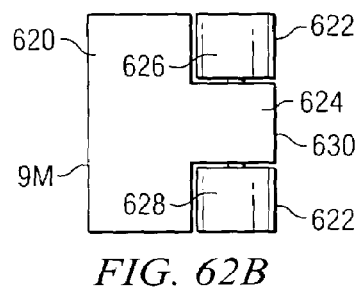
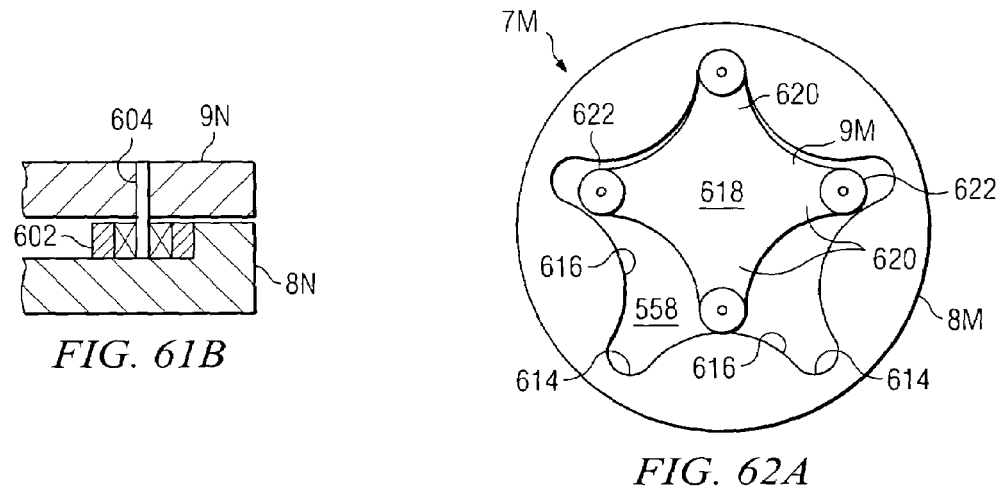
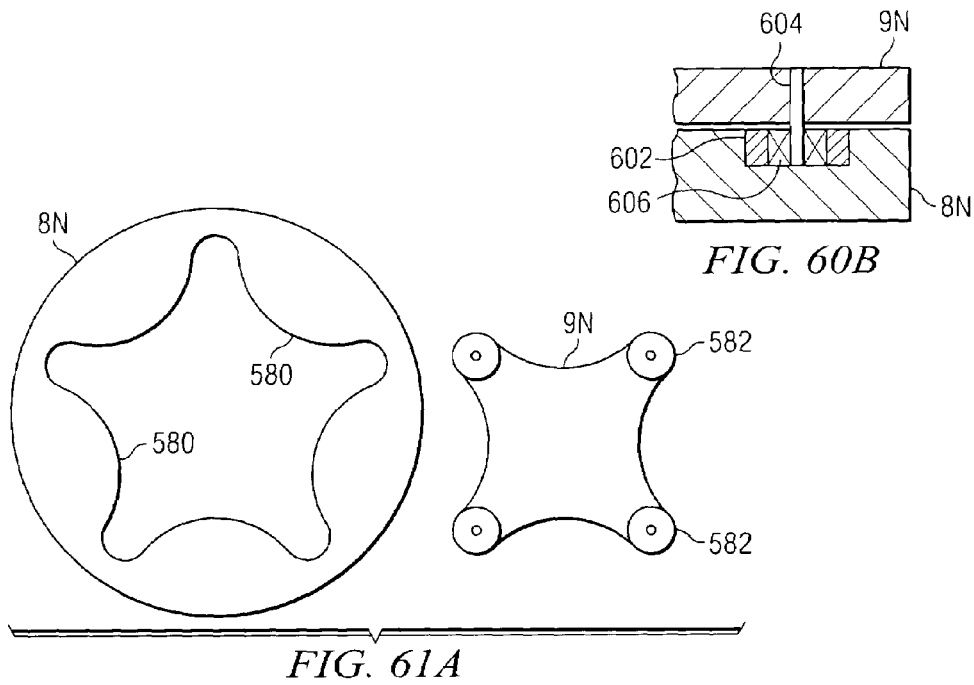

FIG. 60A



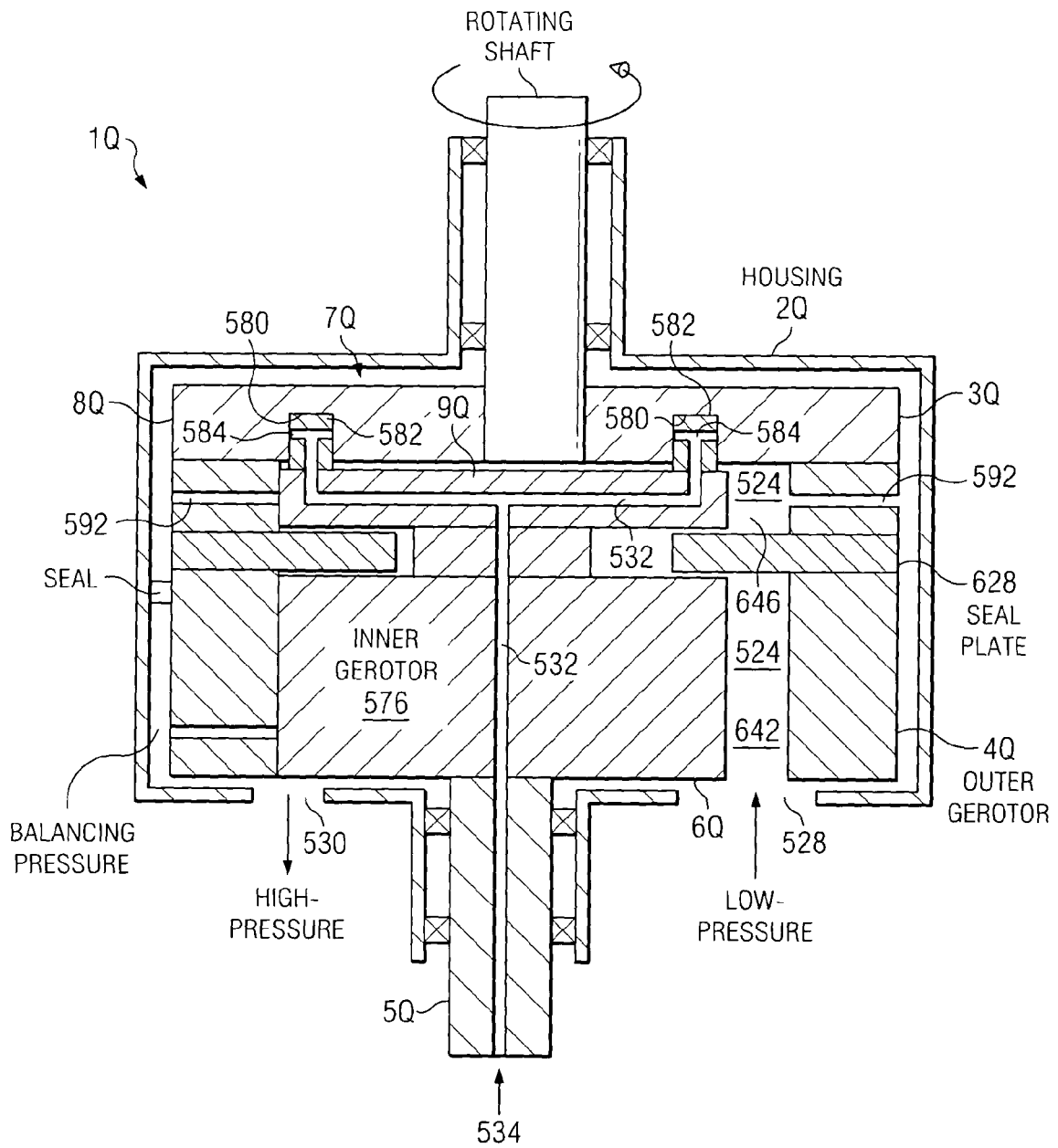

FIG. 63

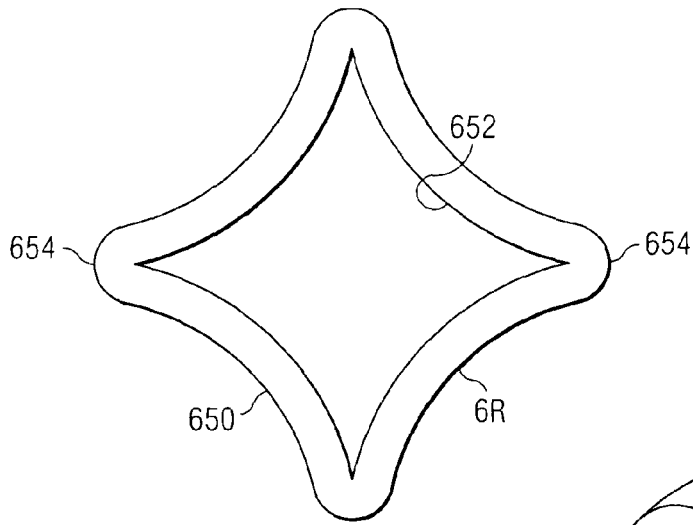

FIG. 64A

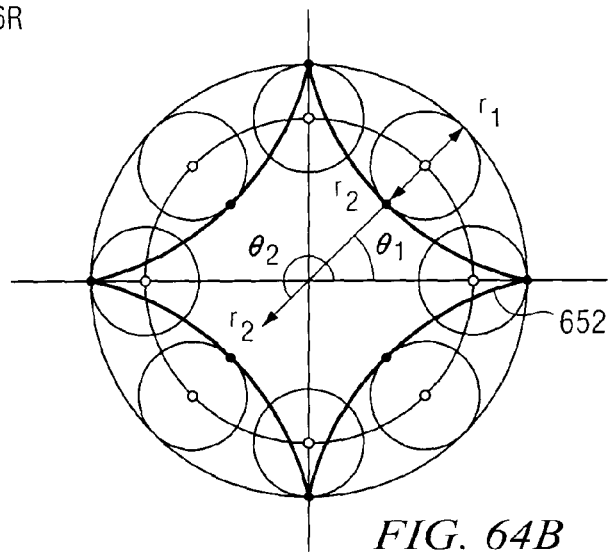

FIG. 64B

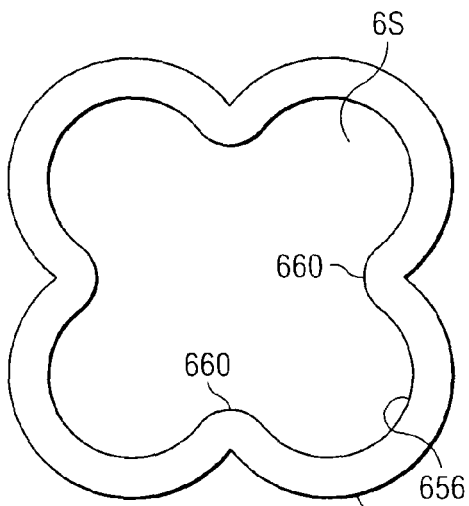

FIG. 65A

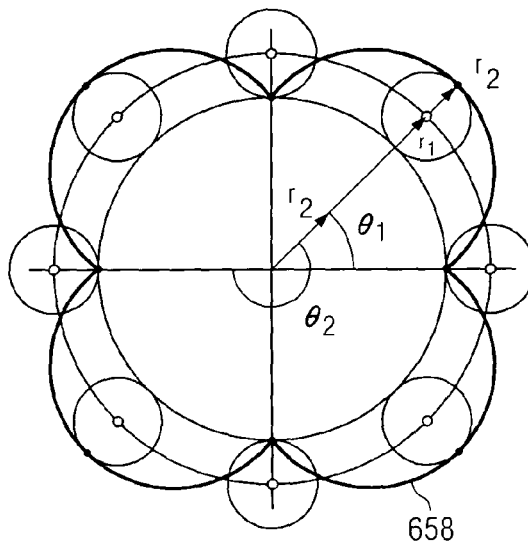

FIG. 65B

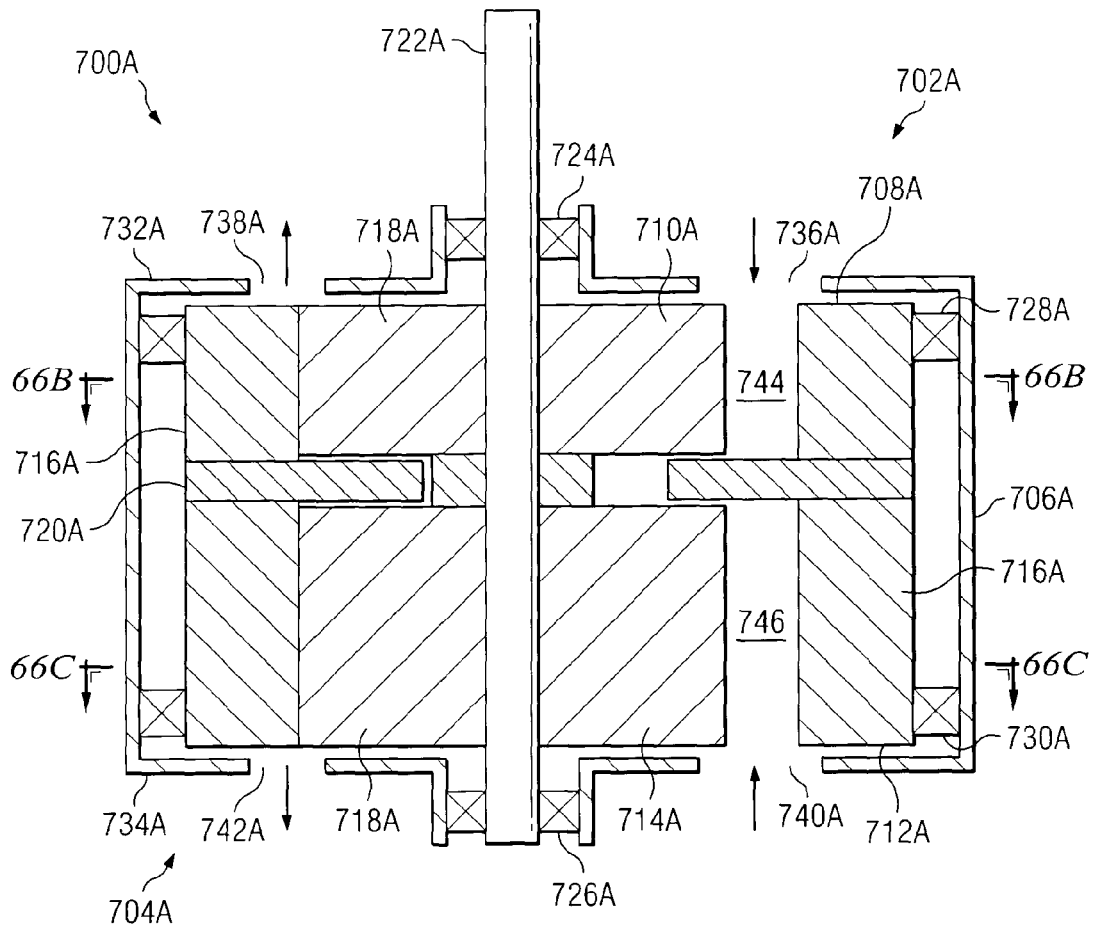

FIG. 66A

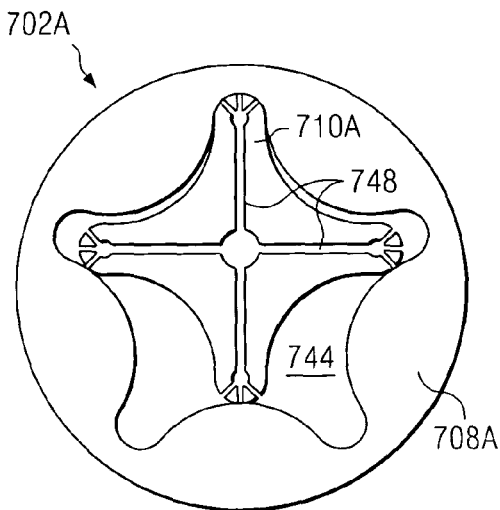

FIG. 66B

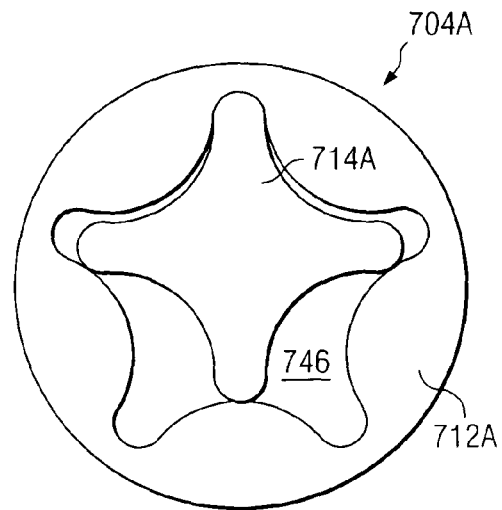

FIG. 66C

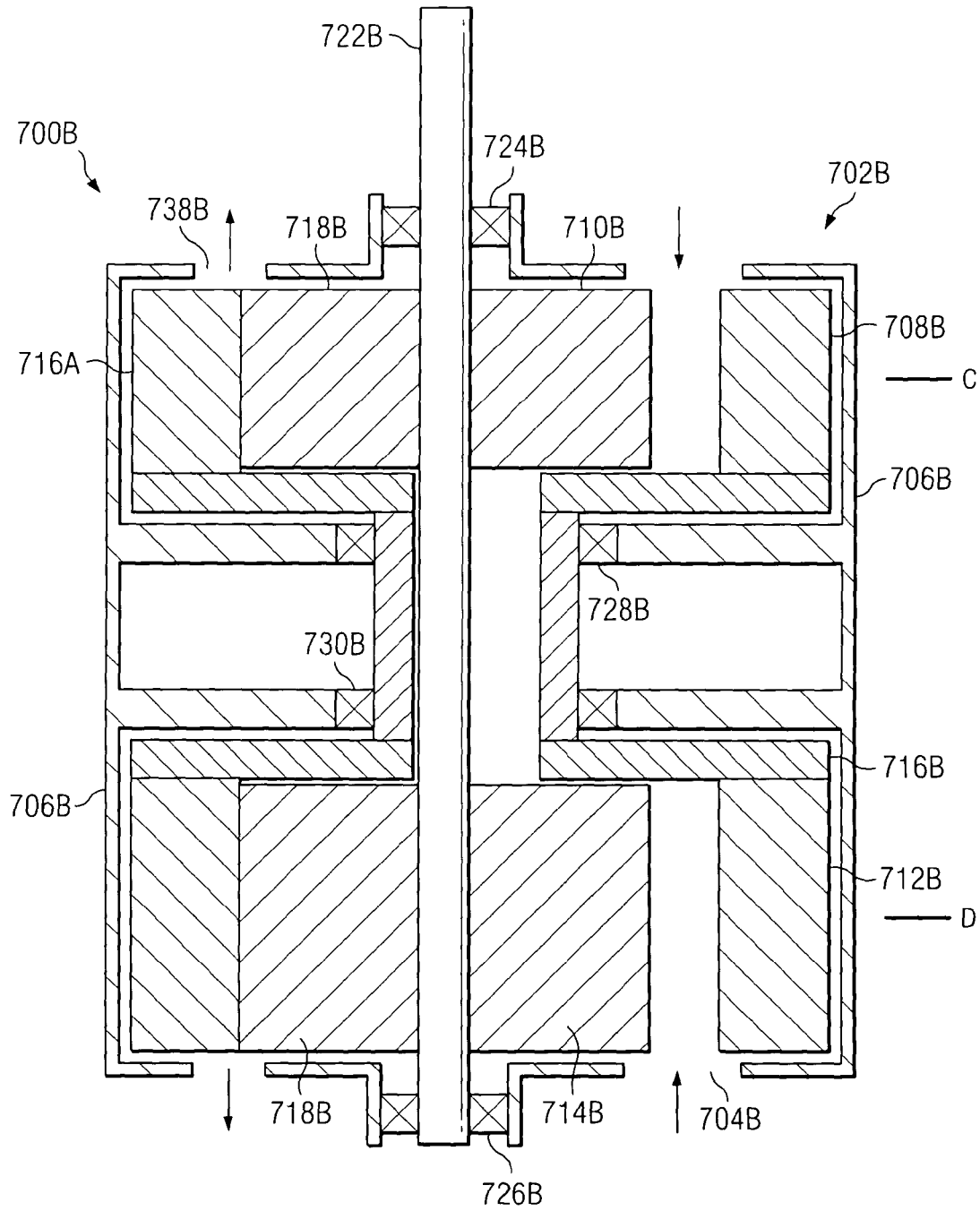
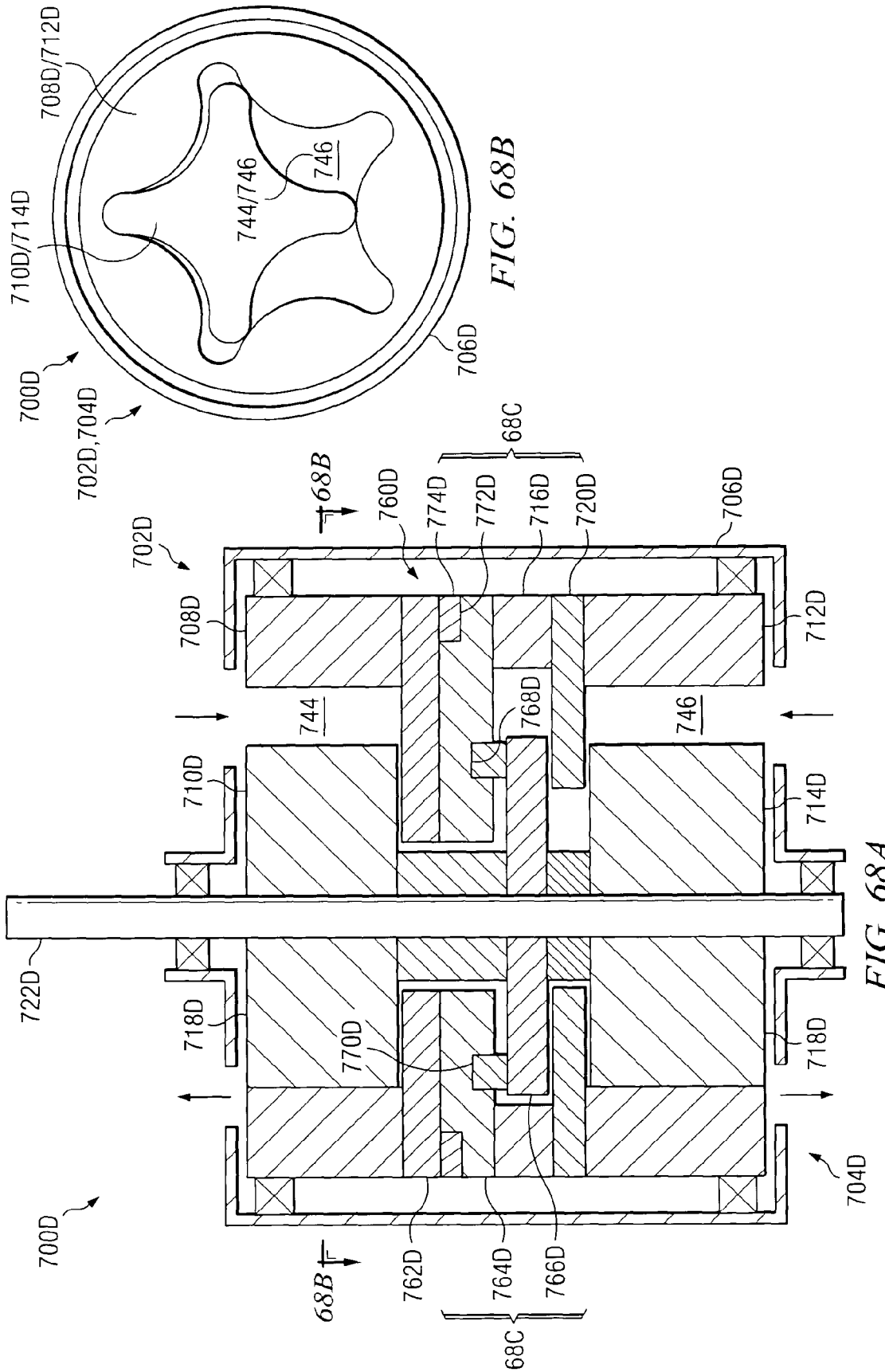

FIG. 67



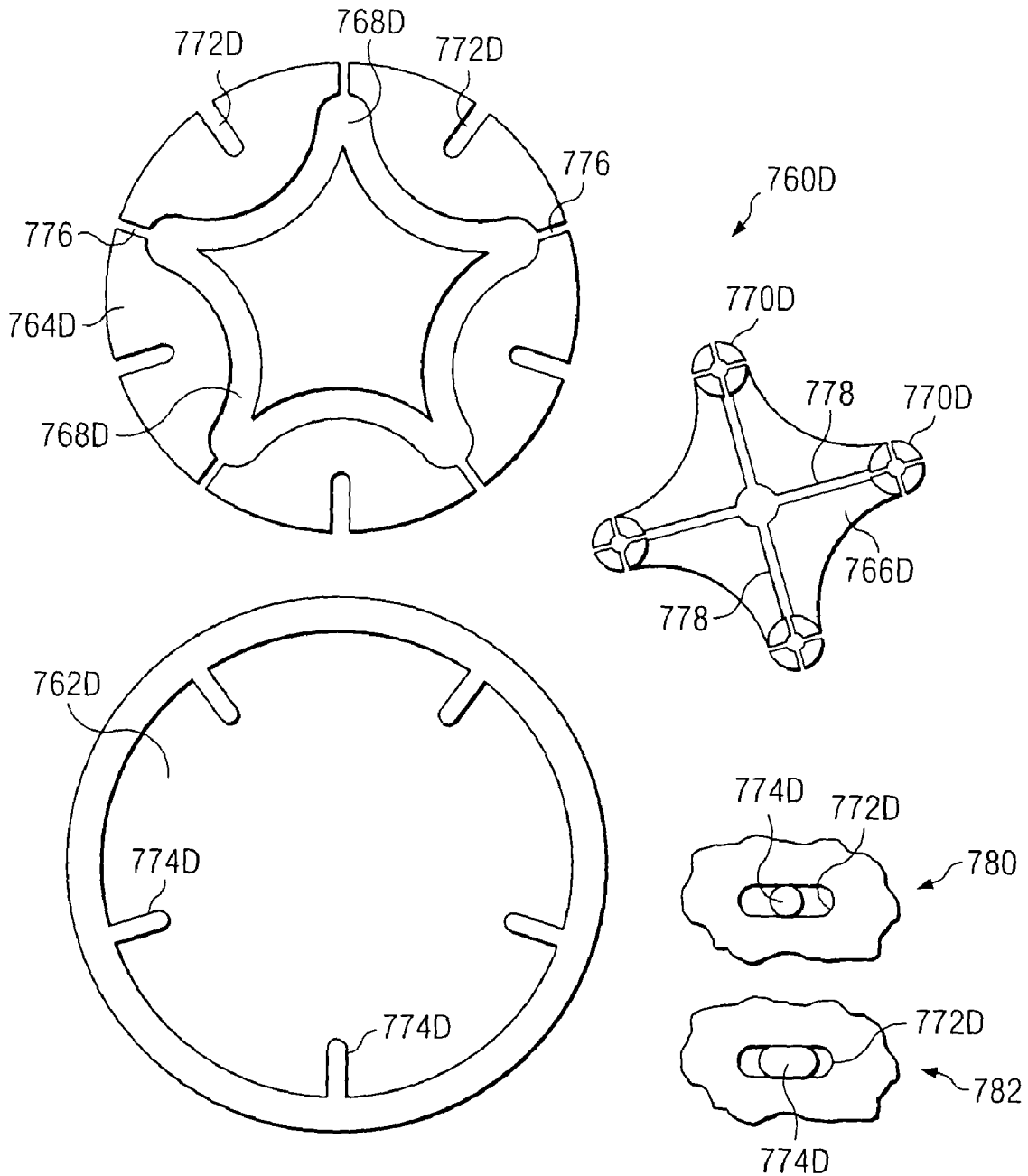

FIG. 68C

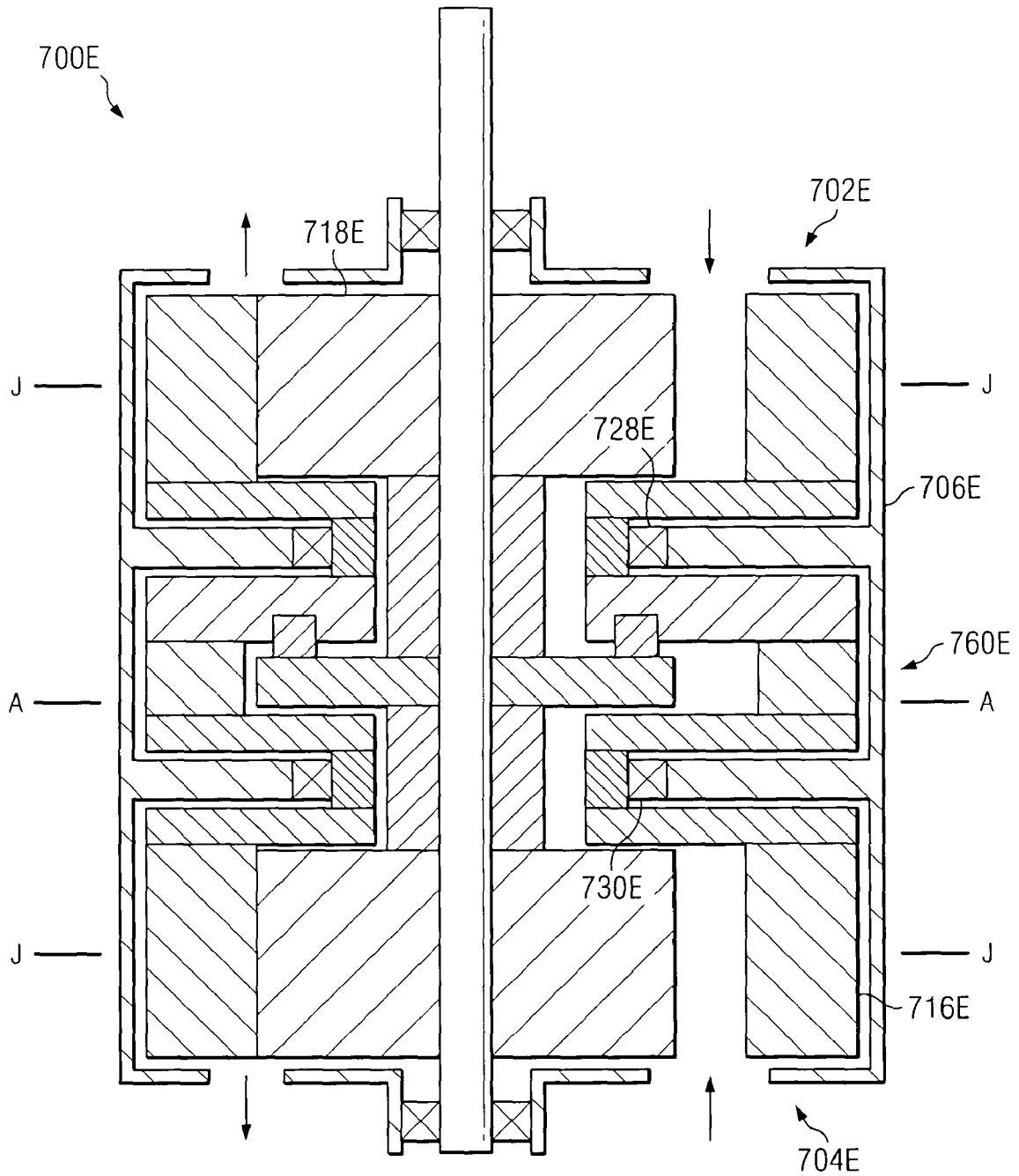

FIG. 69

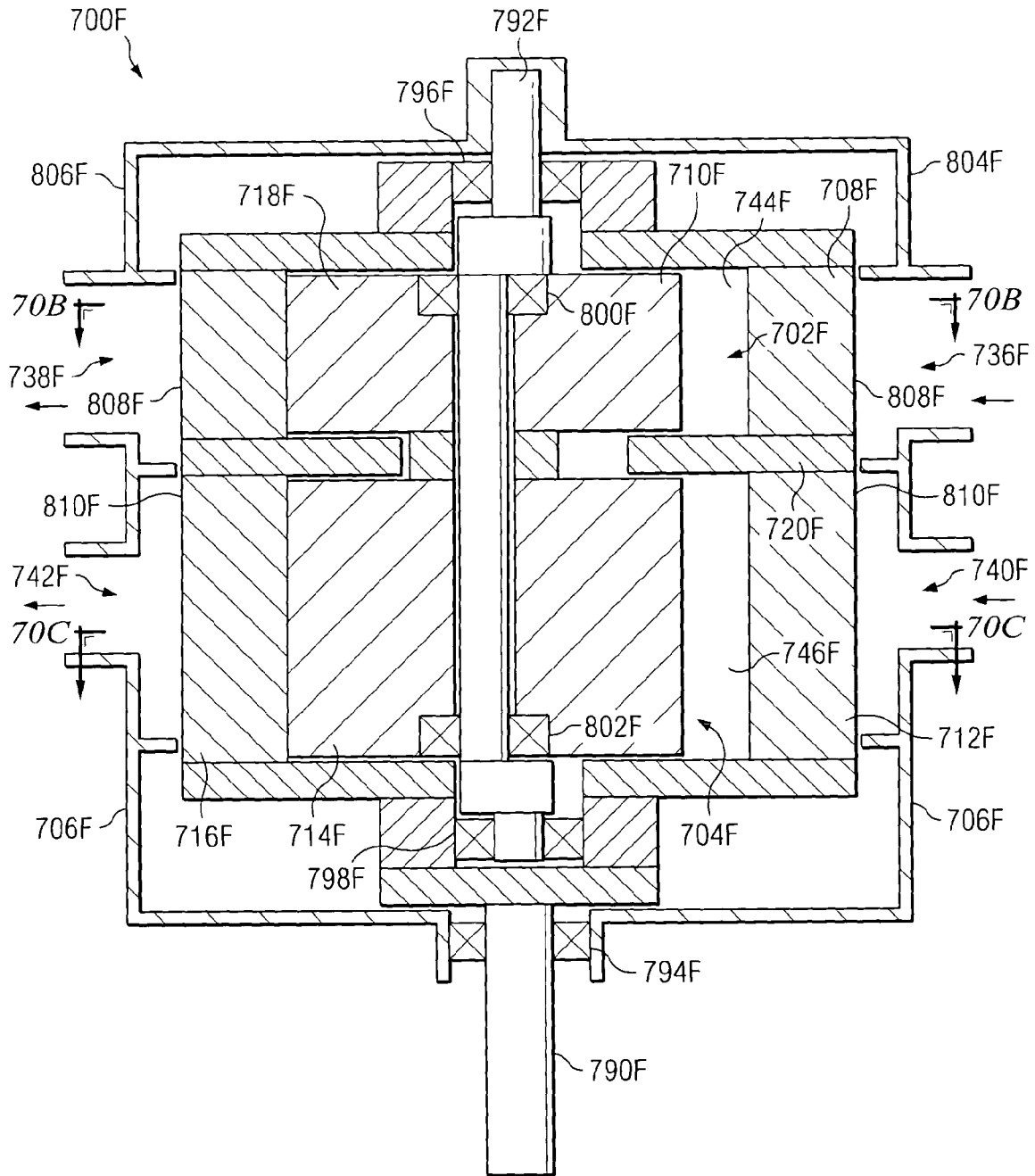

FIG. 70A

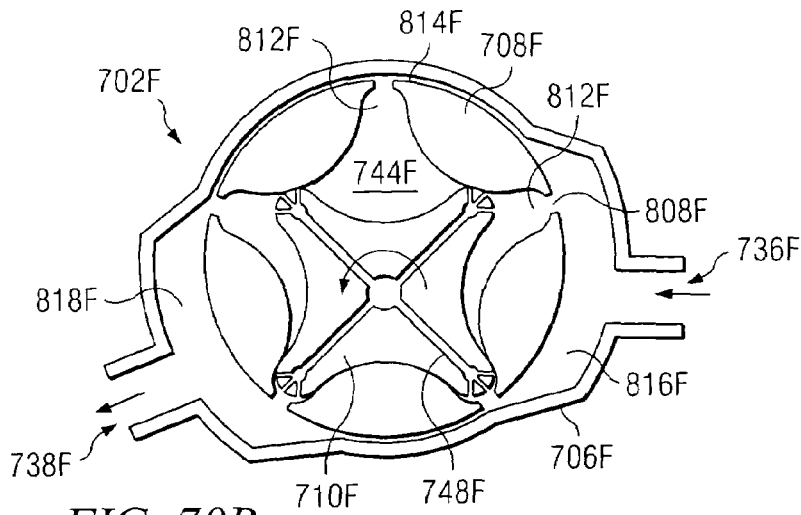

FIG. 70B

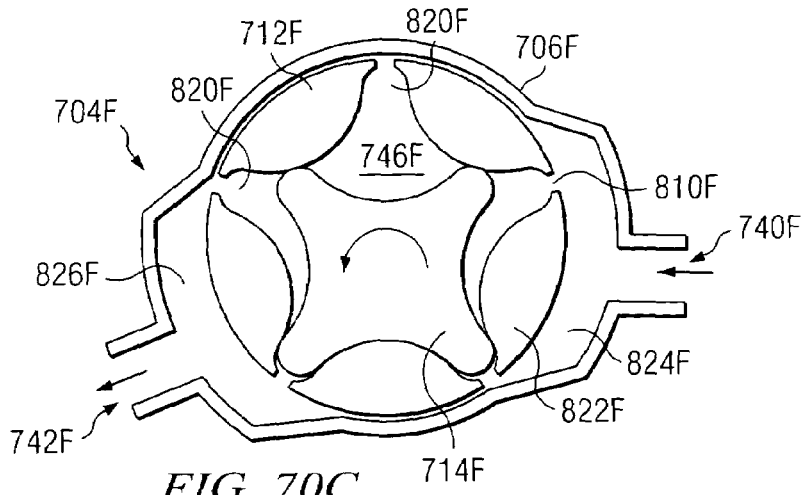

FIG. 70C

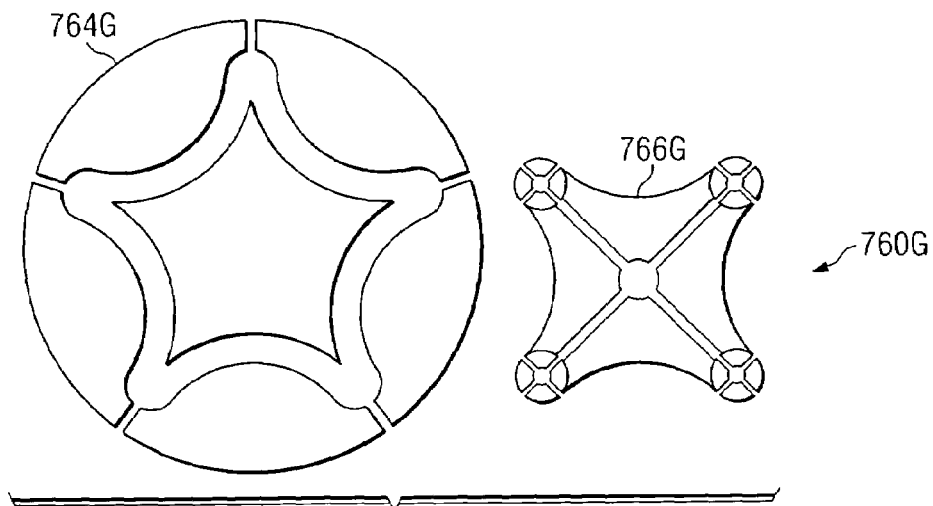

FIG. 71B

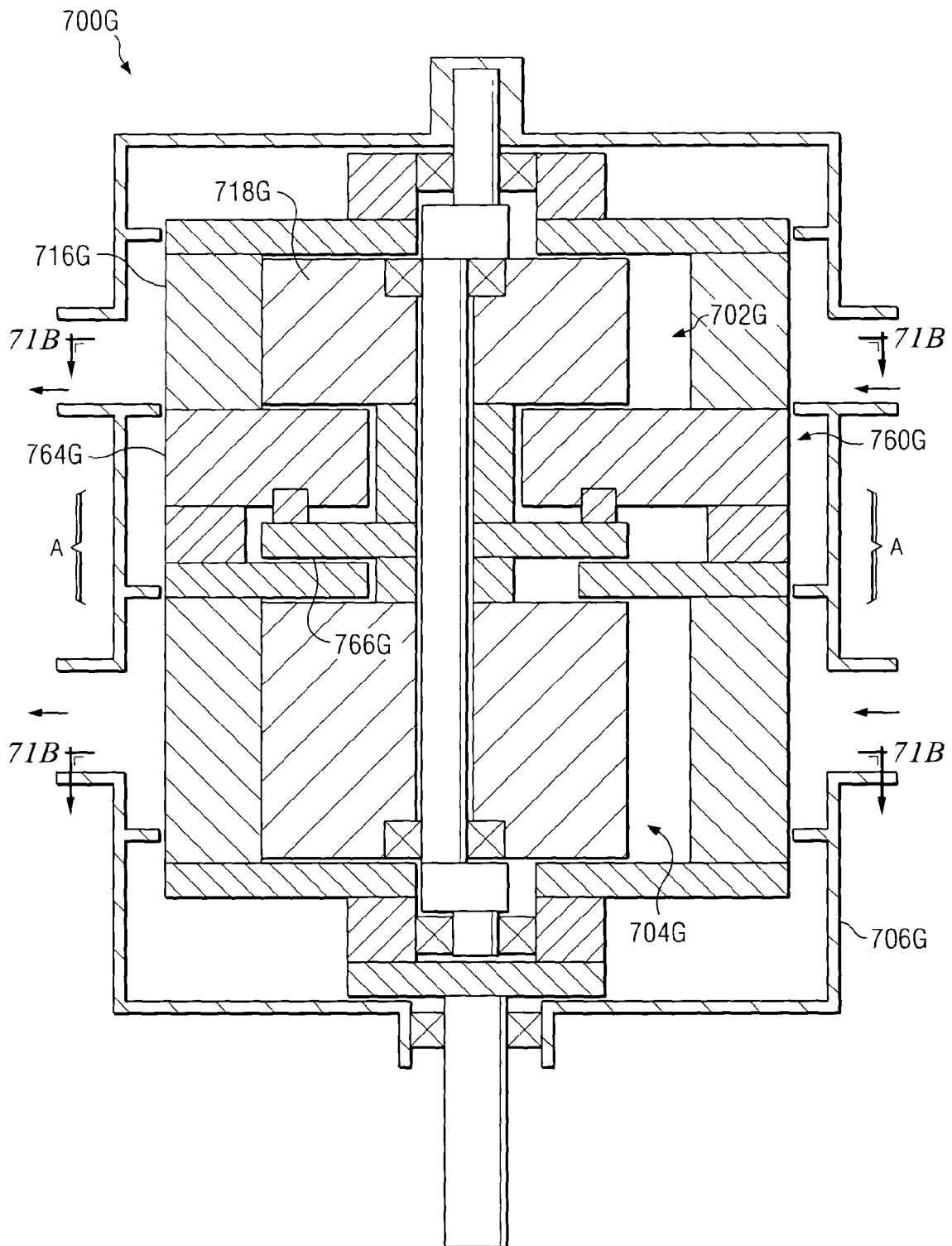

FIG. 71A

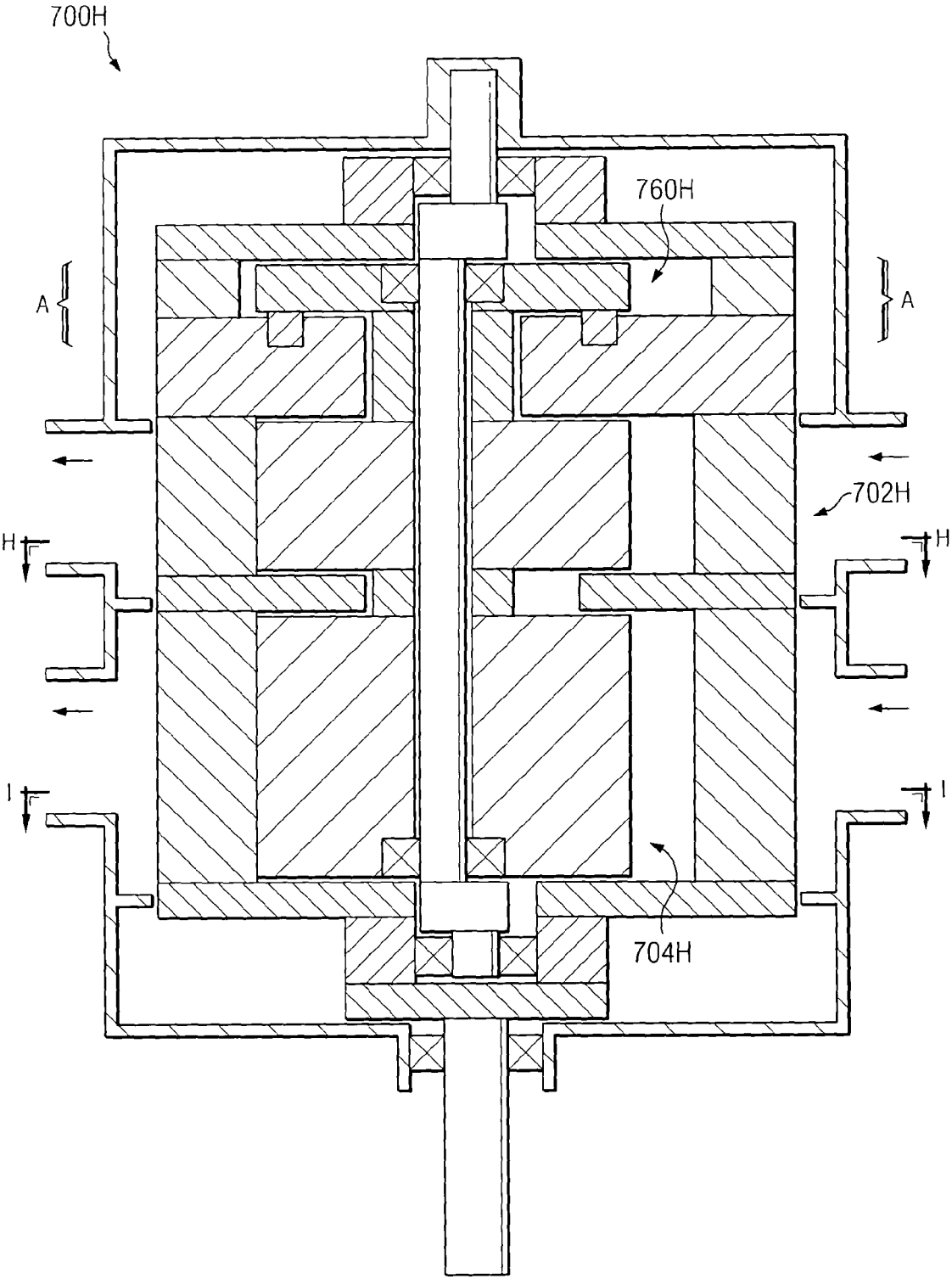

FIG. 72

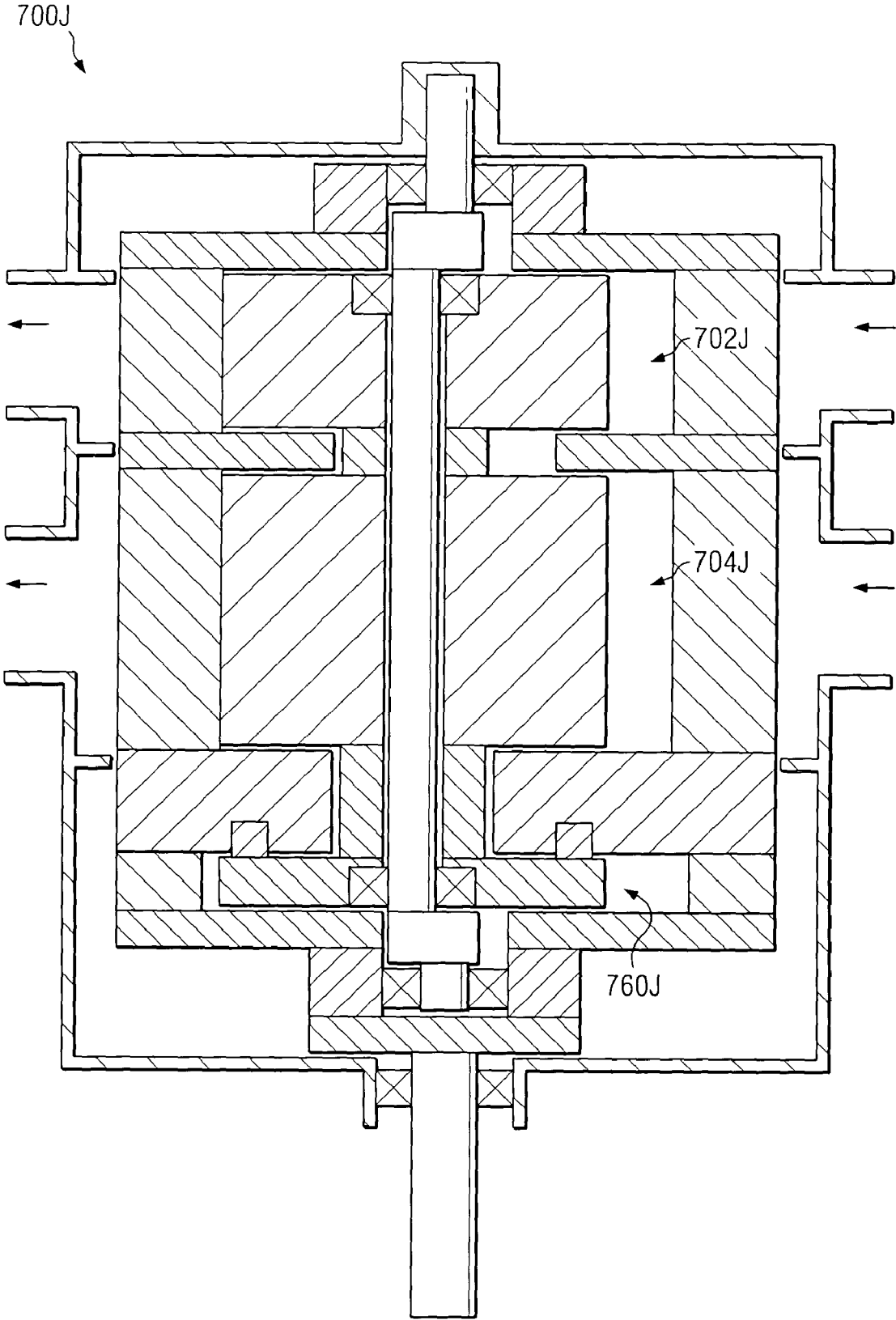

FIG. 73

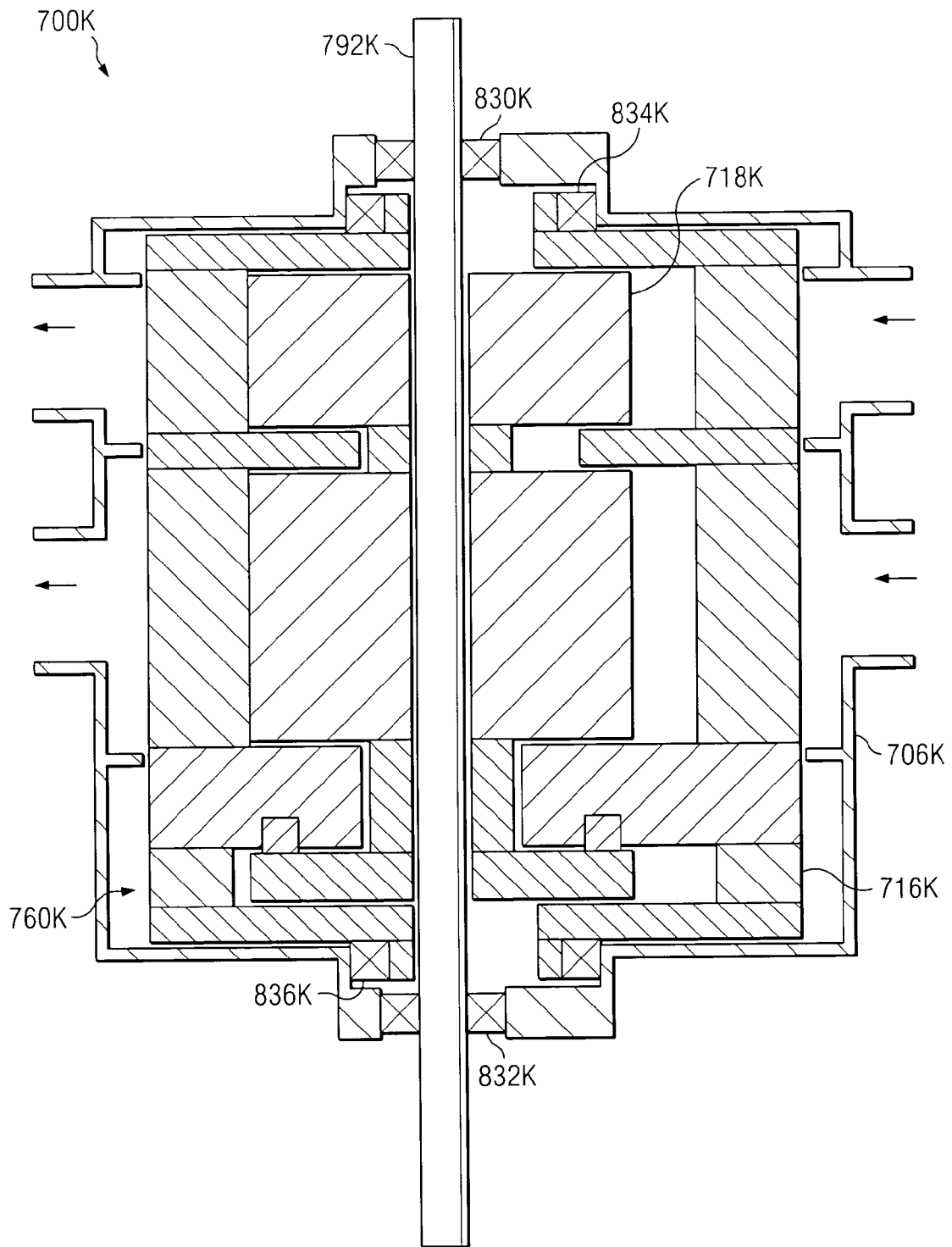

FIG. 74

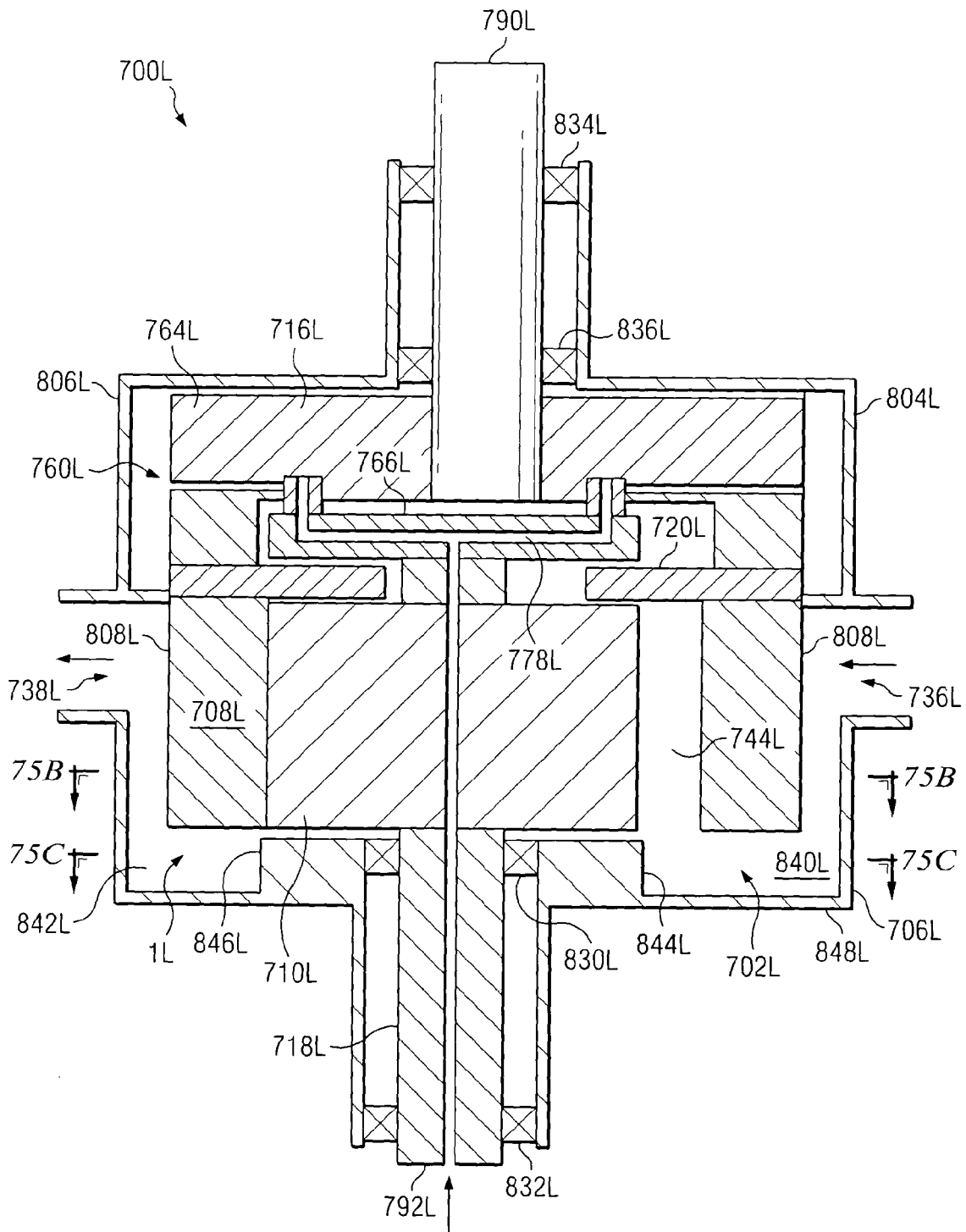

FIG. 75A

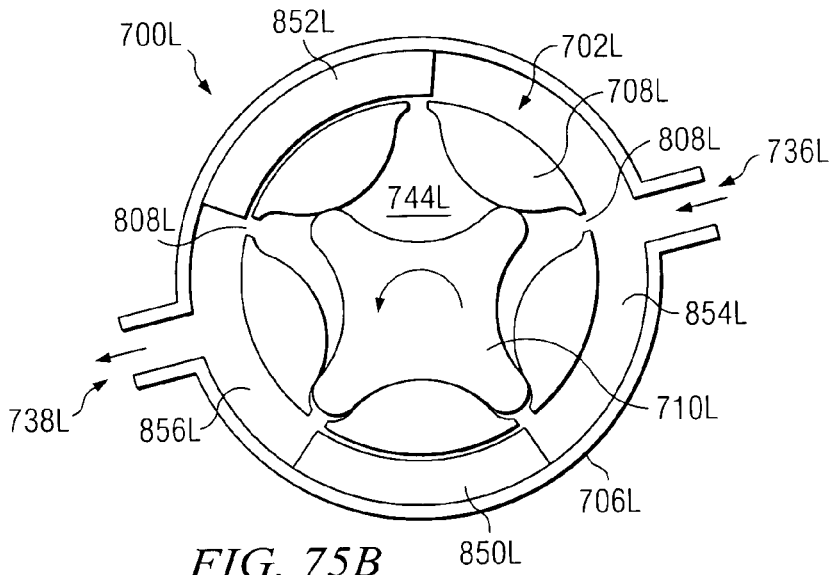

FIG. 75B

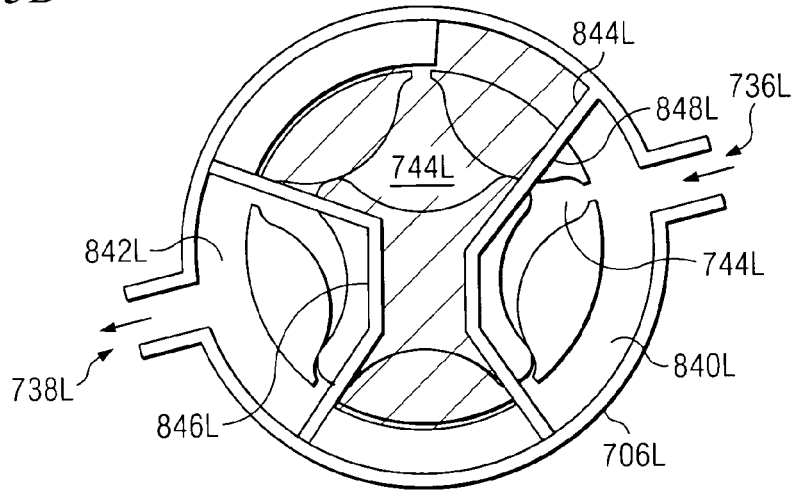

FIG. 75C

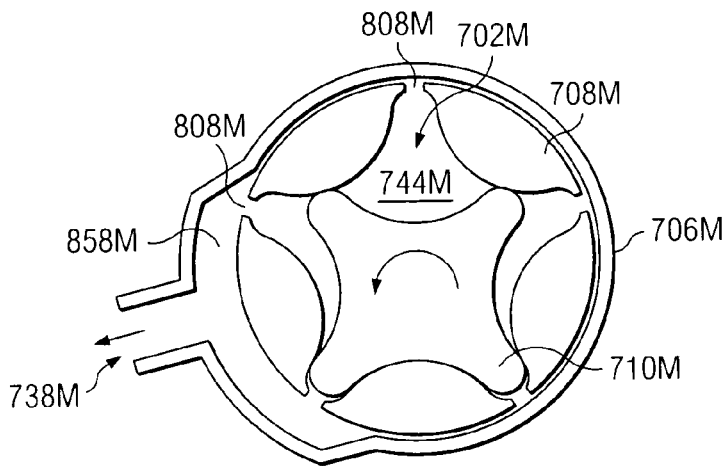

FIG. 76B

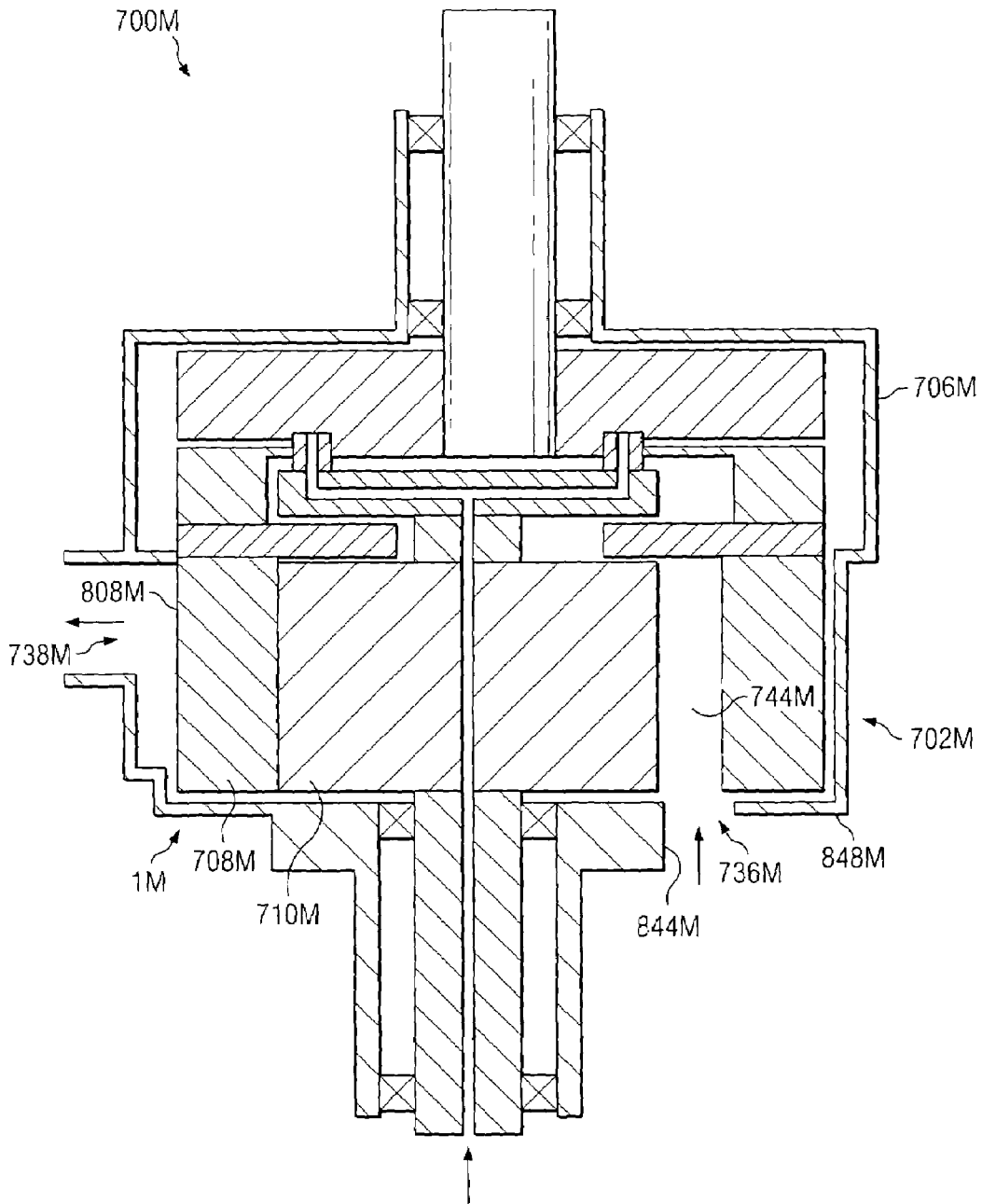

FIG. 76A

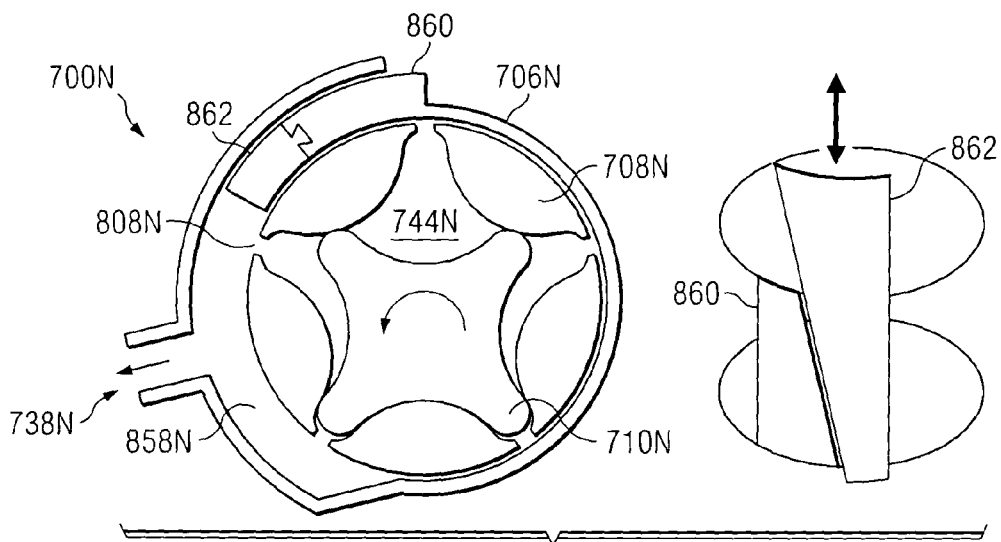
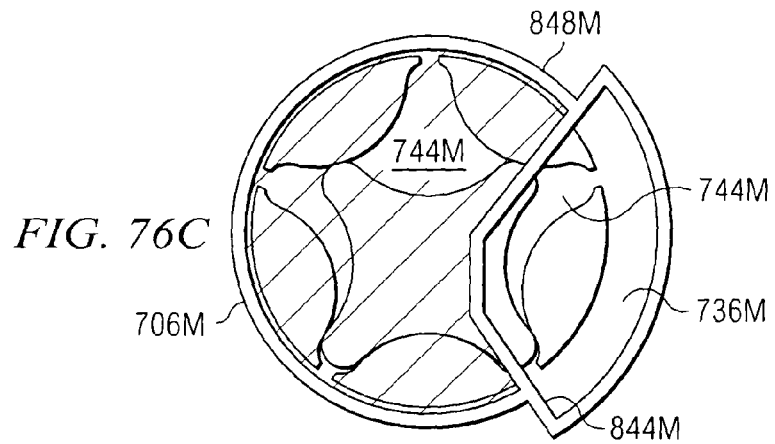

FIG. 77A

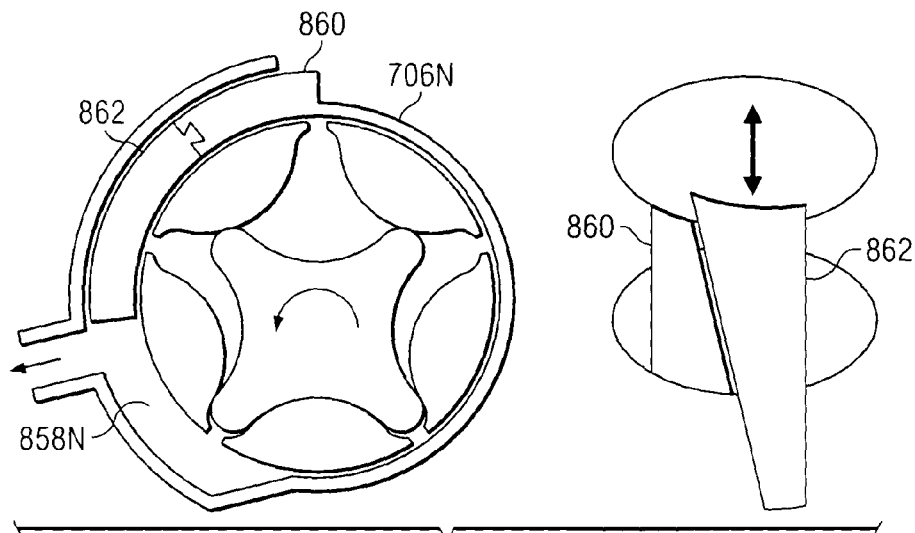

FIG. 77B

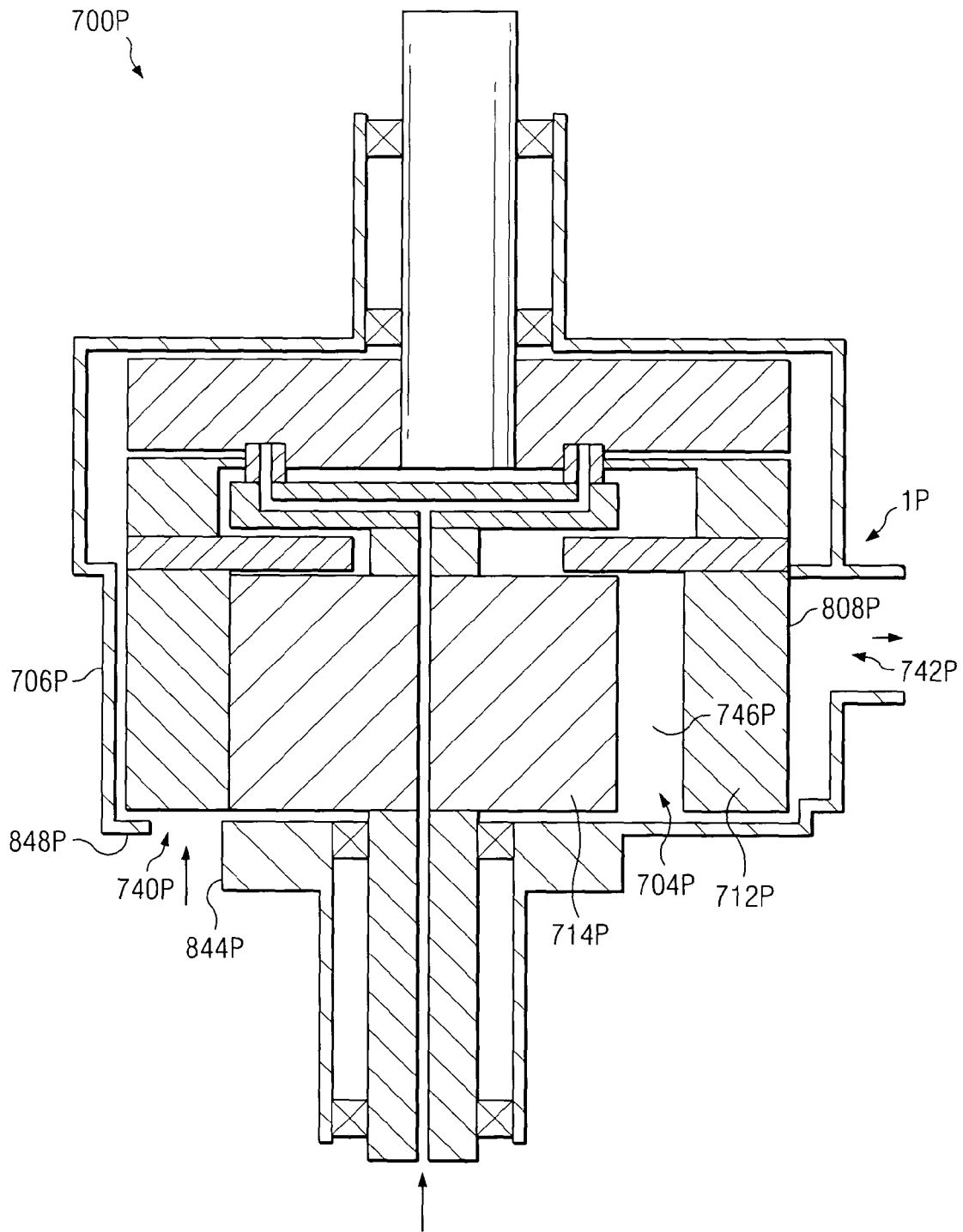

FIG. 78A

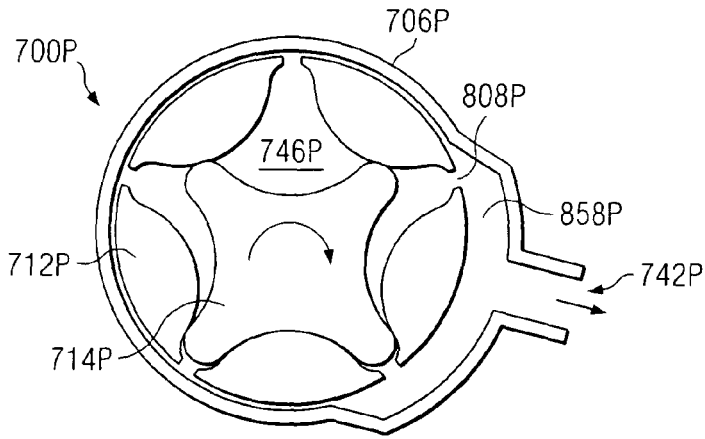

FIG. 78B

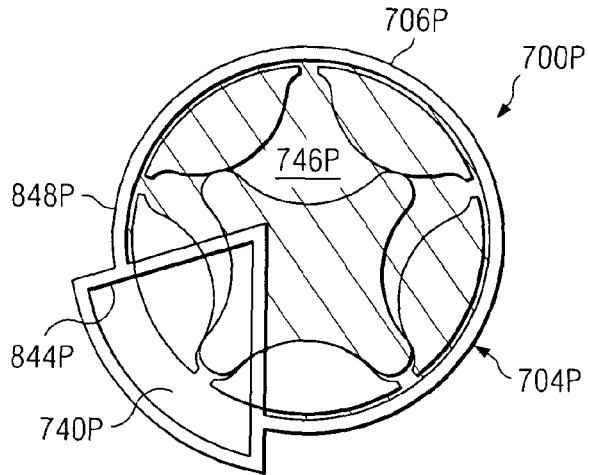

FIG. 78C

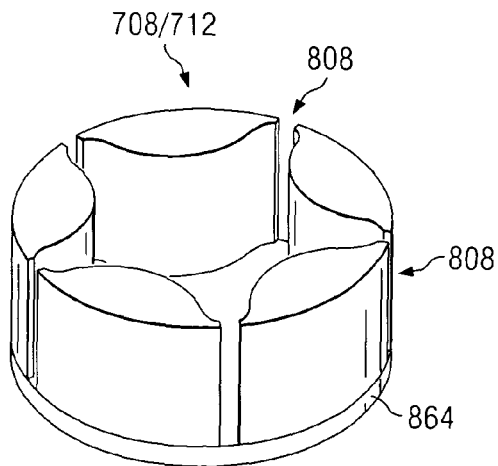

FIG. 79A

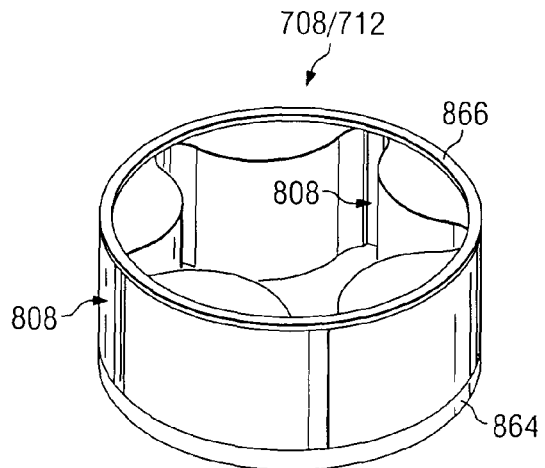

FIG. 79B

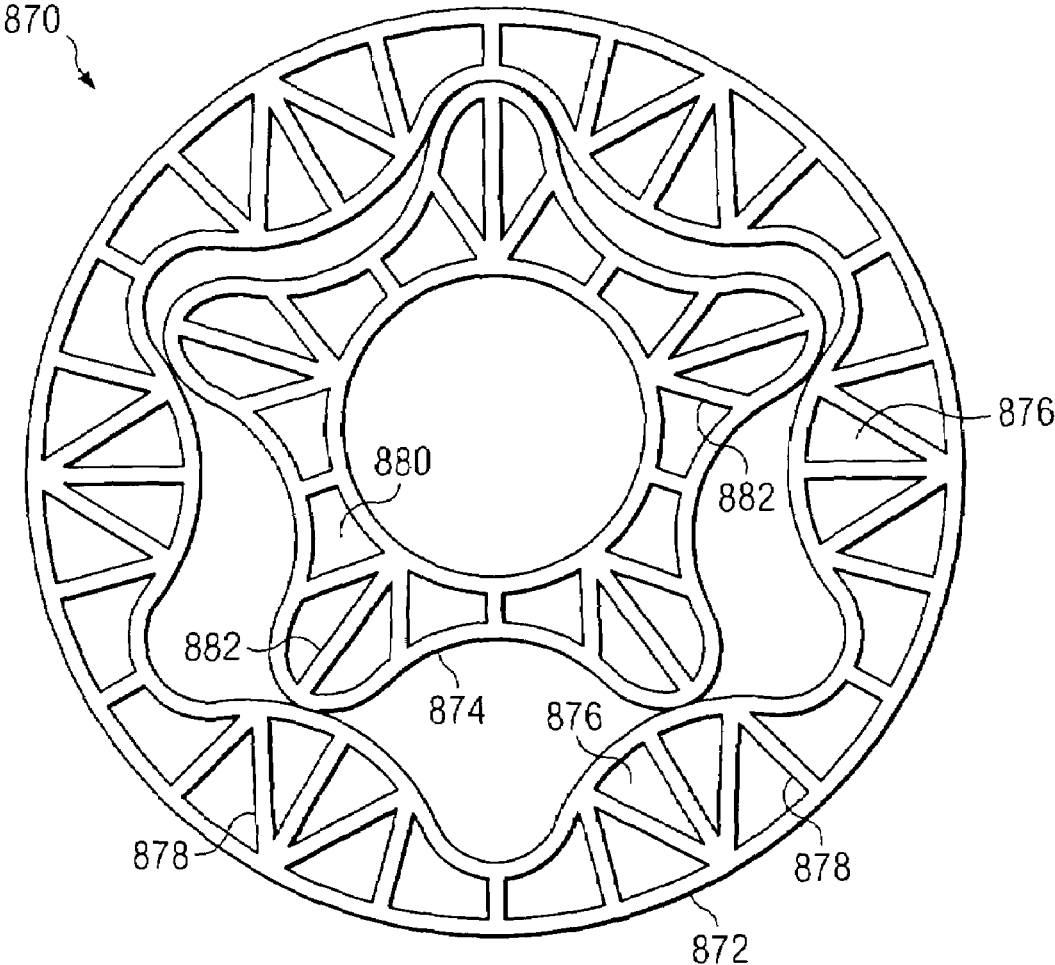
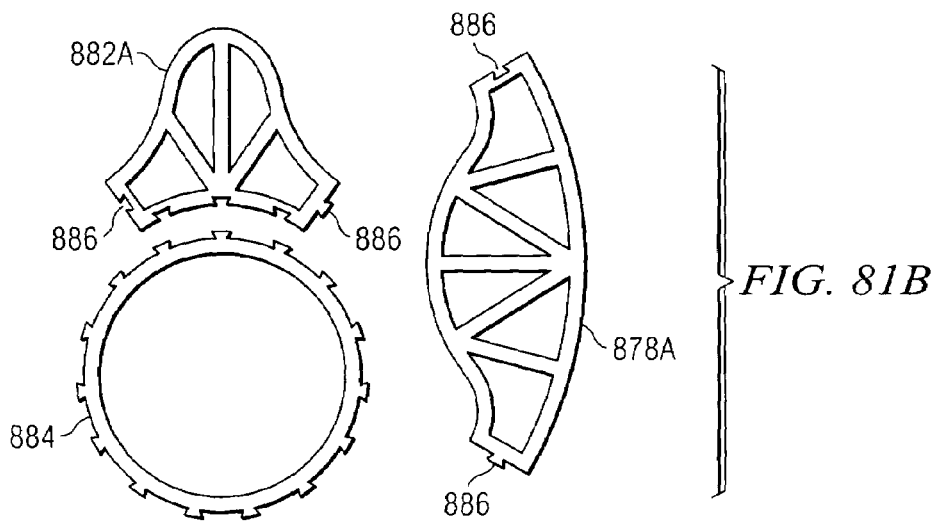
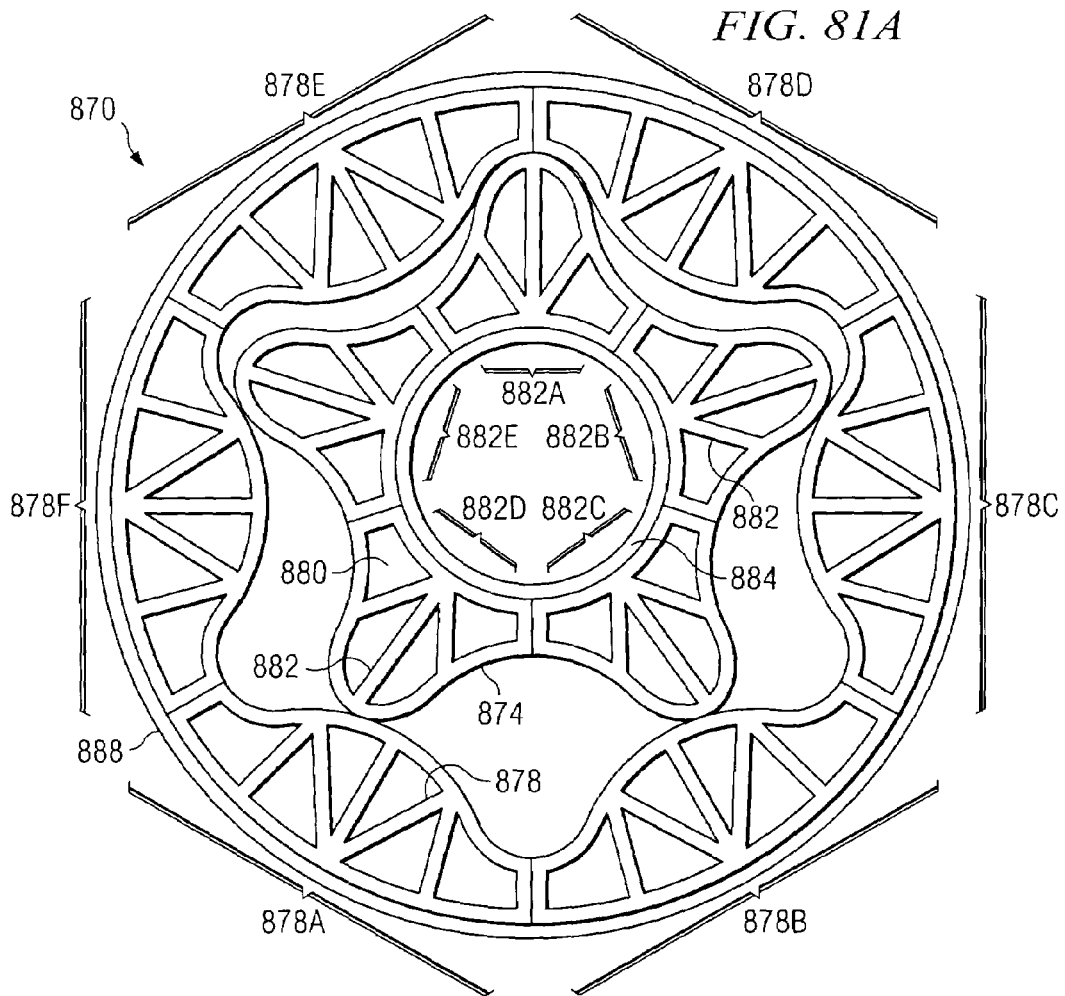
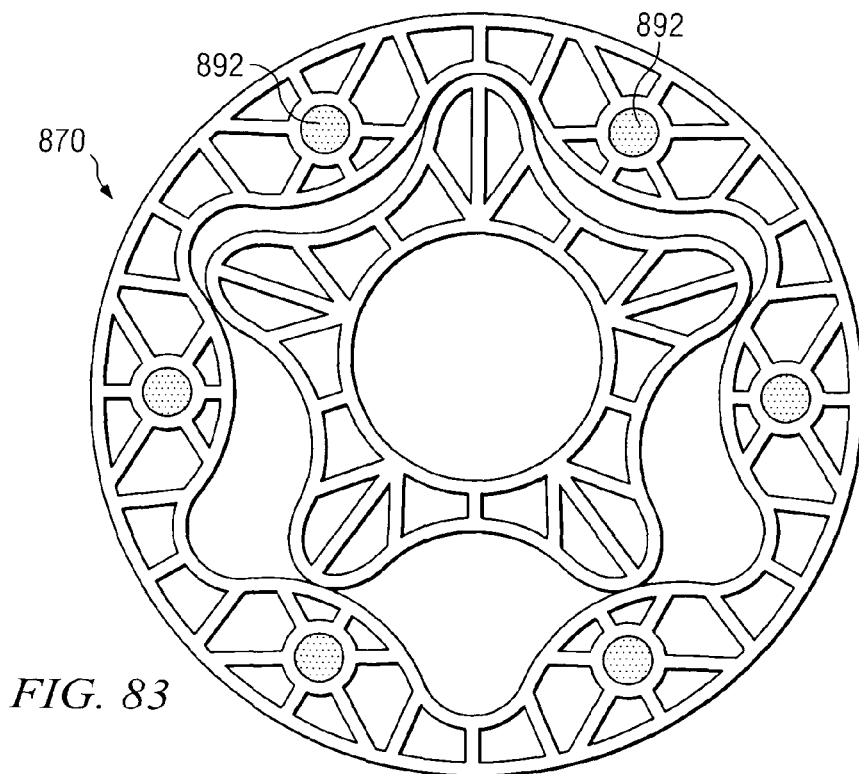
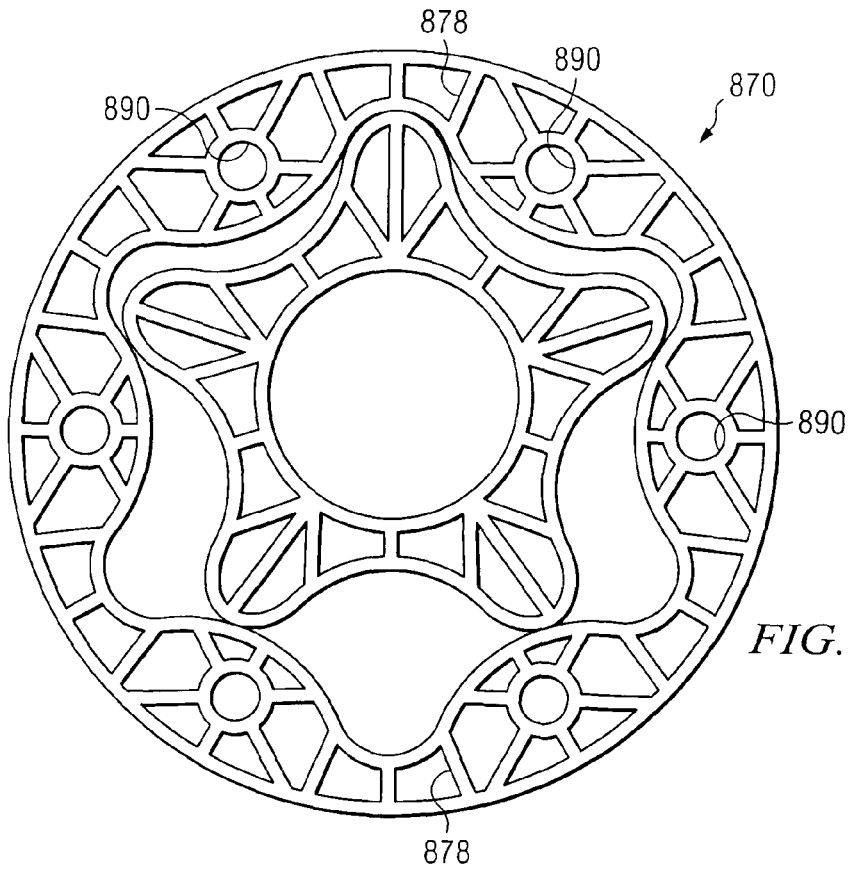

FIG. 80





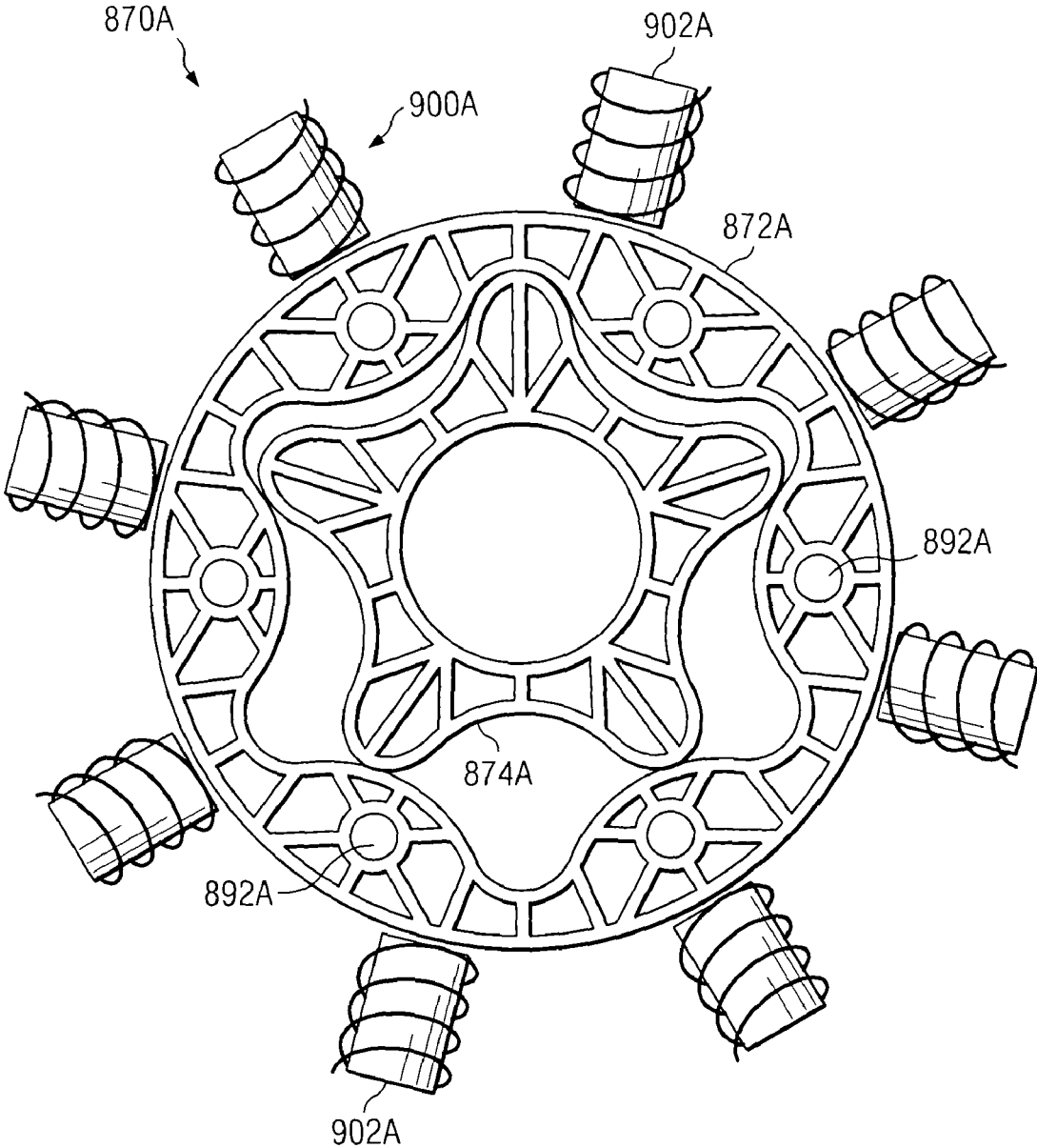

FIG. 84A

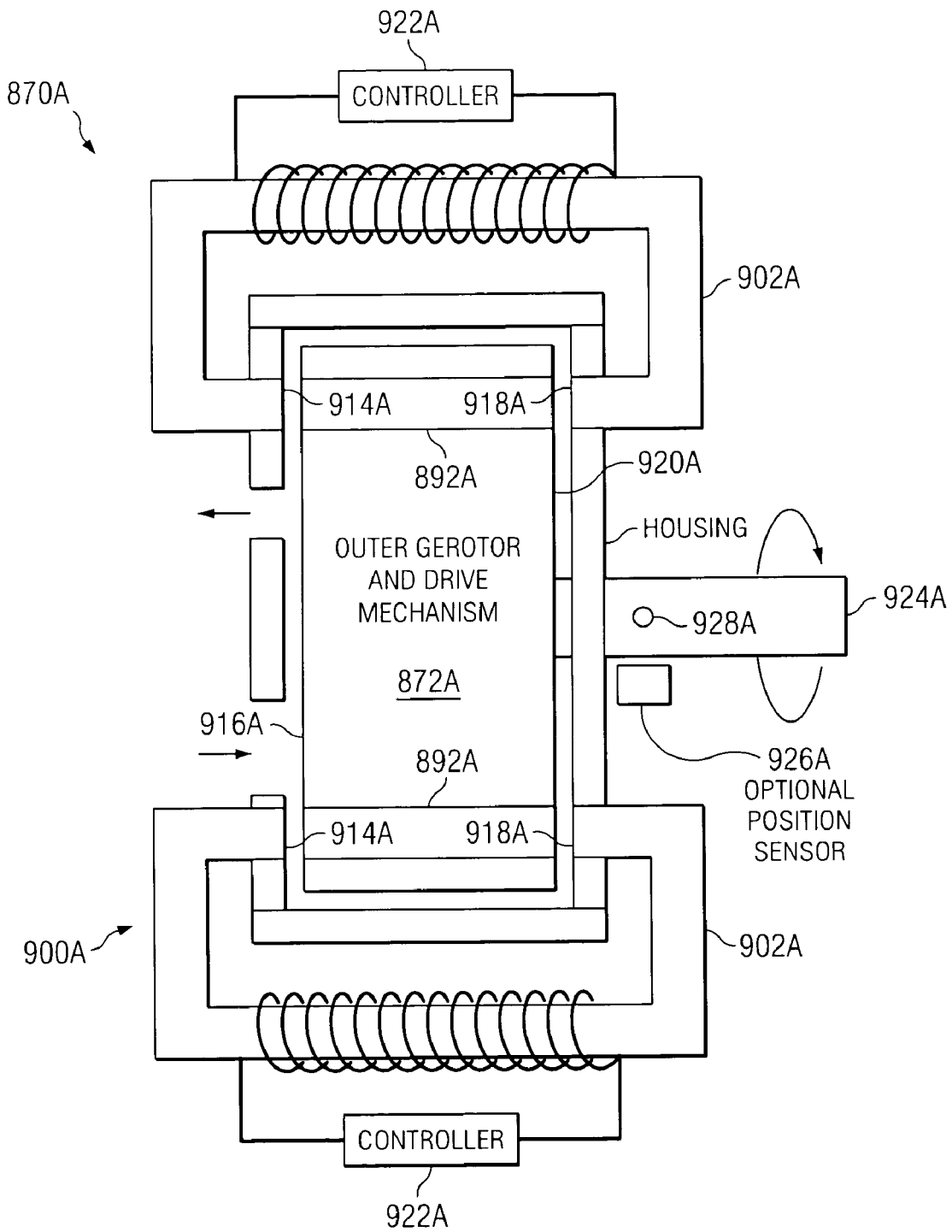

FIG. 84B

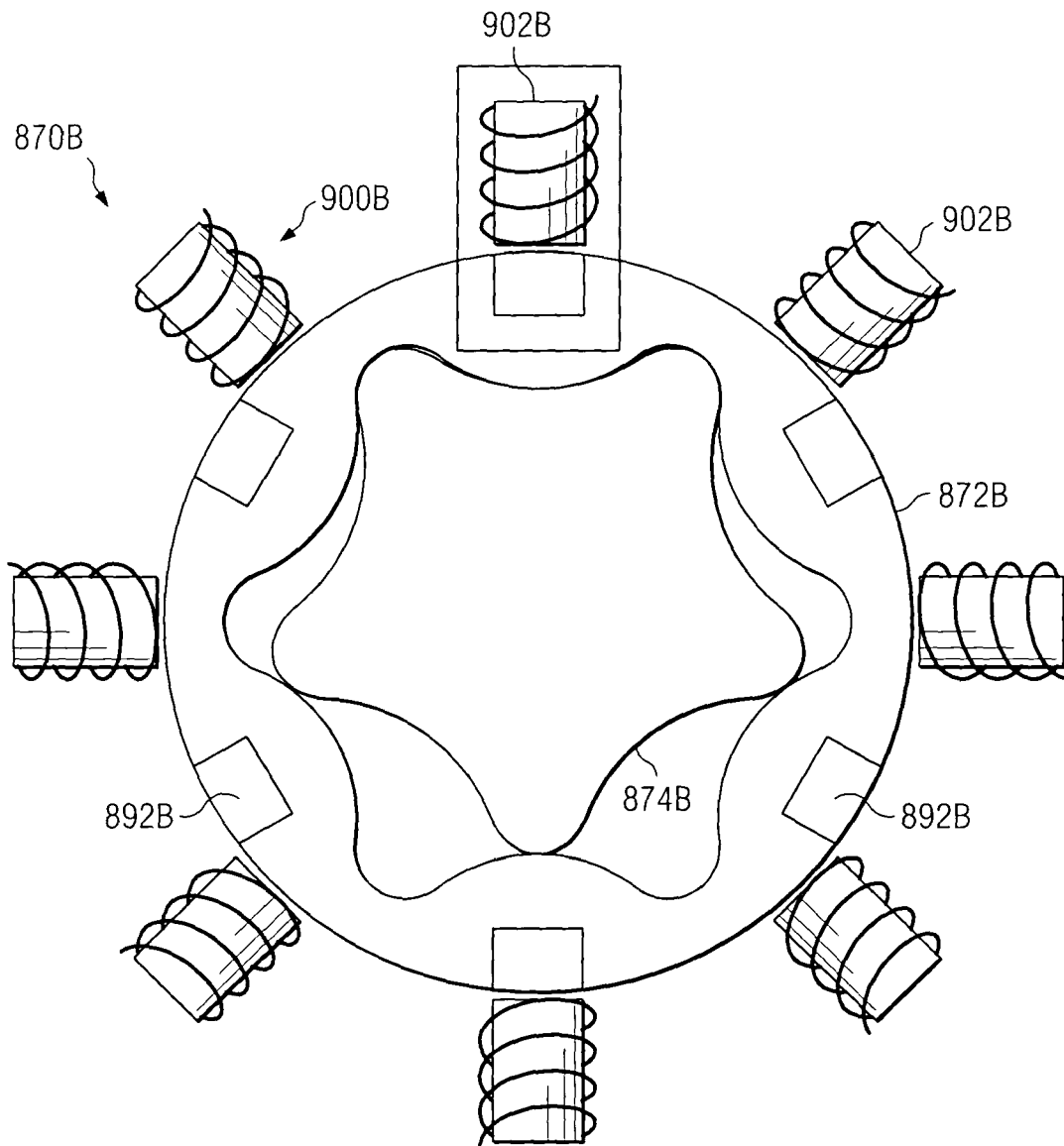

FIG. 85A

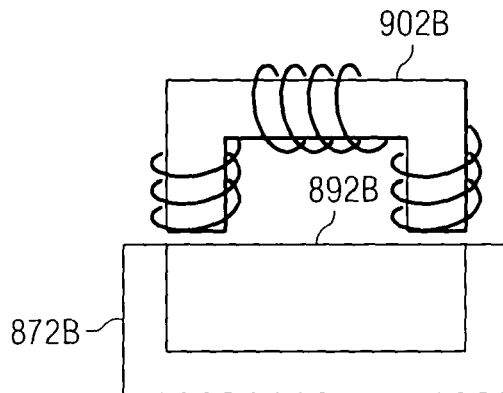

FIG. 85B

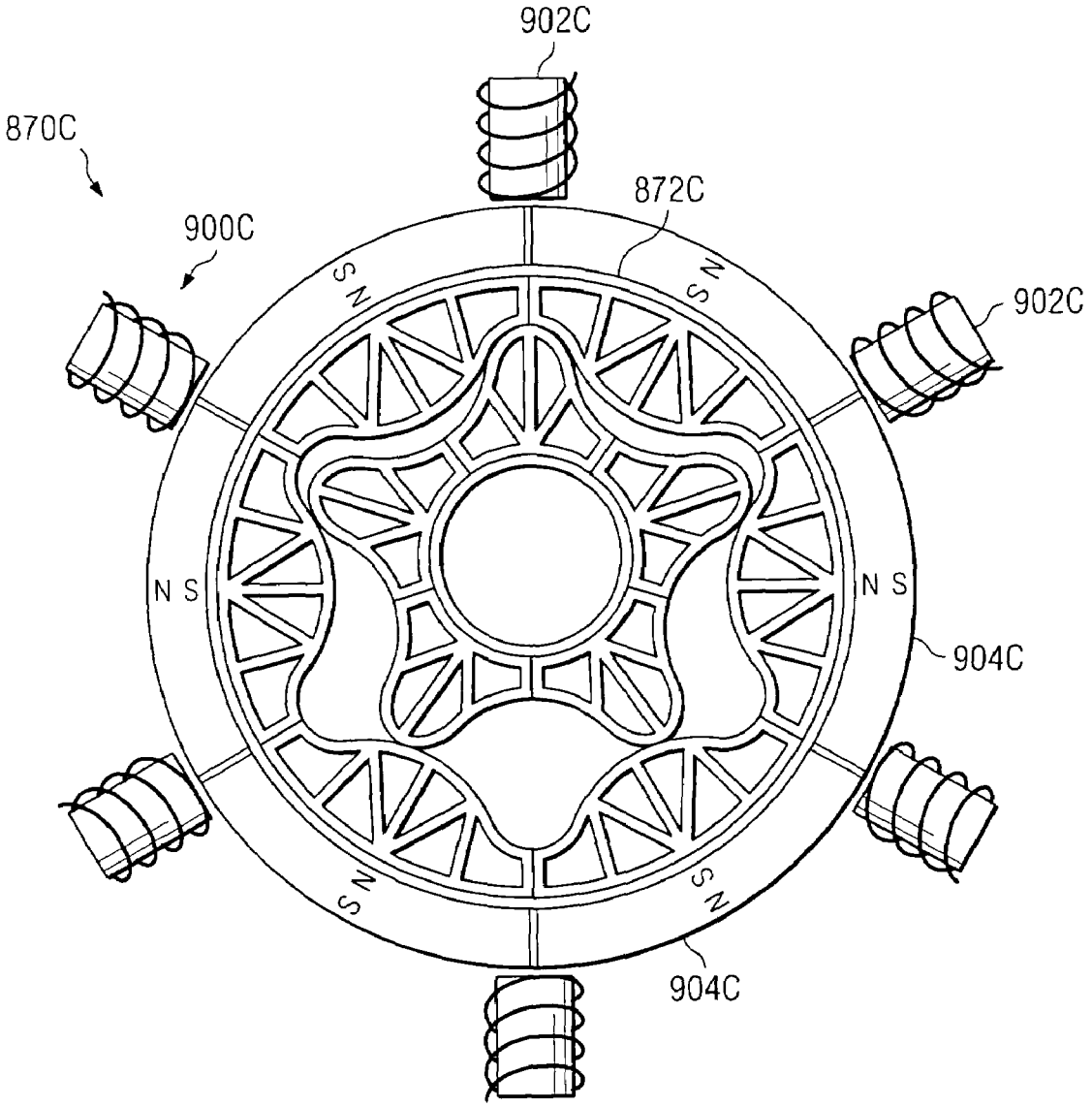

FIG. 86

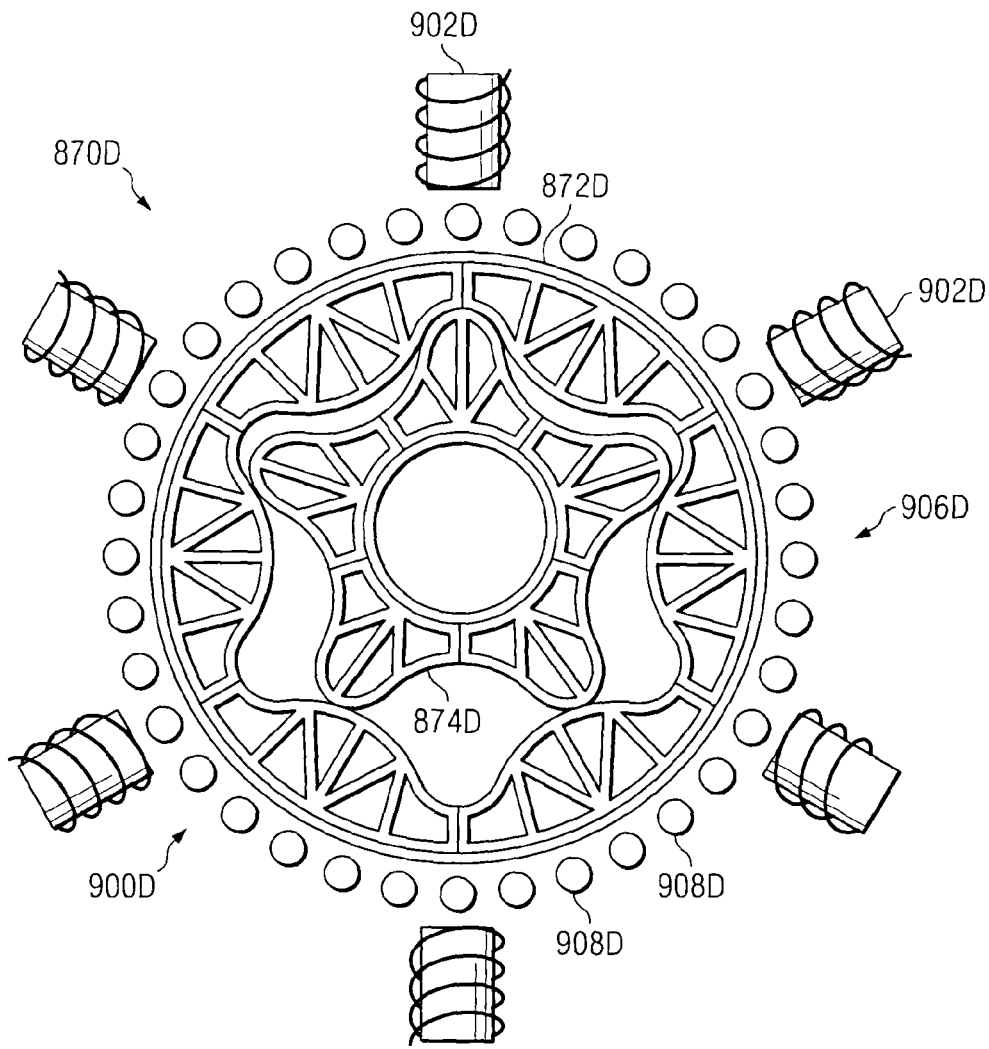

FIG. 87A

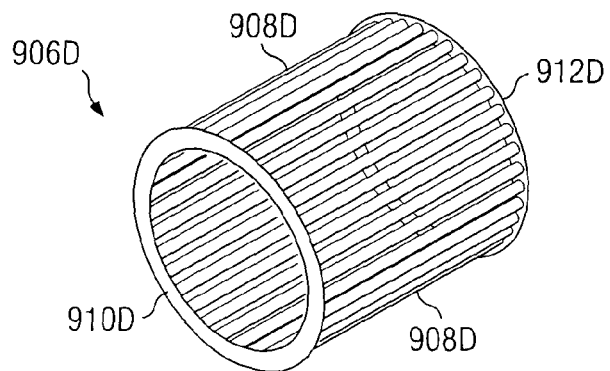

FIG. 87B

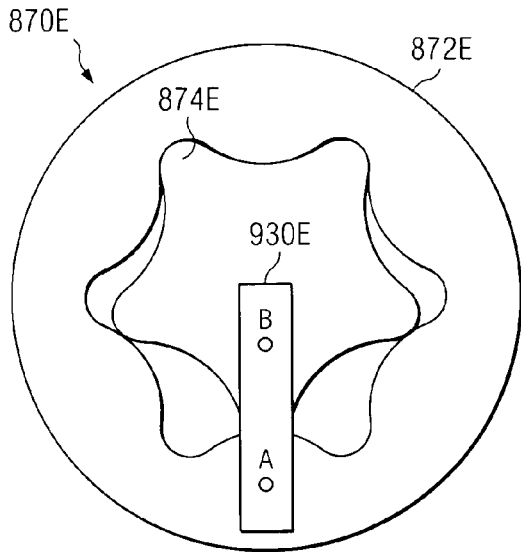

FIG. 88

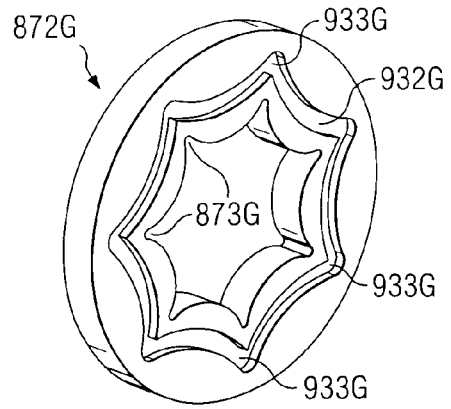

FIG. 89C

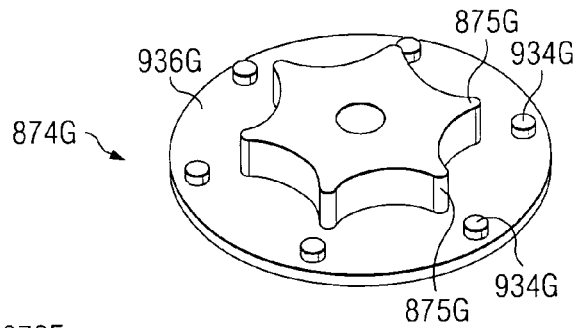

FIG. 89D

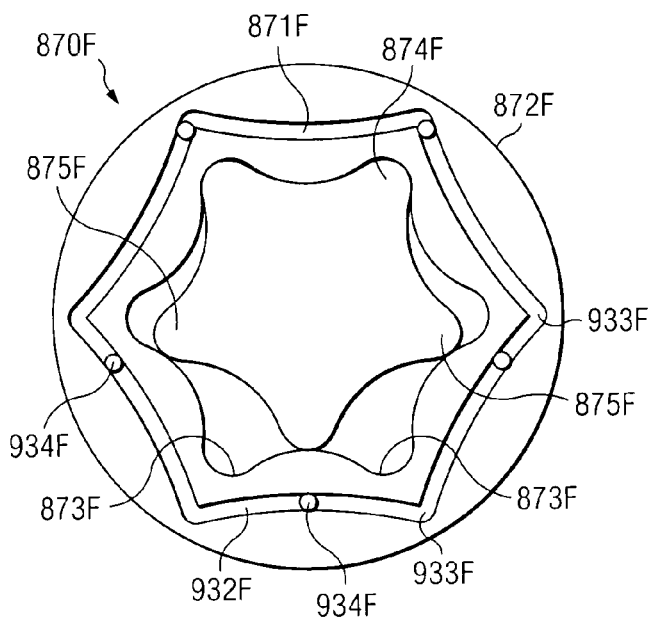

FIG. 89A

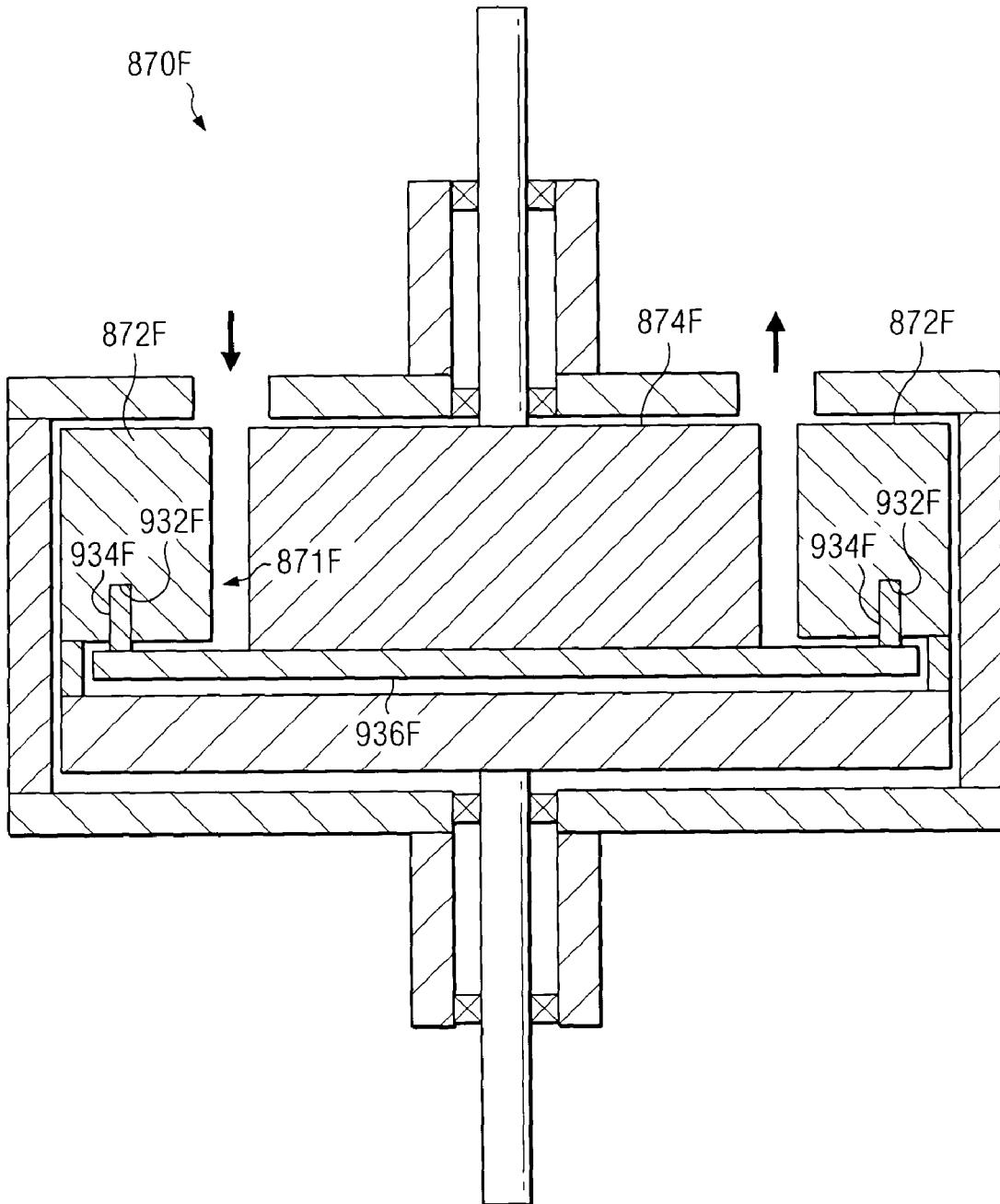

FIG. 89B

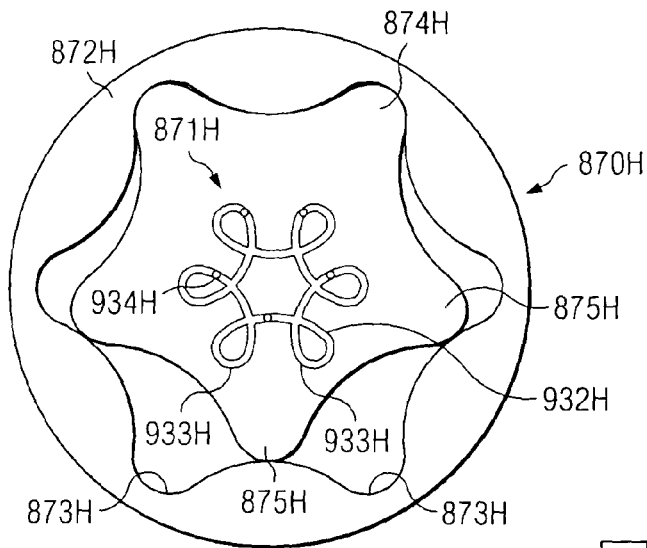

FIG. 90A

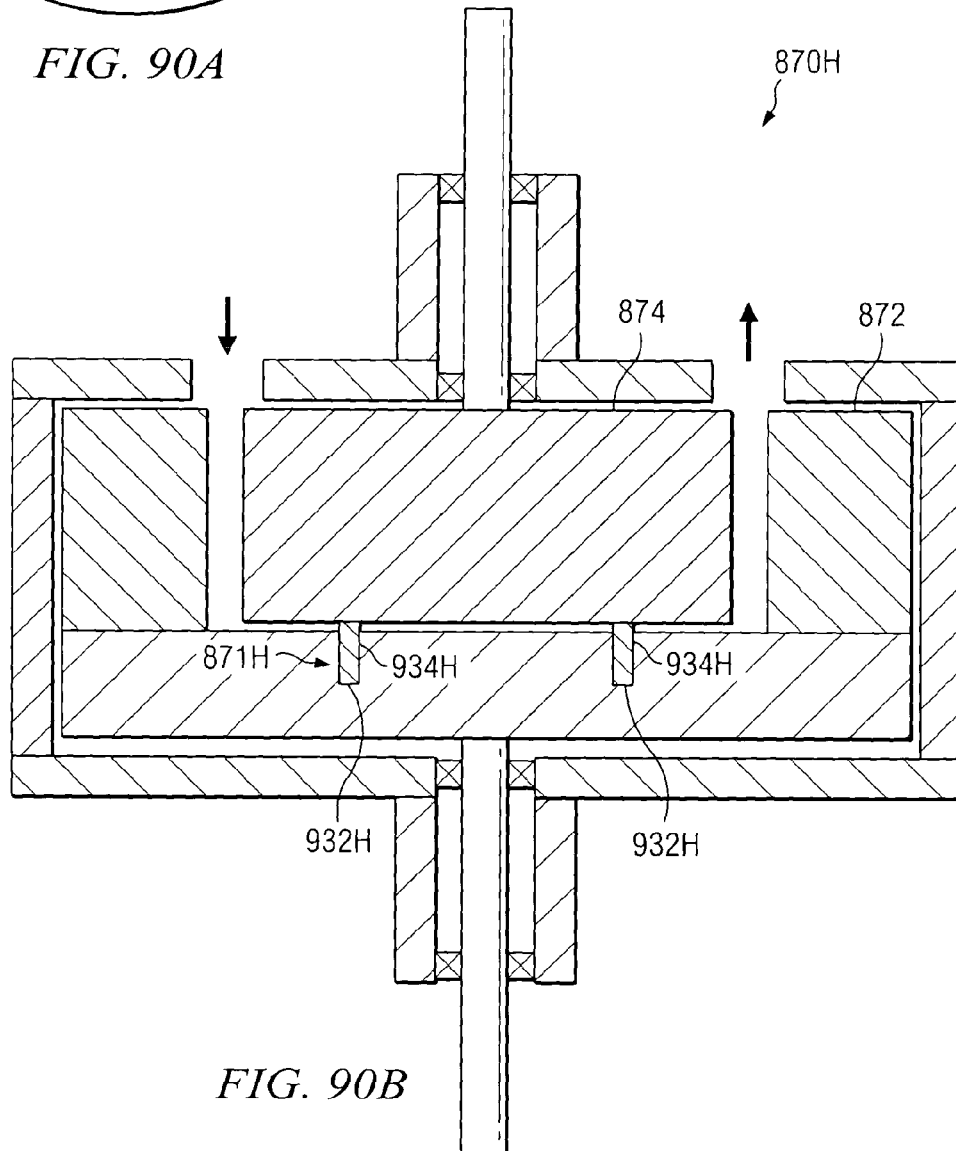

FIG. 90B

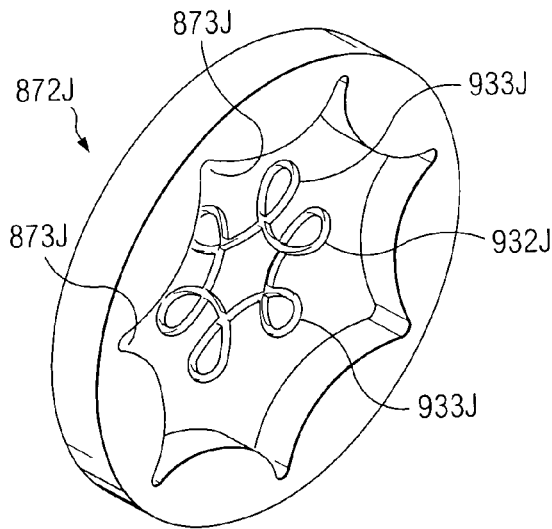

FIG. 90C

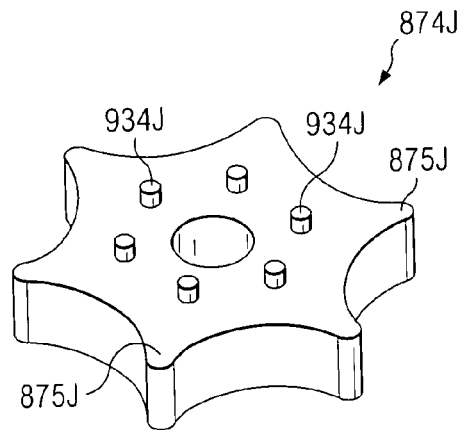

FIG. 90D

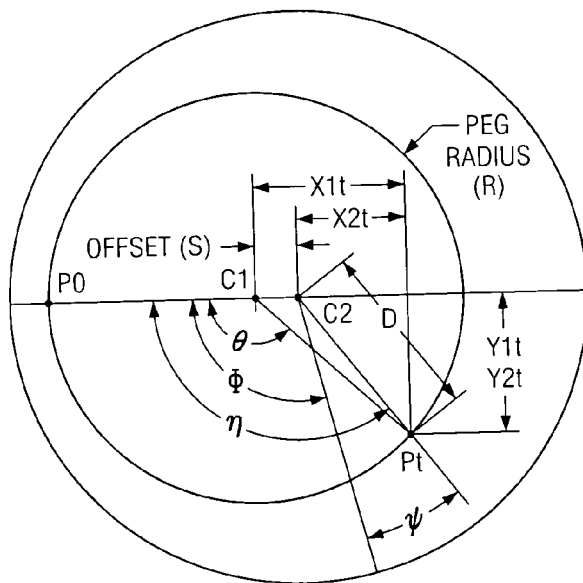

FIG. 91A

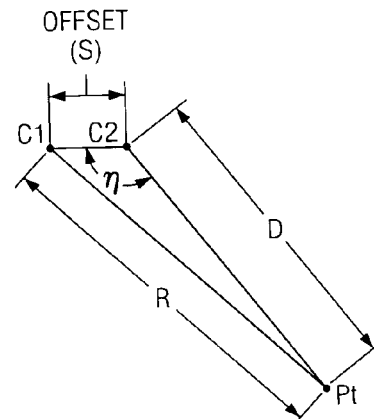

FIG. 91B

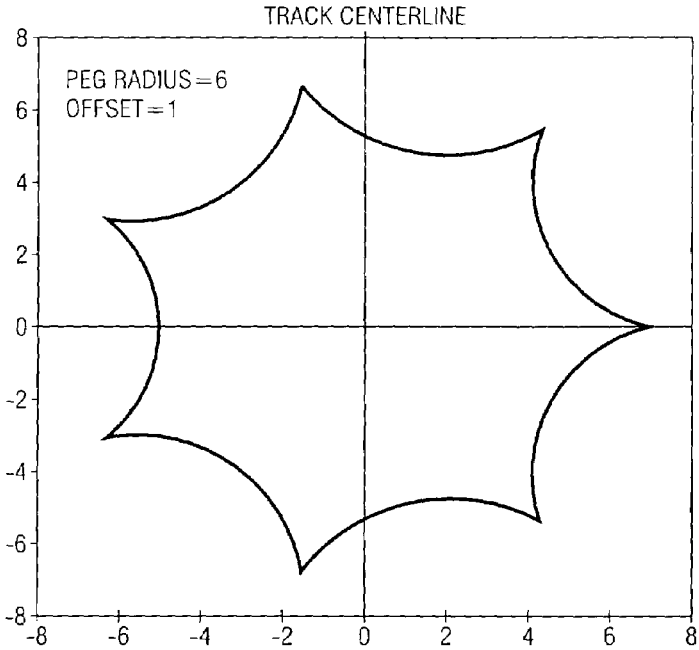

FIG. 91C

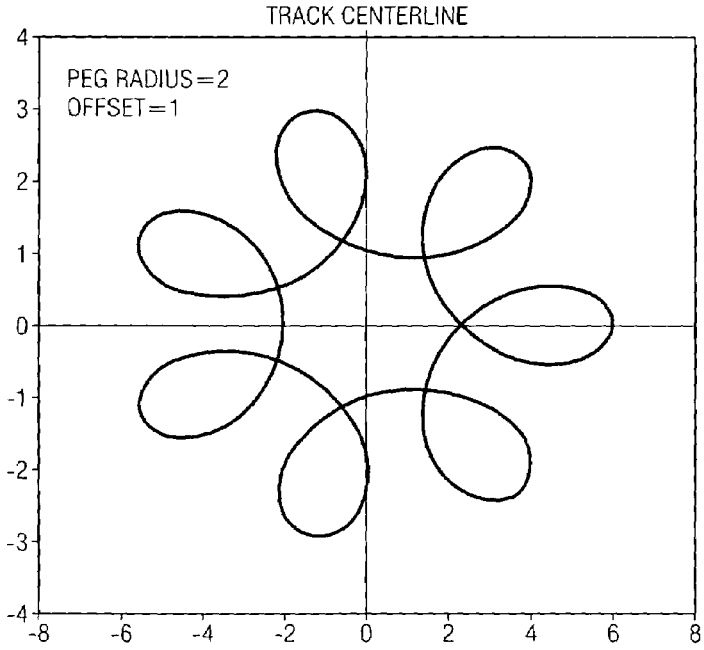

FIG. 91D

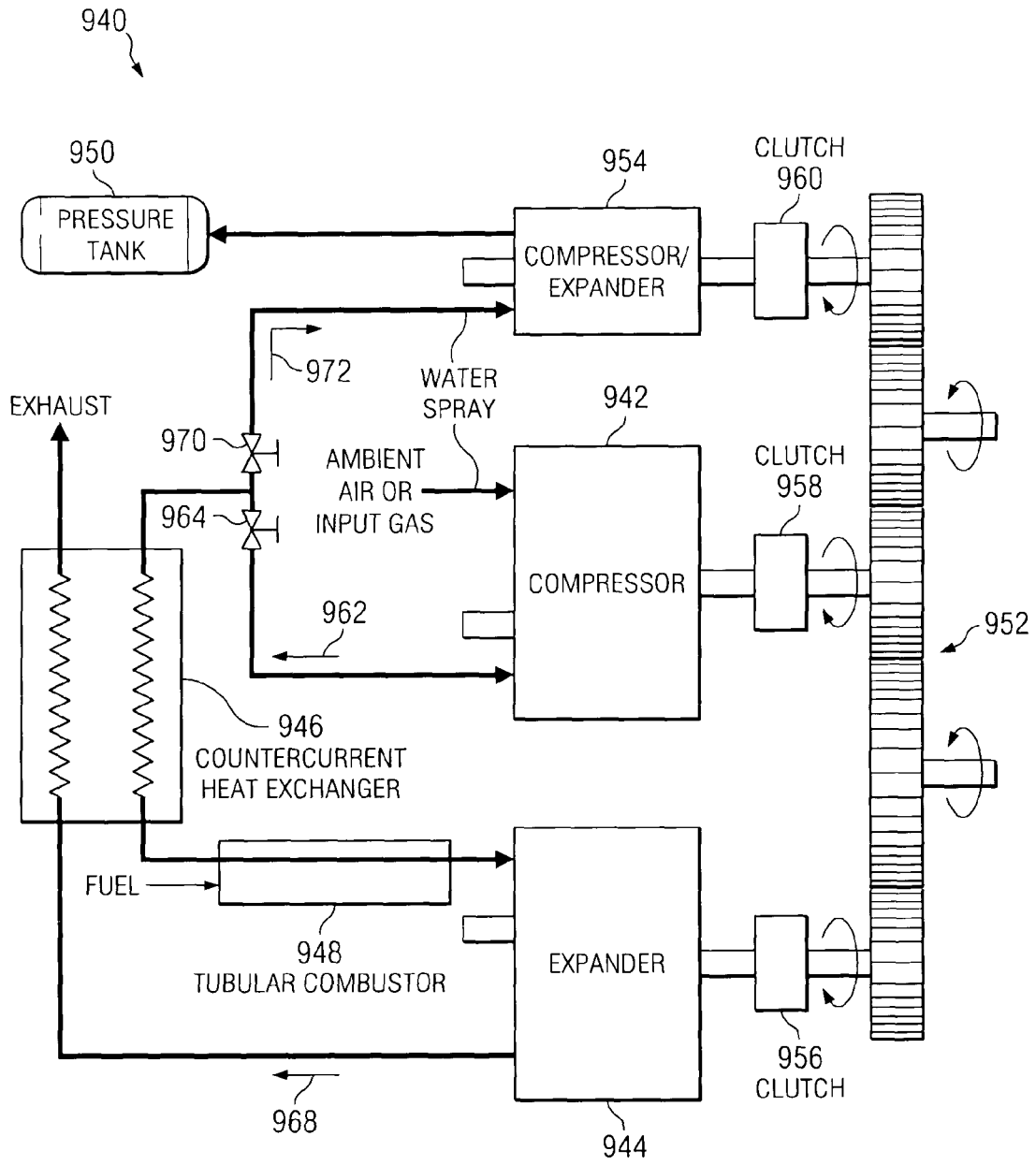

FIG. 92

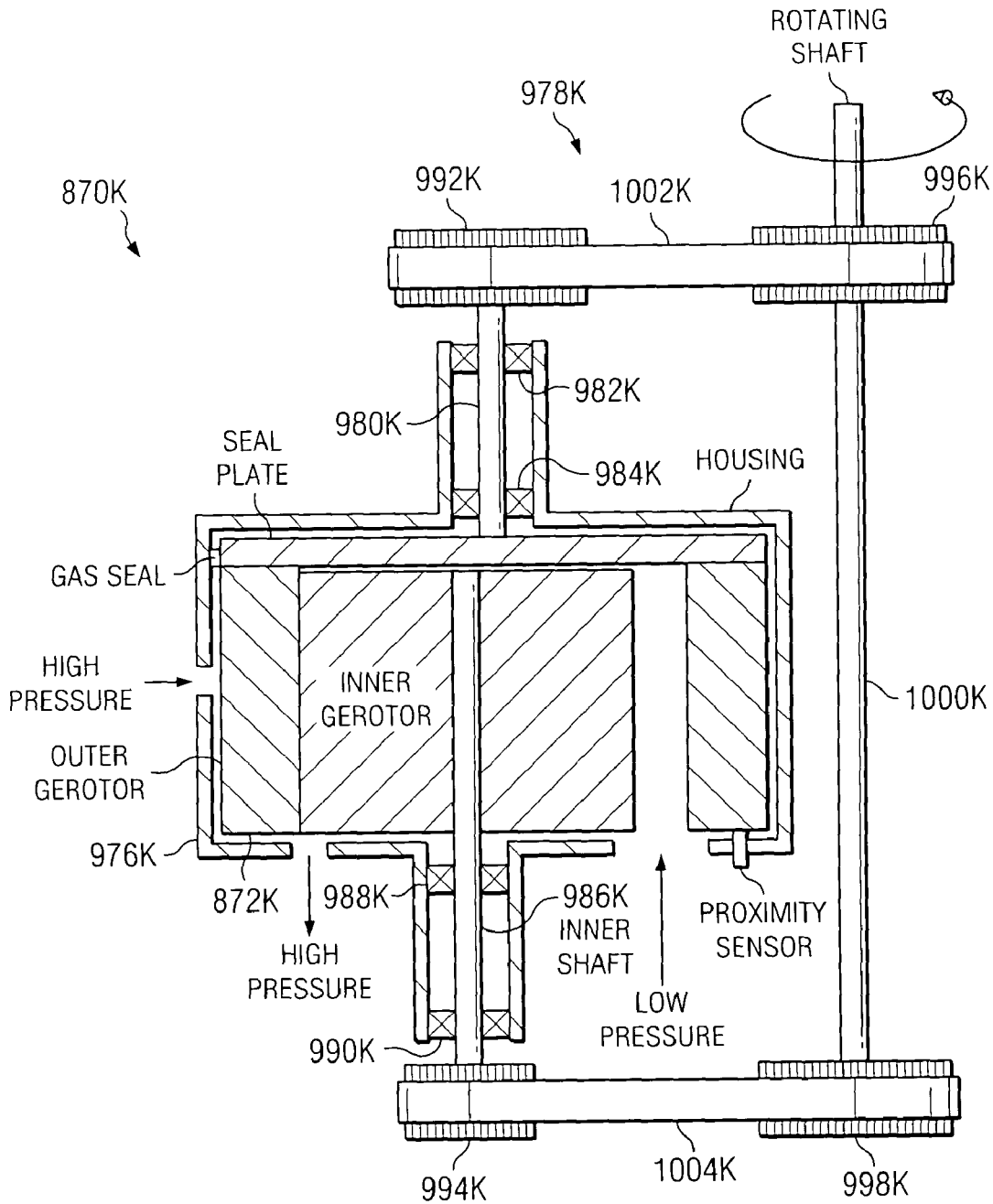

FIG. 93

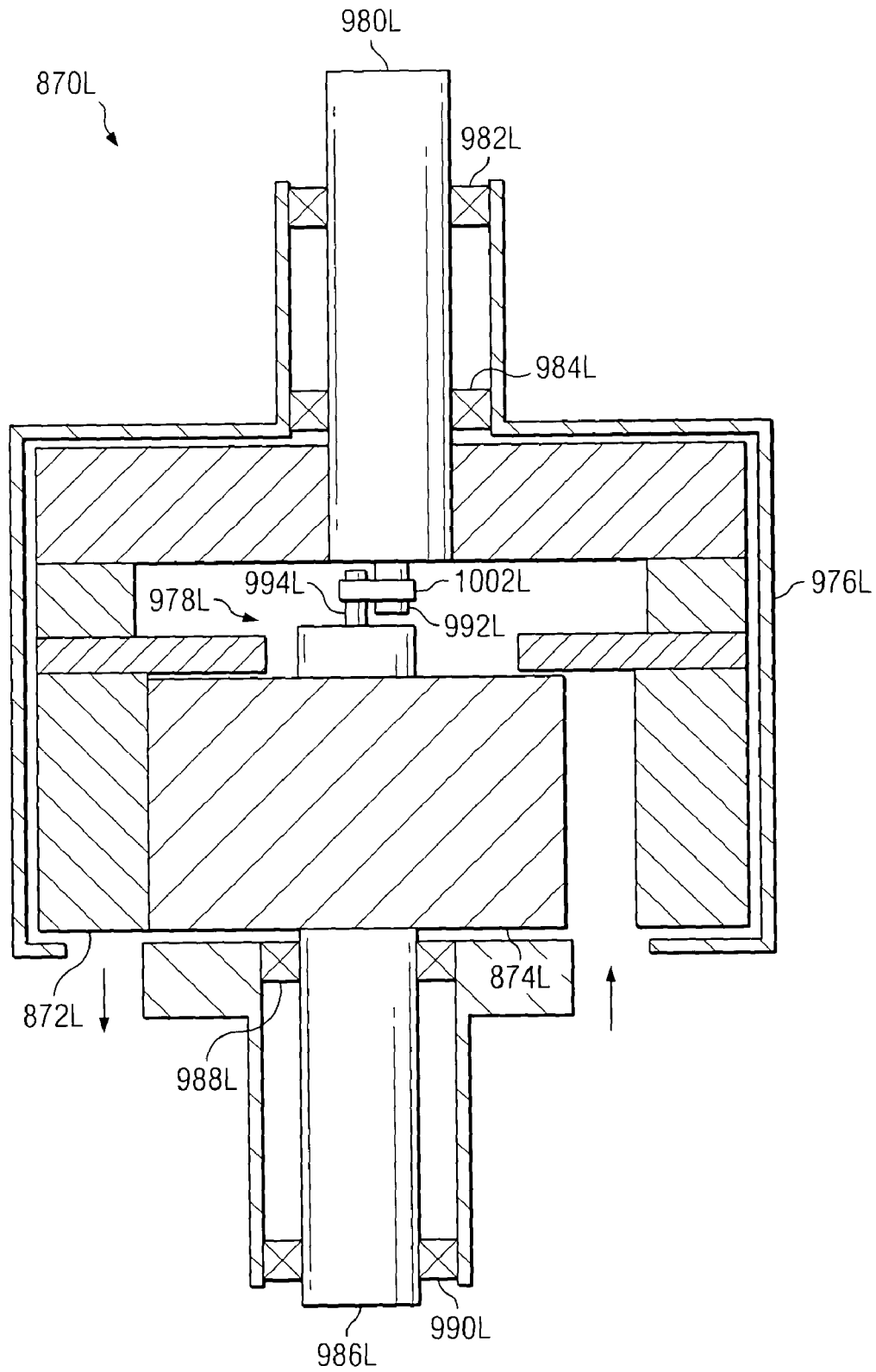

FIG. 94

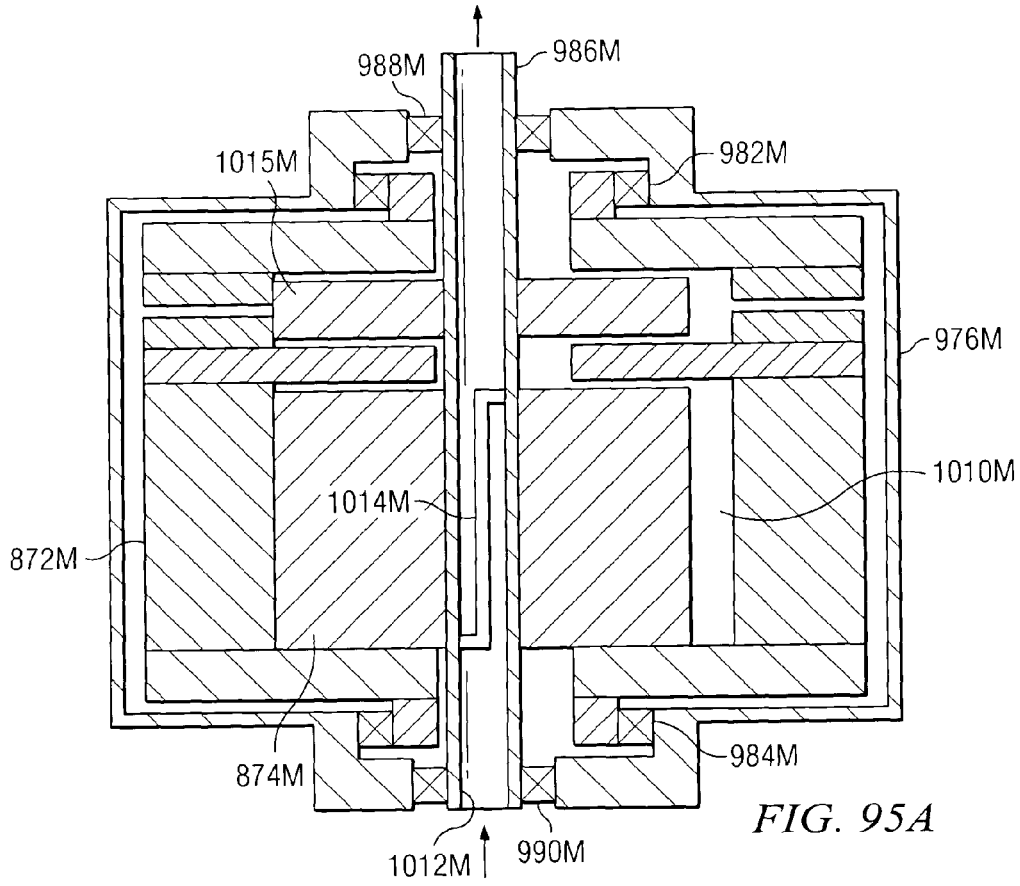

FIG. 95A

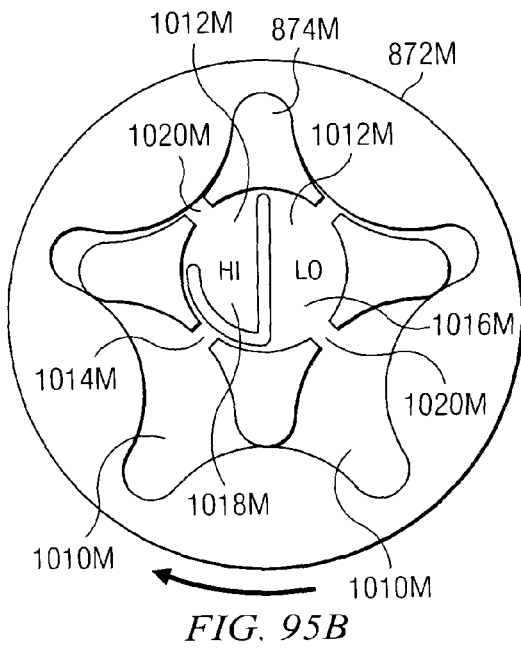

FIG. 95B

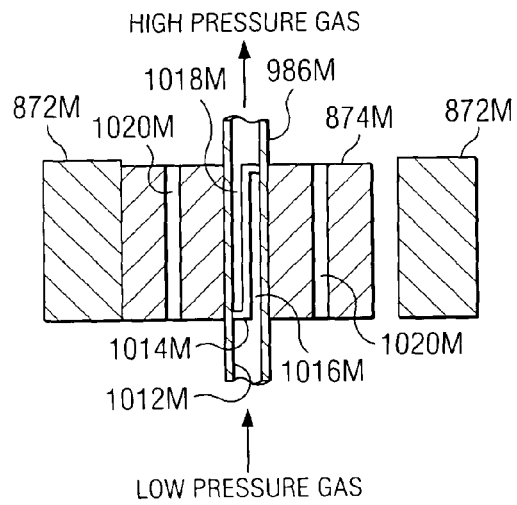

FIG. 95C

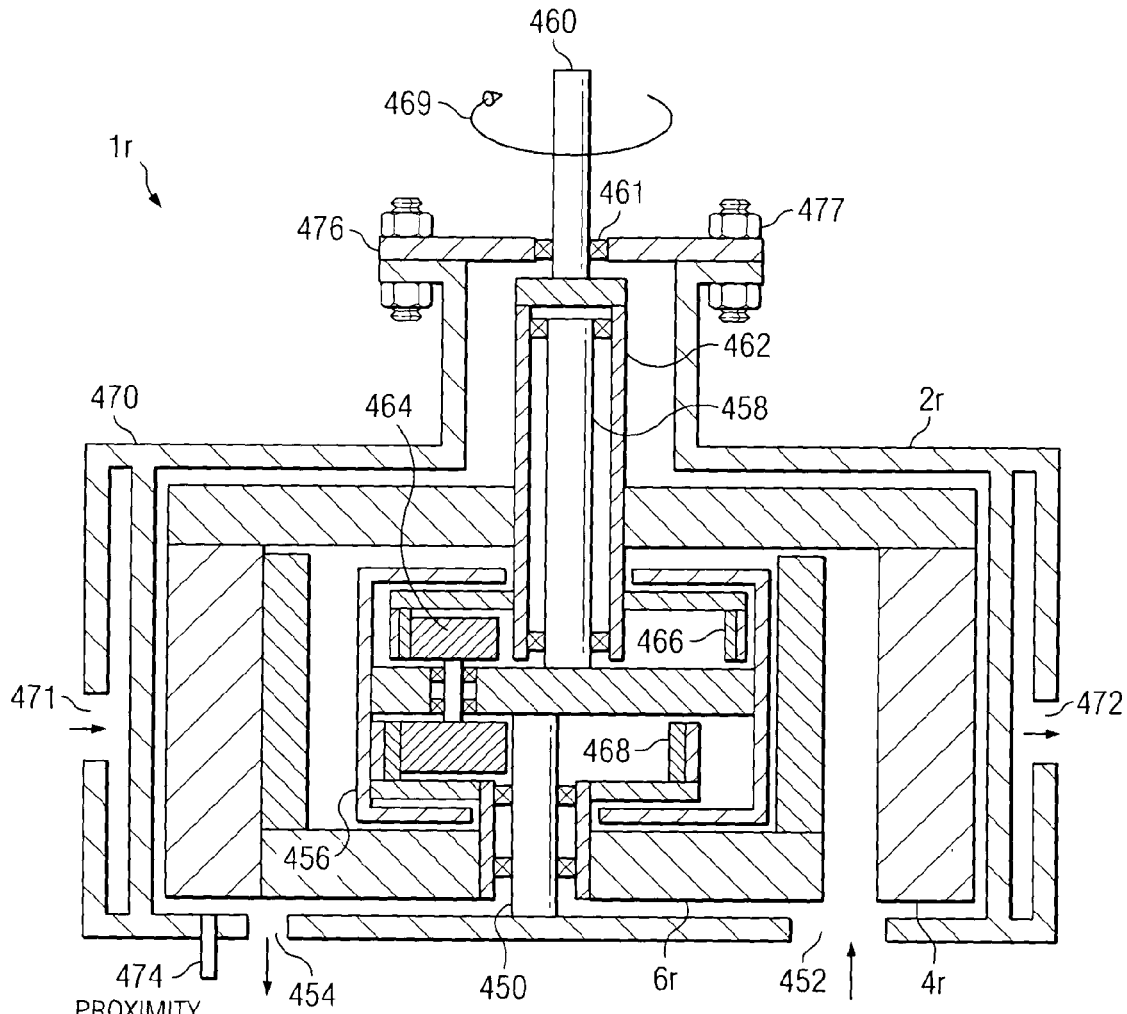

FIG. 96

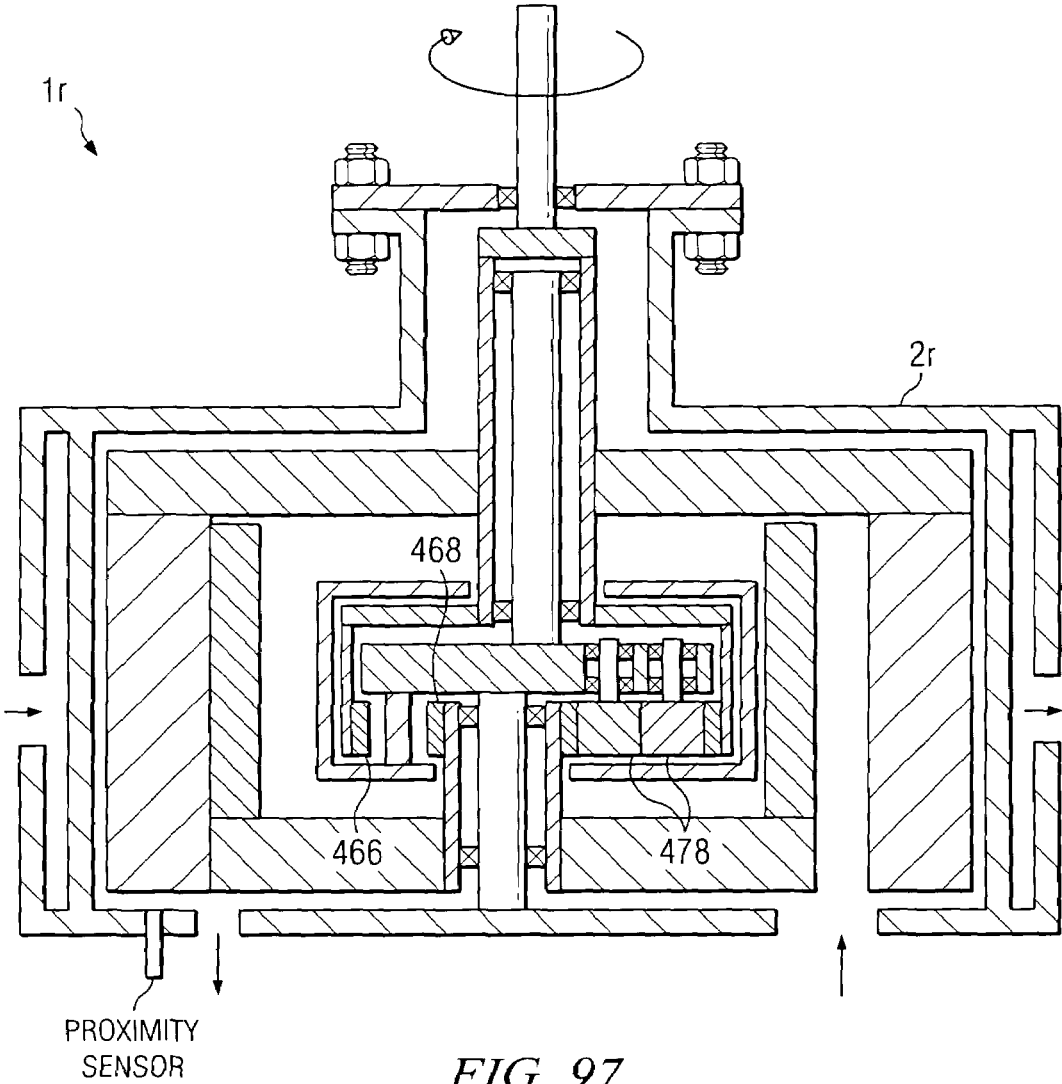

FIG. 97

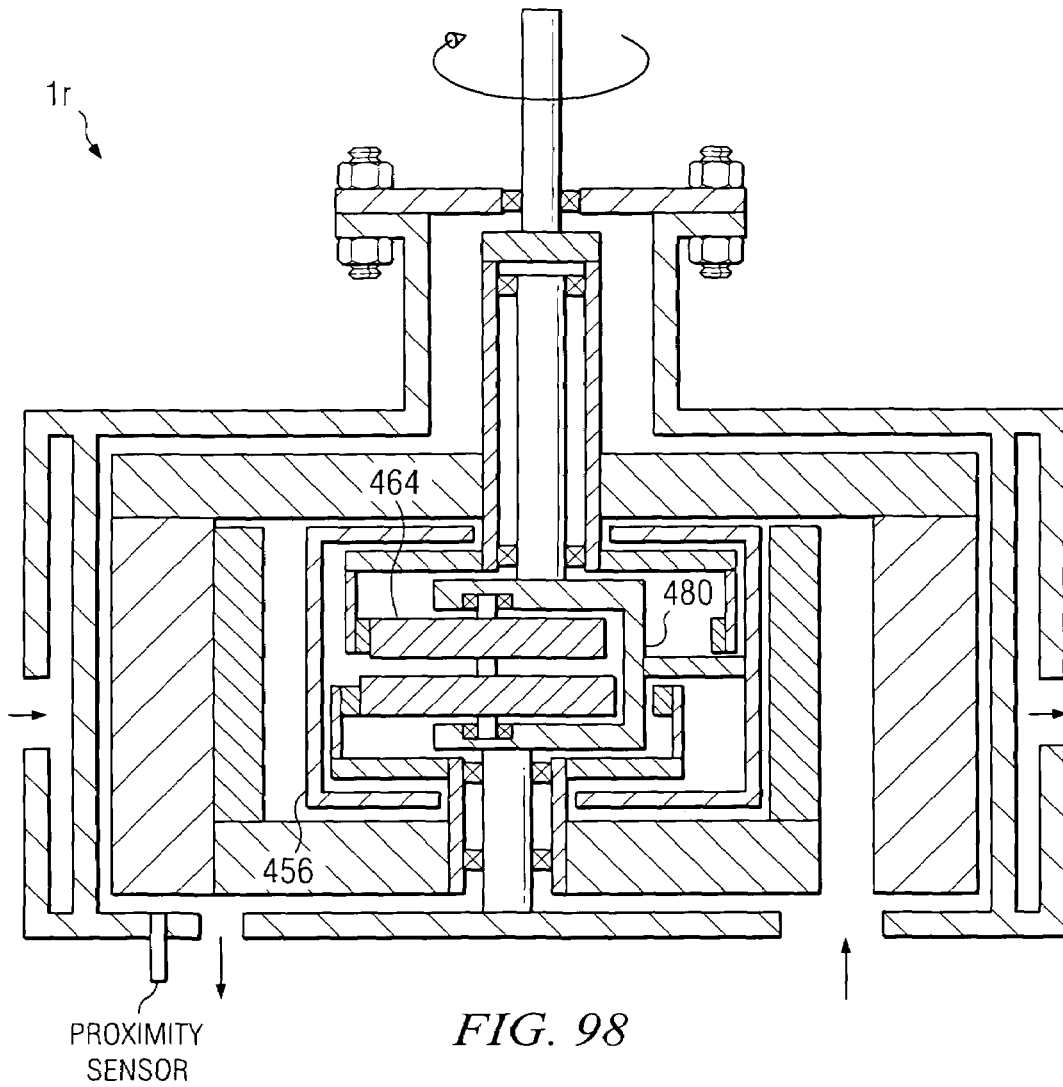

FIG. 98

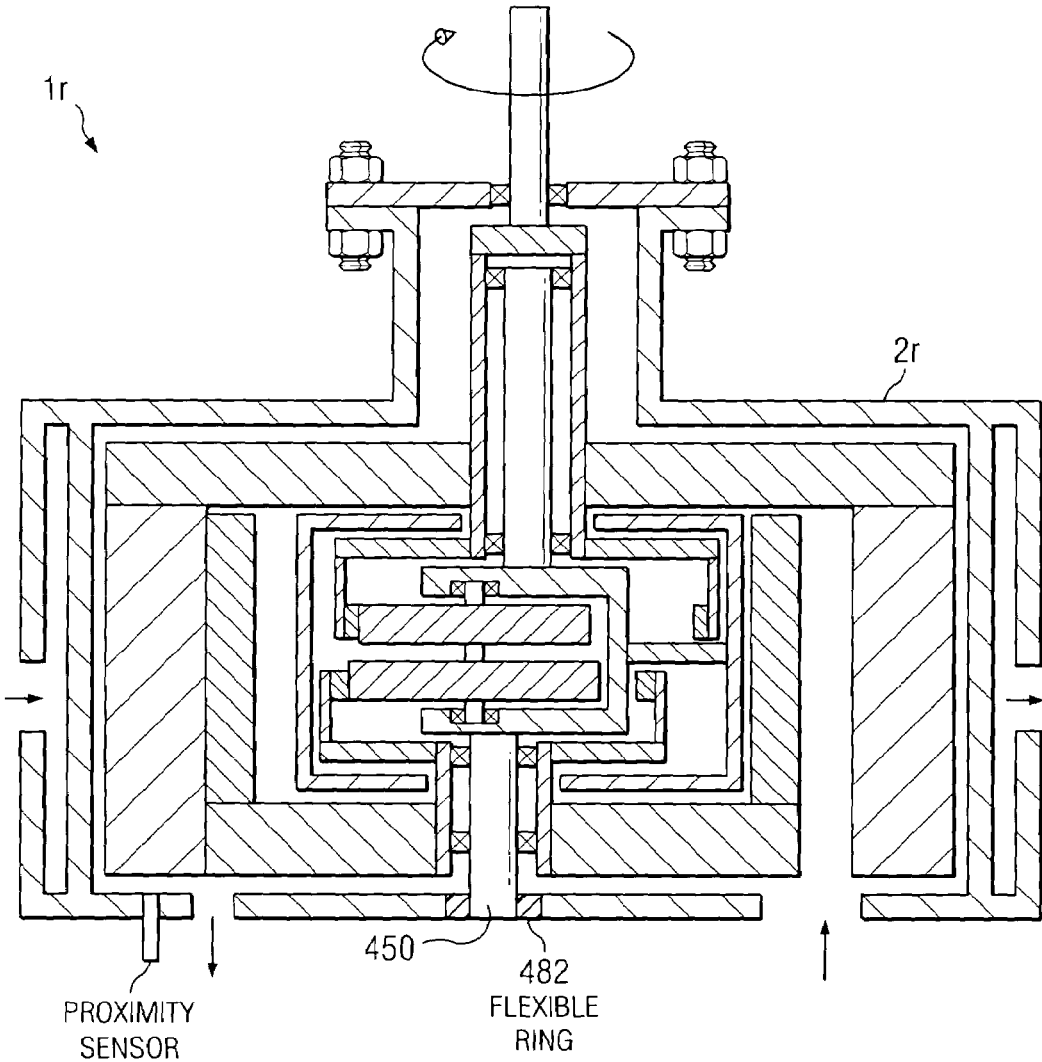

FIG. 99

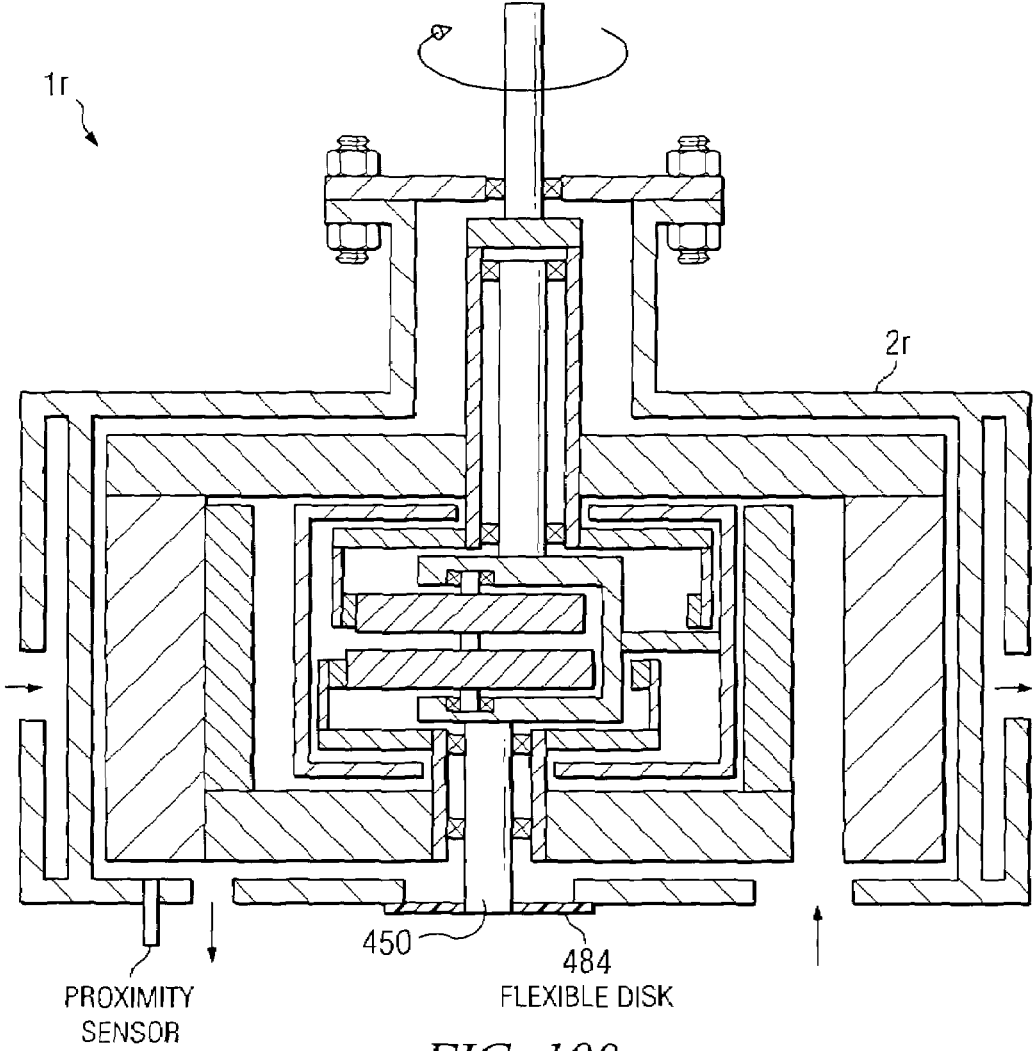

FIG. 100

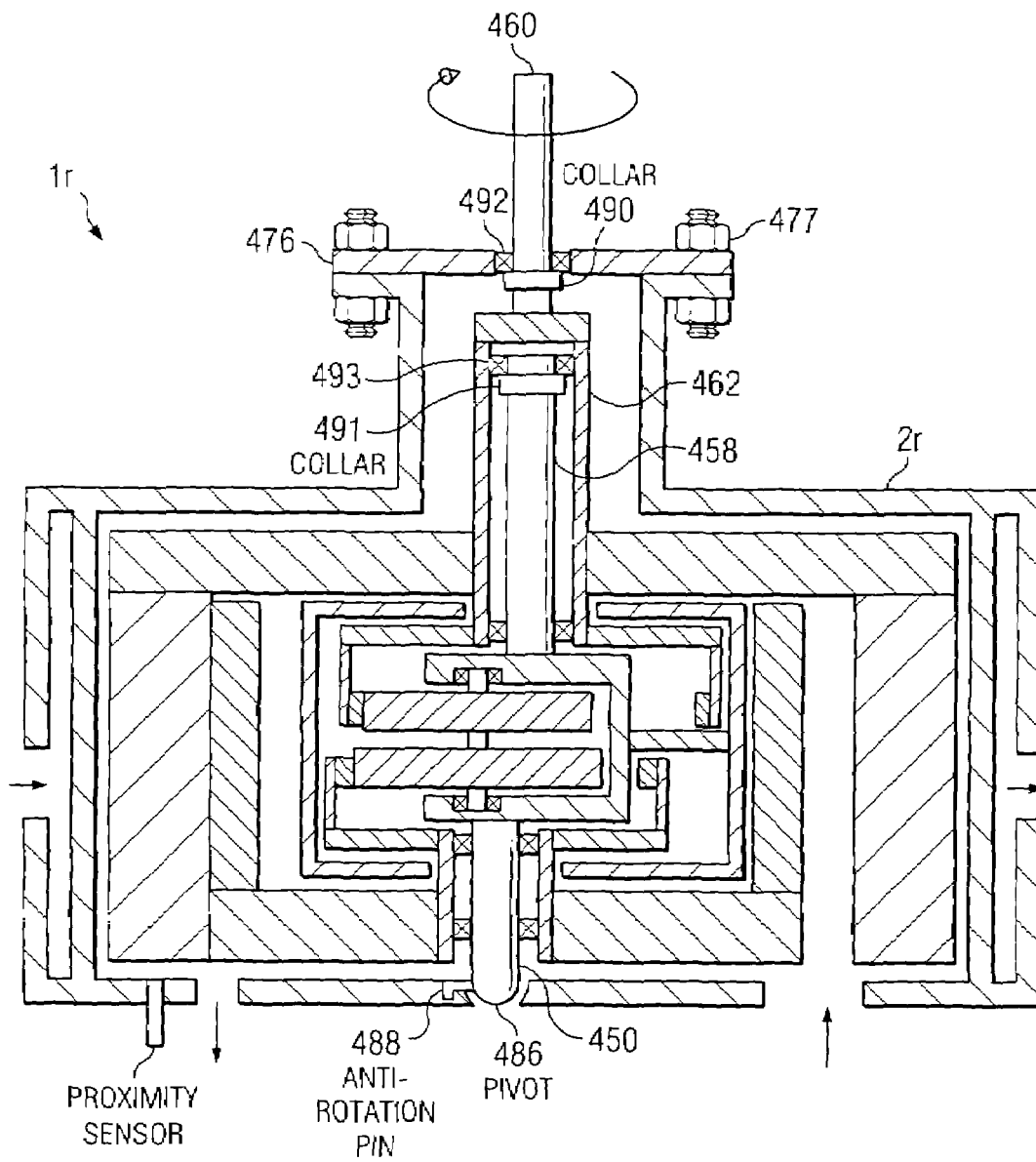

FIG. 101

1

**GEROTOR APPARATUS FOR A
QUASI-ISOTHERMAL BRAYTON CYCLE
ENGINE**

RELATED APPLICATIONS

This application is a continuation-in-part of U.S. application Ser. No. 10/346,024, filed Jan. 17, 2003, and entitled "QUASI-ISOTHERMAL BRAYTON CYCLE ENGINE," which is a divisional of U.S. application Ser. No. 09/930,246, filed Aug. 16, 2001, now U.S. Pat. No. 6,530,211 and entitled "QUASI-ISOTHERMAL BRAYTON CYCLE ENGINE," which is a divisional of U.S. application Ser. No. 09/363,818, filed Jul. 30, 1999, entitled "QUASI-ISOTHERMAL BRAYTON CYCLE ENGINE," now U.S. Pat. No. 6,336,317, which claims priority from U.S. Provisional Application Ser. No. 60/094,920, entitled "Brayton Cycle Engine," filed on Jul. 31, 1998.

This application also claims benefit under 35 U.S.C. § 119(e) of U.S. Provisional Application Ser. No. 60/355,636, entitled "QUASI-ISOTHERMAL BRAYTON CYCLE ENGINE," filed Feb. 5, 2002, and U.S. Provisional Application Ser. No. 60/358,681, entitled "QUASI-ISOTHERMAL BRAYTON CYCLE ENGINE," filed Feb. 21, 2002, and U.S. Provisional Application Ser. No. 60/397,193, entitled "QUASI-ISOTHERMAL BRAYTON CYCLE ENGINE," filed Jul. 18, 2002.

TECHNICAL FIELD OF THE INVENTION

The present invention relates to a gerotor apparatus that functions as a compressor or expander. The gerotor apparatus may be applied generally to Brayton cycle engines and, more particularly, to a quasi-isothermal Brayton cycle engine.

BACKGROUND OF THE INVENTION

For mobile applications, such as an automobile or truck, it is generally desirable to use a heat engine that has the following characteristics: internal combustion to reduce the need for heat exchangers; complete expansion for improved efficiency; isothermal compression and expansion; high power density; high-temperature expansion for high efficiency; ability to efficiently "throttle" the engine for part-load conditions; high turn-down ratio (i.e., the ability to operate at widely ranging speeds and torques); low pollution; uses standard components with which the automotive industry is familiar; multifuel capability; and regenerative braking.

There are currently several types of heat engines, each with its own characteristics and cycles. These heat engines include the Otto Cycle engine, the Diesel Cycle engine, the Rankine Cycle engine, the Stirling Cycle engine, the Erickson Cycle engine, the Carnot Cycle engine, and the Brayton Cycle engine. A brief description of each engine is provided below.

The Otto Cycle engine is an inexpensive, internal combustion, low-compression engine with a fairly low efficiency. This engine is widely used to power automobiles.

The Diesel Cycle engine is a moderately expensive, internal combustion, high-compression engine with a high efficiency that is widely used to power trucks and trains.

The Rankine Cycle engine is an external combustion engine that is generally used in electric power plants. Water is the most common working fluid.

2

The Erickson Cycle engine uses isothermal compression and expansion with constant-pressure heat transfer. It may be implemented as either an external or internal combustion cycle. In practice, a perfect Erickson cycle is difficult to achieve because isothermal expansion and compression are not readily attained in large, industrial equipment.

The Carnot Cycle engine uses isothermal compression and expansion and adiabatic compression and expansion. The Carnot Cycle may be implemented as either an external or internal combustion cycle. It features low power density, mechanical complexity, and difficult-to-achieve constant-temperature compressor and expander.

The Stirling Cycle engine uses isothermal compression and expansion with constant-volume heat transfer. It is almost always implemented as an external combustion cycle. It has a higher power density than the Carnot cycle, but it is difficult to perform the heat exchange, and it is difficult to achieve constant-temperature compression and expansion.

The Stirling, Erickson, and Carnot cycles are as efficient as nature allows because heat is delivered at a uniformly high temperature, T_{hot} , during the isothermal expansion, and rejected at a uniformly low temperature, T_{cold} , during the isothermal compression. The maximum efficiency, η_{max} , of these three cycles is:

$$\eta_{max} = 1 - \frac{T_{cold}}{T_{hot}}$$

This efficiency is attainable only if the engine is "reversible," meaning that the engine is frictionless, and that there are no temperature or pressure gradients. In practice, real engines have "irreversibilities," or losses, associated with friction and temperature/pressure gradients.

The Brayton Cycle engine is an internal combustion engine that is generally implemented with turbines and is generally used to power aircraft and some electric power plants. The Brayton cycle features very high power density, normally does not use a heat exchanger, and has a lower efficiency than the other cycles. When a regenerator is added to the Brayton cycle, however, the cycle efficiency increases. Traditionally, the Brayton cycle is implemented using axial-flow, multi-stage compressors and expanders. These devices are generally suitable for aviation in which aircraft operate at fairly constant speeds; they are generally not suitable for most transportation applications, such as automobiles, buses, trucks, and trains, that must operate over widely varying speeds.

The Otto cycle, the Diesel cycle, the Brayton cycle, and the Rankine cycle all have efficiencies less than the maximum because they do not use isothermal compression and expansion steps. Further, the Otto and Diesel cycle engines lose efficiency because they do not completely expand high-pressure gases, and simply throttle the waste gases to the atmosphere.

Reducing the size and complexity, as well as the cost, of Brayton cycle engines is important. In addition, improving the efficiency of Brayton cycle engines and/or their components is important. Manufacturers of Brayton cycle engines are continually searching for better and more economical ways of producing Brayton cycle engines.

SUMMARY OF THE INVENTION

According to one embodiment of the invention, a gerotor apparatus includes a housing, an outer gerotor disposed within the housing, an inner gerotor disposed within the outer gerotor, and a valve plate rigidly coupled to the housing that has a first surface positioned adjacent an end of the outer gerotor. This gerotor apparatus may include many different features depending on its application and use. For example, the valve plate may include an inlet port, an exhaust port, and a compression control element slidably engaged with either the inlet port or exhaust port to control a compression ratio of the gerotor apparatus.

As another example, the gerotor apparatus may include a proximity sensor coupled to the valve plate to sense a gap between an end of the outer gerotor and the surface of the valve plate and means for adjusting the gap between the end of the outer gerotor and the valve plate. The gerotor apparatus may also include a sealing ring disposed around a perimeter of the first surface of the valve plate and an actuation system operable to control a gap between the sealing ring and the end of the outer gerotor to control leakage of gas into a lubricant.

As another example, the gerotor apparatus may include a seal plate having a circular hole formed therein rigidly coupled to the outer gerotor, a seal plug disposed within the circular hole of the seal plate, wherein the seal plug has a circular hole formed therein, and a first bearing disposed within the circular hole of the seal plug. The first bearing supports the outer gerotor.

As another example, the gerotor apparatus may include a gearing system operable to drive the outer and inner gerotors that is either external or internal. In one embodiment, a gear housing is disposed within the inner gerotor and houses at least one gear operable to synchronize a rotation of the outer gerotor with a rotation of the inner gerotor.

According to one embodiment of the invention, a gerotor apparatus includes an outer gerotor having an outer gerotor chamber, an inner gerotor, at least a portion of which is disposed within the outer gerotor chamber, and a synchronizing apparatus operable to control the rotation of the inner gerotor relative to the outer gerotor. The inner gerotor includes one or more entrance passages operable to communicate a lubricant into the outer gerotor chamber.

Embodiments of the invention provide a number of technical advantages. Embodiments of the invention may include all, some, or none of these advantages. One technical advantage is a more compact and lightweight Brayton cycle engine having simpler gas flow paths, less loads on bearings, and lower power consumption. Some embodiments have fewer parts than previous Brayton cycle engines. Another advantage is that some embodiments of the invention introduce a simpler method for regulating leakage from gaps. An additional advantage is that the oil path is completely separated from the high-pressure gas preventing heat transfer from the gas to the oil. A further advantage is that precision alignment between the inner and outer gerotors may be achieved through a single part (e.g., a rigid shaft). A still further advantage is that drive mechanisms disclosed herein have small backlash and low wear.

Other technical advantages are readily apparent to one skilled in the art from the following figures, descriptions, and claims.

BRIEF DESCRIPTION OF THE DRAWINGS

For a more complete understanding of the invention, and for further features and advantages, reference is now made to the following description, taken in conjunction with the accompanying drawings, in which:

FIGS. 1 and 2 both illustrate block diagrams of various embodiments of a quasi-isothermal Brayton cycle engine;

FIG. 3 shows a small-diameter gerotor apparatus using spring-loaded seals according to an embodiment of the invention;

FIG. 4 shows a medium-diameter gerotor apparatus using spring-loaded seals on the inner diameter and sealing rings at the outer diameter according to an embodiment of the invention;

FIG. 5 shows a large-diameter gerotor apparatus using spring-loaded seals on the inner diameter and sealing rings on the middle and outer diameters according to an embodiment of the invention;

FIG. 6A shows one embodiment of a circular spring-loaded face seal;

FIG. 6B shows a gerotor-shaped spring-loaded face seal;

FIG. 7 shows a sealing ring according to an embodiment of the invention;

FIG. 8A shows a ceramic coating on the outer surface of gerotor teeth according to one embodiment of the invention;

FIG. 8B shows a different embodiment for attaching a ceramic coating to gerotor teeth formed from metal;

FIG. 9 illustrates a system for controlling the compression ratio of a gerotor compressor using a slider on the face plate according to one embodiment of the invention;

FIGS. 10 through 46 illustrate various embodiments of a gerotor apparatus of a quasi-isothermal Brayton cycle engine;

FIG. 47 shows a method for balancing the pressure across an outer gerotor according to an embodiment of the invention;

FIGS. 48 through 52 illustrate various embodiments of a gerotor apparatus of a quasi-isothermal Brayton cycle engine;

FIGS. 53A and 53B illustrate side and top views, respectively, of an anti-backlash gear system;

FIGS. 54 through 58 illustrate various embodiments of a gerotor apparatus including a lubricant to reduce friction between an inner gerotor and an outer gerotor;

FIGS. 59 through 63 illustrate various embodiments of a gerotor apparatus including alignment guides and alignment members;

FIGS. 64A and 64B illustrate an inner gerotor having a hypocycloid shape;

FIGS. 65A and 65B illustrate an inner gerotor having an epicycloid shape;

FIGS. 66 through 69 illustrate various embodiments of an engine system having an integral gerotor compressor and gerotor expander;

FIGS. 70 through 79 illustrate various embodiments of an engine system including a gerotor apparatus having an outer gerotor comprising openings allowing gases to travel through the outer perimeter of the outer gerotor;

FIGS. 80 through 83 illustrate various methods of manufacturing a gerotor apparatus;

FIGS. 84 through 87 illustrate various methods of a gerotor apparatus including an electric motor or generator integral with the gerotor apparatus;

FIGS. 88 through 91 illustrate methods of generating patterns for alignment tracks in an outer gerotor or an inner gerotor of a gerotor apparatus;

5

FIG. 92 illustrates an engine system including a compressor, an expander, one or more additional compressors and/or expanders, and a drive apparatus, in which the compressor and expander are separately clutched from the drive apparatus according to an embodiment of the invention;

FIGS. 93 through 94 illustrate example embodiments of a gerotor apparatus including an outer gerotor, and inner gerotor, and a synchronization system operable to synchronize the relative rotation of the outer gerotor and inner gerotor;

FIG. 95 illustrates a gerotor apparatus in which gases may flow into and out of the gerotor apparatus through an opening in a central shaft; and

FIGS. 96 through 101 illustrate various embodiments of a gerotor apparatus of a quasi-isothermal Brayton cycle engine.

DETAILED DESCRIPTION OF EXAMPLE EMBODIMENTS OF THE INVENTION

FIGS. 1 through 101 below illustrate example embodiments of a gerotor apparatus within the teachings of the present invention. Generally, the following detailed description describes gerotor apparatuses as being used in the context of a gerotor compressor; however, the following gerotor apparatuses may function equally as well as gerotor expanders or other suitable gerotor apparatuses. In addition, the present invention contemplates that the gerotor apparatuses described below may be utilized in any suitable application; however, the gerotor apparatuses described below are particularly suitable for a quasi-isothermal Brayton cycle engine, such as the one described in U.S. Pat. No. 6,336,317 B1 ("the '317 Patent") issued Jan. 8, 2002, and assigned to the Texas A&M University System. The '317 Patent, which is herein incorporated by reference, describes the general operation of a gerotor compressor and/or a gerotor expander. Hence, the operation of the gerotor apparatuses described below are not described in detail.

An example of an application in which the gerotor apparatuses described herein may be utilized is illustrated in FIGS. 1 and 2. FIGS. 1 and 2 both show block diagrams of quasi-isothermal brayton cycle engines. FIG. 1 illustrates two embodiments of a single shaft arrangement and FIG. 2 illustrates two embodiments of a split shaft arrangement. Referring to FIG. 1, ambient air 400 is received and compressed in a compressor 402. The compressed air is then countercurrently heated in a heat exchanger 404 using the thermal energy from exhaust gases 406. In a combustor 408, a fuel 410 is introduced into the prewarmed air and ignited. The high pressure combustion gases flow into an expander 412 where work is produced, as denoted by generator 414. After air expands in expander 412, the hot air flows through heat exchanger 404 and preheats the air flowing from compressor 402 before it reaches combustor 408. The air exits heat exchanger 404 as exhaust gas 406. To minimize work requirements for compressor 402, atomized liquid water may be sprayed into ambient air 400, cooling ambient air 400 during compression in compressor 402. The outlet temperature from compressor 402 is nearly the same as the inlet temperature. Thus, the compression is considered to be "quasi-isothermal." The operation as described above for FIG. 1 is substantially similar for the block diagrams of FIG. 2, except FIG. 2 includes clutches and gears to facilitate the split shaft arrangement.

Embodiments of the invention may provide a number of technical advantages, such as a more compact and lightweight design of a gerotor compressor or expander having

6

simpler gas flow paths, less loads on bearings, and lower power consumption. In addition, some embodiments of the invention introduce a simpler method for regulating leakage from gaps, provide for precision alignment between the inner and outer gerotors, and introduce drive mechanisms that have small backlash and low wear. These technical advantages may be facilitated by all, some, or none of the embodiments described below.

FIGS. 3 through 5 illustrate various embodiments of a gerotor apparatus 1a. FIG. 3 illustrates a relatively small diameter gerotor apparatus, FIG. 4 illustrates a relatively medium diameter gerotor apparatus, and FIG. 5 illustrates a relatively large diameter gerotor apparatus. Referring to FIG. 3, gerotor apparatus 1a includes a housing 2a, an outer gerotor 4a disposed within housing 2a, and an inner gerotor 6a disposed within outer gerotor 4a. In addition, a valve plate 8 is rigidly coupled to housing 2a and includes a first surface 9 positioned adjacent an end of outer gerotor 4a. Outer gerotor 4a is cantilevered at the top of housing 2a by a bearing 10, which allows outer gerotor 4a to be rotatably coupled to housing 2a. A bearing 12 also supports outer gerotor 4a. Bearing 12 is coupled to a shaft 14 that is rigidly coupled to valve plate 8 at a lower end and rotatably coupled to outer gerotor 4a by bearing 12 at its upper end. Inner gerotor 6a is rotatably coupled to shaft 14 with a bearing 18. Inner gerotor 6a includes an inner gear 20 coupled thereto that meshes with an outer gear 22 on outer gerotor 4a. Inner gear 20 is rotatably coupled to shaft 14 via a bearing 24.

In general, a rotation of shaft 16 (as denoted by arrow 26) rotates outer gerotor 4a within housing 2a. The rotation of outer gerotor 4a causes a rotation of inner gerotor 6a through outer gear 22 and inner gear 20. Since the embodiments illustrated in FIGS. 3 through 5 show gerotor apparatus 1a as an expander, high-pressure air enters gerotor apparatus 1a through a gas inlet 28 into a chamber 29 disposed between inner gerotor 6a and outer gerotor 4a and eventually exits a gas outlet (not explicitly shown), as denoted by reference numeral 30. Because of the moving parts associated with bearings and gears, an oil or other suitable lubricant is typically circulated through appropriate portions of gerotor apparatus 1a. As denoted by reference numeral 32, oil may be circulated into gerotor apparatus 1a. The oil works its way past bearing 18 and into a gear chamber 34 in order to lubricate gears 20 and 22 as well as bearing 24. Because of centrifugal forces the coolant will be located on an outer periphery of gear chamber 34, as denoted by reference numeral 36. A dip tube 38 or other suitable device transports the oil back down through the wall of outer gerotor 4 so that it may exit an exit port, as denoted by reference numeral 40.

To prevent any oil from leaking into the gas contained in chamber 29, seals are often utilized. In the embodiment illustrated in FIG. 3, spring loaded seals 42 are utilized. Spring loaded seals 42 may be any suitable spring loaded seals, such as standard face seals that are typically made of graphite or some other low friction solid. Face seals reduce the leakage of oil or other lubricant into the gas contained in chamber 29. As illustrated in FIG. 3, spring loaded seals 42 are used between inner gerotor 6a and outer gerotor 4a, between inner gerotor 6a and surface 9 of valve plate 8, and between outer gerotor 4a and surface 9 of valve plate 8. Spring loaded seals 42 may have any suitable shape; however, two example shapes are shown in FIGS. 6A and 6B.

A circular spring loaded seal 42 is illustrated in FIG. 6A, and a gerotor-shaped spring loaded seal 42 is illustrated in FIG. 6B. A gerotor-shaped spring loaded seal may be utilized where surface velocities are relatively low, such as between inner gerotor 6a and outer gerotor 4a or between

inner gerotor 6a and surface 9 of valve plate 8. A circular spring loaded seal may also be used in these places in addition to being used between outer gerotor 4a and surface 9 of valve plate 8, which experiences greater surface velocities based on its distance from the center of gerotor apparatus 1a. Because gerotor apparatus 1a in FIG. 3 is a relatively small diameter gerotor apparatus, spring loaded seals 42 may be utilized where the surface velocities are higher. However, as the diameter of gerotor apparatus 1a increases, then a spring loaded seal 42 may not be adequate to provide proper sealing. In this case, a different type of sealing system may be needed.

Both FIGS. 4 and 5 illustrate a sealing ring 44 that may be utilized where surface velocities are high within gerotor apparatus 1a. The details of sealing ring 44 are described below in conjunction with FIG. 7. Sealing ring 44, in one embodiment, is associated with valve plate 8; however, in other embodiments sealing ring 44 may be located in other suitable locations.

FIG. 7 illustrates an actuation system 45 that may be associated with sealing ring 44 according to one embodiment of the present invention. In the illustrated embodiment, actuation system 45 includes sealing ring 44, an air supply source 47, a hot wire anemometer 48, a controller 49, and an actuator 50.

Sealing ring 44 may be any suitable shape and formed from any suitable material; however, in one embodiment, sealing ring 44 is generally a circular seal formed from metal. Sealing ring 44 has a plurality of apertures 51 formed therein. Any suitable number of apertures 51 may be utilized and they may be spaced around sealing ring 44 in any suitable manner. Apertures 51 are coupled to air supply 47 via any suitable conduit 52. Air supply source 47 is operable to deliver air or other suitable gas through conduit 52, through apertures 51, and into a gap 53 existing between sealing ring 44 and a rotating surface 46, which in this case may be considered to be an end of outer gerotor 4a. In order to control gap 53, hot wire anemometer 48, which may be any suitable flow-measurement device, measures the rate of air being delivered into gap 53. Hot wire anemometer 48 is coupled to controller 49 and sends the measured rate to controller 49 so that controller 49 may control actuator 50 in order to translate sealing ring 44 either toward or away from rotating surface 46. Controller 49 may any suitable controller operable to energize actuator 50 and actuator 50 may be any suitable actuator operable to translate sealing ring 44. It is preferable that gap 53 be relatively small to minimize any leakage of oil or other lubricant into the gas being either compressed or expanded. Actuation system 45 is only one example of an actuation system that may be utilized to control gap 53. The present invention contemplates other actuation systems that are suitable to control gap 53.

It may also be important to control the gaps between the teeth of inner gerotor 6a and the inner surface of outer gerotor 4a. FIG. 8A illustrates one embodiment of a ceramic coating 54 applied to the outer surface of a tooth 55 of inner gerotor 6a. Materials other than ceramic having low coefficients of thermal expansion may also be utilized on the teeth of inner gerotor 6a. A low coefficient of thermal expansion is considered to be no more than approximately 2×10^{-6} m/(m·K). Ceramic coating 54 may be coupled to the teeth of inner gerotor in any suitable manner. An illustrated embodiment, ceramic coating 54 is held in place by knobs 56. In addition, the ceramic coating 54 may also be segmented (as illustrated) to allow for different thermal expansion of coating 54 and the material used for inner gerotor 6a.

FIG. 8B shows a different embodiment for attaching a ceramic coating 54 to the teeth of inner gerotor 6a. In this embodiment, the ceramic coating 54 forms the shape of the teeth while the bulk of inner gerotor 6a has protrusions 57 thereon that couple ceramic coating 54 thereto. In other embodiments, the entire inner gerotor 6a may be formed from a ceramic material or other suitable material having a low coefficient of thermal expansion.

FIG. 9 illustrates a system for controlling the compression ratio of gerotor apparatus 1a using a compression control element 58 with valve plate 8 according to one embodiment of the present invention. As illustrated in FIG. 9, a compression control element 58 is associated with gas outlet 30 of valve plate 8. Also illustrated is gas inlet 28 of valve plate 8. As described above in conjunction with FIGS. 3 through 5, air or other suitable gas enters gerotor apparatus 1a through gas inlet 28 and eventually exits out of gerotor apparatus 1a through gas outlet 30. The shape and size of gas inlet 28 and gas outlet 30 may be formed in valve plate 8 in order to optimize the efficiency and operation of gerotor apparatus 1a. However, in the illustrated embodiment, the shape and size of gas outlet 30 may be changed by compression control element 58. For example, compression control element 58 may be slidably engaged with valve plate 8 in any suitable manner. This allows compression control element 58 to control the compression ratio of gerotor apparatus 1a based on its position within gas outlet 30. As illustrated in the upper figure, gas outlet 30 has a greater area than gas outlet 30 in the lower figure, which means that the gas exiting gerotor apparatus 1a through gas outlet 30 in the lower figure is compressed more than the gas flowing out of gerotor apparatus 1a in the upper figure.

FIGS. 10 through 15 illustrate various embodiments of a gerotor apparatus 1b. With reference to FIG. 10, gerotor apparatus 1b includes a housing 2b, an outer gerotor 4b disposed within housing 2b, and an inner gerotor 6b disposed within outer gerotor 4b. Gerotor apparatus 1b also includes an inner shaft 60 rigidly coupled at a first end to housing 2b, a hollow shaft 62 rotatably coupled to inner shaft 60 via bearings 63 and 64, and an offset support plate 65 coupled to a second end of inner shaft 60. Inner gerotor 6b is rigidly coupled to hollow shaft 62 and an inner gear 66 is rigidly coupled to an end of hollow shaft 62. Inner gear 66 meshes with an outer gear 67 that is coupled to outer gerotor 4b. Outer gerotor 4b is rotatably coupled to offset support plate 65 via a bearing 68 and also rotatably coupled to an end of housing 2b via bearings 69 and 70 through a rotating shaft 71. Generally, when rotating shaft 71 rotates, it rotates outer gerotor 4b, which rotates inner gerotor 6b via gears 66 and 67.

A seal plate 72 is also coupled to outer gerotor 4b. Seal plate 72 has a concentrically located circular hole formed therein. A seal plug 73 is positioned within the hole formed in seal plate 72 by means of a bearing 74. Seal plug 73 has an eccentrically located circular hole 75 formed therein. Hole 75 is concentric with hollow shaft 62. Seal plug 73 also rotatably couples to hollow shaft 62 via a bearing 76. In the illustrated embodiment, both bearings 74 and 76 used for rotatably mounting seal plug 73 are "soft mounted," meaning they are mounted to seal plate 72 and hollow shaft 62 in a manner that is compliant in the radial direction but rigid in the axial direction. This prevents, among other things, excessive forces from being applied to bearings 74 and 76 due to misalignment. Seal plug 73 along with bearings 74 and 76 also provide additional support for outer gerotor 4b to reduce some of the "cantilevering" effect.

Because outer gerotor **4b** is mounted in a cantilevered manner, bearings **69** and **70** may be subject to very high loads, which may shorten their life. To minimize this effect, bearings **69** and **70** may be substantially unloaded by applying a high pressure gas to a portion of the outer surface of outer gerotor **4b**. Any suitable pressurized air source **77** may be utilized and the pressurized air enters housing **2b** via any suitable port **78** formed in a perimeter of housing **2b**. The loads on bearings **69** and **70** result from radial forces coming from the portion of outer gerotor **4b** that has high-pressure gases acting on its inner surface. These loads may be substantially reduced by applying high-pressure air **77** into a portion of the outside surface of outer gerotor **4b** that opposes the high pressure gas on the inside of outer gerotor **4b**. A natural source of this natural gas **77** would be the high pressure gas produced by the compressor. This ensures that the two counteracting pressures are substantially the same during transient.

Gas leakage from high pressure regions to low pressure regions in gerotor apparatus **1b** may be reduced by carefully controlling gaps between various components. Gaps may change from two actions: centrifugal forces and thermal growth. Centrifugal forces affect only in the radial direction, so they affect leakage through gaps at the gerotor tips. This may be minimized by using hole patterns in inner gerotor **6b** and outer gerotor **4b** that make each component equally compliant so they both expand together. Thermal growth may be regulated by ensuring that inner gerotor **6b** and outer gerotor **4b** are substantially the same temperature. The working surfaces of inner gerotor **6b** and outer gerotor **4b** experience substantially the same temperatures from the working gases. The outer surfaces of outer gerotor **4b** is cooled by housing **2b** and the inner surface of inner gerotor **6b** is cooled by the flowing lubricating oil. By controlling the oil temperature the temperatures of the two components may be matched. A proximity sensor **80** may be located on housing **2b** to measure the gap between outer gerotor **4b** and the inside surface of housing **2b**. Oil temperature may then be controlled as needed to regulate this gap. Proximity sensor **80** may provide feedback to any suitable controller to allow the controller to set a desired temperature for the lubricating oil.

Another way of controlling gas leakage from high pressure regions to low pressure regions in gerotor apparatus **1b**, especially past gerotor tips and faces, is to roughen the surfaces of one or more components of gerotor apparatus **1b**. Any suitable roughening may be employed, such as dimpling the surfaces with small holes, sandblasting, or other suitable surface roughening techniques. This surface roughening may be applied to surfaces in contact with the gas, such as outer gerotor **4b**, inner gerotor **6b**, seal plate **72**, seal plug **73**, etc. The present invention contemplates that this surface roughening may apply to any of the embodiments of the gerotor apparatuses described in this detailed description.

FIG. **11** illustrates another embodiment of gerotor apparatus **1b** in which the offset support plate **65** is non-existent. In this embodiment, the end of inner shaft **60** that was previously supported by offset support plate **65** is now supported by bearings **74** and **76** of seal plug **73**. In one embodiment, bearing **63** is substantially in the same plane as bearings **74** and **76**, to provide support to outer gerotor **4b**.

FIG. **12** illustrates another embodiment of gerotor apparatus **1b**. This embodiment is substantially similar to the embodiment illustrated in FIG. **11**; however, in the embodiment illustrated in FIG. **12** outer gerotor **4b** is not rotatably coupled to the housing via bearings **69** and **70**. Instead, outer

gerotor **4b** is supported by bearings **74** and **76** of seal plug **73**. In addition, there is no support for outer gerotor **4b** at the top of housing **2b**. Therefore, seal plug **73** includes additional bearings **81** and **82**. This embodiment requires that both seal plate **72** and seal plug **73** be thicker than the previous embodiments illustrated in FIGS. **10** and **11**. To provide additional stability for outer gerotor **4b**, inner shaft **60** is coupled to seal plug **73** via an anti-rotation mount **83**. Anti-rotation mount **83** may any suitable configuration in order to carry out its function of coupling inner shaft **60** to seal plug **73**.

FIG. **13** illustrates another embodiment of gerotor apparatus **1b**. The embodiment illustrated in FIG. **13** is substantially similar to the embodiment illustrated in FIG. **12**; however, the embodiment illustrated in FIG. **13** does away with seal plug bearings **81** and **82** and instead uses a large diameter bearing **84** disposed around an outer perimeter of the end of outer gerotor **4b**.

FIG. **14** illustrates another embodiment of gerotor apparatus **1b**. The embodiment illustrated in FIG. **14** is substantially similar to the embodiment illustrated in FIG. **12**; however, anti-rotation mount **83** does not exist in the embodiment of FIG. **14**. Instead, a reference wheel **85** prevents rotation of seal plug **73**. Reference wheel **85** is rotatably mounted to housing **2b** with a bearing **86**. An outer periphery of reference wheel **85** engages rotating shaft **71** that is coupled to outer gerotor **4b**. Making the diameter of reference wheel **85** large relative to the shaft diameter slows the rotation rate of reference wheel **85**, thereby extending its life.

FIG. **15** illustrates another embodiment of gerotor apparatus **1b**. In this embodiment, inner shaft **60** is rigidly coupled to both ends of housing **2b** by using an offset support plate **65** similar to the one used in the embodiment of FIG. **10**. Accordingly, rotating shaft **71** is off-center and in order to rotate outer gerotor **4b** rotating shaft **71** includes a drive gear **88** that couples to a driven gear **89** that couples to outer gerotor **4b**. Rotating shaft **71** is rotatably coupled to housing **2b** via bearing **90** and **91**.

FIGS. **16** through **20** illustrate various embodiments of a gerotor apparatus **1c**. As illustrated in FIG. **16**, gerotor apparatus **1c** includes a housing **2c**, an outer gerotor **4c** disposed within housing **2c**, and an inner gerotor **6c** disposed within outer gerotor **4c**. Gerotor apparatus **1c** also includes a hollow shaft **94** rigidly coupled to housing **2c**, and an inner shaft **95** disposed within hollow shaft **94** and rotatably coupled to each end of housing **2c** by a pair bearings **96** and **110**. Inner gerotor **6c** is rigidly coupled to inner shaft **95** and an inner gear **97** is also coupled to inner shaft **95**. Inner gear **97** meshes with an outer gear **98** that is rigidly coupled to outer gerotor **4c**. Outer gerotor **4c** is rotatably coupled to hollow shaft **94** via a pair of bearings **99** and **100**. Similar to gerotor apparatus **1b** of FIGS. **10** through **15**, outer gerotor **4c** also includes a seal plate **101** coupled thereto and a seal plug **102** disposed in a hole in seal plate **101** by bearings **103** and **104**.

In general, in this embodiment, inner shaft **95** rotates, which rotates inner gerotor **6c** in addition to inner gear **97**, which rotates outer gear **98** and outer gerotor **4c**. Gerotor apparatus **1c** may also have a pressurized air source **105** coupled to a perimeter of housing **2c** that is operable to deliver pressurized air through a port **106** and into housing **2c** to supply a force to at least a portion of an outside perimeter of outer gerotor **4c**. Gerotor apparatus may also have a proximity sensor **107** that functions in a similar manner as proximity sensor **80** of gerotor apparatus **1b**, as described above.

FIG. 17 illustrates another embodiment of gerotor apparatus 1c. This embodiment is substantially similar to the embodiment illustrated in FIG. 16; however, in the embodiment illustrated in FIG. 17 seal plug 102 and corresponding bearing 103 and 104 do not exist. In this case, sealing is accomplished simply by maintaining a small gap between inner gerotor 6c and seal plate 101.

FIG. 18 illustrates another embodiment of gerotor apparatus 1c. This embodiment is substantially similar to the embodiment illustrated in FIG. 17; however, in the embodiment illustrated in FIG. 18 seal plate 101 is coupled to inner gerotor 6c instead of outer gerotor 4c. In this case, sealing is accomplished simply by maintaining a small gap between outer gerotor 4c and seal plate 101.

FIG. 19 illustrates another embodiment of gerotor apparatus 1c. This embodiment is substantially similar to the embodiment illustrated in FIG. 16; however, in the embodiment illustrated in FIG. 19 embodiment, hollow shaft 94 is coupled to housing 2c with anti-rotation pin 108 instead of being rigidly coupled to housing 2c as in FIG. 16. Anti-rotation pin 108 facilitates a "floating" arrangement for hollow shaft 94. In other words, housing 94 has a small amount of movement in both the axial and radial directions; however, hollow shaft 94 is prevented from rotating by anti-rotation pin 108 that fits within an aperture 109 in housing 2c. This allows hollow shaft 94 to be referenced to inner shaft 94 rather than housing 2c, which reduces the precision requirements of housing 2c.

FIG. 20 illustrates another embodiment of gerotor apparatus of 1c. This embodiment is substantially similar to the embodiment illustrated in FIG. 19; however, in the embodiment illustrated in FIG. 20 gerotor apparatus 1c is a more compact design in which hollow shaft 94 is much shorter than in previous embodiments. And hollow shaft 94 is also coupled to seal plug 102 via a connector 111. Because connector 111 couples hollow shaft 94 and seal plug 102, plug bearings 103 and 104 are "hard mounted" in this embodiment in order to support outer gerotor 4c, thereby facilitating the shortening of the length of gerotor apparatus 1c.

FIGS. 21 through 24 illustrate various embodiments of a gerotor apparatus 1d. Referring to FIG. 21, gerotor apparatus 1d includes a housing 2d, an outer gerotor 4d disposed within housing 2d, and an inner gerotor 6d disposed within outer gerotor 4d. Gerotor apparatus 1d also includes a gear housing 115 disposed within inner gerotor 6d. Gear housing 115 houses an idler gear 116 that is operable to synchronize a rotation of outer gerotor 4d with a rotation of inner gerotor 6d, as described below.

Outer gerotor 4d is rigidly coupled to an upper shaft 117, which is rotatably coupled to housing 2d and inner gerotor 6d is rigidly coupled to a lower shaft 118 that is rotatably coupled to housing 2d. Upper shaft 117 has a gear 119 coupled at an end thereof that is disposed within gear housing 115 and lower shaft 118 includes a gear 120 that is also disposed within gear housing 115. Both gear 119 and gear 120 are coupled to idler gear 116. Therefore, a rotation of upper shaft 117 as denoted by arrow 121 rotates gear 119, which rotates idler gear 116, which rotates gear 120, which rotates lower shaft 118, which rotates inner gerotor 6d. The rotation of upper shaft 117 also rotates outer gerotor 4d. Idler gear 117 may be coupled to gear housing 115 in any suitable manner, such as by bearings. The gear ratio between gears 119 and 120 is suitably selected to give the proper relative rotation between inner gerotor 6d and outer gerotor 4d. An advantage of having gear housing 115 disposed within inner gerotor 6d is compactness.

Similar to previous gerotor apparatuses described above, gerotor apparatus 1d may also include a pressurized air source 122 coupled to a port 123 formed in a perimeter of housing 2d. Pressurized air source 122 is operable to deliver pressurized air through port 123 and into housing 2d to supply a force to at least a portion of an outside perimeter of outer gerotor 4d. In addition, gerotor apparatus 1d may also include a proximity sensor 124 that functions in the same manner as previous proximity sensors as described above.

FIG. 22 illustrates another embodiment of gerotor apparatus of 1d. In this embodiment, upper shaft 117 and lower shaft 118 are rigidly coupled to housing 2d instead of rotatably coupled as in FIG. 21. In addition, upper shaft 117 and lower shaft 118 are both rigidly coupled to gear housing 115. In order to rotate both outer gerotor 4d and inner gerotor 6d, an upper hollow shaft 125 is rotatably coupled to upper shaft 117 and rigidly coupled to outer gerotor 4d, while a lower hollow shaft 126 is rotatably coupled to lower shaft 118 and rigidly coupled to inner gerotor 6d. In order to drive outer gerotor 4d, upper hollow shaft 125 includes a driven gear 127 that meshes with a drive gear 128 that is coupled to a rotating shaft 129. Rotating shaft 129 rotatably couples to housing 2d with bearings 130 and 131. Accordingly, the rotation of rotating shaft 129 as denoted by arrow 132 rotates drive gear 128, which rotates driven gear 127, which rotates upper hollow shaft 125, which rotates outer gerotor 4d. In addition, the rotation of upper hollow shaft 125 rotates a gear 133 disposed within gear housing 115 which rotates an idler gear 134 that is rotatably coupled to gear housing 115, which rotates a gear 135 that is rigidly coupled to lower housing shaft 126, thereby rotating inner gerotor 6d. An advantage of the embodiment illustrated in FIG. 22 is that housing 2d does not have to be made in a precise manner. The centers of rotation are established through the precision of shafts, which is relatively easy to achieve.

FIG. 23 illustrates another embodiment of gerotor apparatus of 1d. The embodiment illustrated in FIG. 23 is substantially similar to the embodiment illustrated in FIG. 21; however, in the embodiment in FIG. 23, neither upper shaft 117 nor lower shaft 118 have gears at their ends. Instead, idler gear 116 couples a gear 136 that is coupled to a seal plate 137 of outer gerotor 4d and a gear 138 that couples to inner gerotor 6d. Idler gear 116 is rotatably coupled to gear housing 115 in a similar manner and may be any suitable idler gear. Because there are two different centers of rotation on gear housing 115, gear housing 115 cannot rotate and is held stationary.

FIG. 24 illustrates another embodiment of gerotor apparatus 1d. The embodiment illustrated in FIG. 24 is similar to the embodiment illustrated in FIG. 23; however, in the embodiment in FIG. 24 both upper shaft 117 and lower shaft 118 are rigidly coupled to housing 2d instead of being rotatably coupled. In this case, inner gerotor 6d is rotatably coupled to lower shaft 118 via bearings 139 and 140 and outer gerotor 4d is rotatably coupled to upper shaft 117 with a hollow shaft 141 and pair of bearings 142 and 143. In addition, hollow shaft 141 has a driven gear 144 rigidly coupled thereto that meshes with a drive gear 145 that couples to rotating shaft 146, which is rotatably coupled with housing 2d with a pair of bearings 147 and 148. Thus, a rotation of rotating shaft 146 (as denoted by reference number 149) rotates drive gear 145, which drives driven gear 144, which rotates both hollow shaft 141 and outer gerotor 4d, which rotates outer gear 136, which rotates idler gear 116, which rotates inner gear 138, which then rotates inner gerotor 6d. An advantage of this embodiment is that housing 2d does not have to be made in a precise manner.

13

The centers of rotation are established through the precision of the shafts, which is relatively easy to achieve.

FIG. 25 illustrates an embodiment of a gerotor apparatus 1e. Gerotor 1e includes a housing 2e, an outer gerotor 4e disposed within housing 2e and an inner gerotor 6e disposed within outer gerotor 4e. Gerotor apparatus 1e also includes an upper shaft 150 that is rotatably coupled to housing 2e and an inner shaft 151 rotatably coupled to housing 2e. Shaft 150 is rigidly coupled to outer gerotor 4e and inner shaft 151 is rigidly coupled to inner gerotor 6e.

The rotation of both outer gerotor 4e and inner gerotor 6e is facilitated by an external gearing system 152 that includes a rotating shaft 153 having a first gear 154 and a second gear 155. First gear 154 meshes with and drives an upper gear 156 and second gear 155 meshes with and drives a lower gear 157. Upper gear 156 rigidly couples to upper shaft 150 while lower gear 157 rigidly couples to inner shaft 151, thereby providing the rotation of outer gerotor 4e and inner gerotor 6e, respectively. Hence, a rotation of shaft 153 as denoted by reference numeral 158 rotates both first and second gears 154 and 155. These rotations facilitate the rotation of upper gear 156 and lower gear 157, respectively, which rotates both outer gerotor 4e and inner gerotor 6e, respectively. As in previous gerotor apparatuses, gerotor apparatus 1e may also include a pressurized air source 159 coupled to a port 160 formed in a perimeter of housing 2e. Pressurized air source 159 is operable to deliver pressurized air through port 160 and into housing 2e. In addition, gerotor apparatus 1e may also include a proximity sensor 161 that functions in the same manner as previous proximity sensors described above. Alternatively, the input power could be delivered through shafts 150 or 151.

FIGS. 26 through 28 illustrate various embodiments of a gerotor apparatus 1f. Referring to FIG. 26, gerotor apparatus 1f includes a housing 2f, an outer gerotor 4f disposed within housing 2f, and an inner gerotor 6f disposed within outer gerotor 4f. In addition, gerotor 1f includes a hollow shaft 165 rigidly coupled to housing 2f, and an inner shaft 166 disposed within hollow shaft 165 and rotatably coupled to hollow shaft 165 with a bearing 167 and a bearing 168. Inner gerotor 6f is rigidly coupled to an end of inner shaft 166. Inner gerotor 6f includes a seal plate 169 coupled thereto and an inner gear 170 that meshes with an outer gear 171 that is rigidly coupled to outer gerotor 4f. Thus, rotation of inner shaft 166 as denoted by arrow 172 rotates inner gerotor 6f, which in turn rotates outer gerotor through the meshing of inner gear 170 and outer gear 171.

Also illustrated in FIG. 26 is an oil sump 173 coupled to housing 2f. Oil or other suitable lubricant enters through a port 174 in housing 2f to lubricate the bearings within housing 2f. Due to centrifugal force, the oil collects in oil sump 173 and exits an outlet port 175 formed in the perimeter of oil sump 173 and may be recycled to the bearings through a pump (not explicitly shown).

As in previous gerotor apparatuses, gerotor apparatus 1f may also include a pressurized air source 176 coupled to a port 177 formed in a perimeter of housing 2f. Pressurized air source 176 is operable to deliver pressurized air through port 177 and into housing 2f to supply a force to at least a portion of an outside perimeter of outer gerotor 4f. In addition, gerotor apparatus 1f may include a proximity sensor 178 that functions in the same manner as previous proximity sensors described above. A gap between an outer gerotor 4f and housing 2f may be adjusted using at least one screw 179 that is coupled to housing 2f. A similar approach may be taken to adjust a gap between inner gerotor 6f and housing 2f.

14

According to the embodiment illustrated in FIG. 26, bearings 168 and 181 are in a circumferential plane that is substantially the same as a circumferential plane passing through the axial centers of both inner gerotor 6f and outer gerotor 4f. This eliminates moments that could act on rigid shaft 165, inner shaft 166, and/or housing 2f to prevent their flexure. This facilitates tight tolerances to be maintained between inner gerotor 6f and outer gerotor 4f. Bearings 167 and 180 experience relatively negligible loads and basically provide alignment for inner gerotor 6f and outer gerotor 4f.

FIG. 27 illustrates another embodiment of gerotor apparatus 1f. The embodiment illustrated in FIG. 27 is essentially the same as the embodiment illustrated in FIG. 26; however, in the embodiment in FIG. 27 bearings 168 and 181 are no longer in the same circumferential plane as the axial centers of inner gerotor 6f and outer gerotor 4f. Instead they exist above inner gerotor 6f. Although an advantage of having bearings 168 and 181 in this location is that they do not experience temperatures based on the gas being compressed or expanded by gerotor apparatus 1f, additional moments acting on bearings 168 and 181 may cause hollow shaft 165, rotating shaft 166, and/or housing 2f to flex, which may open up a gap between inner gerotor 6f and outer gerotor 4f.

FIG. 28 illustrates an additional embodiment of gerotor apparatus 1f. The embodiment illustrated in FIG. 28 is essentially a hybrid of the embodiments illustrated in FIGS. 26 and 27 in that bearing 168 exists in a circumferential plane that is substantially the same as a circumferential plane passing through the axial centers of both inner gerotor 6f and outer gerotor 4f, but bearing 181 exists at a location above inner gerotor 6f. One advantage of this design is that it may be implemented with a small inner gerotor 6f.

FIGS. 29 through 33 illustrate various embodiments of a gerotor apparatus 1g. Gerotor apparatus 1g includes a housing 2g, an outer gerotor 4g disposed within housing 2g, and an inner gerotor 6g disposed within outer gerotor 4g. Gerotor apparatus 4g also includes a hollow shaft 190 rigidly coupled to housing 2f and an inner shaft 192 disposed within hollow shaft 190 and rotatably coupled thereto by a first bearing 193 and a second bearing 194. Inner gerotor 6g is rotatably coupled to hollow shaft 190 via a bearing 195 and a bearing 196. Inner gerotor 6g has a seal plate 197 attached thereto along with an inner gear 198. Inner gear 198 meshes with an outer gear 199 that rigidly couples to outer gerotor 4g. Similar to the embodiments illustrated in FIGS. 26 through 28, gerotor apparatus 1g also includes an oil sump 200 that functions to collect oil or other suitable lubricant circulated through gerotor apparatus 1g so that it may be recirculated and needed.

Generally, an inner shaft 192 is rotated as noted by arrow 201, which rotates outer gerotor 4g, which rotates outer gear 199, which rotates inner gear 198, which rotates inner gerotor 6g. According to an aspect of this embodiment, bearing 193 and 195 and bearings 194 and 196 are substantially equidistant from a circumferential plane passing through the axial centers of outer gerotor 4g and inner gerotor 6g. This eliminates moments that may act on hollow shaft 190, inner shaft 192, and/or housing 2g to prevent their flexure, which allows tight tolerances to be maintained between outer gerotor 4g and inner gerotor 6g. Because of the symmetry, each set of bearings takes approximately half the load.

Gerotor apparatus 1g may also include an air source 202 coupled to a perimeter of housing 2g via a port 203. Air source 202 is operable to deliver air or other suitable gas into housing 2g on the outside of outer gerotor 4g to control the temperature of outer gerotor 4g. The controlling of the

15

temperature of outer gerotor 4g determines the gap between outer gerotor 4g and housing 2g. An air outlet 204 allows air within housing 2g to exit housing 2g. A proximity sensor 205 may provide feedback to a suitable controller to set the desired air flow rate of air source 202.

FIG. 30 illustrates another embodiment of gerotor apparatus 1g. The embodiment illustrated in FIG. 30 is substantially similar to the embodiment illustrated in FIG. 29; however, in the embodiment in FIG. 30 instead of seal plate 197 being coupled to inner gerotor 6g, seal plate 197 is coupled to outer gerotor 4g. The advantage of this embodiment is that it more effectively isolates oil from the gas being compressed.

FIG. 31 illustrates another embodiment of gerotor apparatus 1g. The embodiment illustrated in FIG. 31 is substantially similar to the embodiment illustrated in FIG. 29; however, in the embodiment in FIG. 31, the outer diameter of shaft 190 is minimized to reduce the outer bearing diameter (namely, bearings 195 and 196) and thereby reduce power loss. One way of accomplishing this, as illustrated in FIG. 31, is to provide a circumferential recess 206 on hollow shaft 190. In addition, bearings 193 and 194 may also be positioned in recesses in the end of hollow shaft 190.

FIG. 32 illustrates another embodiment of gerotor apparatus 1g. The embodiment is substantially similar to the embodiment illustrated in FIG. 31; however, in the embodiment in FIG. 32, instead of seal plate 197 being coupled to gerotor apparatus 6g, the seal plate 197 is outer gerotor 4g.

FIG. 33 illustrates another embodiment of gerotor apparatus 1g. This embodiment is substantially similar to the embodiment illustrated in FIG. 32; however, in the embodiment in FIG. 33, bearing 193 and 194 are positioned in a recess that is formed on the inside of hollow shaft 190. In addition, bearing 196 is even smaller than the previous embodiments, which helps to reduce power loss.

FIGS. 34 through 42 illustrate various embodiments of a gerotor apparatus 1h. Gerotor apparatus 1h includes a housing 2h, an outer gerotor 4h disposed within housing 2h, and an inner gerotor 6h disposed within outer gerotor 4h. Gerotor apparatus 4h also includes a lower shaft 210 rigidly coupled to housing 2h and an upper shaft 212 rotatably coupled to housing 2h with a bearing 213. Gerotor apparatus 1h may also include a shaft 214 rotatably coupled to shaft 210 via a bearing 215. Upper shaft 212 and shaft 214 may be separate shafts coupled to outer gerotor 4h or may be integral with one another, thereby comprising one shaft. Inner gerotor 6h is rotatably coupled to lower shaft 210 via bearings 216 and 217. Inner gerotor 6h has a seal plate 218 coupled thereto and an inner gear 219 coupled thereto. Inner gear 219 couples to an outer gear 220 that is rigidly coupled to outer gerotor 4h. Similar to previous embodiments described above in conjunction with FIGS. 26 through 33, gerotor apparatus 1h also includes an oil sump 221 that functions in a similar manner.

Similar to the embodiments described above in conjunction with FIGS. 29 through 33, gerotor apparatus 1h may also include an air source 223 coupled to a perimeter of housing 2h via a port 224. Air source 223 is operable to deliver cooled air into housing 2h and circulated around the outside of outer gerotor 4h in order to control the temperature of outer gerotor 4h. The cooled air enters housing 2h through port 224 and exits a port 225. A proximity sensor 226 may also be coupled to housing 2h and function in a similar manner to the embodiments described above in conjunction with FIGS. 29 through 33. In general operation, when upper shaft 212 is rotated as denoted by arrow 226, then outer gerotor 4h rotates, which rotates outer gear 220,

16

which rotates inner gear 219, which rotates inner gerotor 6h. An advantage of the embodiment illustrated in FIG. 34 is that bearing 215, being supported by lower shaft 210, reduces the cantilevering effect of outer gerotor 4h.

FIG. 35 illustrates another embodiment of gerotor apparatus 1h. This embodiment is substantially similar to the embodiment illustrated in FIG. 34, including the lower shaft 210 and bearings 216, 217; however, in the embodiment in FIG. 35, shaft 214 is hollow instead of being solid. The hollowed portion of shaft 214 allows an upper hollow shaft 227 to be disposed therein and upper hollow shaft 227 is rigidly coupled to housing 2h. Accordingly, shaft 212 is then rotatably coupled to upper hollow shaft 227. One advantage of this embodiment is the loads on bearing 215 are reduced because the loads are taken by the bearings 213A, 213B mounted in upper hollow shaft 227.

FIG. 36 illustrates an additional embodiment of gerotor apparatus 1h. This embodiment is substantially similar to the embodiment illustrated in FIG. 35; however, in the embodiment in FIG. 36, shaft 212 is not rotatably coupled to lower shaft 210. As a result, in this embodiment, the precision of gerotor apparatus 1h is designed into housing 2h.

FIG. 37 illustrates an additional embodiment of gerotor apparatus 1h. In this embodiment, lower shaft 210 extends further than in previous embodiments so that a hollow shaft 228 may rotatably couple to lower shaft 210 via bearings 229 and 230. In addition, bearing 213 that functions to couple upper shaft 212 to housing 2h is removed in this embodiment. In this embodiment, the majority of the precision is built into housing 2h and lower shaft 210.

FIG. 38 illustrates an additional embodiment of gerotor apparatus 1h. In this embodiment, bearing 213 exists again to rotatably couple upper shaft 212 to housing 2h. Rigid shaft 210, instead of rigidly coupling to the bottom of housing 2h, pivotally couples to the bottom of housing 2h with a pivot 232. In this embodiment, the precision of inner gerotor 6h and outer gerotor 4h is essentially based on lower shaft 210. An anti-rotation pin 233 loosely couples to the bottom of housing 2h to prevent lower shaft 210 from rotating during operation.

FIG. 39 illustrates an additional embodiment of gerotor apparatus 1h. The embodiment illustrated in FIG. 39 is substantially similar to the embodiment illustrated in FIG. 38; however, in the embodiment in FIG. 39, instead of pivot 232 and anti-rotation pin 233, lower shaft 210 couples to the bottom of housing 2h with a rubber mount 235. Rubber mount 235 functions in a similar manner to the combination of pivot 232 and anti-rotation pin 233 in FIG. 38.

FIG. 40 illustrates an additional embodiment of gerotor apparatus 1h. The embodiment illustrated in FIG. 40 is substantially similar to the embodiment illustrated in FIG. 37; however, in the embodiment in FIG. 40 bearing 213 is utilized to rotatably couple upper shaft 212 to the top of housing 2h. This embodiment requires the precision to be designed into housing 2h.

FIG. 41 illustrates an additional embodiment of gerotor apparatus 1h. The embodiment illustrated in FIG. 41 is substantially similar to the embodiment illustrated in FIG. 34; however, in the embodiment in FIG. 41 bearing 215 rotatably couples to an outside surface of lower shaft 210 instead of coupling to a recessed portion of lower shaft 210, as in the embodiment illustrated in FIG. 34.

FIG. 42 illustrates another embodiment of gerotor apparatus 1h. In this embodiment, lower shaft 210 is no longer cantilevered and couples to both the top and bottom of housing 2h. This facilitates having a drive system 237 comprising upper shaft 212 rotatably coupled to housing 2h

with bearings 238 and 239, and a drive gear 240 meshing with a driven gear 241 that rigidly couples to a hollow shaft 242 that rotatably couples to shaft 210. The advantage of this embodiment is that shaft 210 is strongly supported at each end, which reduces flexing thus maintaining precision.

FIGS. 43 through 46 illustrate various embodiments of a gerotor apparatus 1j. Gerotor apparatus 1j includes a housing 2j, an outer gerotor 4j disposed within housing 2j, and an inner gerotor 6j disposed within outer gerotor 4j. Gerotor apparatus 1j, as shown in FIGS. 43 through 46, have a “pancake” geometry that reduces cantilevered effects, as described further below. Referring to FIG. 43, gerotor apparatus 1j includes a lower shaft 250 rigidly coupled to the bottom of housing 2j. Gerotor apparatus 1j also includes an upper shaft 252 rotatably coupled to an upper portion of housing 2j by a pair of bearings 253 and 254. Upper shaft 252 couples to outer gerotor 4j, which includes a seal plate 255 and an outer gear 256. Outer gear 256 meshes with an inner gear 258 that couples to inner gerotor 6j. Inner gerotor 6j rigidly couples to lower shaft 250 with bearings 259 and 260. Generally, when rotating shaft 252 rotates, as denoted by arrow 261, outer gerotor 4j rotates, which rotates outer gear 256, which rotates inner gear 258, which rotates inner gerotor 6j.

In one embodiment, bearings 259 and 260 are located equidistant from an axial center of inner gerotor 6j so that each of the bearings takes approximately half of the load. Bearings 253 and 254, in one embodiment, are greased bearings rather than oil lubricated bearings so that no oil distribution system is required. In other embodiments, an oil distribution system may be employed.

FIG. 44 illustrates an additional embodiment of gerotor apparatus 1j. The embodiment illustrated in FIG. 44 is substantially similar to the embodiment illustrated in FIG. 43; however, in the embodiment of FIG. 44, upper shaft 252 may be shorter because the gas pressure acting on the inside of outer gerotor 4j is balanced by having a plurality of conduits 270 formed therein. This is described in greater detail below in conjunction with FIG. 47.

Referring to FIG. 47, a method for balancing pressures across outer gerotor 4j is illustrated. As illustrated, conduits 270 are formed in a wall 272 of outer gerotor 4j in a substantially radial direction. Conduits 270 allow some gas to leak from a chamber 274 within outer gerotor 4j to the outside of outer gerotor 4j in order to balance the loads acting on outer gerotor 4j to make it more stable during operation. Housing 2j includes a plurality of protrusions 276 that form a plurality of small chambers 278 each associated with a respective conduit 270. During operation, the gas leaks from chamber 274 through conduits 270 into chambers 278. Protrusions 276 may have any suitable spacing. In addition, conduits 270 may have any suitable shape and any suitable dimensions.

FIG. 45 illustrates an additional embodiment of gerotor apparatus 1j. This embodiment is substantially similar to the embodiment illustrated in FIG. 44; however, in the embodiment in FIG. 45, a retaining ring 280 couples to an upper portion of housing 2j. Retaining ring 280 couples to housing 2j with one or more adjustment screws 282. Retaining ring 280 engages bearing 253 and bearing 253 rests on a collar 284 that is integral with shaft 252. This setup allows an adjustment of a gap between the bottom of outer gerotor 4j and housing 2j. A proximity sensor 286 may be utilized to measure the gap between outer gerotor 4j and housing 2j.

FIG. 46 illustrates an additional embodiment of gerotor apparatus 1j. The embodiment illustrated in FIG. 46 is substantially similar to the embodiment illustrated in FIG.

44; however, in the embodiment in FIG. 46 there is a slightly different gearing arrangement. More specifically, an idler gear 290 couples an inner gear 292 that is associated with inner gerotor 6j to an outer gear 294 that is associated with outer gerotor 4j. Idler gear 290 is rotatably coupled to lower shaft 250 with bearings 295 and 296.

FIGS. 48 through 53 illustrate various embodiments of a gerotor apparatus 1k. Gerotor apparatus 1k includes a housing 2k, an outer gerotor 4k disposed within housing 2k, and an inner gerotor 6k disposed within outer gerotor 4k. Gerotor apparatus 1k includes a lower shaft 320 rigidly coupled to an end of housing 2k that includes a gas inlet port 322 and a gas exhaust 324. A gear housing 326 is coupled to lower shaft 320 and an upper shaft 328 couples to gear housing 326 and extends upwards towards the top of housing 2k. A rotating shaft 330 is rotatably coupled to housing 2k by a bearing 332. Shaft 330 couples to outer gerotor 4k and also couples to upper shaft 328 via a hollow shaft 334 and bearings 335 and 336. Inner gerotor 6k is rotatably coupled to lower shaft 320 via a bearing 337 and a bearing 338.

Gear housing 326 includes an idler gear 340 coupling a first gear 342 that is associated with outer gerotor 4k and a second gear 344 that is associated with inner gerotor 6k. Idler gear 340 is rotatably coupled to gear housing 326 in any suitable manner, such as by bearings 345 and 346. In general operation, when shaft 330 rotates, as denoted by arrow 347, it rotates outer gerotor 4k, which rotates first gear 342, which rotates idler gear 340, which rotates second gear 344, which rotates inner gerotor 6k. The advantage of the embodiment illustrated in FIG. 48 is that it employs large gears that are not constrained to be located within inner gerotor 6k.

FIG. 49 illustrates an additional embodiment of gerotor apparatus 1k. The embodiment illustrated in FIG. 49 is substantially similar to the embodiment illustrated in FIG. 48; however, in the embodiment of FIG. 49, upper shaft 328 is rigidly coupled to the top of housing 2k. Accordingly, a drive system 350 exists off-center of housing 2k. Drive system 350 includes rotating shaft 330 that is rotatably coupled to housing 2k via bearings 351 and 352. Rotating shaft 330 includes a drive gear 353 meshing with a driven gear 354 that is rigidly coupled to hollow shaft 334 of outer gerotor 4k. An advantage of this embodiment is that both lower shaft 320 and upper shaft 328 are rigidly attached to housing 2k, thus providing strength and rigidity.

FIG. 50 illustrates an additional embodiment of gerotor apparatus 1k. The embodiment illustrated in FIG. 50 is substantially similar to the embodiment illustrated in FIG. 48; however, in the embodiment of FIG. 50, a retaining ring 360 is coupled to an upper portion of housing 2k with one or more adjustment screws 362. This embodiment requires little precision in housing 2k; shaft alignment is achieved when screws 362 are tightened.

FIG. 51 illustrates an additional embodiment of gerotor apparatus 1k. The embodiment illustrated in FIG. 51 is substantially similar to the embodiment illustrated in FIG. 50; however, in the embodiment of FIG. 51, gear housing 326 is now disposed within inner gerotor 6k. This facilitates more of a “pancake” arrangement so that the cantilevering effect of outer gerotor 4k is reduced.

FIG. 52 illustrates an additional embodiment of gerotor apparatus 1k. The embodiment illustrated in FIG. 52 is substantially similar to the embodiment illustrated in FIG. 51; however, in the embodiment of FIG. 52, a jacket 370 exists around a perimeter of housing 2k. Jacket 370 has an inlet 372 and an exit 374 that function to recirculate any suitable fluid around the perimeter of housing 2k to control

19

the temperature of housing 2k, thereby regulating its length and controlling a gap between the end of outer gerotor 4k and housing 2k. A proximity sensor 376 may be used to measure the gap. Proximity sensor 376 may be coupled to a suitable controller (not shown) that controls the flow of fluid through jacket 370 to regulate the gap to a predetermined distance. The present invention contemplates other methods to regulate the gap between outer gerotor 4k and housing 2k. Jacket 370, as illustrated in FIG. 52, may be used in any of the embodiments of the gerotor apparatuses described in this detailed description.

FIGS. 53A and 53B illustrate side and top views, respectively, of an anti-backlash gear system 300. Anti-backlash gearing system 300 includes a free spinning gear 302 and a gear 304 rigidly coupled to a rotating shaft 306. Free spinning gear 302 rotatably couples to rotating shaft 306 with one or more bearings 308. One or more springs 310 are biased against both free spinning gear 302 and gear 304. When the teeth of free spinning gear 302 and gear 304 are aligned, springs 310 compress. Then, when the aligned gear teeth are inserted or meshed with a mating gear (not shown), then contact is made on both faces of a single tooth, thereby preventing backlash. The present invention contemplates other anti-backlash gear systems.

FIG. 54 illustrates an example embodiment of a gerotor apparatus 1L in which a lubricant is used to reduce friction. Gerotor apparatus 1L comprises a housing 2L, an outer gerotor assembly 3L, and an inner gerotor assembly 5L. Outer gerotor assembly 3L comprises an outer gerotor 4L and an outer gerotor shaft 508. Similarly, inner gerotor assembly 5L comprises an inner gerotor 6L and an inner gerotor shaft 514. Outer gerotor shaft 508 may be rotatably coupled to housing 2L by one or more bearings, such as first bearing 516 and second bearing 518 shown in FIG. 54. Similarly, inner gerotor shaft 514 may be rotatably coupled to housing 2L by one or more bearings, such as third bearing 520 and fourth bearing 522 shown in FIG. 54.

Outer gerotor 4L comprises an outer gerotor chamber 524. As shown in FIG. 54, at least a portion of inner gerotor 6L may be disposed within outer gerotor chamber 524. Gerotor apparatus 1L may also include a valve plate 526 operable to allow gas to enter into and exit from outer gerotor chamber 524. Valve plate 526 may include one or more gas inlet ports 528 allowing gas to enter outer gerotor chamber 524 and one or more gas outlet ports 530 allowing gas to exit outer gerotor chamber 524.

Outer gerotor 4L and inner gerotor 6L are operable to rotate relative to each other such that gerotor apparatus 1L may function as a compressor or an expander. For example, in an embodiment in which gerotor apparatus 1L functions as a compressor, a volume of gas at a first pressure may enter outer gerotor chamber 524 through gas inlet port 528, be compressed by the relative rotation of inner gerotor 6L and outer gerotor 4L, and exit outer gerotor chamber 524 through gas outlet port 530 at a second pressure higher than the first pressure. Alternatively, in an embodiment in which gerotor assembly 1L functions as an expander, pressurized or relatively high pressure gas may enter outer gerotor chamber 524 through gas outlet port 530, expand within outer gerotor chamber 524 while causing rotation of inner gerotor 6L and/or outer gerotor 4L in order to drive inner gerotor shaft 514 and/or outer gerotor shaft 508, and exit outer gerotor chamber 524 through gas inlet port 528.

Inner gerotor assembly 5L comprises one or more entrance passages 532 operable to communicate a lubricant 534 through inner gerotor 6L and into outer gerotor chamber 524 in order to reduce friction between inner gerotor 6L and

20

outer gerotor 4L. For example, as shown in FIG. 54, inner gerotor shaft 514 may include a shaft entrance passage 536 coupled to an inner gerotor entrance passage 538 which opens into outer gerotor chamber 524. Lubricant 534 may comprise any suitable type or types of lubricating oil, such as motor oil, lubricating grease, water, fuel, or any other type of lubricant suitable to reduce friction between inner gerotor 6L and outer gerotor 4L.

As inner gerotor 6L rotates, lubricant 534 may travel outwardly along entrance passages 532 and into outer gerotor chamber 524 due to centrifugal forces. As discussed in greater detail with reference to FIG. 55, as lubricant 534 exits inner gerotor 6L, portions of the outer perimeter, or the tips, of inner gerotor 6L may be lubricated. In this embodiment, lubricant 534 may contact and/or mix with gases within outer gerotor chamber 524, including gas entering into outer gerotor chamber 524 through gas inlet port 528. In some embodiments, outer gerotor chamber 524 is substantially enclosed, such as by housing 2L and/or valve plate 526, such that at least a portion of lubricant 534 that is introduced into outer gerotor chamber 524 is contained within outer gerotor chamber 524 at least temporarily.

FIG. 55 illustrates a cross-section of outer gerotor 4L and inner gerotor 6L taken along line A—A of FIG. 54. For illustrative purposes, housing 2L is not shown in FIG. 55. As shown in FIG. 55, outer gerotor chamber 524 may include a plurality of notches 540 located around the perimeter of outer gerotor chamber 524. Inner gerotor 6L may include a plurality of protrusions, or tips, 542. Tips 542 may be shaped and/or sized such that they generally fit within notches 540 as inner gerotor 6L and outer gerotor 4L rotate relative to one another.

As discussed above, inner gerotor 6L may include one or more inner gerotor entrance passages 532. As shown in FIG. 55, inner gerotor 6L may include an inner gerotor entrance passage 538 extending generally from the center of inner gerotor 6L toward each tip 542 of inner gerotor 6L. Each tip 542 may include one or more tip openings 544 operable to allow lubricant 534 to enter outer gerotor chamber 524 via inner gerotor entrance passages 532. Although inner gerotor 6L comprises a star shape based upon a hypocycloid having four tips 542 and outer gerotor chamber 524 comprises a star shape having five notches 540 in the embodiment shown in FIG. 55, inner gerotor 6L and outer gerotor chamber 524 may have any other suitable shape or configuration without departing from the scope of the present invention. For example, the shape may be based on an epicycloid, or the number of tips and notches may be altered.

FIG. 56 illustrates an example embodiment of a gerotor apparatus 1M in which lubricant 534 may be expelled from outer gerotor chamber 524 and kept at least substantially separate from gases entering outer gerotor chamber 524 through gas inlet port 528. As shown in FIG. 56, gerotor apparatus 1M comprises a housing 2M, an outer gerotor assembly 3M comprising an outer gerotor 4M, an inner gerotor assembly 5M comprising an inner gerotor 6M, and a synchronizing system 7M. Synchronizing system 7M comprises an outer gerotor portion 8M and an inner gerotor portion 9M. Inner gerotor 6M may function along with outer gerotor 4M to provide compressor or expander functions while synchronizing system 7M may be used to synchronize inner gerotor 6M and outer gerotor 4M.

In particular embodiments, such as shown in FIG. 56 for example, inner gerotor 6M is disposed generally with first section 556 of outer gerotor chamber 524 and inner gerotor portion 9M of synchronizing system 7M is disposed generally within second section 558 of outer gerotor chamber 524.

21

In addition, in some embodiments, inner gerotor 6M may comprise a star shape, such as shown in FIGS. 55 and 57A, while inner gerotor portion 9M of synchronizing system 7M may comprise a different shape, such as the cross shape shown in FIG. 57B, for example.

Inner gerotor portion 9M of synchronizing system 7M comprises one or more entrance passages 532 allowing lubricant 534 to be introduced into portion 558 of outer gerotor chamber 524. Outer gerotor portion 8M of synchronizing system 7M comprises one or more exit passages 550 operable to allow such lubricant 534 introduced into portion 558 to escape portion 558 of outer gerotor chamber 524. For example, as outer gerotor assembly 3M rotates, exit passages 550 may communicate lubricant 534 from inside portion 558 of outer gerotor chamber 524 to an area 554 external to outer gerotor 4M.

In addition, gerotor apparatus 1M may comprise a seal plate 552 operable to at least substantially separate or seal a first portion 556 of outer gerotor chamber 524 comprising lubricant 534 from a second portion 558 of outer gerotor chamber 524 in which gases are received through gas inlet port 528. In this manner, lubricant 534 may be kept from mixing with gases entering first portion 556 of outer gerotor chamber 524 through gas inlet port 528. The advantage of this embodiment is the gases are substantially free of lubricants.

FIGS. 57A and 57B illustrate two example cross sections of synchronizing system 7M taken along line B—B of FIG. 56. FIG. 57A shows a portion of inner gerotor portion 9M of synchronizing system 7M disposed within outer gerotor portion 8M of synchronizing system 7M. In this embodiment, inner gerotor portion 9M comprises a star shape having a plurality of protrusions, or tips, 560, and second portion 558 of outer gerotor chamber 524 comprises a plurality of notches 562 located proximate the perimeter of outer gerotor portion 8M. As discussed above, outer gerotor portion 8M comprises exit passages 550 operable to allow lubricant 534 introduced into second section 558 of outer gerotor chamber 524 to escape outer gerotor chamber 524. For example, lubricant 534 may be introduced into a central portion 564 of inner gerotor portion 9M, travel outward along entrance passages 532 (such as due to centrifugal forces caused by the rotation of inner gerotor 6M, for example), enter into second portion 558 of outer gerotor chamber 524, and exits outer gerotor portion 9M through exit passages 550. In some embodiments, such as those shown in FIGS. 57A and 57B, exit passages 550 may be located proximate notches 562 in outer gerotor chamber 524. In such embodiments, one or more notches 562 may include an exit opening 566 opening into an exit passage 550.

FIG. 57B illustrates one alternative to the embodiment shown in FIG. 57A. As shown in FIG. 57B, inner gerotor portion 9M of synchronizing system 7M comprises a cross shape including a center 568 and a plurality of arms 570 projecting outwardly from center 568. Each arm 570 comprises a tip 572 which may be shaped and/or sized to fit generally within notches 562 of second section 558 of outer gerotor chamber 524. Each tip 572 may comprise one or more openings 574 allowing entrance passages 532 to communicate lubricant 534 into second section 558 of outer gerotor chamber 524. An advantage of the embodiment illustrated in FIG. 57B is there are fewer losses due to gas compression in the second portion 558 of outer gerotor chamber 524.

FIGS. 58 through 63 illustrate various example embodiments of gerotor apparatuses including a synchronizing

22

system having one or more alignment members and/or alignment guides for controlling and/or insuring the proper rotation and/or alignment of the inner gerotor and outer gerotor. An advantage of these embodiments is they may provide two alignment surfaces, which reduces loads at the contact points.

FIG. 58 illustrates an embodiment of a gerotor apparatus 1N comprising a housing 2N, an outer gerotor assembly 3N comprising an outer gerotor 4N, an inner gerotor assembly 5N comprising an inner gerotor 6N, and a synchronizing system 7N. Like the other various gerotor apparatuses discussed herein, gerotor apparatus 1N may be designed to function as a compressor and/or an expander, depending on the particular embodiment. Inner gerotor 6N may function along with outer gerotor 4N to provide compressor or expander functions while synchronizing system 7N may be used to synchronize inner gerotor 6N and outer gerotor 4N.

Synchronizing system 7N comprises an outer gerotor portion 8N and an inner gerotor portion 9N, such as described above with reference to FIGS. 56, 57A and 57B. Outer gerotor portion 8N comprises a plurality of alignment guides 580 and inner gerotor portion 9N comprises a plurality of alignment members 582 positioned in alignment with alignment guides 580. One or more alignment members 582 may comprise an alignment member passage 584 operable to communicate a lubricant, such as lubricant 534 for example, toward or into one or more alignment guides 580. As shown in FIG. 58, each alignment member passage 584 may be coupled to an appropriate entrance passage 532 formed in inner gerotor 6N such that lubricant 534 may be introduced into inner gerotor assembly 5N, travel toward alignment members 582 (such as due to centrifugal forces caused by the rotation of inner gerotor 6N, for example), and release into alignment guides 580 in order to provide lubrication between alignment members 582 and alignment guides 580 during the rotation of inner gerotor 6N relative to outer gerotor 4N. In the embodiment shown in FIG. 58, lubricant 534 may contact and/or mix with gases within outer gerotor chamber 524, including gases entering into outer gerotor chamber 524 through gas inlet port 528. In some embodiments, outer gerotor chamber 524 is substantially enclosed such that at least a portion of lubricant 534 that is introduced into outer gerotor chamber 524 is contained within outer gerotor chamber 524 at least temporarily.

FIG. 59A illustrates an exploded cross-sectional view of a portion of synchronizing system 7N taken along line C—C shown in FIG. 58, with outer gerotor portion 8N shown separate from inner gerotor portion 9N. Inner gerotor portion 9N may be at least partially integral with inner gerotor 6N. FIG. 59B illustrates a side view of a portion of outer gerotor portion 8N and inner gerotor portion 9N shown in FIG. 59A assembled for operation (such as shown in FIG. 58).

As shown in FIGS. 59A and 59B, alignment guide 580 may comprise an alignment track 586 and alignment members 582 may comprise knob devices 588 operable to move along alignment track 586 as inner gerotor assembly 5N rotates relative to outer gerotor assembly 3N. Knob device 588 may comprise a knob, protrusion, or other suitable member rigidly coupled to inner gerotor portion 9N of synchronizing system 7N such that knob device 588 does not rotate relative to inner gerotor portion 9N. In alternative embodiments, such as shown in FIGS. 60 through 62, knob device 588 may comprise a wheel device rotatably coupled to inner gerotor portion 9N.

As discussed above, each alignment member 582, or knob device 588, may comprise one or more alignment member passages 584 operable to communicate lubricant 534

toward, or into, alignment track 586. In this manner, lubricant 534 may travel outwardly along inner gerotor entrance passages 532, through alignment member passages 584, and into alignment guide 586 in order to reduce friction between knob devices 588 and alignment track 586.

Alignment track 586 is defined at least in part by an inner surface 594 and an outer surface 596, and may comprise a plurality of alignment guide notches 598 in the embodiment shown in FIG. 59A, the width of alignment track 586 is at least substantially uniform around the perimeter of alignment track 586. In alternative embodiments, such as the embodiments shown in FIGS. 59C and 59D, for example, alignment track 586 may comprise one or more breaks or may have a substantially non-uniform width.

Outer gerotor portion 8N may comprise one or more exit passages 592 operable to allow lubricants, such as lubricant 534, to exit alignment track 586. It should be noted that exit passages 592 are not shown in FIG. 58, but are shown in FIGS. 59A and 59B. As shown in FIG. 59A, exit passages 592 may be located proximate alignment track notches 598. In operation, lubricant 534 entering alignment track 586 through alignment member passages 584 may be removed from alignment track 586 through exit passages 592.

FIG. 59C illustrates an exploded cross-sectional view of a portion of synchronizing system 7N taken along line C—C shown in FIG. 58, with outer gerotor portion 8N shown separate from inner gerotor portion 9N, in an alternative embodiment of the invention. As discussed above, inner gerotor portion 9N may be at least partially integral with inner gerotor 6N.

As shown in FIG. 59C, alignment track 586 may be intermittent, or contain one or more breaks 600. In some embodiments, as alignment members 582 travel along alignment track 586, they may provide rotational torque when located in a notch 598 in alignment track 586. When alignment members 582 are located in notches 598, the relative motion of the alignment member 582 and alignment track 586 is relatively small, and thus friction between the two may be relatively small. In contrast, when an alignment member 582 is proximate a valley of alignment track 586, the alignment member 582 provides little rotational torque but because the relative motion of the alignment member 582 with alignment track 586 is relatively large, the friction between the two is also relatively large. Thus, the intermittent alignment track 586 shown in FIG. 59C removes the valleys of alignment track 586 because such valleys serve little useful function and contribute to friction losses.

FIG. 59D illustrates an exploded cross-sectional view of a portion of synchronizing system 7N taken along line C—C shown in FIG. 58, with outer gerotor portion 8N shown separate from inner gerotor portion 9N, in another alternative embodiment of the invention. As shown in FIG. 59D, alignment track 586 comprises a relatively non-uniform width around the perimeter of alignment track 586. In particular, the width of alignment track 586 may be greater proximate the valleys of alignment track 586 than proximate notches 598 of alignment track 586. In this manner, alignment members 582 may be kept from contacting alignment guide 586 when alignment members 582 are located proximate the valleys of alignment track 586 in order to reduce friction between the two, as discussed above with reference to FIG. 59C.

FIGS. 60A and 60B illustrate an example of a synchronizing system 7N in accordance with yet another embodiment of the present invention. FIG. 60A illustrates an exploded cross-sectional view similar to those shown in FIGS. 59A, 59C and 59D, while FIG. 60B illustrates a

partial side view similar to that of FIG. 59B. In this embodiment, alignment members 582 may comprise rollers, or wheels, 604 rotatably coupled to inner gerotor portion 9N of synchronizing system 7N, such as by pegs or shafts 604.

As shown in FIG. 60B, each roller 602 rotates with the aid of a bearing 606. The rollers can be hollow to reduce weight. Rollers 602 are operable to rotate relative to inner gerotor portion 9N as rollers 602 travel along alignment track 586. As shown in FIG. 60A, alignment track 586 may be defined at least in part by an inner surface 608 and an outer surface 610. As rollers 602 travel along alignment track 586, individual rollers 602 may roll along inner surface 608 and/or outer surface 610 at various locations of alignment track 586. Rollers 602 may be advantageous as they may reduce friction between alignment members 582 and alignment guide 580.

FIGS. 61A and 61B illustrate another example of a synchronizing system 7N in accordance with yet another embodiment of the present invention. This embodiment is similar to the embodiment shown in FIGS. 60A and 60B, without the inner surface of alignment guide 580. Such a configuration may eliminate friction between rollers 602 and an inner surface of alignment guide 580, which may be advantageous.

FIGS. 62A, 62B and 62C illustrate an embodiment of a synchronizing system 7M which may be viewed in conjunction with the embodiment shown in FIG. 56. As discussed above regarding FIG. 56, gerotor apparatus 1M comprises a housing 2M, an outer gerotor assembly 3M comprising an outer gerotor 4M, an inner gerotor assembly 5M comprising an inner gerotor 6M, and a synchronizing system 7M. Synchronizing system 7M comprises an outer gerotor portion 8M and an inner gerotor portion 9M.

As discussed above regarding FIG. 56, inner gerotor portion 9M of synchronizing system 7M is disposed generally within a second section 558 of outer gerotor chamber 524. Second section 558 of outer gerotor chamber 524 may comprise a plurality of notches 614 and an inner perimeter surface 616.

Inner gerotor portion 9M may comprise a star shape including a center region 618 and a plurality of protrusions 620 extending outwardly from center region 618. A knob device 622 is coupled to each of the protrusions 620 of inner gerotor portion 9M. In the embodiments shown in FIGS. 62A, 62B and 62C, knob devices 622 comprise roller devices rotatably coupled to each protrusion 620. In alternative embodiments, however, knob devices 622 may comprise other suitable types of devices rigidly coupled to inner gerotor portion 9M.

Knob devices 622 may be sized and/or shaped such that they generally fit within notches 614 of outer gerotor chamber 524. Knob devices 622 may contact and/or roll along inner perimeter surface 616 of second section 558 of outer gerotor chamber 524 as inner gerotor assembly 5M rotates relative to outer gerotor assembly 3M. Gerotor apparatus 1M may be designed to function as a compressor or an expander depending on the particular embodiments.

FIG. 62B illustrates a side view of a roller device 622 rotatably coupled to a protrusion 620 of inner gerotor portion 9M of synchronizing system 7M in accordance with one embodiment. In this embodiment, protrusion 620 comprises a protuberance 624 and roller device 622 comprises a first roller 626 and a second roller 628 rotatably coupled on opposite sides of protuberance 624. Protuberance 624 may comprise an outer tip 630 and roller device 622 may extend

beyond tip 630 such that protuberance 624 does not contact inner perimeter surface 616 of second section 558 of outer gerotor chamber 524.

FIG. 62C illustrates a side view of a roller device 622 rotatably coupled to a protrusion 620 of inner gerotor portion 9M of synchronizing system 7M in accordance with another embodiment of the present invention. In this embodiment, protrusion 620 includes a slot 634 and roller device 622 is disposed at least partially within slot 634. Protrusion 620 may comprise a leading tip 636 and roller device 622 may extend beyond leading tip 636 such that protrusion 620 does not contact inner perimeter surface 616 of second section 558 of outer gerotor chamber 524.

FIG. 63 illustrates another embodiment of a gerotor apparatus 1Q in which a lubricant may be introduced between alignment members and alignment guide of a synchronizing system and kept at least substantially separate from gases being introduced into gerotor apparatus 1Q. Gerotor apparatus 1Q comprises a housing 2Q, an outer gerotor assembly 3Q comprising an outer gerotor 4Q, an inner gerotor assembly 5Q comprising an inner gerotor 6Q, and a synchronizing system 7Q. Synchronizing system 7Q comprises an outer gerotor portion 8Q and an inner gerotor portion 9Q.

Inner gerotor 6Q is disposed at least partially within a first section 642 of outer gerotor chamber 524 while inner gerotor portion 9M of synchronizing system 7M is disposed at least partially within a second section 646 of outer gerotor chamber 524. Outer gerotor portion 8Q of synchronizing system 7M comprises one or more alignment guides 580, and inner gerotor portion 9Q of synchronizing system 7M comprises one or more alignment members 582 disposed in alignment with alignment guide 580. Inner gerotor 6Q may include one or more entrance passages 532 operable to communicate a lubricant, such as lubricant 534 for example, toward inner gerotor portion 9Q of synchronizing system 7M. Alignment members 582 may comprise alignment member passages 584 coupled to inner gerotor entrance passages 532 and operable to communicate lubricant 534 into alignment guide 580 in order to reduce friction between alignment members 582 and alignment guide 580.

Outer gerotor portion 8Q of synchronizing system 7M may comprise one or more exit passages 592 operable to allow lubricant 534 present within second section 626 of outer gerotor chamber 524 to escape or exit from outer gerotor assembly 3Q. In some embodiments, outer gerotor assembly 3Q includes a barrier or seal, such as a seal plate, 628 operable to at least substantially separate first and second sections 642 and 646 of outer gerotor chamber 524. In this manner, seal plate 628 may be operable to substantially keep lubricant 534 introduced into second section 646 from entering into first section 642 and contacting and/or mixing with gases entering first section 642 through gas inlet port 528.

FIG. 64A illustrates an embodiment of an inner gerotor 6R having a shape based on a hypocycloid. Inner gerotor 6R comprises a cross-sectional shape 650 based at least in part on a hypocycloid shape 652. In the embodiment shown in FIG. 64A, cross-sectional shape 650 of inner gerotor 6R comprises a substantially uniform offset from hypocycloid shape 652 with a plurality of curved tips 654. An advantage of the embodiment illustrated in FIG. 64A is that the inner and outer gerotors may achieve a high compression ratio in a single stage.

FIG. 64B illustrates a method of generating a hypocycloid shape, such as hypocycloid shape 652, for example.

FIG. 65A illustrates an embodiment of an inner gerotor 6S having a shape based at least in part on an epicycloid. Inner gerotor 6S comprises a cross-sectional shape 656 based at least in part on an epicycloid shape 658. For example, as shown in FIG. 65A, cross-sectional shape 656 of inner gerotor 6S comprises a substantially uniform offset from epicycloid shape 658 and a plurality of curved protuberances 660. An advantage of the embodiment illustrated in FIG. 65A is when small numbers of teeth are employed, it has a large volumetric capacity.

FIG. 65B illustrates a method of generating an epicycloid shape, such as epicycloid 658, for example.

FIGS. 66 through 74 illustrate example embodiments of an engine system comprising a pair of gerotor apparatuses which work together to perform one or more engine functions. Although each of the embodiments shown in FIGS. 66 through 74 are described such that the pair of gerotor apparatuses includes an expander and a compressor, in alternative embodiments the pair of gerotor apparatuses may include a pair of expanders or a pair of compressors. In addition, in alternative embodiments, a component of the engine system may comprise any suitable number of inter-related expanders, compressors, or any combination thereof. An advantage of the embodiments illustrated in FIGS. 66 through 74 is compactness.

FIG. 66A illustrates an engine system 700A in accordance with one embodiment to the present invention. Engine system 700A comprises a compressor 702A at least partially integrated with an expander 704A and disposed at least partially within a housing 706A. Compressor 702A comprises a compressor outer gerotor 708A and a compressor inner gerotor 710A. Similarly, expander 704A comprises an expander outer gerotor 712A and an expander inner gerotor 714A. As shown FIG. 66A, compressor outer gerotor 708A and expander outer gerotor 712A may be at least partially integrated within an outer gerotor assembly 716A. Similarly, compressor inner gerotor 710A and expander inner gerotor 714A may be at least partially integrated within an inner gerotor assembly 718A. Some embodiments, outer gerotor assembly 716A comprises a barrier or seal, such as a seal plate, 720A that substantially separates a first section 744 of an outer gerotor chamber from a section 746 of the outer gerotor chamber. In this manner, seal 720A may substantially separate compressor 702A from expander 704A.

As shown in FIG. 66A, inner gerotor 718A may be rigidly coupled to an inner gerotor shaft 722A which may be rotatably coupled to housing 706A. For example, in the embodiment shown in FIG. 66A, shaft 722A is rotatably coupled to housing 706A by first bearing 724A and a second bearing 726A. Similarly, outer gerotor assembly 716A may be rotatably coupled to housing 706A. For example, outer gerotor assembly 716A may be rotatably coupled to housing 706A by a third bearing 728A and a fourth bearing 730A. In this manner, inner gerotor assembly 714A and outer gerotor 716A may rotate relative to housing 706A in order to perform the functions of compressor 702A and expander 704A.

As shown in FIG. 66A, engine system 700A comprises a first valve plate 732A allowing gases to flow in and out of compressor 702A and a second valve plate 734A allowing gases to flow in and out of expander 704A. First valve plate 732A comprises a compressor gas inlet port 736A and a compressor gas outlet port 738A. Compressor gas inlet port 736A allows gas at a first pressure to enter compressor 702A. These gases are then compressed by the rotation of compressor inner gerotor 710A relative to compressor outer

gerotor **708A** before exiting or being expelled from compressor **702A** through compressor gas outlet port **738A**.

Similarly, second valve plate **734A** comprises an expander gas inlet port **740A** and an expander gas outlet port **742A**. Expander gas inlet port **740A** allows gases to enter expander **704A**. These gases expand within expander **704A** as expander inner gerotor **714A** rotates relative to expander outer gerotor **712A** before exiting or being expelled from expander **704A** through expander gas outlet port **742A**. The expansion of these gases within expander **704A** may at least partially drive the rotation of inner gerotor assembly **718A** and/or outer gerotor assembly **716A**.

FIG. **66B** illustrates a cross section of compressor **702A** taken along line C—C shown in FIG. **66A**, while FIG. **66C** illustrates a cross section of expander **704A** taken along line D—D shown in FIG. **66A**. As shown in FIG. **66B**, compressor **702A** comprises compressor inner gerotor **710A** disposed substantially within outer gerotor chamber **744** of compressor outer gerotor **708A**. Similarly, as shown in FIG. **66C**, expander **704A** comprises expander inner gerotor **714A** disposed substantially within outer gerotor chamber **746** of expander outer gerotor **712A**. In the embodiment shown in FIGS. **66B** and **66C**, compressor inner gerotor **710A** may comprise one or more entrance passages **748** operable to communicate a lubricant, such as lubricant **534**, into outer gerotor chamber **744**, while expander inner gerotor **714A** does not include such entrance passages for communicating a lubricant into outer gerotor chamber **746**. This configuration may be appropriate in an embodiment in which it is desirable or acceptable for lubricant **534** to contact and/or mix with relatively low temperature gases traveling through outer gerotor chamber **744** of compressor outer gerotor **708A** but not desirable or acceptable for a lubricant to contact and/or mix with relatively high temperature gases traveling through outer gerotor chamber **746** of expander outer gerotor **712A**. However, in alternative embodiments, neither or both of compressor inner gerotor **710A** and expander inner gerotor **714A** may include entrance passages for introducing a lubricant into outer gerotor chambers **744** or **746**.

FIG. **67** illustrates another embodiment of an engine system **700B** comprising a compressor **702B** at least partially integrated with a compressor **704B**. Engine system **700B** is similar to engine system **700A** shown FIG. **66A**; however, in engine system **700B**, third bearing **728B** and fourth bearing **730B** which rotatably couple outer gerotor assembly **716B** to housing **706B** are disposed inwardly and between compressor **702B** and expander **704B**. This configuration may allow a reduced diameter or outer perimeter of housing **706B** as compared with housing **706A** shown in FIG. **66A**, assuming the outer diameters of outer gerotor assemblies **716A** and **716B** are the same. In addition, because the diameters of third and fourth bearings **728B** and **730B** shown in FIG. **67** are generally smaller than the diameters of third and fourth bearings **728A** and **730A** shown in FIG. **66A**, the configuration of engine system **700B** may be more appropriate for high rotational speed applications than the configuration of engine system **700A** shown in FIG. **66A**. It should be noted that cross sections of engine system **700B** taken along line C—C and line D—D shown in FIG. **67** may, in some embodiments, be represented by the cross sections shown in FIGS. **66B** and **66C**, respectively.

FIG. **68A** illustrates a side view of an embodiment of an engine system **700D** comprising an outer gerotor assembly **716D**, and inner gerotor assembly **718D**, and a synchronizing system **760D** operable to control the rotation of inner

gerotor assembly **718D** relative outer gerotor assembly **716D** and/or to physically align inner gerotor assembly **718D** relative outer gerotor assembly **716D**. As shown in FIG. **68A**, engine system **700D** may be similar to engine system **700A** shown in FIG. **66A**, with the addition of synchronizing system **760D**.

Synchronizing system **760D** comprises a drive plate **762D**, a cam plate **764D**, and an alignment plate **766D**. Cam plate **764D** comprises one or more alignment guides **768D**. Alignment plate **766D** comprises one or more alignment members, such as knobs, rollers or pegs, **770D** generally disposed in alignment with alignment guide **768D** of cam plate **764D**. Alignment guide **768D** and alignment members **770D** may be designed and/or positioned such that inner gerotor assembly **718D** is maintained in alignment with outer gerotor assembly **716D** as inner gerotor assembly **718D** rotates relative to outer gerotor assembly **716D**. In alternative embodiments, the synchronizing system **760D** may include gears, such as those described in above embodiments.

As shown in FIG. **68A**, cam plate **764D** also comprises one or more notches, or grooves, **772D**. Drive plate **762D** comprises one or more drive members, such as knobs, rollers or pegs, **774D** disposed within notches **772D** when drive plate **762D** is mated with cam plate **764D**. As described below with reference to FIG. **68C**, notches **772D** and drive members **774D** may be designed to allow thermal expansion or contraction of drive plate **762D** and/or cam plate **764D**. Although not shown in FIG. **68A**, drive plate **762D** may be coupled to a drive mechanism operable to at least partially control the rotation of drive plate **762D**. Drive members **774D** of drive plate **762D** fit within notches **772D** of cam plate **764D** such that drive plate **762D** may at least partially control the rotation of cam plate **764D**.

FIG. **68B** illustrates a cross section of engine system **700D** taken along each line J—J shown in FIG. **68A**. In other words, FIG. **68B** illustrates a cross section of both compressor **702D** and expander **704D**.

FIG. **68C** illustrates cross sectional views of the various components of synchronizing system **760D** taken along line A—A shown in FIG. **68A**. As discussed above, cam plate **764D** comprises alignment guide **768D** such as an alignment track, for example, and a plurality of notches **772D** disposed around the perimeter of cam plate **764D**. Cam plate **764D** may also comprise one or more exit passages **776** operable to communicate a lubricant away from alignment guide **768D**. Peg plate **766D** comprises a plurality of alignment members **770D**, as discussed above. In addition, peg plate **766D** comprises one or more entrance passages **778** operable to communicate a lubricant, such as lubricant **534** for example, into alignment guide **768D** to reduce friction between alignment members **770D** and alignment guide **768D**.

Drive plate **762D** comprises a plurality of drive members **774D** operable to generally fit within notches **772D** in cam plate **764D**. Using such a configuration of drive members **774D** and notches **772D**, drive plate **762D** and/or cam plate **764D** may expand and/or contract, such as due to thermal changes, for example. FIG. **68C** also illustrates two example alternative configurations **780** and **782** of cam plate notches **772D** and drive members **774D**. In such alternative embodiments, notches **772D** may be located at any suitable position in cam plate **764D**. In addition, in alternative embodiments (not shown), drive plate **762** may comprise notches similar to notches **772D** and cam plate **764D** may comprise drive members similar to drive members **774D**.

An advantage of the embodiment illustrated in FIGS. 68A, 68B and 68C is that lubricating oil is isolated from the gases flowing through the compressor and expander.

FIG. 69 illustrates another embodiment of an engine system 700E. Engine system 700E is similar to engine system 700D shown in FIG. 68A; however, third and fourth bearings 728E and 730E of engine system 700E are disposed inwardly and between compressor 702E and expander 704E as compared with third and fourth bearings 728D and 730D shown in FIG. 68A. As discussed above with regard to third and fourth bearings 728B and 730B of engine system 700B shown in FIG. 67, because third and fourth bearings 728E and 730E of engine system 700E may be smaller in diameter than third and fourth bearings 728D and 730D of engine system 700D, the configuration of engine system 700E may be more suitable or desirable for high rotation speed applications than the configuration of engine system 700D. In addition, because third and fourth bearings 728E and 730E are located inwardly from the outer perimeter of outer gerotor assembly 716E, housing 706E may have a smaller outer diameter or perimeter than that of housing 706D, assuming outer gerotor assemblies 716D and 716E have the same outer diameter.

FIG. 70A illustrates an embodiment of an engine system 700F comprising a compressor 702F and an expander 704F in which gases enter and exit compressor 702F and expander 704F through openings in the outer perimeter of compressor 702F and expander 704F. Similar to several of the embodiments discussed above, engine system 700F comprises compressor 702F, expander 704F, and a housing 706F. An outer gerotor assembly 716F comprises a compressor outer gerotor 708F and an expander outer gerotor 712F. An inner gerotor assembly 718F comprises a compressor inner gerotor 710F and an expander inner gerotor 714F.

Outer gerotor assembly 716F comprises an outer gerotor shaft 790F, and inner gerotor assembly 718F comprises an inner gerotor shaft 792F. Outer gerotor shaft 790F is rotatably coupled to housing 706F by a first bearing 794F and to inner gerotor shaft 792F by a second bearing 796F. Inner gerotor shaft 792F is rigidly attached to housing 706F. Inner gerotor shaft 792F is rotatably coupled to outer gerotor assembly 716F by a third bearing 798F. Inner gerotor assembly 718F is rotatably coupled to inner gerotor shaft 792F by a fourth bearing 800F and a fifth bearing 802F. With this configuration, outer gerotor assembly 716F and inner gerotor assembly 718F may rotate relative to each other and relative to housing 706F.

Unlike engine systems 700A–700E described above, engine system 700F is configured such that gases may enter into and exit from compressor 702F and expander 704F through openings in the outer perimeter of compressor outer gerotor 708F and expander outer gerotor 712F. A portion of housing 706F, which may comprise a first valve plate 804F, comprises a compressor gas inlet port 736F and an expander gas inlet port 740F. Another portion of housing 706F, which may comprise a second valve plate 806F, comprises a compressor gas outlet port 738F and an expander gas outlet port 742F.

Regarding compressor 702F, gas enters housing 706 through compressor gas inlet port 736F, enters an outer gerotor chamber 744F through one or more openings 808F (shown in greater detail in FIGS. 70B and 70C), becomes compressed due to the rotation of compressor inner gerotor 710F in relation to compressor outer gerotor 708F, exits outer gerotor chamber 744F through one or more of the openings in compressor outer gerotor 708F, and exits housing 706F through compressor gas outlet port 738F. Gener-

ally, gas enters compressor gas inlet port 736F at a first, relatively low, pressure and exits through compressor gas outlet port 738F at a second, relatively high, pressure.

Regarding expander 704F, gas enters housing 706F through expander gas inlet port 740F, enters an outer gerotor chamber 746F through one or more openings 810F in expander outer gerotor 712F, expands as expander inner gerotor 714F rotates relative to expander outer gerotor 712F, exits outer gerotor chamber 746F through one or more of the openings 810F in expander outer gerotor 712F, and exits housing 706F through expander gas outlet port 742F. Generally, gases enter expander gas inlet port 740F at a first, relatively high, pressure and exits through expander gas outlet port 742F at a second, relatively low, pressure.

FIG. 70B illustrates a cross sectional view of compressor 702F taken along line A—A shown in FIG. 78. Compressor inner gerotor 710F is disposed generally within outer gerotor chamber 744F of compressor outer gerotor 708F. Outer gerotor chamber 744F comprises a plurality of notches 812F disposed proximate a perimeter 814F of compressor outer gerotor 708F. Openings 808F comprise openings in perimeter 814F which are coupled to notches 812F of outer gerotor chamber 744F such that gases may enter into or exit from outer gerotor chamber 744F through openings 808F in perimeter 814F.

Housing 706F comprises a first inlet opening 816F operable to receive gases from compressor gas inlet port 736F and a first outlet opening 818F operable to communicate gases received from outer gerotor chamber 744F toward compressor gas outlet port 738F. The shape, configuration and/or dimensions of first inlet opening 816F and first outlet opening 818F may be selected to achieve a particular compression ratio or a range of compression ratios of gases traveling through compressor 702F. As compressor inner gerotor 708F rotates, gases within outer gerotor chamber 744F may be forced toward notches 812F and into first outlet opening 818F through openings 808F at least in part due to centrifugal forces caused by the rotation of expander inner gerotor 708F.

Compressor inner gerotor 710F may comprise one or more entrance passages 748F operable to communicate a lubricant, such as lubricant 534 for example, into outer gerotor chamber 744F in order to reduce friction between compressor inner gerotor 710F and compressor outer gerotor 708F.

FIG. 70C illustrates a cross sectional view of expander 704F taken along line B—B shown in FIG. 70A. Outer gerotor chamber 746F of expander outer gerotor 712F comprises a plurality of notches 820F disposed adjacent a perimeter 822F of expander outer gerotor 712F. Openings 810F comprise openings in perimeter 822F which are coupled to notches 820F of outer gerotor chamber 746F such that gases may enter into and exit from outer gerotor chamber 746F through openings 810F in perimeter 822F.

Housing 706F may comprise a second inlet opening 824F operable to receive gases from expander gas inlet port 740F, and a second outlet opening 826F operable to communicate gases received from outer gerotor chamber 746F toward expander gas outlet port 742F. The shape, configuration and/or dimensions of second inlet opening 824F and second outlet opening 826F may be selected to achieve a particular expansion ratio or range of expansion ratios of gases passing through expander 704F. As expander inner gerotor 712F rotates, gases within outer gerotor chamber 746F may be forced toward notches 820F and into second outlet opening 826F through openings 810F at least in part due to centrifugal forces caused by the rotation of expander inner gerotor

712F. In addition, in some embodiments (not shown), expander inner gerotor 714F comprises one or more entrance passages (such as entrance passages 748F shown in FIG. 70B) operable to communicate a lubricant into outer gerotor chamber 746F to reduce friction between expander inner gerotor 714F and expander outer gerotor 712F.

An advantage of the embodiment illustrated in FIGS. 70A, 70B and 70C is that capacity may be increased by adding length if the diameter is constrained.

FIG. 70 D illustrates an alternative embodiment in which engine system 700F comprises either compressor 702F or expander 704F, rather than both compressor 702F and expander 704F.

FIG. 71A illustrates another embodiment of an engine system 700G. Engine system 700G comprises a compressor 712G, an expander 704G, a housing 706G, an outer gerotor assembly 716G and an inner gerotor assembly 718G. Engine system 700G is similar to engine system 700F shown in FIG. 70A; however, engine system 700G additionally includes a synchronizing system 760G operable to control the relative rotation and/or align inner gerotor assembly 718G with outer gerotor assembly 716G as inner gerotor assembly 718G rotates relative to outer gerotor assembly 716G. Synchronizing system 760G may be similar to synchronizing system 760D described above with reference to FIGS. 68A and 68C. In particular, 760G comprises a cam plate 764G and an alignment plate 766G. In addition, in some embodiments, synchronizing system 760G may include a drive plate similar to drive plate 762D discussed above with reference to FIGS. 68A and 68C. In alternative embodiments, synchronizing system 760G may include gears, such as described in above embodiments.

FIG. 71B illustrates an exploded cross section of cam plate 764G and alignment plate 766G taken along line A—A shown in FIG. 71A. The cross-sections of compressor 702G and expander 704G taken along line H—H and line I—I of FIG. 71A may be similar or identical to the cross sections of compressor 702F and expander 704F illustrated in FIGS. 70B and 70C, respectively.

FIG. 72 illustrates another embodiment of an engine system 700H comprises a compressor 702H, an expander 704H and a synchronizing system 760H. Engine system 700H is similar to engine system 700G shown in FIG. 71A; however, synchronizing system 760H of engine system 700H is disposed on a first side of both compressor 702H and expander 704H, rather than being disposed between compressor 702H and expander 704H. The cross sections of compressor 702H and expander 704H taken along line H—H and line I—I, respectively, shown in FIG. 72 may be similar or identical to cross sections of compressor 702F and expander 704F shown in FIGS. 70B and 70C, respectively. In addition, cross sections of synchronizing system 760H taken along line A—A shown in FIG. 72 may be similar or identical to the cross sections of synchronizing system 760G shown in FIG. 71B or the cross sections of 760D shown in FIG. 68C. In alternative embodiments, synchronizing system 760G may include gears, such as described in previous figures.

FIG. 73 illustrates another embodiment of an engine system 700J comprising a compressor 702J, and expander 704J and a synchronizing system 760J. Engine system 700J is similar to engine system 700H shown in FIG. 72; however, synchronizing system 760J of engine system 700J is disposed on the opposite side of both compressor 702J and expander 704J as compared to the location of synchronizing system 760H of engine system 700H.

FIG. 74 illustrates another embodiment of an engine system 700K having a different configuration of bearings and shafts as compared with engine system 700G, 700H and 700J shown in FIGS. 71A, 72 and 73, respectively. As shown in FIG. 74, engine system 700K comprises an outer gerotor assembly 716K and inner gerotor assembly 718K, and an inner gerotor shaft 792K. Inner gerotor assembly 718K is rigidly coupled to inner gerotor shaft 792K, which is rotatably coupled to housing 706K by a first bearing 830K and a second bearing 832K. Outer gerotor assembly 716K is rotatably coupled to housing 706K by a third bearing 834K and a fourth bearing 836K. In this manner, inner gerotor assembly 718K and outer gerotor assembly 716K may rotate relative to each other and relative to housing 706K. Engine system 700K also comprises a synchronizing system 760K operable to synchronize and/or align inner gerotor assembly 718K and outer gerotor assembly 716K, such as discussed above with reference to synchronizing system 760D, for example. As shown in FIG. 74, synchronizing system 760K includes cams and pegs. It may also include gears, as described in earlier figures.

FIG. 75A illustrates another embodiment of an engine system 700L comprising a gerotor apparatus 1L, which may comprise a compressor and/or an expander. Assuming in the embodiment shown in FIG. 75A that gerotor apparatus 1L comprises a compressor 702L, engine system 700L comprises an outer gerotor assembly 716L comprising a compressor outer gerotor 708L and an outer gerotor shaft 790L, and an inner gerotor assembly 718L comprising a compressor inner gerotor 710L and an inner gerotor shaft 792L.

Engine system 700L also comprises a housing 706L comprising a compressor gas inlet port 736L and a compressor gas outlet port 738L allowing gases to enter into an exit from compressor 702L. In some embodiments, compressor gas inlet port 736L and compressor gas outlet port 738L may be formed in a first valve plate 804L and a second valve plate 806L, respectively, which may be integral with or coupled to housing 706L. Inner gerotor shaft 792L is rotatably coupled to housing 706L by a first bearing 830L and a second bearing 832L. Outer gerotor shaft 790L is rotatably coupled to housing 706L by a third bearing 834L and a fourth bearing 836L. In this manner, inner gerotor assembly 718L and outer gerotor assembly 716L may rotate relative to each other and relative to housing 706L.

Engine system 700L may also comprise a synchronizing system 760L operable to synchronize and/or align inner gerotor assembly 718L and outer gerotor assembly 716L. Compressor outer gerotor 708L comprises an outer gerotor chamber 744L. Compressor outer gerotor 708L may also comprise one or more openings 808L in the perimeter of compressor outer gerotor 708L operable to allow gases to enter into and exit from outer gerotor chamber 744L. Inner gerotor assembly 718L may include one or more entrance passages 778L operable to communicate a lubricant, such as lubricant 534 for example, into synchronizing system 760L in order to reduce friction between inner gerotor assembly 718L and outer gerotor assembly 716L.

In addition, housing 706L may comprise an inlet passage 840L and an outlet passage 842L operable to allow gases to enter into and exit from outer gerotor chamber 744L. Some embodiments, inlet passage 840L and outlet passage 842L are defined at least in part by a first opening 844L and a second opening 846L formed in a valve plate 848L which may be integral or coupled to housing 706L. Thus, gases entering through compressor gas inlet port 736L may enter outer gerotor chamber 744L through inlet passage 840L as well as through openings 808L formed in the perimeter of

compressor outer gerotor **708L**. Similarly, gases may exit outer gerotor chamber **744L** through outlet passage **842L** as well as through openings **808L** formed in the perimeter of compressor outer gerotor **708L**. This embodiment may allow increased volumes of gases to pass through compressor **702L** as compared with one or more other embodiments described above.

FIG. **75B** illustrates a cross sectional view of engine system **700L** taken along line B-B shown in FIG. **75A**. As discussed above, compressor outer gerotor **708L** comprises one or more openings **808L** in the outer perimeter of compressor outer gerotor **708L** which allow gases to enter into and exit from outer gerotor chamber **744L**. Housing **706L** comprises a first barrier **850L** and a second barrier **852L** operable to at least substantially prevent the flow of gases around the outer perimeter of compressor outer gerotor **708L**. First and second barriers **850L** and **852L** at least partially define a perimeter gas inlet area **854L** and a perimeter gas outlet area **856L**. The shape, configuration and size of first and second barriers **850L** and **852L** may be selected to achieve a desired shape, configuration and size of perimeter gas inlet opening **854L** and perimeter gas outlet opening **856L**, which may be selected to achieve a desired compression ratio or range of compression ratios of gases passing through **702L**.

An advantage of the embodiment-illustrated in FIGS. **75A**, **75B** and **75C** is a free-breathing design that has a high volumetric capacity.

FIG. **75C** illustrates a cross sectional view of engine system **700L** taken along line C—C shown in FIG. **75A**. FIG. **75C** illustrates inlet passage **840L** and outlet passage **842L** formed by first opening **844L** and second opening **846L**, respectively, in housing **706L**. As discussed above, in some embodiments, first opening **844L** and second opening **846L** may be formed in a valve plate **848L** integral or coupled to housing **706L**. Viewing FIGS. **75B** and **75C** together, it can be seen that gases entering compressor gas inlet port **736L** may enter into gerotor outer chamber **744L** through openings **808L** in the outer perimeter of compressor outer gerotor **708L** as well as through inlet passage **840L** formed by first opening **844L** in housing **706L**. Similarly, it can be seen that gases may exit outer gerotor chamber **744L** through openings **808L** and the outer perimeter of compressor outer gerotor **708L** as well as through outlet passage **842L** formed by second opening **846L** in housing **706L**.

FIG. **76A** illustrates another embodiment of an engine system **700M** comprising a gerotor apparatus **1M** which may comprise a compressor or an expander. In the embodiment shown in FIG. **76A**, gerotor apparatus **1M** comprises a compressor **702M** comprising a compressor outer gerotor **708M** and a compressor inner gerotor **710M**. Engine system **700M** comprises a housing **706M**. Engine system **700M** is similar to engine system **700L** shown in FIG. **75A**; however, housing **706M** of engine system **700M** is configured differently than housing **706L** of engine system **700L**, providing a different flow of gases through compressor **702M** as compared with compressor **702L**.

Housing **706M** of engine system **700M** comprises a first opening **844M** allowing gases to enter into an outer gerotor chamber **744M** of compressor **702M**. Opening **844M** in housing **706M** generally provides a compressor gas inlet port **736M**. In some embodiments, first opening **844M** comprises an opening in a first valve plate **848M**, which may be integral or coupled to housing **706M**. Unlike with engine system **700L** shown in FIG. **75A**, gases generally do not enter into outer gerotor chambers **744M** through openings in the outer perimeter of compressor outer gerotor **708M**.

Gases may exit outer gerotor chamber **744M** through one or more openings **808M** in the outer perimeter of compressor outer gerotor **708M**. Unlike engine system **700L** shown in FIG. **75A**, engine system **700M** does not include an output passage adjacent outer gerotor chamber **744M** similar to outlet passage **842L** shown in FIG. **75A**. It should be noted that as discussed above with regard to gerotor apparatus **1L** shown in FIG. **75A**, gerotor apparatus **1M** shown in FIG. **76A** may alternatively comprise an expander rather than compressor **702M**.

FIG. **76B** illustrates a cross sectional view of engine system **700M** taken along line D—D shown in FIG. **76A**. As shown in FIG. **76B**, housing **706M** may be shaped to form an outlet opening **858M** allowing gases to exit outer gerotor chambers **744M** through openings **808M** in the outer perimeter of compressor outer gerotor **708M**. The shape, configuration and size of outlet opening **858M** may be selected to achieve a desired compression ratio or range of compression ratios of gases traveling through compressor **702M**.

FIG. **76C** illustrates a cross sectional view of engine system **700M** taken along line E—E shown in FIG. **76A**. FIG. **76C** illustrates compressor gas inlet port **736M** formed by first opening **844M** in housing **706M**. First opening **844M** allows gases to enter into outer gerotor chamber **744M**. As discussed above, first opening **844M** may be formed in first valve plate **848M**, which may be integral or coupled to housing **706M**.

FIGS. **77A** and **77B** illustrate an alternative embodiment of the cross section shown in FIG. **76B**. Housing **706N** comprises a barrier coupling portion **860** and adjustable barrier **862** slidably coupled to barrier coupling portion **860**. Adjustable barrier **862** is shaped such that it may be adjusted relative to barrier coupling portion **860** in order to change the shape and or size of output opening **858N**. The shape and or size of output **858N** may be adjusted using adjustable barrier **862** in order to control the compression ratio of gases exiting outer gerotor chamber **744N** through openings **808N**. For example, FIG. **77A** illustrates a cross section in which adjustable barrier **862** is in a first position, and FIG. **77B** illustrates a cross section in which adjustable barrier **862** is in a second position. An advantage of the embodiment illustrated in FIGS. **77A** and **77B** is the compression ratio is infinitely adjustable allowing compressor or expander efficiency to be maximized.

FIG. **78A** illustrates another embodiment of an engine system **700P**. Engine system **700P** is similar to engine system **700M** shown in FIG. **76A**; however, engine system **700P** comprises a gerotor apparatus **1P** which comprises an expander **704P** rather than a compressor. Expander **704P** comprises an expander outer gerotor **712P** comprising an outer gerotor chamber **746P**, and an expander inner gerotor **714P**.

Engine system **700P** comprises a housing **706P** which includes a first opening **844P** forming an expander gas inlet port **740P** operable to allow gases to enter into outer gerotor chamber **746P**. First opening **844P** may be formed in a first valve plate **848P**, which may be integral or coupled to housing **706P**. Gases may exit outer gerotor chamber **746P** through one or more openings **808P** in the outer perimeter of expander outer gerotor **708P**. The gases may then exit housing **706P** through an expander gas outlet port **742P**. FIG. **78B** illustrates a cross sectional view of engine system **700P** taken along line F—F shown in FIG. **78A**.

Housing **706P** is configured to form an outlet opening **858P** allowing gases to exit outer gerotor chamber **746P** through openings **808P** in the outer perimeter of expander outer gerotor **712P**. The shape, configuration, and size of

outlet opening **858P** may be selected based on the desired expansion ratio of gases exiting outer gerotor chamber **746P** and or a desired amount of torque applied to expander outer gerotor **712P** caused by the expansion of gases within outer gerotor chamber **746P**.

FIG. **78C** illustrates a cross sectional view of engine system **700P** taken along line G—G shown in FIG. **78A**. FIG. **78C** illustrates expander gas inlet port **740P** formed by a first opening **844P** formed in housing **706P**. First opening **844P** allows gases to enter outer gerotor chamber **746P** through expander gas inlet port **740P**. As discussed above, first opening **8444P** may be formed in first valve plate **848P**, which may be integral or coupled to housing **706P**. First opening **844P** may be shaped and or sized to allow a desired level of gas flow into expander **704P**.

FIGS. **79A** and **79B** illustrate three-dimensional views of two embodiment of a compressor outer gerotor **708** or an expander outer gerotor **712**, such as compressor outer gerotor **708** or expander outer gerotor **712** shown in FIGS. **70** and **75–78**, for example. As shown in FIG. **79A**, outer gerotor **708** or **712** comprises a base section **864** and a plurality of openings **808** formed in the perimeter of outer gerotor **708** or **712**. As shown in FIG. **79B**, outer gerotor **708** or **712** may also comprise a support ring **866** to provide support or rigidity to outer gerotor **708** or **712**.

FIG. **80** illustrates an embodiment of a gerotor apparatus **870** comprising and outer gerotor **872** and an inner gerotor **874**. Outer gerotor **872** may comprise an outer gerotor skin **876** supported by an outer gerotor web **878**. Inner gerotor **874** may comprise an inner gerotor web **880** supported by an inner gerotor web **882**. Outer gerotor web **878** and inner gerotor web **882** may be formed by extrusion, and may comprise any material suitable for extrusion, such as aluminum or plastic, for example. In one embodiment, outer gerotor web **878** and inter gerotor web **882** may each be extruded as a single piece.

FIG. **81A** illustrates an alternative embodiment of gerotor apparatus **870** shown in FIG. **80**. In the embodiment shown in FIG. **81A**, outer gerotor web **878** comprises a plurality of outer gerotor web sections **878A–878F**. Similarly, inner gerotor web **882** comprises a plurality of inner gerotor web sections **882A–882E**. Inner gerotor web sections **882A–882E** may be coupled to each other and to an inner gerotor support structure **884**.

FIG. **81B** illustrates a particular outer gerotor web section **878A**, a particular inner gerotor web section **882A**, and inner gerotor support structure **884** in accordance with one embodiment. Outer gerotor web sections **878A–878F** may be coupled to each other by tongue-and-groove couplers **886**. Similarly, inner gerotor web sections **882A–882E** may be coupled to each other and to inner gerotor support structure **884** using tongue-and-groove couplers **886**. As shown in FIG. **81A**, a support sleeve **888** may be disposed around outer gerotor web sections **878A–878F** to provide support and or rigidity to outer gerotor web **878**.

FIG. **82** illustrates another embodiment of gerotor apparatus **870**, in which outer gerotor web **878** comprises a plurality of web openings **890** into which magnets or ferromagnetic material may be inserted, such as discussed below.

FIG. **83** illustrates gerotor apparatus **870** shown in FIG. **82**, in which masses of ferromagnetic material **892** are disposed within each web opening **890**. Ferromagnetic masses **892** may be used in connection with a motor or generator, such as described below. Ferromagnetic masses **892** may comprise one or more ferromagnetic materials, such as iron, nickel or cobalt, for example.

FIG. **84A** illustrates an example embodiment of a gerotor apparatus **870A** comprising an outer gerotor **872A**, an inner gerotor **874A**, and an electric motor or generator **900A**. In the embodiment shown in FIG. **84A**, electric motor or generator **900A** comprises a switched reluctance machine (SRM), which may be used as either a motor or a generator. Switched reluctance machine **900A** comprises a plurality of ferromagnetic masses **892A** (such as shown in FIG. **83**) and a plurality of coils **902A** disposed around the outer perimeter of outer gerotor **872A**. In one embodiment, coils **902A** are C-shaped coils which extend over ferromagnetic masses **892A** on each side of outer gerotor **872A**, as shown in FIG. **84B** and discussed below.

In an embodiment in which switch reluctance machine **900A** is a switched reluctance motor, coils **902A** and ferromagnetic masses **892A** may interact to at least partially control the rotation of outer gerotor **872A**. Alternatively, in an embodiment in which switched reluctance machine **900A** is a switched reluctance generator, coils **902A** and ferromagnetic masses **892A** may interact to generate electricity as outer gerotor **872A** rotates. In some embodiments, as shown in FIG. **84A** for example, the number of coils **902A** does not match the number of ferromagnetic masses **892A**, which allows the firing sequence of coils **902A** to be adjusted for relatively smooth operation of electric motor or generator **900A**.

FIG. **84B** illustrates a schematic side view of gerotor apparatus **870A** shown in FIG. **84A**, including electric motor or generator **900A**. As shown in FIG. **84B**, ferromagnetic masses **892A** may extend across the thickness of outer gerotor **872A**. Coils **902A** may comprise C-shaped coils having a first end **914A** adjacent a first side **916A** of outer gerotor **872A** and a second end **918A** adjacent a second side **920A** of outer gerotor **872A**. A controller **922A** may be coupled to each coil **902A** and operable to control the timing of the firing of each coil **902A** within electric motor or generator **900A**. A shaft **924A** may be coupled to outer gerotor **872A** or inner gerotor **874A**. An optional position sensor **926A** may be disposed proximate shaft **924A** and operable to detect the position of one or more position targets **928A** as the shaft **924A** rotates. Optional position sensor **926** may be operable to communicate with each controller **922A** in order to properly control the timing of the firing of each of the coils **902A** according to the rotational position of outer gerotor **872A**.

An advantage of the embodiment illustrated in FIGS. **84A** and **84B** is low cost and the ability to operate at high speeds.

FIGS. **85A** and **85B** illustrate another embodiment of a gerotor apparatus **870B** comprising an outer gerotor **872B**, an inner gerotor **874B**, and an electric motor or generator **900B**. Like electric motor or generator **900A** shown in FIG. **84A**, electric motor or generator **900B** shown in FIG. **85A** comprises a plurality of ferromagnetic masses **892B** and plurality of coils **902B**. However, ferromagnetic masses **983B** are coupled or embedded to the outer perimeter of outer gerotor **872B**.

FIG. **85B** illustrates a blown up cross section of a particular ferromagnetic mass **892B** aligned with a particular coil **902B**. As shown in FIG. **85B**, coiled **902B** may comprise a C-shaped coil. An advantage of the embodiment illustrated in FIGS. **85A** and **85B** is a more compact coil.

FIG. **86** illustrates another embodiment of a gerotor apparatus **870C** comprising an outer gerotor **872C**, an inner gerotor **874C**, and an electric motor or generator **900C**. Electric motor or generator **900C** comprises a permanent magnet motor or generator comprising a plurality of coils **902C** and a plurality of permanent magnets **904C** coupled

around the outer perimeter of outer gerotor **872C**. In an embodiment in which electric motor or generator **900C** comprises a permanent magnet motor, coils **902C** and permanent magnets **904C** interact to at least partially control the rotation of outer gerotor **872C**. Alternatively, in an embodiment in which electric motor or generator **900C** comprises a permanent magnet generator, coils **902C** and permanent magnets **904C** interact to generate electricity as outer gerotor **872C** rotates. An advantage of the embodiment illustrated in FIG. **86** is high efficiency.

FIG. **87A** illustrates a cross section of another embodiment of a motor or generator apparatus **870D** comprising an outer gerotor **872D**, an inner gerotor **874D**, and a squirrel-cage induction motor or generator comprising a plurality of coils **902D** and a squirrel-cage **906** disposed around outer gerotor **872D**.

FIG. **87B** illustrates a three-dimensional view of an example squirrel-cage **906D**. Squirrel-cage **906D** comprises a plurality of parallel cage bars **908D**, each coupled to a first ring support **910D** and a second ring support **912D**. FIG. **87A** illustrates a cross-section of the plurality of cage bars **908D**, which may or may not be coupled to outer gerotor **872D**.

In an embodiment in which electric motor or generator **900D** comprises a squirrel-cage motor, coils **902D** and squirrel-cage **906D** interact in order to at least partially control the rotation of outer gerotor **872D**. Alternatively, in an embodiment in which electric motor or generator **900D** comprises a squirrel-cage generator, coils **902D** and squirrel-cage **906D** interact to generate electricity as squirrel-cage **906D** rotates along with outer gerotor **872D**.

FIG. **88** illustrates a configuration of an example gerotor apparatus **870E** used to generate various alignment tracks to control the movement of components of gerotor apparatus **870E**. Gerotor apparatus **870E** comprises an outer gerotor **872E**, an inner gerotor **874E**, and a radial bar **930E** rigidly coupled to inner gerotor **874E**. As inner gerotor **874E** and outer gerotor **872E** rotate, various points along radial bar **930E** may be used to trace patterns for alignment tracks in outer gerotor **872E**, such as shown in FIGS. **89** and **90**, for example. If radial bar **930E** is rigidly attached to outer gerotor **872E**, the alignment tracks are traced on inner gerotor **874E**.

For example, a first point A on radial bar **930E** may trace a pattern for an alignment track in outer gerotor **872E**, such as shown in FIGS. **89A–89D**. As another example, a second point B on radial bar **930E** may be used to trace an alignment track in outer gerotor **874E**, such as shown in FIGS. **90A–90D**.

FIG. **89A** illustrates a cross-section of an embodiment of a gerotor apparatus **870F** comprising an inner gerotor **874F**, an outer gerotor **872F**, and a synchronizing system **871F** coupled to and/or integrated with inner gerotor **874F** and/or outer gerotor **872F**. Synchronizing system **871F** comprises an alignment guide, or track, **932F** formed in outer gerotor **872F** having a shape defined by the pattern traced by point A, as described above with reference to FIG. **88**. In the embodiment shown in FIG. **89A**, the opening in outer gerotor **872F** comprises six notches **873F** and alignment track **932F** comprises six notches **933F**.

Synchronizing system **871F** also comprises a plurality of alignment members **934F**, such as knobs, rollers or pegs, for example, coupled to, or integral with, inner gerotor **874F** (as shown in FIG. **89B**) and aligned within alignment track **932F**. In the embodiment shown in FIG. **89A**, inner gerotor **874F** comprises five protrusions, or tips, **875F**, and five alignment members **934F** are coupled to inner gerotor **874F**.

As inner gerotor **874F** and outer gerotor **872F** rotate relative to each other, alignment members **934F** travel along alignment track **932F** in order to provide alignment between inner gerotor **874F** and outer gerotor **872F**.

FIG. **89B** illustrates a side view of gerotor apparatus **870F** shown in FIG. **89A**. As shown in FIG. **89B**, alignment members **934F** are coupled to inner gerotor **874F** by a first plate **936F**. Alignment members **934F** are generally disposed within and travel along alignment track **932F** as inner gerotor **874F** rotates relative to outer gerotor **872F**.

FIG. **89C** illustrates a three-dimensional view of an outer gerotor **872G** including an alignment track **932G** similar to outer gerotor **872F** and alignment track **932F** (shown in FIGS. **89A** and **89B**). However, in this embodiment, outer gerotor **872G** comprises seven notches **873G** whereas outer gerotor **872F** comprises six notches **873F** (as shown in FIG. **89A**). Similarly, alignment track **932G** comprises seven notches **933G** whereas alignment track **932F** comprises six notches **933F** (as shown in FIG. **89A**).

FIG. **89D** illustrates a three-dimensional view of an inner gerotor **874G** and a plurality of alignment members **934G** coupled to inner gerotor **874G** similar to inner gerotor **874F** and alignment members **934F** (shown in FIGS. **89A** and **89B**). However, in this embodiment, inner gerotor **874G** comprises six protrusions **875G** whereas inner gerotor **874F** comprises five protrusions **875F** (as shown in FIG. **89A**). Similarly, the embodiment shown in FIG. **89D** includes six alignment members **934G** as opposed to the embodiment shown in FIG. **89A** which includes five alignment members **934F**.

An advantage of the embodiment illustrated in FIGS. **89A–89D** is a compact design with short axial length.

FIG. **90A** illustrates a cross sectional view of another embodiment of a gerotor apparatus **870H** comprising an outer gerotor **872H**, an inner gerotor **874H**, an outer gerotor **872H**, and a synchronizing system **871H** coupled to and/or integrated with inner gerotor **874H** and/or outer gerotor **872H**. Synchronizing system **871H** comprises an alignment track **932H** formed in outer gerotor **872H** having a shape defined by the pattern traced by point B on radial bar **930E** shown in FIG. **88**. In the embodiment shown in FIG. **90A**, the opening in outer gerotor **872H** comprises six notches **873H** and alignment track **932H** comprises six loops **933H**.

Synchronizing system **871H** also comprises a plurality of alignment members **934H**, such as knobs, rollers, or pegs, for example, are coupled to inner gerotor **874H** and generally disposed in alignment with alignment track **932H**. In the embodiment shown in FIG. **90A**, inner gerotor **874H** comprises five protrusions, or tips, **875H**, and five alignment members **934H** are coupled to inner gerotor **874H**. As inner gerotor **874H** rotates relative to outer gerotor **872H**, alignment members **934H** and alignment track **932H** interact to provide alignment between inner gerotor **874H** and outer gerotor **872H**.

FIG. **90B** illustrates a side view of gerotor apparatus **870H** shown in FIG. **90A**. As shown in FIG. **90B**, alignment members **934H** are coupled to inner gerotor **874H** and aligned within alignment track **932H**.

FIG. **90C** illustrates a three-dimensional view of an outer gerotor **872J** including an alignment track **932J** similar to outer gerotor **872H** and alignment track **932H** (shown in FIGS. **90A** and **90B**). However, in this embodiment, outer gerotor **872J** comprises seven notches **873G** whereas outer gerotor **872H** comprises six notches **873J** (as shown in FIG. **90A**). Similarly, alignment track **932J** comprises seven loops **933J** whereas alignment track **932H** comprises six loops **933H** (as shown in FIG. **90A**).

FIG. 90D illustrates a three-dimensional view of an inner gerotor 874J and a plurality of alignment members 934J coupled to inner gerotor 874J similar to inner gerotor 874H and alignment members 934H (shown in FIGS. 90A and 90B). However, in this embodiment, inner gerotor 874J comprises six protrusions 875J whereas inner gerotor 874H comprises five protrusions 875H (as shown in FIG. 90A). Similarly, the embodiment shown in FIG. 90D includes six alignment members 934J as opposed to the embodiment shown in FIG. 90A which includes five alignment members 934H.

An advantage of the embodiment illustrated in FIGS. 90A-90D is a compact design with very short axial length.

The following discussion, taken in conjunction with FIGS. 91A and 91B, describes an example method of generating the patterns for alignment tracks 932G and 932J shown in FIGS. 89C and 90C, respectively. In other words, the following discussion illustrates a method of determining various alignment tracks for an embodiment in which the outer gerotor comprises seven notches (such as notches 873G or 873J shown in FIGS. 89C and 90C, respectively) and the inner gerotor comprises six protrusions, or tips (such as protrusions 875G or 875J shown in FIGS. 89D and 90D, respectively).

Considering FIG. 91A, because the angular velocity of the outer gerotor and inner gerotor should have a constant ratio of 6:7, theta and phi can be related by the following equation:

$$\phi = \frac{6}{7}\theta \tag{Eq. (1)}$$

The point P0 is located on circle 1 and moves as that part rotates. The coordinate values, X_{1t}, and Y_{1t} relative to a fixed set of coordinate axes are:

$$\begin{aligned} X_{1t} &= R \cos(\theta) \\ Y_{1t} &= R \sin(\theta) \end{aligned} \tag{Eq. (2)}$$

To plot the path, point P needs to be tracked with respect to circle 2. The coordinates of point Pt using point C2 as the origin are:

$$\begin{aligned} X_{2t} &= X_{1t} + S \\ Y_{2t} &= Y_{1t} \end{aligned} \tag{Eq. (3)}$$

With these defined, the length D can be found by using the Pythagorean theorem:

$$\begin{aligned} D &= \sqrt{X_{2t}^2 + Y_{2t}^2} \\ D &= \sqrt{(R\cos(\theta) + S)^2 + (R\sin(\theta))^2} \\ D &= \sqrt{R^2\cos^2(\theta) + 2RS\cos(\theta) + S^2 + R^2\sin^2(\theta)} \\ D &= \sqrt{R^2 + 2RS\cos(\theta) + S^2} \end{aligned} \tag{Eq. (4)}$$

however, plotting the path of the point on circle 2 cannot be done with the fixed coordinate system, since circle 2 is also rotating. The coordinate system must rotate with the circle. Thus, the actual path on a stationary disk would be:

$$\begin{aligned} X &= D \cos(\psi) \\ Y &= D \sin(\psi) \end{aligned} \tag{Eq. (5)}$$

Psi and Theta must now be related to one another to allow parametric equations to be written for X and Y in terms of theta.

$$\eta = \phi + \psi \tag{Eq. (6)}$$

Using the law of cosines on triangle C1, C2, Pt illustrated in FIG. 91B provides:

$$R^2 = S^2 + D^2 - 2SD \cos(\eta) \tag{Eq. (7)}$$

Solving Equation (7) for eta:

$$\eta = \cos^{-1}\left(\frac{R^2 - S^2 - D^2}{2SD}\right) \tag{Eq. (8)}$$

Substituting Equation (4) into Equation (8) provides:

$$\begin{aligned} \eta &= \cos^{-1}\left(\frac{R^2 - S^2 - (R^2 + 2RS \cos(\theta) + S^2)}{2S\sqrt{R^2 + 2RS \cos(\theta) + S^2}}\right) \\ \eta &= \cos^{-1}\left(\frac{-R \cos(\theta) - S}{\sqrt{R^2 + 2RS \cos(\theta) + S^2}}\right) \end{aligned} \tag{Eq. (9)}$$

Combining Equations (1), (6) and (9) provides:

$$\begin{aligned} \cos^{-1}\left(\frac{R \cos(\theta)}{\sqrt{R^2 + 2RS \cos(\theta) + S^2}}\right) &= \frac{6}{7}\theta + \psi \\ \psi &= \cos^{-1}\left(\frac{R \cos(\theta)}{\sqrt{R^2 + 2RS \cos(\theta) + S^2}}\right) - \frac{6}{7}\theta \end{aligned} \tag{Eq. (10)}$$

Using Equations (4), (5) and (10), the values for X and Y can be solved (such as by using a spreadsheet, for example) and the path of point P can be plotted as if circle 2 was stationary.

For example, a spreadsheet may be used to calculate one lobe of the path by varying theta from 0 to 360° in small increments. To plot the entire path, the same D values may be used with psi incremented by 2(π)/7 for each lobe. An example of a complete plot is shown in FIG. 91C. By changing the peg radius, R (for example, to R=2 inches), the track shown in FIG. 91D may be generated. Alignment tracks 932G and 932J shown in FIGS. 89C and 90C, respectively, may be generated using the method described above.

FIG. 92 illustrates a schematic of an example embodiment of an engine system 940. Engine system 940 comprises a gerotor compressor 942, a gerotor expander 944, a heat exchanger 946, a combustor 948, a pressure tank 950, a drive apparatus 952, and one or more additional compressor/expanders 954. Engine system 940 also comprises an expander clutch 956 coupled to gerotor expander 944 and operable to engage and disengage gerotor expander 944 from drive apparatus 952, a compressor clutch 958 coupled to gerotor compressor 942 and operable to engage and disengage gerotor compressor 942 from drive apparatus 952, and a compressor/expander clutch 960 coupled to each additional compressor/expander 954 and operable to engage and disengage each additional compressor/expander 954 from drive assembly 952. In some embodiments, expander clutch 956 operates independently from compressor clutch

958. In particular embodiments, clutches 956, 958 and 960 each function independently to engage or disengage from drive apparatus 952.

In operation, during steady state, gerotor compressor 942 receives a volume of gas, such as a volume of ambient air for example, compresses the gas, and communicates the compressed gas toward heat exchanger 946 along path 962 shown in FIG. 92. The compressed gas travels through a first valve 964, which is generally open during steady-state operation, travels through heat exchanger 946 and combustor 948, where the compressed gas is heated. The heated compressed gas enters gerotor expander 944 and drives shaft 966 as it expands within gerotor expander 944. The expanded, or decompressed, gas exits gerotor expander 944 along path 968, travels through heat exchanger 946 where the gas is cooled, and exits engine system 940 as exhaust. During steady-state operation, a second valve 970 between gerotor compressor 942 and the one or more additional compressor/expanders 954 remains closed. In addition, during steady-state operation, expander clutch 956 and compressor clutch 958 are generally engaged with drive apparatus 952. Compressor/expander clutches 960 may be disengaged from drive apparatus 952.

During a braking state (such as when a vehicle including engine system 940 is braking, for example), expander clutch 956 may disengage from drive apparatus 952 while compressor clutch 958 remains engaged with drive apparatus 952. The kinetic energy of drive apparatus 952 (such as caused by kinetic energy of the vehicle) continues to drive gerotor compressor 942. In addition, compressor/expander clutches 960 are engaged with drive apparatus 952 during the braking state. In addition, first valve 964 is closed and second valve 970 is opened during the braking state such that compressed gases exiting gerotor compressor 942 are communicated along path 972 toward the one or more additional compressor/expanders 954, which may further process the compressed gases. For example, in an embodiment in which engine system 940 comprises an additional compressor 954, compressed gases communicated to the additional compressor 954 along path 972 may be further compressed by the additional compressor 954 and communicated into pressure tank 50. Using additional compressors 954 along with gerotor compressor 942, gases may be relatively highly compressed before being stored in pressure tank 950, which may reduce the required volume or size of pressure tank 950. Each additional compressor 954 may be similar or identical to gerotor compressor 942. Similarly, in an embodiment in which engine system 940 comprises one or more additional expanders 954, each additional expander 954 may be similar or identical to gerotor expander 944.

In a startup state (such as when the vehicle including engine system 940 starts up, for example), compressed gas from the pressure tank 950 flows through one or more expanders 954 while clutch 960 is engaged. Valves 970 and 964 are open allowing gas to travel through heat exchanger 946 and combustor 948 in order to drive gerotor expander 944. In some embodiments, during the startup state, expander clutch 956 is engaged with drive apparatus 952, while compressor clutch 958 is disengaged from drive apparatus 952 for at least a portion of the startup state.

FIG. 93 illustrates an embodiment of a gerotor apparatus 870K comprising an outer gerotor 872K, an inner gerotor 874K, a housing 976K, and a synchronizing system 978K operable to control the rotation of outer gerotor 872K relative to the rotation of inner gerotor 874K. An outer gerotor shaft 980K is rigidly coupled to outer gerotor 872K and rotatably coupled housing 976K by a first bearing 982K

and a second bearing 984K. Similarly, an inner gerotor shaft 986K is rigidly coupled to inner gerotor 874K and rotatably coupled housing 976K by a third bearing 988K and a second bearing 990K.

Synchronizing system 978K comprises a first rotational object 992K coupled to outer gerotor shaft 980K, a second rotational object 994K coupled to inner gerotor shaft 986K, and a third rotational object 996K and a fourth rotational object 998K coupled to a synchronizing system shaft 1000K. First rotational object 992K and third rotational object 996K are coupled to each other by a first belt device 1002K, and second rotational object 994K and fourth rotational object 998K are coupled to each other by a second belt device 1004K.

First and second belt devices 1002K and 1004K may comprise any device suitable to drive rotational objects 992K, 994K, 996K and 998K. For example, in some embodiments (such as shown in FIG. 93, for example), rotational objects 992K, 994K, 996K and 998K comprise pulleys and first and second belt devices 1002K and 1004K comprises timing belts 1002K and 1004K. Timing belts 1002K and 1004K may comprise Kevlar or carbon fiber belts, or any other substantially rigid belts, such cable belts that are able to resist stretching. In other embodiments, rotational objects 992K, 994K, 996K and 998K comprise gear sprockets and first and second belt devices 1002K and 1004K comprises chains 1002K and 1004K operable to interact with gear sprockets 992K, 994K, 996K and 998K.

As discussed above, synchronizing system 978K is generally operable to control the rotation of outer gerotor 872K relative to the rotation of inner gerotor 874K. This may be achieved by appropriately selecting the size (or number of sprockets) of rotational objects 992K, 994K, 996K and 998K relative to each other. For example, as shown in FIG. 93, third rotational object 994K is smaller in diameter than first rotational object 992K such that inner gerotor 874K rotates at a greater speed than outer gerotor 872K.

FIG. 94 illustrates another embodiment of a gerotor apparatus 870L comprising an outer gerotor 872L, an inner gerotor 874L, a housing 976L, and a synchronizing system 978L operable to control the rotation of outer gerotor 872L relative to the rotation of inner gerotor 874L. An outer gerotor shaft 980L is rigidly coupled to outer gerotor 872L and rotatably coupled housing 976L by a first bearing 982L and a second bearing 984L. Similarly, an inner gerotor shaft 986L is rigidly coupled to inner gerotor 874L and rotatably coupled housing 976L by a third bearing 988L and a second bearing 990L.

Synchronizing system 978L comprises a first rotation object 992L rigidly coupled to outer gerotor shaft 980L, a second rotation object 994L is rigidly coupled to inner gerotor shaft 986L, and a belt device 1002L coupling first rotation object 992L with second rotation object 994L. Belt device 1002L and rotation objects 992L and 994L may comprise any suitable devices, such as those discussed above regarding belt devices 1002K and 1004K and rotational objects 992K, 994K, 996K and 998K shown in FIG. 93, for example.

FIGS. 95A, 95B and 95C illustrate an embodiment of a gerotor apparatus 870M in which gas enters into and exits from the gerotor apparatus 870M through a central shaft. Gerotor apparatus 870M may comprise a compressor or an expander, depending on the embodiment. As shown in FIG. 95A, gerotor apparatus 870M comprises an outer gerotor 872M, an inner gerotor 874M, an alignment mechanism 1015M, and a housing 976M. The alignment mechanism 1015M shown here may be similar to that shown in FIG. 55,

but other alignment mechanisms, such as gears, may be used also. Outer gerotor **872M** is rotatably coupled to housing **976M** by a first bearing **982M** and a second bearing **984M**. Inner gerotor **874M** is rigidly coupled to an inner gerotor shaft **986M**, which is rotatably coupled to housing **976M** by a third bearing **998M** and a fourth bearing **990M**.

Outer gerotor **872M** comprises an outer gerotor chamber **1010M** in which gases are compress or expanded, depending on whether gerotor apparatus **870M** comprised a compressor or an expander. Inner gerotor shaft **986M** comprises an inside opening **1012M** through which gases may enter into and exit from outer gerotor chamber **1010M**. A separator **1014M** is disposed within inside opening **1012M** and is configured such that it is substantially separates a first, intake section **1016M** of inside opening **1012M** from a second, exit section **1018M** of inside opening **1012M**, as shown in FIGS. **95B** and **95C**. Intake section **1016M** of inside opening **1012M** is operable to receive and communicate gases into outer gerotor chamber **1010M** through one or more passages **1020M** in inner gerotor **874M**, as shown in FIGS. **95B** and **95C**. Similarly, exit section **1018M** is operable to receive gases from outer gerotor chamber **1010M** through one or more passages **1020M** and release such received gases away from gerotor apparatus **870M**, as shown in FIGS. **95B** and **95C**.

In an embodiment in which gerotor apparatus **870M** comprises a compressor (such as the embodiment shown in FIGS. **95A**, **95B** and **95C**), intake section **1016M** of inside opening **1012M** communicates relatively low pressure gases into outer gerotor chamber **1010M** through passages **1020M** in inner gerotor **874M**. As outer gerotor **872M** and an inner gerotor **874M** rotate relative to each other, gases within intake section **1016M** become compressed. The compressed gases may then enter exit section **1016M** of inside opening **1012M** through passages **1020M** and escape away from gerotor apparatus **870M**.

FIGS. **96** through **101** illustrate various embodiments of a gerotor apparatus **1r**. Gerotor apparatus **1r** includes a housing **2r**, an outer gerotor **4r** disposed within housing **2r**, and an inner gerotor **6r** disposed within outer gerotor **4r**. Gerotor apparatus **1r** includes a lower shaft **450** coupled to an end of housing **2k** that includes a gas inlet port **452** and a gas exhaust **454**. A gear housing **456** is coupled to lower shaft **450** and an upper shaft **458** couples to gear housing **456** and extends upwards towards the top of housing **2r**. A rotating shaft **460** is rotatably coupled to housing **2r** by a bearing **461**. Shaft **460** couples to outer gerotor **4r** and also rotatably couples to upper shaft **458** via a hollow shaft **462** and suitable bearings. Inner gerotor **6r** is rotatably coupled to lower shaft **450** via suitable bearings.

Gear housing **456** includes an idler gear **464** coupling a first gear **466** that is associated with outer gerotor **4r** and a second gear **468** that is associated with inner gerotor **6r**. Idler gear **464** is rotatably coupled to gear housing **456** in any suitable manner, such as by bearings. In the illustrated embodiment, both first and second gears are ring gears having interior gear teeth. In general operation, when shaft **460** rotates, as denoted by arrow **469**, it rotates outer gerotor **4r**, which rotates first gear **466**, which rotates idler gear **464**, which rotates second gear **468**, which rotates inner gerotor **6r**. An advantage of the embodiment illustrated in FIG. **96** is compactness.

Also illustrated in FIG. **96** is a jacket **470** that exists around a perimeter of housing **2r**. Jacket **470** has an inlet **471** and an exit **472** that function to recirculate any suitable fluid around the perimeter of housing **2r** to control the temperature of housing **2r**, thereby regulating its length and con-

trolling the gap. A proximity sensor **474** measures a gap between the end of outer gerotor **4r** and housing **2r**. Proximity sensor **474** may be coupled to a suitable controller (not shown) that controls the flow of fluid through jacket **470** to regulate the gap to a predetermined distance. The present invention contemplates other methods to regulate the gap between outer gerotor **4r** and housing **2r**. For example, gerotor apparatus **1r** may have a retaining ring **476** coupled to an upper portion of housing **2r** with one or more adjustment screws **477**. Retaining ring **476** may allow an adjustment of the gap between the bottom of outer gerotor **4r** and housing **2r** via adjustment screws **477**.

FIG. **97** illustrates an additional embodiment of gerotor apparatus **1r**. The embodiment illustrated in FIG. **97** is substantially similar to the embodiment illustrated in FIG. **96**; however, in the embodiment of FIG. **97**, second gear **468** is a spur gear instead of a ring gear having interior teeth. Accordingly, a pair of idler spur gears **478** replace idler gear **464** in order to couple first gear **466** to second gear **468**.

FIG. **98** illustrates an additional embodiment of gerotor apparatus **1r**. The embodiment illustrated in FIG. **98** is substantially similar to the embodiment illustrated in FIG. **96**; however, in the embodiment of FIG. **98**, idler gear **464** is rotatably coupled to gear housing **456** with a U-shaped bracket **480**. An advantage of using U-shaped bracket **480** is that it allows idler gear **464** to be relatively large, which aids in slowing its rotational speed.

FIGS. **99** and **100** illustrate additional embodiments of gerotor apparatus **1r**. The embodiments illustrated in FIGS. **99** and **100** are substantially similar to the embodiment illustrated in FIG. **98**; however, in the embodiment of FIGS. **99** and **100**, lower shaft **450** is coupled to housing **2r** with a flexible mount to allow the entire drive shaft assembly to pivot slightly. As illustrated in FIG. **99**, the flexible mount is a flexible ring **482** formed from any suitable material, such as rubber or plastic. As illustrated in FIG. **100**, the flexible mount is a flexible disk **484** formed from any suitable material, such as rubber or plastic.

FIG. **101** illustrates an additional embodiment of gerotor apparatus **1r**. The embodiment illustrated in FIG. **101** is substantially similar to the embodiment illustrated in FIGS. **99** and **100**; however, in the embodiment of FIG. **101**, lower shaft **450** is coupled to housing **2r** with a suitable pivot **486**. For example, lower shaft **450** may have a rounded end that engages a rounded hole formed in housing **2r**. An anti-rotation pin **488** loosely couples to the bottom of housing **2r** to prevent lower shaft **450** from rotating during operation. To ensure that a relatively tight fit exists at pivot **486**, a collar **490** may be coupled to shaft **460** and a collar **491** may be coupled to upper shaft **458**. Collar **490** is engaged with a bearing **492** that is hard mounted to retaining ring **476** and collar **491** is engaged with a bearing **493** hard mounted to hollow shaft **462**. Therefore, adjustment screws **477** may be utilized to ensure a tight fit at pivot **486**.

Although embodiments of the invention and their advantages are described in detail, a person skilled in the art could make various alterations, additions, and omissions without departing from the spirit and scope of the present invention.

What is claimed is:

1. A gerotor apparatus, comprising:
 - a housing;
 - a first shaft coupled to a first end of the housing;
 - a second shaft associated with a second end of the housing and rotatably coupled at a first end to the first shaft by a first bearing;
 - an outer gerotor rigidly coupled to the second shaft;

45

- a first synchronizing mechanism rigidly coupled to the outer gerotor; and
 - an inner gerotor rotatably coupled to the first shaft with a second bearing and a third bearing, the inner gerotor having a second synchronizing mechanism; and
 - a hollow shaft rigidly coupled to the second end of the housing and wherein the second shaft is rotatably coupled within the hollow shaft by a fourth bearing.
2. The gerotor apparatus of claim 1, wherein the first synchronizing mechanism is an outer gear and the second synchronizing mechanism is an inner gear.
 3. The gerotor apparatus of claim 1, wherein the first synchronizing mechanism is an alignment guide and the second synchronizing mechanism is an alignment member, the alignment member and the alignment guide working in conjunction with one another to control the rotation of the inner gerotor relative to the outer gerotor.
 4. The gerotor apparatus of claim 1, wherein the first end of the housing includes a gas inlet for the gerotor apparatus.
 5. The gerotor apparatus of claim 1, wherein the second shaft is rotatably coupled to the second end of the housing by a fourth bearing.
 6. The gerotor apparatus of claim 1, wherein the first bearing is positioned in a circumferential plane that is substantially the same as a circumferential plane passing through the axial centers of both the inner and outer gerotors.
 7. The gerotor apparatus of claim 1, wherein the first shaft is pivotally coupled to the first end of the housing and wherein an anti-rotation pin that is coupled to the first end of the housing is configured to prevent the first shaft from rotating during rotation of the inner and outer gerotors.
 8. The gerotor apparatus of claim 1, wherein the first shaft is coupled to the first end of the housing with a rubber mount.
 9. The gerotor apparatus of claim 1, wherein the second shaft is coupled at the first end on the outside of the first shaft by the first bearing.
 10. The gerotor apparatus of claim 1, wherein the first shaft is rigidly coupled to the second end of the housing and further comprising:

46

- a driven gear rigidly coupled to the second shaft;
 - a drive gear meshing with the driven gear; and
 - a third shaft rotatably coupled to the second end of the housing, the third shaft rigidly coupled to the drive gear.
11. The gerotor apparatus of claim 1, further comprising a proximity sensor coupled to the housing, the proximity sensor operable to sense a gap between an end of the outer gerotor and an inside surface of the housing.
 12. The gerotor apparatus of claim 1, further comprising a pressurized air source coupled to a port formed in a perimeter of the housing, the pressurized air source operable to deliver pressurized air through the port and into the housing.
 13. The gerotor apparatus of claim 1, further comprising a jacket disposed around a circumference of the housing, the jacket comprising an inlet port and an outlet port to allow fluid to flow through the jacket.
 14. The gerotor apparatus of claim 1, wherein the inner gerotor comprises a cross-sectional shape based on an epicycloid.
 15. The gerotor apparatus of claim 1, wherein the inner gerotor comprises a cross-sectional shape based on an hypocycloid.
 16. The gerotor apparatus of claim 1, wherein the first shaft is rigidly coupled to the first end of the housing.
 17. The gerotor apparatus of claim 1, wherein the second shaft is rotatably coupled to the second end of the housing by a fourth bearing, and the first bearing is disposed between the second bearing and the fourth bearing.
 18. The gerotor apparatus of claim 1, wherein the second shaft is rotatably coupled to the second end of the housing by a fourth bearing and a fifth bearing, and the fourth bearing and the fifth bearing are disposed above the second bearing and the third bearing.

* * * * *