

YOUR

County Home Demonstration

AGENT



Issued by
The Agricultural Extension Service
The Texas A. & M. College System and
The United States Department of Agriculture
J. D. Prewit, Acting Director, College Station, Texas

Your County Home Demonstration Agent Can Help You

With Your HOME

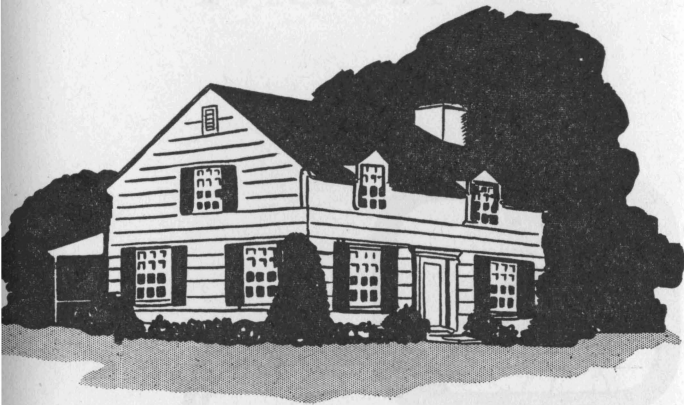

FOOD —She knows how to . . .

- | | |
|---------|----------|
| Grow | Conserve |
| Buy | Serve |
| Prepare | Sell |

CLOTHING —She knows how to . .

- | | |
|--------|-----------------|
| Select | Restyle, repair |
| Buy | Clean |
| Sew | Store |

HOUSING —She knows how to . . .

- | | | |
|--------|-----------|-----------------------------|
| Plan | Remodel | Clean |
| Repair | Landscape | Select furniture, equipment |

With Your FAMILY

She knows the value of . . .

- Plans
- Saving
- Wise Spending
- Health
- Safety
- Sanitation
- Recreation
- Family Counselling
- Security
- Sharing

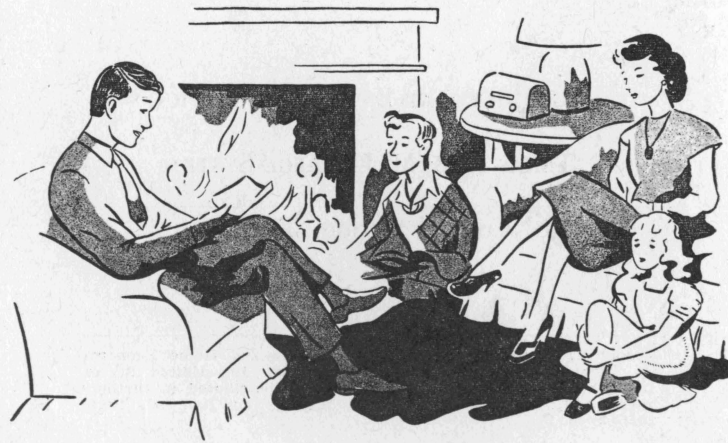

With Your COMMUNITY



She's interested in

GOOD LIVING—in homes, communities, counties

BEAUTY—in homes, yards, community centers, schools, churches

DEVELOPMENT—of leadership social and recreational activities community services active citizenship

She works for

- World peace
- Understanding
- Good will

Do You Know Her?

She is . . .

An employee of Texas A. & M. College System and the U. S. Department of Agriculture in your county.

A connecting link between you and research and studies in agriculture and home economics.

A trained home economist.

You Can Know Her . . .

By a visit, or letter, or telephone call to her office

By her news stories or weekly columns and her radio talks

By your interest in 4-H and home demonstration club work.



MAURINE HEARN

*Vice Director for Women and State
Home Demonstration Agent*

AGRICULTURAL EXTENSION SERVICE

TEXAS A. & M. COLLEGE SYSTEM

College Station, Texas

Cooperative Extension Work in Agriculture and Home Economics, The Texas A. & M. College System and United States Department of Agriculture Cooperating. Distributed in furtherance of the Acts of Congress of May 8 and June 30, 1914.
25M—2-49