Time and Work Savers

Prepared by
R. B. Hickerson, Assistant State Farm Labor Supervisor,
Texas A. and M. College Extension Service,
College Station, Texas

BALED HAY ELEVATORS

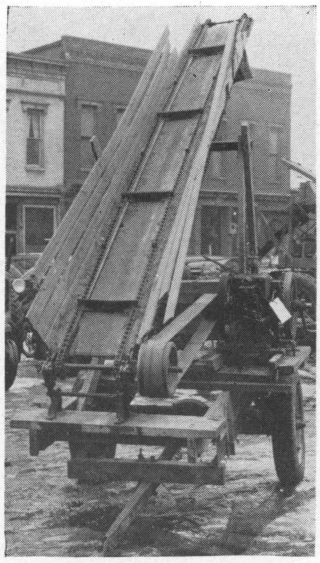

Baled hay elevator which also may be used for ear corn. Standard manufactured steel link chains are generally used. Steel attachment links and sprockets are also manufactured parts. Flights may be made of angle iron or wood.

←

(Courtesy of University of Illinois)

Baled hay elevator for lifting bales into the barn.
(Courtesy of University of Illinois)

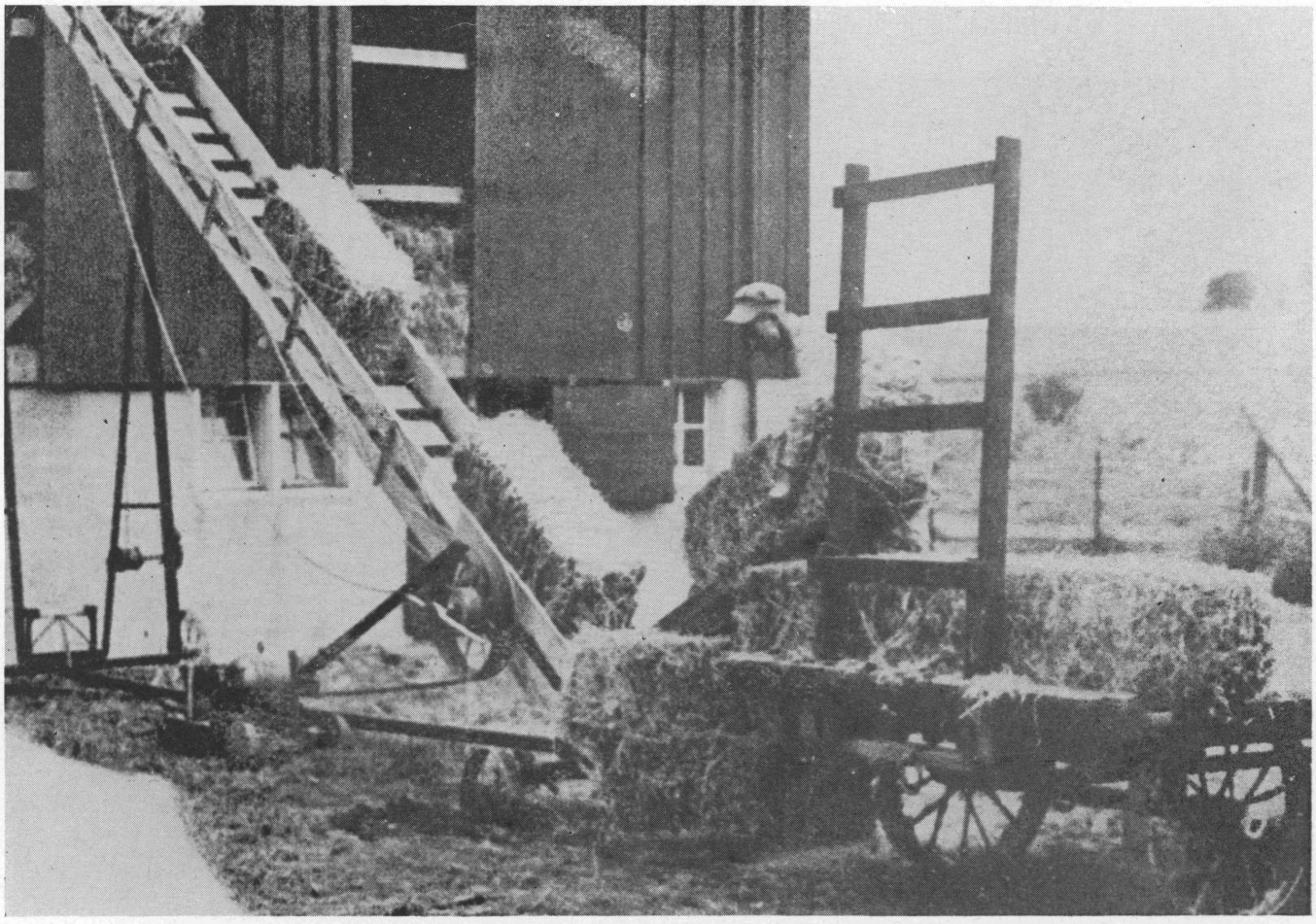

Portable bale elevator shown in operation.
(Courtesy Public Service Co. of Northern Illinois)

Cooperating Extension Work in Agriculture, and Home Economics, Agricultural and Mechanical College of Texas and United States Department of Agriculture Cooperating. Distributed in furtherance of the Acts of Congress of May 8 and June 30, 1914.

3M—5-45.