

**MECHANISTIC INSIGHTS INTO THE DIVERGED ENZYMES OF THE
AMIDOHYDROLASE SUPERFAMILY**

A Dissertation

by

TINH T. NGUYEN

Submitted to the Office of Graduate Studies of
Texas A&M University
in partial fulfillment of the requirements for the degree of
DOCTOR OF PHILOSOPHY

December 2009

Major Subject: Chemistry

**MECHANISTIC INSIGHTS INTO THE DIVERGED ENZYMES OF THE
AMIDOHYDROLASE SUPERFAMILY**

A Dissertation

by

TINH T. NGUYEN

Submitted to the Office of Graduate Studies of
Texas A&M University
in partial fulfillment of the requirements for the degree of

DOCTOR OF PHILOSOPHY

Approved by:

Chair of Committee,	Frank M. Raushel
Committee Members,	Paul A. Lindahl
	Gregory D. Reinhart
	Coran M H. Watanabe
Head of Department,	David H. Russell

December 2009

Major Subject: Chemistry

ABSTRACT

Mechanistic Insights into the Diverged Enzymes of the Amidohydrolase Superfamily.

(December 2009)

Tinh T. Nguyen, B.S., Mary Washington College

Chair of Advisory Committee: Dr. Frank M. Raushel

The amidohydrolase superfamily is a functionally diverse set of enzymes that catalyzes predominantly hydrolysis reactions involving sugars, nucleic acids, amino acids, and organophosphate esters. A more divergent member of this superfamily, URI (uronate isomerase) from *Escherichia coli*, catalyzes the isomerization of D-glucuronate to D-fructuronate and D-galacturonate to D-tagaturonate. In *Bacillus halodurans*, two distinct operons were identified for the metabolism of D-glucuronate and D-galacturonate based on kinetics and genomic context. The canonical uronate isomerase is encoded by the gene Bh0705. A second URI in this organism, Bh0493, is the outlier of the group in terms of sequence similarity. Kinetic evidences indicate that Bh0705 is relatively specific for the isomerization of D-glucuronate, while Bh0493 is specific for the D-galacturonate pathway.

Bell-shaped pH-rate profiles were observed for the wild type URI from *Escherichia coli*. Primary isotope effects with [2-²H]-D-glucuronate and solvent viscosity studies are consistent with product release as the rate limiting step. X-ray structure of Bh0493 was determined in the presence of D-glucuronate. A chemical

mechanism is proposed that utilizes a proton transfer from C-2 of D-glucuronate to C-1 that is initiated by the combined actions of Asp-355 and the C-5 hydroxyl of the substrate that is bound to the metal ion. The formation of the *cis*-enediol intermediate is further facilitated by the shuttling of the proton between the C-2 and C-1 oxygens by the conserved Tyr-50 and/or Arg-357.

Another divergent member of the AHS is the enzyme renal dipeptidase. Structural studies of the enzyme from *Streptomyces coelicolor* (Sco3058) demonstrate that the active site consists of a binuclear metal center. Bell-shaped pH-rate profiles are observed for both Zn^{2+} and Cd^{2+} enzymes. A chemical mechanism for renal dipeptidase is proposed based on structural analysis of the enzyme-inhibitor complex. The reaction is initiated by the polarization of the amide bond by the β -metal. Asp-320 activates the bridging hydroxide for nucleophilic attack at the peptide carbon center, forming a tetrahedral intermediate that is stabilized by the metal center and His-150. The protonated Asp-320 donates the proton to the α -amino group of the leaving group, causing the collapse of the tetrahedral intermediate and cleavage of the carbon-nitrogen bond.

DEDICATION

To the memory of Suhyung Park

ACKNOWLEDGEMENTS

I would like to thank my committee chair, Dr. Frank Raushel, for his guidance and support throughout the course of this research. I also would like to thank my committee members: Dr. Paul Lindahl, Dr. Gregory Reinhart, and Dr. Coran Watanabe. I would like to extend my appreciation to Dr. David Barondeau for his generous time and effort in helping me with the crystallography of Sco3058.

Thanks to my family for their love and faith in me. Thanks to my best friends Thuy and Tuyet, who hold the key to my sanity. I also want to extend my gratitude to the past and present members of the Raushel group for their support and companionship. Thanks to the members of the Barondeau group for all of their help.

TABLE OF CONTENTS

	Page
ABSTRACT	iii
DEDICATION	v
ACKNOWLEDGEMENTS	vi
TABLE OF CONTENTS	vii
LIST OF FIGURES	ix
LIST OF TABLES	xii
 CHAPTER	
I INTRODUCTION.....	1
II AT THE PERIPHERY OF THE AMIDOHYDROLASE SUPERFAMILY: BH0493 FROM <i>BACILLUS HALODURANS</i> CATALYZES THE ISOMERIZATION OF D-GALACTURONATE TO D-TAGATURONATE	63
Materials and Methods	67
Results	73
Discussion	81
III THE MECHANISM OF THE REACTION CATALYZED BY URONATE ISOMERASE ILLUSTRATES HOW AN ISOMERASE MAY HAVE EVOLVED FROM A HYDROLASE WITHIN THE AMIDOHYDROLASE SUPERFAMILY	94
Materials and Methods	97
Results	101
Discussion	116

CHAPTER	Page
IV MECHANISTIC STUDIES OF SCO3058: A BACTERIAL RENAL DIPEPTIDASE FROM <i>STREPTOMYCES COELICOLOR</i>	126
Materials and Methods	131
Results.....	138
Discussion	148
V SUMMARY AND CONCLUSIONS.....	161
REFERENCES.....	168
APPENDIX	189
VITA	233

LIST OF FIGURES

FIGURE	Page
1.1 Crystal Structure of Triose Phosphate Isomerase from Chicken Muscle...	5
1.2 Variations of Binuclear and Mononuclear Metal Centers in the AHS.....	28
1.3 Active Site of hRDP with Bound Cilastatin.....	62
2.1 Network Representation of the Sequence Relationships in the AHS.....	66
2.2 Bayesian Phylogenetic Tree of the Proteins in the URI-like Sequence Set	74
2.3 Double-Reciprocal Plot for the Isomerization of D-glucuronate and D-galacturonate by Bh0493.....	77
2.4 Ribbon Representation of the Trimeric Form of Bh0493	79
2.5 Close-up View of the Active Site Region of Bh0493	80
2.6 Protein Sequence Alignment of Representative URI-like Sequences from <i>T. maritima</i> (Tm0064), <i>E. coli</i> (b3092), <i>B. halodurans</i> (Bh0705 and Bh0493), and <i>C. crescentus</i> (Cc1490)	85
2.7 Chromosomal Arrangement of the Genes That Code for Enzymes Involved in the Metabolism of D-glucuronate and D-galacturonate.....	86
2.8 Overlay of the Ribbon Representation of the Two Structures, Tm0064 (green) and Bh0493 (blue)	91
3.1 pH-Rate Profile for the Wild Type Uronate Isomerase Containing 1 Equivalent of Zinc	104
3.2 Double-Reciprocal Plots for the Solvent Isotope Effect (H_2O vs D_2O) Where $1/v$ (s) Is Plotted Against $1/[D\text{-glucuronate}]$ (in mM^{-1})	107
3.3 Primary Isotope Effects Using Protonated and Deuterated D-glucuronate at the C-2 Position Are Presented as Double-Reciprocal Plots Where (A) Is the Plot for the Wild-Type Enzyme, (B) R414M Mutant, and (C) D412N Mutant	109

FIGURE	Page
3.4 The Effect of Viscosity on the Relative Values of k_{cat} (A) and k_{cat}/K_m (B) Using Sucrose as the Microviscogen	110
3.5 Electron Density Maps of (A) D-glucuronate and (B) D-fructuronate in the Active Site of Bh0493	112
3.6 Stereoview Images of Bh0493 in the Presence of Bound (A) D-glucuronate (I), (B) Hydroxamate of Arabinarate (II), (C) D-arabinarate (III), and (D) D-fructuronate (IV)	113
3.7 Active Site of Bh0493 with Bound Ligands	115
3.8 Proposed Mechanisms for the Isomerization of D-glucuronate by URI	124
3.9 A Structural Alignment for Portions of the Active Sites of Bh0493 (green) and DHO from <i>E. coli</i> (blue)	125
4.1 Variations of the Binuclear Metal Center of the AHS	129
4.2 Sequence Alignment of Sco3058, hRDP and acdp	130
4.3 pH-Rate Profiles of the Zinc and Cadmium Sco3058	139
4.4 Double-Reciprocal Plot for the Solvent Isotope Effect (H_2O vs D_2O) Where $1/v$ (s) Is Plotted Against $1/[\text{L-Arg-L-Asp}]$ (in mM^{-1})	141
4.5 The Effect of Viscosity on the Relative Values of (A) k_{cat} and (B) k_{cat}/K_m for Sco3058 Using Sucrose as the Microviscogen	142
4.6 Ribbon Diagram of the Structure of Sco3058	143
4.7 The Active Site of Sco3058 in the Presence of Bound (A) Citrate and Glycerol and (B) L-Ala-L-Asp-Phosphinodipeptide	144
4.8 Schematic Representation of the Binding of Citrate and Glycerol in the Active Site of Sco3058	145
4.9 The F_o-F_c Electron Density Map of the Sco3058-Phosphinodipeptide Superimposed on the Structural Model Showing L-Ala-L-Asp Phosphinodipeptide Binding in the Active Site of Sco3058	146

FIGURE	Page
4.10 Schematic Drawing of the Active Site of Sco3058 in the Presence of L-Ala-L-Asp-Phosphinodipeptide Inhibitor.....	147
4.11 Structural Alignment of the Active Site of hRDP and Sco3058 in the Presence of Inhibitors.....	151
4.12 Structural Alignment of the Active Sites of Sco3058 with Different Bound Ligands	153
4.13 First Proposed Mechanism for the Hydrolysis of Dipeptides by Sco3058	157
4.14 Alternative Mechanism for the Hydrolytic Reaction Catalyzed by Sco3058	158
4.15 Structural Alignment of the Active Sites of NagA and Sco3058 in the Presence of Inhibitors.....	160

LIST OF TABLES

TABLE		Page
1.1	All of the Structures Belonging to the AHS That Have Been Deposited in the Protein Data Bank (as of June 2009).....	8
2.1	Kinetic Parameters for Bh0493 and Bh0705 with D-glucuronate and D-galacturonate	75
2.2	Inhibition Constants with Mimics of <i>Cis</i> -enediol Intermediate	76
3.1	Kinetic Parameters and Metal Content of Mutants	106
4.1	Crystallographic Statistics for Sco3058-Inhibitor Complexes.....	137
4.2	Kinetic Parameters for the Sco3058 Mutants.....	140

CHAPTER I

INTRODUCTION

The increasing number of the available genome sequences, together with advances in the computational methods that reveals the relationships between evolutionarily related genes, have generate a greater understanding into the evolution of proteins, their functions, and their associated biological processes (1). However, one of the difficult and ongoing tasks is the identification and assignment of molecular activity to functionally unknown enzymes encoded within completely sequenced genomes. Many sequenced genes in both prokaryotes and eukaryotes have functions that are uncertain, unknown, or incorrectly annotated (2-6). The task of protein function discovery is facilitated by the emerging number of high-resolution protein structures. A complete understanding of the interplay of structure and function is essential for decoding substrate specificity for these proteins of unknown function and for the development of catalysts for new reactions using the active sites of preexisting templates of a unique protein fold (7).

The practice of incorporating genomic context (sequence families, structures, and functions) into the study of enzyme reaction and mechanism is referred to as genomic enzymology (8). One of the driving forces for the development of genomic enzymology

This dissertation follows the style of *Biochemistry*.

was the recognition that enzymes that are evolutionary diverged can catalyze different overall reactions. Enzymes that are evolutionarily related (homologous enzymes) are described in several ways. A family refers to a group of homologous enzymes that catalyze the same reaction in terms of mechanism and substrate specificity (8). A superfamily is a group of enzymes that catalyze either the same chemical reaction with differing substrate specificities or different overall reactions that share a common mechanistic feature such as a partial reaction, intermediate, or transition state. This mechanistic attribute is facilitated by conserved active site residues that play similar roles in catalysis for all members of the superfamily (8). A suprafamily refers to a group of homologous enzymes that utilize different mechanistic elements to catalyze different overall reactions. Classification of enzymes and consequently functional annotations for members of mechanistically diverse superfamilies and functionally distinct suprafamilies are not possible from just sequence data, rather it entails the integration of functional and structural characterization (8). The number of structural types is much less than the set of reactions that needs to be deciphered due to the limited number of protein domain folds (9-10).

The number of unique protein folds discovered to date is estimated to be far less than the number of proteins encoded by the human genome (11-13). Consequently, protein folds must be reused by divergent evolution or independently formulated by convergent evolution to accommodate the number of functions represented by proteins found in living organisms. Based on the available evidence, it is possible to picture three distinct strategies that nature uses for the divergent evolution of enzyme function. Each

of these strategies involves the initial copying of the gene encoding the protein to be evolved so that the original enzyme activity is preserved by the organism (8).

The first divergent evolution strategy involves enzymes that catalyze reactions in a biosynthetic pathway (14-15). When a substrate for an enzyme is depleted, a new enzyme is evolved to supply the substrate from an available precursor using the template from an enzyme that uses the substrate. Because the original and the newly evolved enzyme must share the ability to bind the same substrate/product, this evolution strategy is restricted to retain binding specificity but not reaction mechanisms. Thus the old and new enzymes would be members of functionally distinct suprafamilies. In contrast to this approach is the hypothesis that the protein for divergent evolution come from a pool of enzymes whose mechanisms provide the needed partial reaction or strategy for stabilization of reaction intermediates or transition states (16-17). Evolution alters certain mechanistic characteristics and/or substrate specificity so that the new reaction is catalyzed with enhanced proficiency. Perhaps the selected enzyme to be evolved is promiscuous with regard to the desired new reaction even at a very low rate, and subsequent evolution then provides enhanced proficiency as the new metabolic pathway is optimized (18-20). This strategy of evolution creates enzymes that are members of mechanistically diverse superfamilies. The third scheme of divergent evolution suggests that the active site architecture is dominant instead of substrate specificity or chemical mechanism. For this approach, an active site is capable of utilizing shared functional groups in different mechanistic and metabolic contexts to catalyze an alternate reaction.

Thus, the old and the newly evolved enzymes are members of functionally distinct suprafamilies (8).

The most frequently found protein fold in nature is the $(\beta/\alpha)_8$ -barrel. According to SCOP databases, there are currently 33 identified $(\beta/\alpha)_8$ -barrel superfamilies including the amidohydrolase superfamily (8,21), the enolase superfamily (8,22-24), the thiol radical superfamily (8,25-26), and the crotonase superfamily (8,27-28). The first crystal structure of an enzyme that possesses this structural fold was triose phosphate isomerase (TIM) from chicken muscle (29); hence the $(\beta/\alpha)_8$ -barrel is also called the TIM-barrel fold. The canonical TIM-barrel consists of eight β -strands forming the beta barrel that is surrounded by eight α -helices. The active site of the TIM-barrel enzymes generally formed at the C-termini of the β -strands and the flexible loops followed the β -strands. The $(\beta/\alpha)_8$ motif of the triose phosphate isomerase structure is illustrated in **Figure 1.1**. The presence of this $(\beta/\alpha)_8$ structural fold in so many enzymes demonstrates its versatility in the divergence of enzyme function. Recent studies have shown that the $(\beta/\alpha)_8$ -barrel enzyme fold originates from the duplication and fusion of ancestral $(\beta/\alpha)_4$ -half-barrel, and artificial $(\beta/\alpha)_8$ -barrel protein has been constructed experimentally by fusing two copies of the C-terminal half-barrel model protein (30).

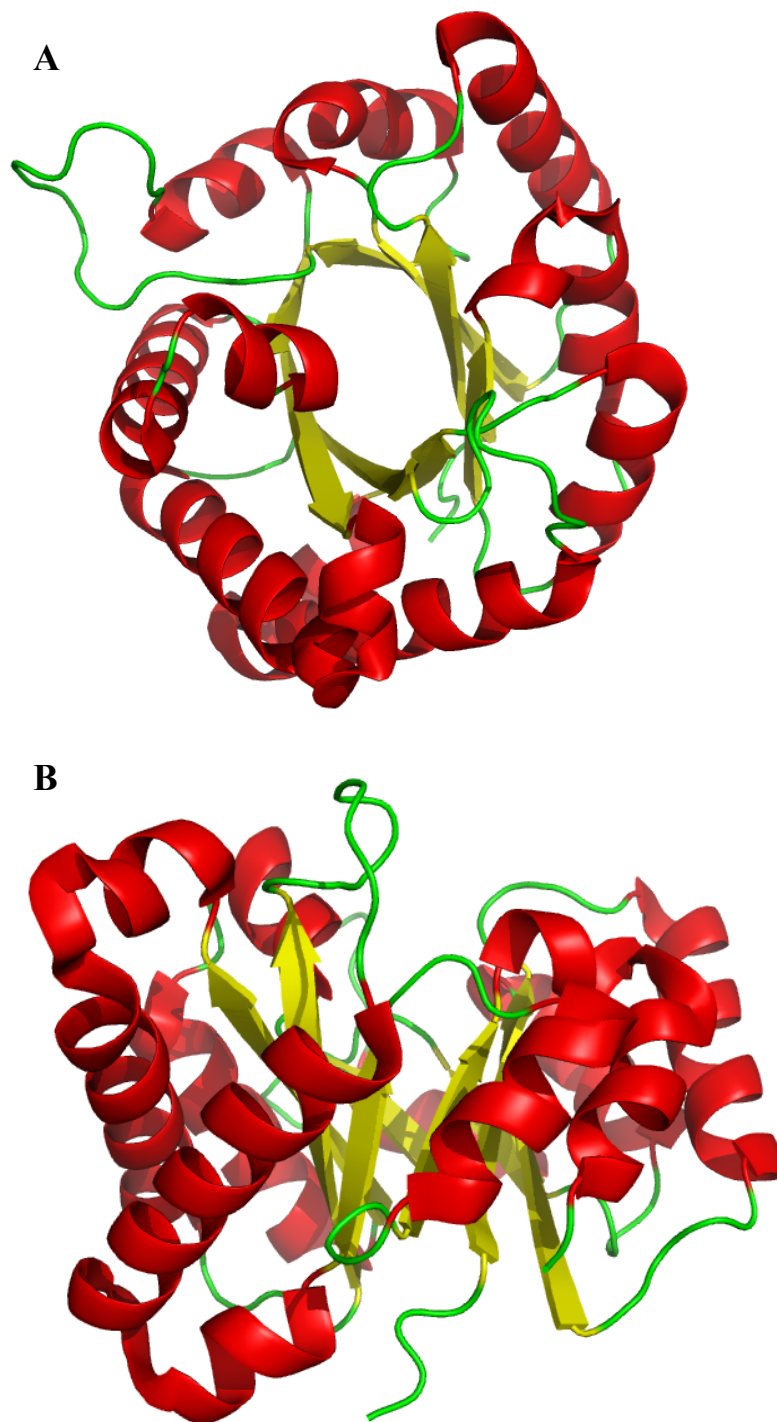

Figure 1.1: Crystal structure of triose phosphate isomerase from chicken muscle. **A)**

Top view of TIM. **B)** Side view of TIM. (PDB: 1TIM).

One of the well-documented examples for the divergent evolution of protein architecture and function that can originate from a common ancestral precursor is the amidohydrolase superfamily (AHS) of enzymes. The AHS superfamily was first identified by Holm and Sander in 1997 based on the three-dimensional structural similarities of the protein folds and active sites of urease (URE), phosphotriesterase (PTE), and adenosine deaminase (ADA) (21). These enzymes, as mentioned earlier, all contain a $(\beta/\alpha)_8$ (TIM)-barrel structural domain. The most prominent structural landmark for this superfamily of enzymes is a mononuclear or binuclear metal center active site (21,31). The metals in a binuclear center are designated as α and β metal site. For the mononuclear enzymes, the metal is located at either the α or the β site. The divalent metal ions that have been found with these enzymes are zinc, cobalt, manganese, iron, and nickel. The metal center in the enzymes of the amidohydrolase superfamily has been shown to be essential for the expression of the overall catalytic activity (31).

X-ray crystal structures of several families of the amidohydrolase enzymes can be obtained from the Protein Data Bank (PDB). All of the amidohydrolase structures of the wild type and mutant enzymes (as of June 12, 2009) are shown in **Table 1.1**. From the 45 wild type structures, 29 have known catalytic function. These are urease (32) (URE, PDB code 2ubp), phosphotriesterase (33) (PTE, PDB code 1hzy), dihydroorotase (34) (DHO, PDB code 1j79), β -aspartyl dipeptidase (35) (IAD, PDB code 1onw), D and L-hydantoinases (36-37) (D-HYD, PDB code 1gkp and L-HYD, PDB code 1gkr), dihydropyrimidinase (38) (DHP, PDB code 1k1d), allantoinase (39) (ATase, PDB code

2e74), renal dipeptidase (40) (RDP, PDB code litq), *N*-acetyl glucosamine-6-phosphate deacetylase (41-42) (AGD, PDB code 1o12), uronate isomerase (43-44) (URI, PDB code 1j5s), D-amino acid deacetylase (45) (DAA, PDB code 1m7j), adenosine deaminase (46) (ADA, PDB code 1a4m), cytosine deaminase (47) (CDA, PDB code 1k6w), guanine deaminase (GDA, PDB code 2uz9), adenosine 5'-monophosphate deaminase (48) (AMPD, PDB code 2ael), 4-oxalomesaconate hydratase (PcmD, PDB code 2gwg), 2-pyrone 4,6-dicarboxylic acid hydratase (PcmC, PDB code 2qah), 2,6-dihydroxybenzoate decarboxylase (Rdc, PDB code 2dvt), amidozolonepropionase (49) (HutI, PDB code 2bb0), α -amino- β -carboxymuconate- ϵ -semialdehyde decarboxylase (50) (ACMSD, PDB code 2hbv), γ - and δ -lactonase (4) (Dr0930, PDB code 3fdk), phosphotriesterase-like lactonase (*SsoPox*, PDB code 2vc5) (51), two carboxypeptidases (5-6) (Cc0300 and Cc3125, PDB codes 2qs8 and 3be7, respectively), enamidase (52) (ENA, PDB code 2vun), *N*-isopropylamidedile isopropylaminohydrolase (AtzC, PDB code 2qt3), a *S*-adenosylhomocysteine deaminase (7) (Tm0936, PDB code 1j6p), and histidinol-phosphate phosphatase from *T. thermophilus* (53) (HolPase, PDB code 2z4g). Sixteen of the reported structures remain with unknown biological function, these are the PTE homology protein (54) (PHP, PDB code 1bf6), three putative DNases from *Escherichia coli* (TatD, YjjV, and YcfH with PDB codes 1xwy, 1zzm, and 1yix, respectively), two of the three TatD-related protein from *Saccharomyces cerevisiae* and *Deinococcus radiodurans* (PDB codes 3e2v and 3gg7, respectively), and several uncharacterized amidohydrolase structures (PDB codes 3cjp, 2imr, 2i5g, 3h4u, 2paj, 2ics, 2p9b, 2r8c, and 3feg), solved by the efforts of the New York Structural Genomics Research

Consortium, and a TatD-related protein from *T. maritima* (PDB code 1j6o), solved by the efforts of the Joint Center for Structural Genomics.

Table 1.1: All of the structures belonging to the AHS that have been deposited in the Protein Data Bank (as of June 2009).

Deposition	PDB #	Enzyme	Organism	Active Site Ligands
9/10/08	3EGJ	NagA	<i>V. cholerae</i>	1 Ni (β)
4/21/09	3H4U	amidohydrolase	<i>Unidentified</i>	1 Zn (α)
11/30/08	3FEQ	eah89906	<i>Unidentified</i>	2 Zn
11/25/08	3FDK	unreleased hydrolase	<i>Unidentified</i>	Unknown
7/17/08	3DUG	arginine Carboxy-peptidase	<i>Unidentified</i>	2 Zn, Arginine
11/16/07	3BE7	arginine carboxy-peptidase	<i>Unidentified</i>	Arginine
9/10/07	2R8C	EAJ56179	<i>Unidentified</i>	2 Zn
5/21/07	2Q09	imidazolone-propionase	<i>Unidentified</i>	1 Fe, 3-(2,5-Dioxoimidazolidin-4-yl)-propionic acid inhibitor
3/27/07	2PAJ	putative CDA / GuaD	<i>Unidentified</i>	1 Zn (α)
1/25/07	2OOF	imidazolone-propionase	<i>Unidentified</i>	1 Fe
8/20/01	1GKQ	D-hydantoinase	<i>Thermus sp.</i>	2 Zn
8/20/01	1GKP	D-hydantoinase	<i>Thermus sp.</i>	2 Zn
6/17/07	2Z4G	histidinol phosphate phosphatase	<i>T. thermophilus</i>	2 Fe, 1Zn
5/6/07	2Z00	DHO	<i>T. thermophilus</i>	2 Zn
5/3/07	2YZ5	histidinol phosphate phosphatase	<i>T. thermophilus</i>	2 Fe, 1Zn, Phosphate

Table 1.1: Continued.

4/26/07	2YXO	histidinol phosphate phosphatase	<i>T. thermophilus</i>	2 Fe, 1Zn, Sulfate
4/20/07	2PLM	SAH/TMA deaminase	<i>T. maritima</i>	1 Zn , inosylhomocysteine
8/11/07	2ANU	predicted phosphoesterase TM0559	<i>T. maritima</i>	4 Zn, 2Cl
4/12/03	1P1M	SAH/TMA deaminase	<i>T. maritima</i>	1 Ni, Methionine
10/15/02	1O12	NagA	<i>T. maritima</i>	1 Fe
7/9/02	1J6P	SAH/TMA deaminase	<i>T. maritima</i>	1 Ni
7/9/02	1J6O	TatD-related deoxy-ribonuclease	<i>T. maritima</i>	None
7/2/02	1J5S	uronate isomerase	<i>T. maritima</i>	None
9/18/07	2VC7	SsoPox lactonase, PTE	<i>S. solfataricus</i>	1 Fe, 1Co, (4S)-4-(decanoylamino)-5-hydroxy-3,4-dihydro-2H-thiophenium
9/18/07	2VC5	SsoPox lactonase, PTE	<i>S. solfataricus</i>	1 Fe, 1Co
6/15/07	2QAH	2-pyrone-4,6-dicarboxylic acid hydrolase	<i>S. paucimobilis</i>	None
6/3/08	3DC8	dihydro-pyrimidinase	<i>S. meliloti</i>	2 Zn
1/31/06	2FVM	dihydro-pyrimidinase	<i>S. kluyveri</i>	2 Zn, N-carbamoyl- β -alanine
1/31/06	2FVK	dihydro-pyrimidinase	<i>S. kluyveri</i>	2 Zn, Dihydrouracil
1/25/06	2FTY	dihydro-pyrimidinase	<i>S. kluyveri</i>	2 Zn
8/6/08	3E2V	TatD like	<i>S. cerevisiae</i>	1 Mg
3/25/09	3GRI	DHO	<i>S. Aureus</i>	1 Zn (α)

Table 1.1: Continued.

5/12/06	2GZX	TatD deoxy- ribonuclease MW0446	<i>S. aureus</i>	2 Ni
8/1/06	2DVX	2,6-dihydroxy- benzoate decarboxylase	<i>Rhizobium sp.</i>	1 Zn, 2,3- dihydroxybenzaldehyde
8/1/06	2DVU	2,6-dihydroxy- benzoate decarboxylase	<i>Rhizobium sp.</i>	1 Zn, 2,6- dihydroxybenzoate
8/1/06	2DVT	2,6-dihydroxy- benzoate decarboxylase	<i>Rhizobium sp.</i>	1 Zn
11/25/08	3FDG	dipeptidase AC	<i>R. sphaeroides</i>	2 Mg
5/4/06	2GWG	4- oxalomesaconate hydratase (LigJ)	<i>R. palustris</i>	1 Zn
8/1/07	2QT3	N-isopropyl- ammelide isopropyl- amidohydrolase AtzC	<i>Pseudomonas sp adp</i>	1 Zn (α)
8/10/05	2AMX	ADA	<i>P. yeolii</i>	1 Co
8/8/07	2QVN	ADA	<i>P. vivax</i>	Guanosine-5'- monophosphate
4/10/07	2PGR	ADA	<i>P. vivax</i>	1 Zn, 2'- Deoxycoformycin
4/9/07	2PGF	ADA	<i>P. vivax</i>	1 Zn, Adenosine
12/19/05	2FFI	putative 2- pyrone-4,6- dicarboxylic acid hydrolase	<i>P. putida</i>	Phosphate
5/4/06	2GWN	DHO	<i>P. gingivalis</i>	2 Zn, β -mercaptoethanol, chloride, sulfate, glycerol, cacodylate ion
10/8/08	3ETK	amidohydro_3	<i>P. furiosus</i>	2 Mg

Table 1.1: Continued.

6/14/06	2HBX	α -amino- β - carboxymuconate - ϵ -semialdehyde- decarboxylase (ACMSD)	<i>P. fluorescens</i>	1 Co
6/14/06	2HBV	α -amino- β - carboxymuconate - ϵ -semialdehyde- decarboxylase (ACMSD)	<i>P. fluorescens</i>	1 Mg, 1 Zn
1/31/07	2OQL	PTE H254Q/H257F	<i>P. dimunita</i>	2 Zn, 2-[Bis-(2-hydroxy- ethyl)-amino]-2- hydroxymethyl- propane-1,3-diol
12/4/06	2O4Q	PTE G60A	<i>P. dimunita</i>	2 Zn, Dimethylarsenate
12/4/06	2O4M	PTE I106G/F132G/H2 57Y	<i>P. dimunita</i>	2 Zn, Dimethylarsenate, Acetate, Glycerol
5/9/00	1EZ2	PTE	<i>P. dimunita</i>	2 Zn, diisopropylmethyl phosphonate
5/9/00	1EYW	PTE	<i>P. dimunita</i>	2 Zn, triethylphosphate
10/23/07	3B40	putative peptidase K44Q, I62V, P64L, E69T, F73V, N79G, N195S, S203A, T215S, A216P, N314D	<i>P. aeruginosa</i>	None
8/24/06	2I5G	dipeptidase like T56A, K300E	<i>P. aeruginosa</i>	None
11/11/01	1KCX	dihydro- pyrimidinase related	<i>M. musculus</i>	None
1/31/98	1A4M	ADA	<i>M. musculus</i>	1 Zn, 6-hydroxy-1,6- dihydro purine nucleoside
1/31/98	1A4L	ADA	<i>M. musculus</i>	1 Zn, 2'- Deoxycoformycin

Table 1.1: Continued.

8/30/96	1UIP	ADA H238E	<i>M. musculus</i>	1 Zn, Purine riboside
8/30/96	1UIO	ADA H238A	<i>M. musculus</i>	1 Zn, 6-hydroxy-7,8-dihydro purine adenosine/ H238A
2/29/96	1FKX	ADA D296A	<i>M. musculus</i>	1 Zn, 6-hydroxy-1,6-dihydro purine adenosine
2/29/96	1FKW	ADA D295E	<i>M. musculus</i>	1 Zn, Purine riboside
12/2/94	2ADA	ADA	<i>M. musculus</i>	1 Zn, 6-hydroxy-7,8-dihydro purine adenosine
12/22/92	1ADD	ADA	<i>M. musculus</i>	1 Zn, 1-deaza-adenosine
11/29/05	2F6K	amidohydrolase II target Lp24	<i>L. plantarum</i>	1 Mn (α)
7/25/07	2QPX	putative metal dependent hydrolase	<i>L. casei atcc 334</i>	2 Zn
3/4/00	1EJW	urease at 298K	<i>K. aerogenes</i>	2 Ni
3/4/00	1EJX	urease at 100K	<i>K. aerogenes</i>	2 Ni
3/4/00	1EJV	urease H320Q	<i>K. aerogenes</i>	2 Ni
3/4/00	1EJU	urease H320N	<i>K. aerogenes</i>	2 Ni
3/4/00	1EJT	urease H219Q	<i>K. aerogenes</i>	2 Ni
3/4/00	1EJS	urease H219N	<i>K. aerogenes</i>	2 Ni
3/4/00	1EJR	urease D221A	<i>K. aerogenes</i>	2 Ni
2/5/00	1EF2	urease	<i>K. aerogenes</i>	2 Mn
2/17/98	1A5L	urease K217C	<i>K. aerogenes</i>	None
2/17/98	1A5O	urease K217C	<i>K. aerogenes</i>	2 Ni, Formate
2/17/98	1A5N	urease K217A	<i>K. aerogenes</i>	2 Ni, Formate
2/17/98	1A5M	urease K217A	<i>K. aerogenes</i>	None
2/17/98	1A5K	urease K217E	<i>K. aerogenes</i>	None
4/23/97	1FWJ	urease	<i>K. aerogenes</i>	2 Ni
4/23/97	1FWI	urease H134A	<i>K. aerogenes</i>	1 Ni (β)
4/23/97	1FWH	urease C319Y	<i>K. aerogenes</i>	2 Ni
4/23/97	1FWG	urease C319S	<i>K. aerogenes</i>	2 Ni
4/23/97	1FWF	urease C319D	<i>K. aerogenes</i>	2 Ni
4/23/97	1FWE	urease C319A	<i>K. aerogenes</i>	2 Ni, Acetohydroxamate

Table 1.1: Continued.

4/23/97	1FWD	urease C319A pH 9.4	<i>K. aerogenes</i>	2 Ni
4/23/97	1FWC	urease C319A pH 8.5	<i>K. aerogenes</i>	2 Ni
4/23/97	1FWB	urease C319A pH 6.5	<i>K. aerogenes</i>	2 Ni
4/23/97	1FWA	urease C319A pH 7.5	<i>K. aerogenes</i>	2 Ni, Carbonate
6/20/95	1KRC	urease H320A	<i>K. aerogenes</i>	2 Ni, Carbon Dioxide
6/20/95	1KRB	urease H219A	<i>K. aerogenes</i>	2 Ni
6/20/95	1KRA	urease	<i>K. aerogenes</i>	None
2/16/95	2KAU	urease	<i>K. aerogenes</i>	2 Ni
1/3/05	2BGN	dipeptidyl dipeptidase IV and ADA	<i>H. sapiens</i> and <i>B. taurus</i>	Tat N-terminal nonapeptide and Zn
N/A	1m7m	ADA	<i>H. sapiens</i>	Theoretical model
7/31/08	3E0L	designed ammelide deaminase	<i>H. sapiens</i>	1 Zn (α)
3/25/08	2VR2	dihydro-pyrimidinase	<i>H. sapiens</i>	2 Zn
1/24/08	2VM8	Crmp-2 D-HYD like	<i>H. sapiens</i>	None
4/26/07	2UZ9	GuaD	<i>H. sapiens</i>	1 Zn, Xanthine
4/26/06	2GSE	human dihydro-pyrimidinase like	<i>H. sapiens</i>	None
2/3/02	1ITU	renal dipeptidase	<i>H. sapiens</i>	2 Zn, Cilastatin
2/2/02	1ITQ	renal dipeptidase	<i>H. sapiens</i>	2 Zn
11/1/00	1E9Z	urease	<i>H. pylori</i>	2 Ni
11/1/00	1E9Y	urease	<i>H. pylori</i>	2 Ni, Acetohydroxamate
4/29/03	1P6C	PTE H254G/H257W/L 303T	<i>Flavobacterium</i> sp.	2 Zn, Diisopropyl methyl phosphonate, Diethyl-4-methylbenzyl phosphonate

Table 1.1: Continued.

4/29/03	1P6B	PTE H254G/H257W/ L303T	<i>Flavobacteriu m sp.</i>	3 Zn, Diethyl-4- methylbenzylphosphate, ethyl dihydrogenphosphate
9/13/06	2ICS	put. adenine deaminase	<i>E. faecalis</i>	1 Zn, Adenine
1/21/05	1YMY	NagA	<i>E. coli</i>	None
8/17/08	3E75	allantoinase	<i>E. coli</i>	2 Zn
8/17/08	3E74	allantoinase	<i>E. coli</i>	2 Fe
5/17/07	2Z2B	DHO deletion 107-116	<i>E. coli</i>	2 Zn
5/17/07	2Z2A	DHO T109G	<i>E. coli</i>	2 Zn, N-Carbamoyl-L- aspartate, 4(s)-2,6- dioxohexahydropyrimidi ne-4-carboxylate
5/17/07	2Z29	DHO T109A	<i>E. coli</i>	2 Zn, N-Carbamoyl-L- aspartate, 4(s)-2,6- dioxohexahydro- pyrimidine-4- carboxylate
5/17/07	2Z28	DHO T109V	<i>E. coli</i>	2 Zn, N-Carbamoyl-L- aspartate, 4(s)-2,6- dioxohexahydropyrimidi ne-4-carboxylate
5/17/07	2Z27	DHO T109S	<i>E. coli</i>	2 Zn, N-Carbamoyl-L- aspartate, 4(s)-2,6- dioxohexahydropyrimidi ne-4-carboxylate
5/17/07	2Z26	DHO T110A	<i>E. coli</i>	2 Zn, N-Carbamoyl-L- aspartate, 4(s)-2,6- dioxohexahydropyrimidi ne-4-carboxylate
5/17/07	2Z25	DHO T110V	<i>E. coli</i>	2 Zn, N-Carbamoyl-L- aspartate, 4(s)-2,6- dioxohexahydropyrimidi ne-4-carboxylate

Table 1.1: Continued.

5/17/07	2Z24	DHO T110S	<i>E. coli</i>	2 Zn, N-Carbamoyl-L-aspartate, 4(s)-2,6-dioxohexahydropyrimidine-4-carboxylate
3/14/07	2P53	NagA D273N	<i>E. coli</i>	1 Zn, N-methylphosphonamidate-glucosamine-6-phosphate inhibitor
3/14/07	2P50	NagA	<i>E. coli</i>	1 Zn
2/28/07	2EG8	DHO	<i>E. coli</i>	2 Zn, 5-fluoroorotate
2/28/07	2EG7	DHO	<i>E. coli</i>	2 Zn, 2-oxo-1,2,3,6-tetrahydropyrimidine-4,6-dicarboxylate
2/28/07	2EG6	DHO	<i>E. coli</i>	2 Zn
11/8/06	2E25	DHO T109S	<i>E. coli</i>	2 Zn, 5-Fluoroorotate
8/18/05	2AQV	IAD Y137F	<i>E. coli</i>	2 Zn
8/18/05	2AQO	IAD E77Q	<i>E. coli</i>	2 Zn
6/14/05	1ZZM	TatD homolog	<i>E. coli</i>	1 Zn, 3,6,9,12,15,18-hexaoxaicosane-1,20-diol
2/4/05	1YRR	NagA	<i>E. coli</i>	Phosphate
1/13/05	1YIX	YcfH TatD homolog	<i>E. coli</i>	1 Zn
12/21/04	1YBQ	isoasparatyl dipeptidase D285N	<i>E. coli</i>	2 Zn, L- β -aspartylhistidine
11/2/04	1XWY	TatD deoxy-ribonuclease	<i>E. coli</i>	1 Zn
9/17/04	1XGE	DHO	<i>E. coli</i>	2 Zn, N-Carbamoyl-L-aspartate, 4(s)-2,6-dioxohexahydropyrimidine-4-carboxylate

Table 1.1: Continued.

10/31/03	1RAK	CDA D314S	<i>E. coli</i>	Fe, 5-fluoro-4-(S)-hydroxy-3,4-dihydropyrimidine
10/31/03	1RA5	CDA D314A	<i>E. coli</i>	1 Fe, 5-fluoro-4-(S)-hydroxy-3,4-dihydropyrimidine
10/31/03	1RA0	CDA D314G	<i>E. coli</i>	1 Fe, 5-fluoro-4-(S)-hydroxy-3,4-dihydropyrimidine
10/31/03	1R9Z	CDA D314S	<i>E. coli</i>	1 Fe
10/31/03	1R9Y	CDA D314A	<i>E. coli</i>	1 Fe
10/31/03	1R9X	CDA D314G	<i>E. coli</i>	1 Fe
6/15/03	1POK	isoaspartyl dipeptidase	<i>E. coli</i>	2 Zn, Asparagine
6/15/03	1POJ	isoaspartyl dipeptidase	<i>E. coli</i>	2 Zn, 2-{{[(1S-1-amino-2-carboxyethyl](dihydroxy)phosphoranyl)methyl]-4-methylpentanoic acid
6/15/03	1PO9	isoaspartyl dipeptidase	<i>E. coli</i>	2 Zn
5/14/03	1PB0	YCDX protein	<i>E. coli</i>	3 Zn
3/2/03	1ONX	isoaspartyl dipeptidase	<i>E. coli</i>	2 Zn, Aspartate
3/2/03	1ONW	isoaspartyl dipeptidase	<i>E. coli</i>	2 Zn
7/14/02	1M68	YCDX protein	<i>E. coli</i>	3 Zn, 1 Sulfate
7/12/02	1M65	YCDX protein	<i>E. coli</i>	1 Zn, 2 Na
10/17/01	1K70	CDA	<i>E. coli</i>	1 Fe, 4-hydroxy-3,4-dihydro-1H-pyrimidin-2-one inhibitor
10/17/01	1K6W	CDA	<i>E. coli</i>	1 Fe
5/16/01	1J79	DHO	<i>E. coli</i>	2 Zn, N-Carbamoyl-L-aspartate, dihydroorotate

Table 1.1: Continued.

5/27/98	1BF6	PTE homology protein	<i>E. coli</i>	2 Zn, Glycerol, (4S)-2-Methyl-2,4-pentanediol
5/27/08	2VUN	enamidase	<i>E. barkeri</i>	1 Fe, 1 Zn, 1Cl
2/27/09	3GG7	TatD like	<i>D. radiodurans</i>	1 Mn (α)
11/2/07	2ZC1	PTE	<i>D. radiodurans</i>	2 Co
10/4/06	2IMR	SAH/TMA deaminase DR_0824	<i>D. radiodurans</i>	1 Zn
1/25/06	2FTW	dihydro-pyriminidase	<i>D. discoideum</i>	2 Zn
3/17/09	3GNH	L-lysine/L-arginine carboxypeptidase	<i>C. vibrioides</i>	2 Zn, Methyl phosphonated L-Arginine
9/14/07	2RAG	Putative dipeptidase	<i>C. crescentus</i>	2 Zn, Cl
5/18/07	2Q01	Uronate isomerase	<i>C. crescentus</i>	None
9/6/06	2I9U	GuaD	<i>C. acetobutylium</i>	1 Fe, Guanine
3/13/08	3CJP	CAC3332	<i>C. Acetobutylicum</i>	2 Zn
1/26/05	1YNY	D-hydantoinase	<i>Bacillus sp.</i>	2 Mn
2/28/09	3GGM	Bt9727_2919	<i>B. thuringiensis</i>	None
8/20/07	2Z7G	ADA	<i>B. taurus</i>	1 Zn (α), (2S,3R)-3-(6-amino-9H-purin-9-yl)nonan-2-ol
10/30/06	2E1W	ADA	<i>B. taurus</i>	1 Zn, 1-{(1R,2S)-2-Hydroxy-1-[2-(1-naphthyl)ethyl]propyl}-1H-imidazole-4-carboxamide

Table 1.1: Continued.

2/2/05	1WXZ	ADA	<i>B. taurus</i>	1 Zn, 1-((1R,2S)-1-{2-[2-(4-chlorophenyl)-1,3-benzoxazol-7-yl]ethyl}-2-hydroxypropyl)-1H-imidazole-4-carboxamide
2/2/05	1WXY	ADA	<i>B. taurus</i>	1 Zn, N-[4,5-Bis(4-hydroxyphenyl)-1,3-thiazol-2-yl]hexanamide
6/22/04	1W1I	ADA and dipeptidyl peptidase	<i>B. taurus</i>	1 Zn, Dipeptidyl peptidase (IV)
4/16/04	1VFL	ADA	<i>B. taurus</i>	1 Zn
12/14/03	1V7A	ADA	<i>B. taurus</i>	1 Zn, 1-{(1R,2S)-2-Hydroxy-1-[2-(2-naphthyloxy)ethyl]propyl}-1H-imidazole-4-carboxamide
12/14/03	1V79	ADA	<i>B. taurus</i>	1 Zn, 1-{(1R,2S)-1-[2-(2,3-Dichlorophenyl)ethyl]-2-hydroxypropyl}-1H-imidazole-4-carboxamide
10/5/03	1O5R	ADA	<i>B. taurus</i>	1 Zn, 1-[(1R)-3-(6-{{(Benzylamino)carbonyl}amino}-1H-indol-1-yl)-1-(hydroxymethyl)propyl]-1H-imidazole-4-carboxamide
10/3/03	1UML	ADA	<i>B. taurus</i>	1 Zn, 1-((1R)-1-(hydroxymethyl)-3-{6-[(3-phenylpropanoyl)amino]-1H-indol-1-yl}propyl)-1H-imidazole-4-carboxamide

Table 1.1: Continued.

9/8/03	1QXL	ADA	<i>B. taurus</i>	1 Zn, 1-((1R)-1-(hydroxymethyl)-3-(1-naphthyl)propyl)-1H-imidazole-4-carboxamide
12/9/02	1NDZ	ADA	<i>B. taurus</i>	1 Zn, 1-((1R)-1-(hydroxymethyl)-3-(6-((3-(1-methyl-1H-benzimidazol-2-yl)propanoyl)amino)-1H-indol-1-yl)propyl)-1H-IMIDAZOLE-4-carboxamide
12/9/02	1NDY	ADA	<i>B. taurus</i>	1 Zn, 1-((1R)-1-(hydroxymethyl)-3-(1-naphthyl)propyl)-1H-imidazole-4-carboxamide
12/9/02	1NDW	ADA	<i>B. taurus</i>	1 Zn, 1-((1R)-1-(hydroxymethyl)-3-phenylpropyl)-1H-imidazole-4-carboxamide
12/9/02	1NDV	ADA	<i>B. taurus</i>	1 Zn, N''-(4-(5-((1H-benzimidazol-2-ylamino)methyl)-2-thienyl)-1,3-thiazol-2-yl)guanidine
1/10/02	1KRM	ADA	<i>B. taurus</i>	1 Zn, 6-hydroxyl-1,6-dihydropurine riboside
11/22/07	2VHL	NagA	<i>B. subtilis</i>	2 Fe, glucosamine-6-phosphate,
11/22/07	2VHL	NagA	<i>B. subtilis</i>	2 Fe, Glucosamine-6-phosphate product
2/19/06	2G3F	imidazolone-propionase	<i>B. subtilis</i>	1 Zn, substrate analogue imidazole-4-acetate
10/16/05	2BB0	imidazolone-propionase	<i>B. subtilis</i>	1 Zn, acetate
9/25/01	1K1D	D-hydantoinase	<i>B. stereo-thermophilus</i>	2 Zn

Table 1.1: Continued.

12/14/02	1NFG	D-hydantoinase	<i>B. pickettii</i>	2 Zn
1/14/04	1S3T	urease	<i>B. pasteurii</i>	2 Ni, Sulfate, Borate
4/9/01	1IE7	urease	<i>B. pasteurii</i>	2 Ni, Phosphate
2/25/99	4UBP	urease	<i>B. pasteurii</i>	2 Ni, Acetohydroxamate
12/16/98	3UBP	urease	<i>B. pasteurii</i>	2 Ni, Diamidophosphate
11/4/98	2UBP	urease	<i>B. pasteurii</i>	2 Ni, Sulfate
1/21/98	1UBP	urease	<i>B. pasteurii</i>	2 Ni, β -mercaptoethanol
3/24/07	2P9B	putative prolidase	<i>B. longum</i>	None
1/25/07	2OOD	GuaD	<i>B. japonicum</i>	1 Zn, Guanine
6/25/07	2QEE	BH0493	<i>B. halodurans</i>	1 Zn (α)
6/5/07	2Q6E	uronate isomerase	<i>B. halodurans</i>	1 Zn (α)
5/21/07	2Q08	uronate isomerase	<i>B. halodurans</i>	1 Zn (α)
4/24/07	2PNK	BH0493	<i>B. halodurans</i>	None
8/7/08	3E3H	PTE H254R, H275F	<i>B. dimunita</i>	2 Co, Diethyl 4-methylbenzyl-phosphonate
12/18/06	2OB3	PTE H257Y/L303T	<i>B. dimunita</i>	2 Zn
9/1/03	1QW7	PTE	<i>B. dimunita</i>	2 Co, Diethyl-4-methylbenzyl-phosphonate
6/26/01	1JGM	PTE	<i>B. dimunita</i>	2 Cd, Ethanol, Formate, 2-phenyl-ethanol
1/29/01	1I0D	PTE	<i>B. dimunita</i>	Zn, Cd, Ethanediol, Formate, 2-phenyl-ethanol
1/29/01	1I0B	PTE	<i>B. dimunita</i>	2 Mn, Ethanediol, Formate, 2-phenyl-ethanol
1/26/01	1HZY	PTE	<i>B. dimunita</i>	2 Zn, Ethanediol, Formate, 2-phenyl-ethanol
2/13/96	1DPM	PTE	<i>B. dimunita</i>	2 Zn, Diethyl-4-methylbenzyl-phosphonate
4/25/95	1PSC	PTE	<i>B. dimunita</i>	2 Cd, Diethyl-4-methylbenzyl-phosphonate

Table 1.1: Continued.

7/7/94	1PTA	PTE	<i>B. diminuta</i>	None
4/8/08	3CS2	PTE G60A	<i>B. diminuta</i>	2 Co, Dimethylarsenate (cacodylate)
2/20/08	3CAK	PTE	<i>B. diminuta</i>	2 Co, Ethylphosphate
7/31/08	3E0F	putative PTE	<i>B. adolescentis</i>	2 Fe, 1Zn, acetate, phosphate
2/10/08	3C86	OpdA PTE S92A	<i>A. tumefaciens</i>	1 Co, 1 Fe, Diethyl thiophosphate product, 1,2-ethanediol
8/23/07	2R1P	OpdA PTE S92A, K185R	<i>A. tumefaciens</i>	1 Co, 1 Fe, Diethyl thiophosphate product, 1,2-ethanediol
8/23/07	2R1O	OpdA PTE S92A	<i>A. tumefaciens</i>	1 Co, 1 Fe, Diethyl thiophosphate product, 1,2-ethanediol
8/23/07	2R1N	OpdA PTE S92A, N265D	<i>A. tumefaciens</i>	1 Co, 1 Fe, Diethyl 4-methoxyphenyl phosphate slow substrate,
8/23/07	2R1M	OpdA PTE S92A, N265D	<i>A. tumefaciens</i>	1 Co, 1 Fe, Diethyl phosphate product, 1,2-ethanediol
8/23/07	2R1L	OpdA PTE S92A, N265D	<i>A. tumefaciens</i>	1 Co, 1 Fe, Diethyl thiophosphate, 1,2-ethanediol
8/23/07	2R1K	OpdA PTE S92A, N265D	<i>A. tumefaciens</i>	1 Co, 1 Fe, Diethyl phosphate, 1,2-ethanediol
5/9/07	2PUZ	imidazolonepropionase	<i>A. tumefaciens</i>	1 Fe, N-formimino-L-glutamate product
1/5/07	2OGJ	DHO-like	<i>A. tumefaciens</i>	2 Zn, Imidazole
4/13/06	2GOK	imidazolonepropionase	<i>A. tumefaciens</i>	1 Fe
9/8/05	2D2J	PTE	<i>A. tumefaciens</i>	2 Co
9/8/05	2D2H	PTE	<i>A. tumefaciens</i>	2 Co, Trimethylphosphate

Table 1.1: Continued.

9/8/05	2D2G	PTE	<i>A. tumefaciens</i>	2 Co, Dimethylthiophosphate
6/25/05	2A3L	AMP deaminase	<i>A. thaliana</i>	1 Zn, Coformycin 5'-phosphate
7/30/07	2QS8	Xaa-Pro dipeptidase	<i>A. macleodii</i>	1 Mg (α), Methionine
3/30/09	3GUW	TatD like	<i>A. Fulgidus</i>	2 Zn
11/20/03	1V51	D-aminoacylase	<i>A. faecalis</i>	2 Zn, Acetate
11/20/03	1V4Y	D-aminoacylase H220A	<i>A. faecalis</i>	1 Zn, Acetate Ligand free/ Mutant
11/20/03	1RK6	D-aminoacylase	<i>A. faecalis</i>	1 Zn, 1 Cd, Acetate
11/20/03	1RK5	D-aminoacylase D366A	<i>A. faecalis</i>	1 Zn, 1 Cu, Acetate
11/20/03	1RJR	D-aminoacylase D366A	<i>A. faecalis</i>	2 Zn, Acetate
11/20/03	1RJQ	D-aminoacylase D366A	<i>A. faecalis</i>	1 Zn, Acetate
11/20/03	1RJP	D-aminoacylase	<i>A. faecalis</i>	1 Zn, 1 Cu, Acetate
7/22/02	1M7J	D-aminoacylase	<i>A. faecalis</i>	2 Zn, Acetate
8/20/01	1GKR	L-hydantoinase	<i>A. aurescens</i>	2 Zn
5/20/08	3D6N	DHO	<i>A. Aeolicus</i>	1 Zn, Citrate
10/15/04	1XRT	DHO	<i>A. aeolicus</i>	2 Zn
10/14/04	1XRF	DHO	<i>A. aeolicus</i>	2 Zn, Sulfate

Based on the structurally characterized members of the AHS, there are several identified variations of the divalent metal centers, as depicted in **Figure 1.2**. The most common metal center is the binuclear metal center found in enzymes such as phosphotriesterase, dihydroorotase (DHO), isoaspartyl dipeptidase (IAD), urease, and hydantoinase (**Figure 1.2A**). In all of these proteins, the two metal ions are ligated to the protein via six amino acid side chains. According to the crystal structures, M_{α} , the more buried metal ion, is coordinated to the two histidines in the HxH motif at the end of β -strand 1 and an aspartate from β -strand 8. The more solvent exposed metal, M_{β} , is

ligated to the imidazole side chain of two histidines at the end of β -strands 5 and 6. The two metal ions are bridged by a solvent hydroxide as well as a carbamate functional group of a posttranslational modification of a carboxylated lysine from strand 4 (55). . One variation of this metal center subtype is the replacement of the bridging carboxylated lysine from β -strand 4 to a glutamate (**Figure 1.2A**). This is seen in the structure of the PTE homology protein (PHP) from *E. coli*. Another variation of this metal center subtype is seen with the crystal structure of an organophosphorus hydrolase from *Deinococcus radiodurans* in which the β -metal ion is coordinated to a tyrosine from β -strand 3 in addition to the other four ligands (**Figure 1.2B**). In the crystal structure of the enzyme *N*-acetyl glucosamine-6-phosphate deacetylase (AGD) from *Bacillus subtilis*, the binuclear metal center ligands are conserved except the bridging residue glutamate which derives from strand 3 instead of strand 4 (**Figure 1.2C**) (42). A more drastic variation to the binuclear center is seen with the enzyme renal dipeptidase (RDP) from humans (**Figure 1.2D**). According to the crystal structure, the M_{α} ligand motif from strand 1 is HxD instead of HxH, and the residue that bridges the two metals is a glutamate at the end of β -strand 3 instead of strand 4. Another significant difference in the structure of RDP is that the conserved aspartate from strand 8 is no longer a metal ligand to M_{α} , instead it interacts with the hydrolytic water molecule via hydrogen bonding (40).

Another subtype of metal center among the AHS enzymes is found in adenosine deaminase (ADA) and cytosine deaminase (CDA) (**Figure 1.2E**). These enzymes contain a single metal ion in the active site at the position that corresponds to the M_{α}

position of the binuclear center. According to the structures, the metal ion is coordinated to the two histidines from strand 1 as well as the conserved histidine from strand 5. The histidine from strand 6 is not a metal ligand but appears to play a role in catalysis. The residue that houses the bridging carboxylate from strand 4 is missing. In addition to the protein, the metal is also ligated to a solvent water molecule (56-57). One of the newest additions to this subtype is the protein α -amino- β -carboxymuconate- ϵ -semialdehyde decarboxylase (ACMSD) from *Pseudomonas fluorescens*, a member of the amidohydrolase that catalyzes a nonhydrolytic reaction. It has been suggested that this enzyme utilizes similar chemistry to that employed by ADA, CDA, and other M_{α} mononuclear enzymes of the AHS in its catalytic mechanism (50,58). One variation of this subtype metal center is seen in the structure of γ -resorcyate decarboxylase in which the HxH motif at the end of β -strand 1 has been replaced by an ExH motif (**Figure 1.2F**). Another variation of the α -metal center is the replacement of the aspartate from β -strand 8 with a glutamate, as seen in the structure of 4-oxalomesaconate hydratase (PcmD) (**Figure 1.2G**). A structure of a TatD-related DNase from *D. radiodurans* (PDB code 3GG7) indicates another metal center variation in which the histidine from strand 5 is present but no longer a metal ligand, instead a glutamate from strand 4 is now coordinating to the metal (**Figure 1.2H**). Another structure of an enzyme belonging to the TatD-related DNase family from *Saccharomyces cerevisiae* (PDB code 3e2v) contains a magnesium ion in which the metal is coordinated to an aspartate from strand 8, a histidine from strand 6, and three solvent water molecules. The histidine from strand 5 is conserved but it is not a metal ligand (**Figure 1.2I**).

The final variation of the α -metal center is represented by the uronate isomerase (URI) family. The crystal structures for three members of this family have been deposited in the Protein Data Bank (PDB codes 1j5s, 2q01, and 2q6e). From the structure of the *Thermotoga maritima* and *Caulobacter crescentus*, no metal ion is found in the active site. However, metal ligands for the M_α are fully present, suggesting that the proteins are capable of binding a divalent cation in the M_α site (**Figure 1.2J**). In addition, the crystal structure of a newly discovered second uronate isomerase from *Bacillus halodurans* (Bh0493) reveals the presence of one zinc ion in the active site. According to the structure, the zinc is coordinated to the two histidines in the HxH motif at the end of β -strand 1 and an evolutionary conserved aspartate from β -strand 8. Sequence and structural alignment indicate that the histidine from strand 5 is conserved among the URI from *E. coli*, *T. maritima*, and *C. crescentus*, but is no longer present in the Bh0493 enzyme (**Figure 1.2K**). Moreover, the histidine from strand 6 is also not conserved among the uronate isomerase family (42-43). A slight variation from this is seen with the structure of Dr0824 (PDB code 3imr), a hypothetical protein from *D. radiodurans* (**Figure 1.2L**). According to the structure, the enzyme contains a zinc ion in the M_α position where it is coordinating to the HxH from strand 1, a histidine from strand 5, and a water molecule. The histidine from strand 6 is present but does not take part in the metal coordination. The aspartate from strand 8 is also conserved but it too is not a metal ligand, instead it interacts with the water molecule that is coordinating to the metal via hydrogen bonding.

A variation of the mononuclear metal center is with the enzyme AGD from *T. maritima* (**Figure 1.2M**). This enzyme has all the metal ligands found in the PTE subgroup with the exception of the bridging carboxylate from strand 4. Instead, a glutamate from strand 3 is positioned as a potential bridging residue. Though the crystal structure only shows a single metal ion in the active site, the presence of all the conserved metal ligands suggests that the enzyme from *T. maritima* is capable of binding to two metal ions under the right conditions, but only a single metal ion is required for catalytic activity. In the crystal structure of AGD from *E. coli*, electron density corresponds to a single metal ion in the active site. In addition, the two histidines from strand 1 have been replaced with a glutamine and an asparagine. Unlike ADA and CDA, the metal ion in the active site of AGD from *T. maritima* and *E. coli* occupies the M_{β} site instead of the M_{α} site. From the structure, the metal ion is coordinated by the imidazole side chain of the two histidines from strand 5 and 6, a glutamate at the end of strand 3, and a solvent water molecule (**Figure 1.2N**) (42).

Another variation of a single divalent cation center in the M_{β} position is seen with the enzyme D-amino acid deacetylase (DAA), as illustrated in **Figure 1.2O**. From the crystal structure of DAA, the histidines from strand 1 do not interact with the metal. The metal is coordinated by the imidazole side chain of the histidines from strand 5, the imidazole side chain of the histidine from strand 6, and an unusual cysteine residue from strand 2. The aspartate from strand 8 is positioned to act as an activator of the hydrolytic water. It has been shown that the second metal can be forced into the active site of DAA, but its presence is not necessary for enzymatic activity (45,59). Another variation of the

β -metal center subtype is seen in the structure of TatD (**Figure 1.2P**). According to the crystal structure, the metal is coordinated to a cysteine and a histidine from strand 6 as well as a glutamate in the ExD motif from strand 8.

Final variations of metal center in the AHS are with the structures of the histidinol-phosphate phosphatase family (PHP). According to the structure of PHP from *T. thermophilus* HB8 (**Figure 1.2Q**), the enzyme contains a trinuclear metal cluster in which there are two irons and one zinc (53). The distances between Fe₁-Fe₂, Fe₁-Zn, and Fe₂-Zn are 3.47, 4.70, and 5.84 Å, respectively. The two irons represent the binuclear center and their metal coordination is similar to the ones seen in the *B. subtilis* AGD subtype. The zinc, designated as M _{γ} , represents a novel subtype of metal center with distinct metal ligands (a histidine from loop 1, a histidine from strand 3, and a histidine from strand 8). Another structure belonging to the PHP family contains up to 4 zinc ions in the active site (**Figure 1.2R**). The metals in the tetranuclear metal cluster are designated as M _{α} , M _{β} , M _{γ} and M _{δ} sites. The M _{α} and M _{β} sites resemble the binuclear center in which the M _{α} is liganded to the HxH from strand 1, the aspartate from strand 8, and is bridged to the M _{β} by a glutamate from strand 3. The M _{β} , however, is coordinated to a histidine from strand 4 in addition to the glutamate from strand 3. The M _{γ} metal interacts with an aspartate from the loop after strand 1, a histidine from strand 2, a histidine from strand 8, and a water molecule. The metal M _{δ} of the tetranuclear cluster is bridged to the M _{α} by the aspartate from strand 8 as well as coordinating to an aspartate from strand 5. The structures of HolPase-family, therefore, represent extreme cases of structural diversity within the AHS.

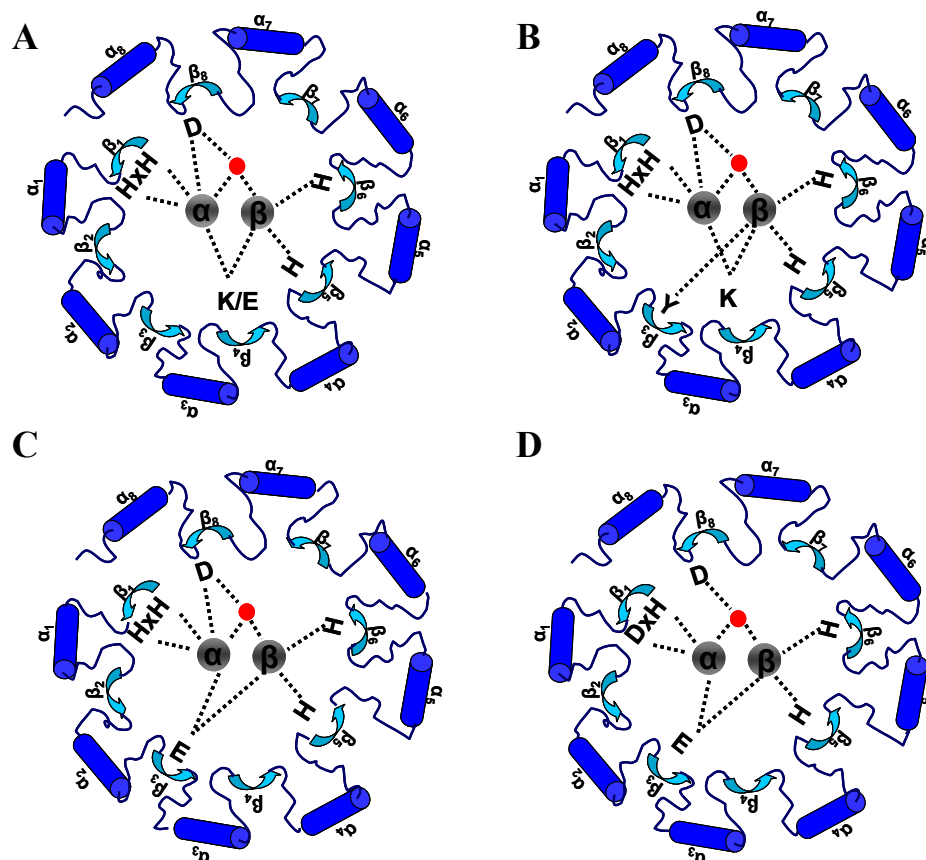

Figure 1.2: Variations of binuclear and mononuclear metal centers in the AHS. The metal ions are in grey and the water molecules are in red. Representations of the different variations are PTE from *P. diminuta* (A), PTE from *D. radiodurans* (B), AGD from *B. subtilis* (C), hRDP (D), CDA (E), rdc (F), PcmD (G), a TatD-related DNase from *D. radiodurans* (H), an unknown from *S. cerevisiae* (I), URI (J), URI from *B. halodurans* (Bh0493) (K), Dr0824 (L), AGD from *T. maritima* (M), AGD from *E. coli* (N), DAA (O), TatD (P), and HolPase-family (Q,R).

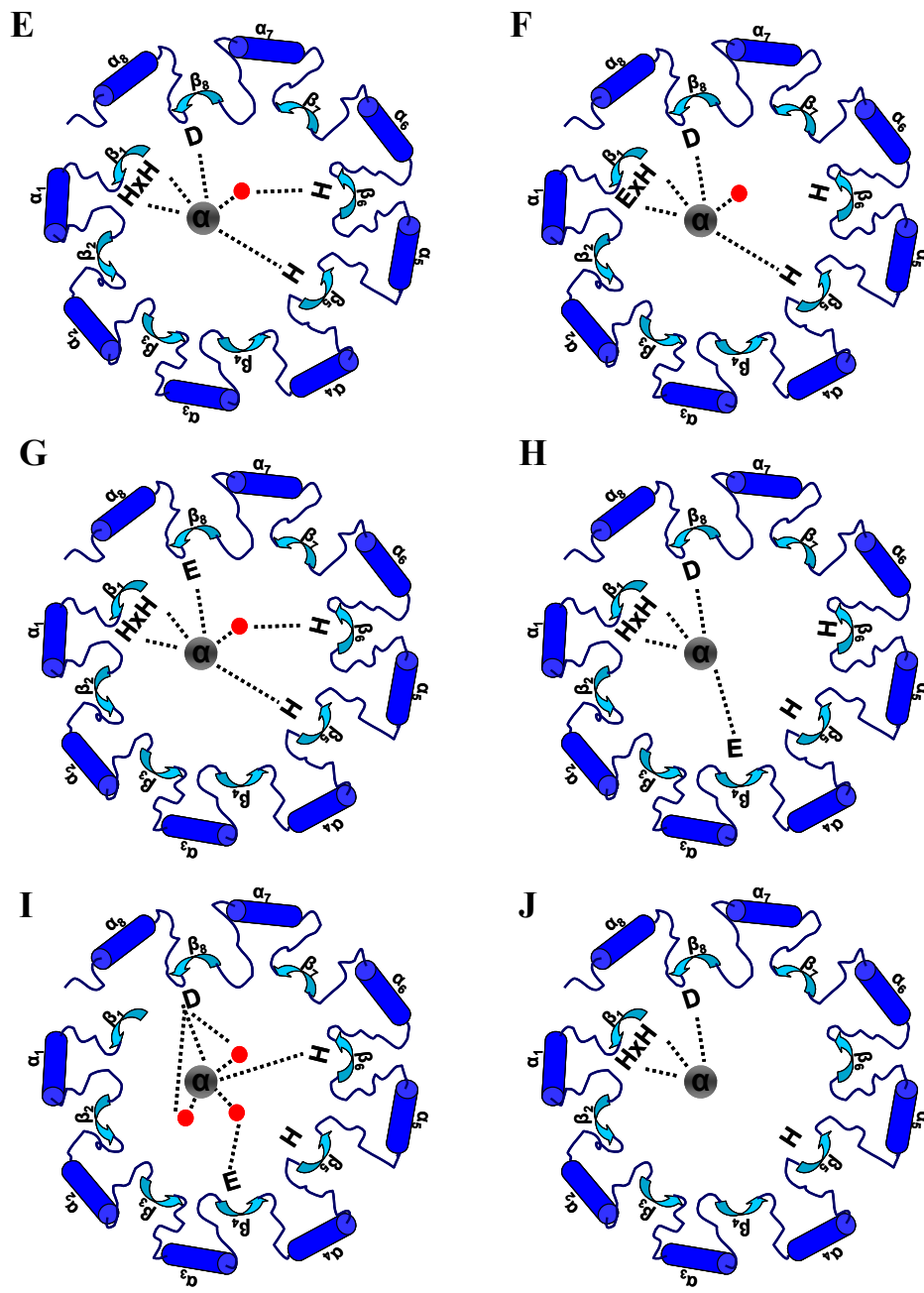

Figure 1.2: Continued.

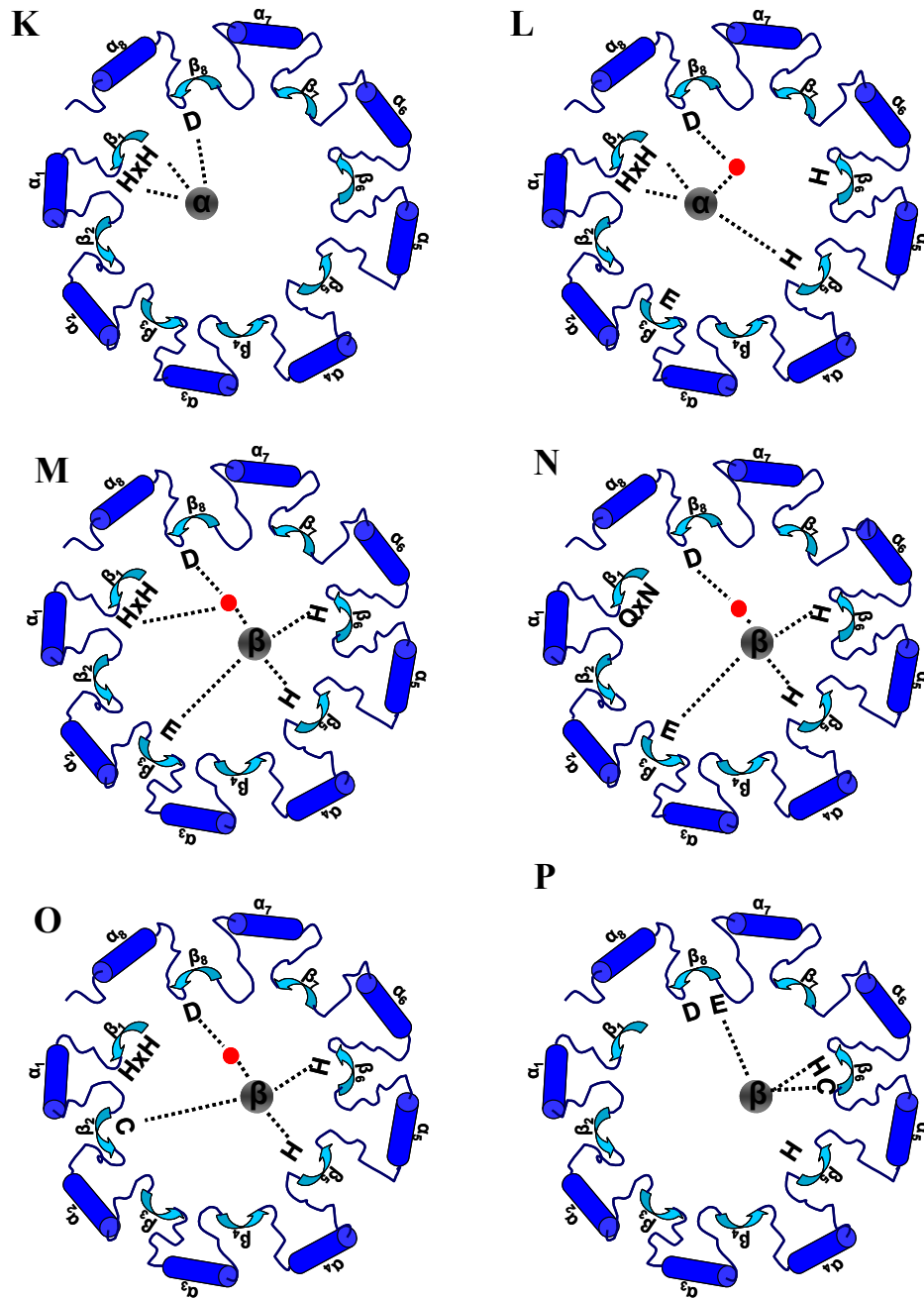

Figure 1.2: Continued.

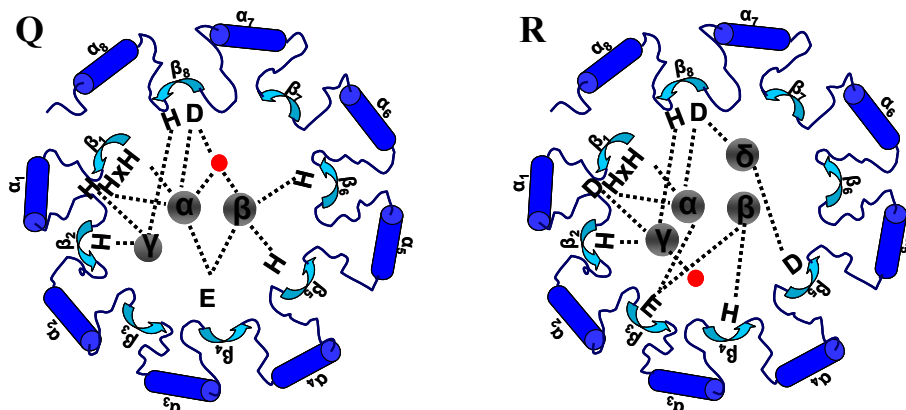
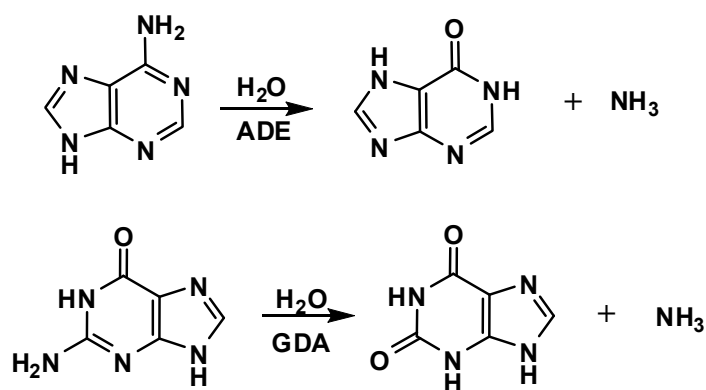

Figure 1.2: Continued.

The amidohydrolase superfamily is a functionally diverse group of enzymes, and members of this superfamily have been found in every organism sequenced to date (31). These enzymes are found in the pathways of pyrimidine metabolism (CDA, DHO, DHP, and HYD) (36-38,47,60), purine metabolism (ADA, ADE, AMPD, Tm0936, GDA, URE and ATase) (7,32,39,46-48,61-62), atrazine degradation (AtzA, AtzN, AtzB, AtzC, trzA, and TriA) (63-67), organophosphate degradation (PTE and adpB) (68-69), histidine metabolism (HolPase, HutI and HutF) (3,49,53), tryptophan catabolism (ACMSD) (50), sugars metabolism (AGD and URI) (70,44), amino acid metabolism (Cc3125, Cc0300, RDP, IAD, D-ANase, D-Amase, D-AAase, and D-AGase) (5-6,40,71-74), nicotinate catabolism (ENA) (52), phthalate catabolism (PcmC and PcmD) (75), hydroxybenzoates biodegradation (rdc) (76), lignin-related biphenyl structure degradation (ligW and ligY) (77-78), and thymidine salvage (IDCase) (79). Since its

initial discovery, there are approximately forty families that have been functionally characterized and the number of sequences available on the Structure-Function Linkage Database (SFLD) now exceeds 10,000 (10,80). The reactions catalyzed by the enzymes of the AHS are predominantly hydrolytic reactions of the C-N amide bond of amino acids, nucleic acids, and sugars. These enzymes also catalyze reactions involving C-O and P-O ester bond cleavage. The mechanism of hydrolysis for this enzyme superfamily involves the activation of a water molecule by the metal center for nucleophilic attack. The metal ion also plays a role in the activation of the scissile bond of the substrate for bond cleavage and takes part in the stabilization of the tetrahedral intermediate. In addition to hydrolytic reactions, a few enzymes of this superfamily also catalyze nonhydrolytic reactions such as nonoxidative decarboxylation and isomerization reactions. Examples of reactions catalyzed by AHS enzymes (as of June 12, 2009) are catalogued in **Scheme 1.1**.

Scheme 1.1: Examples of reactions catalyzed by enzymes of the AHS.



Scheme 1.1: Continued.

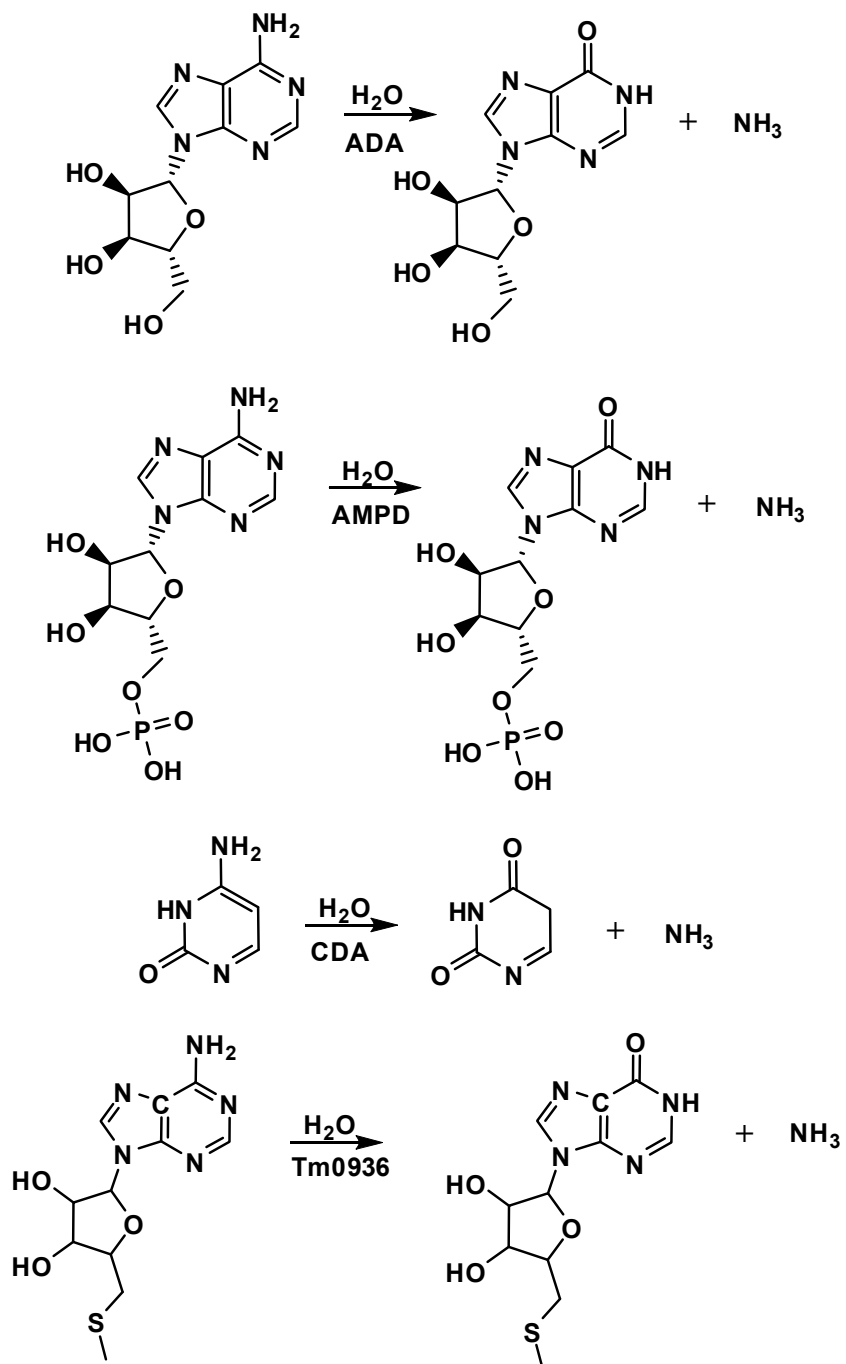

Scheme 1.1: Continued.

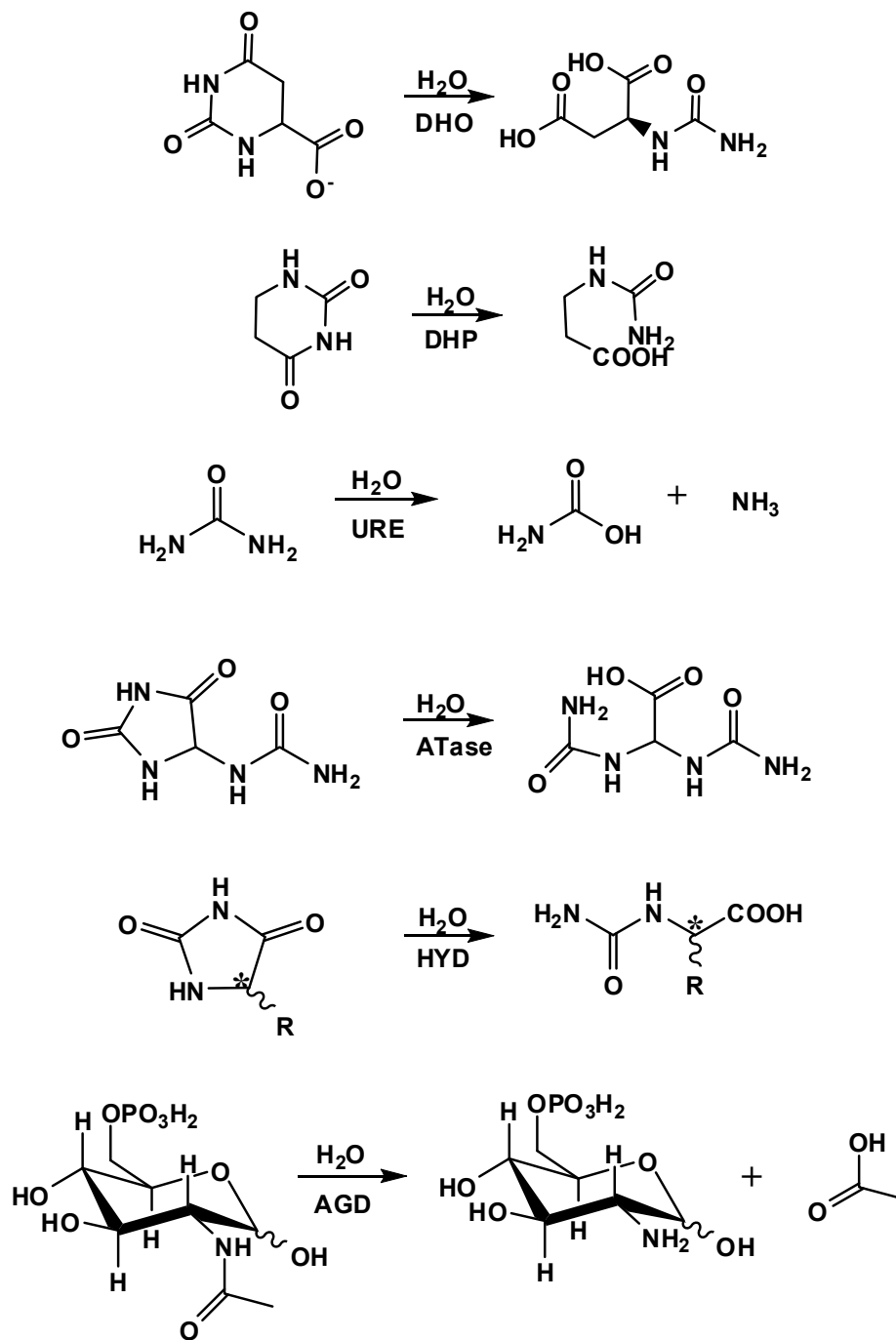

Scheme 1.1: Continued.

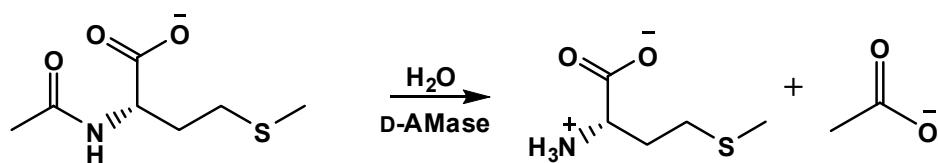
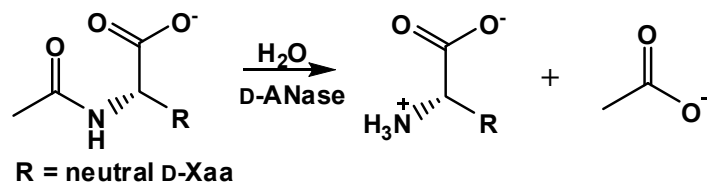
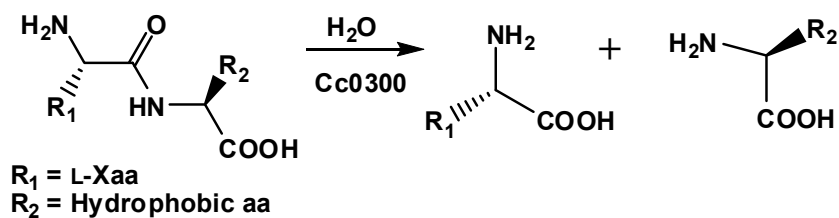
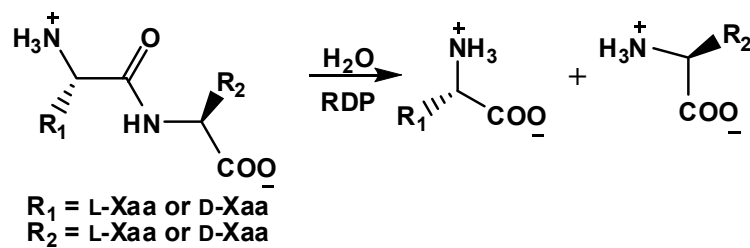
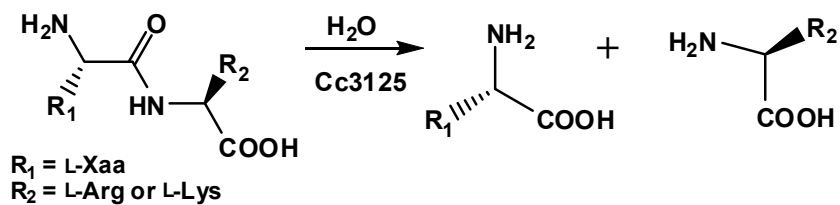
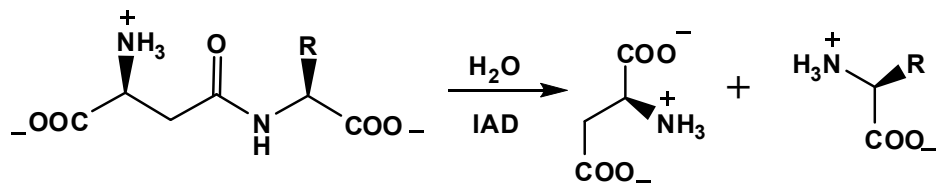

Scheme 1.1: Continued.

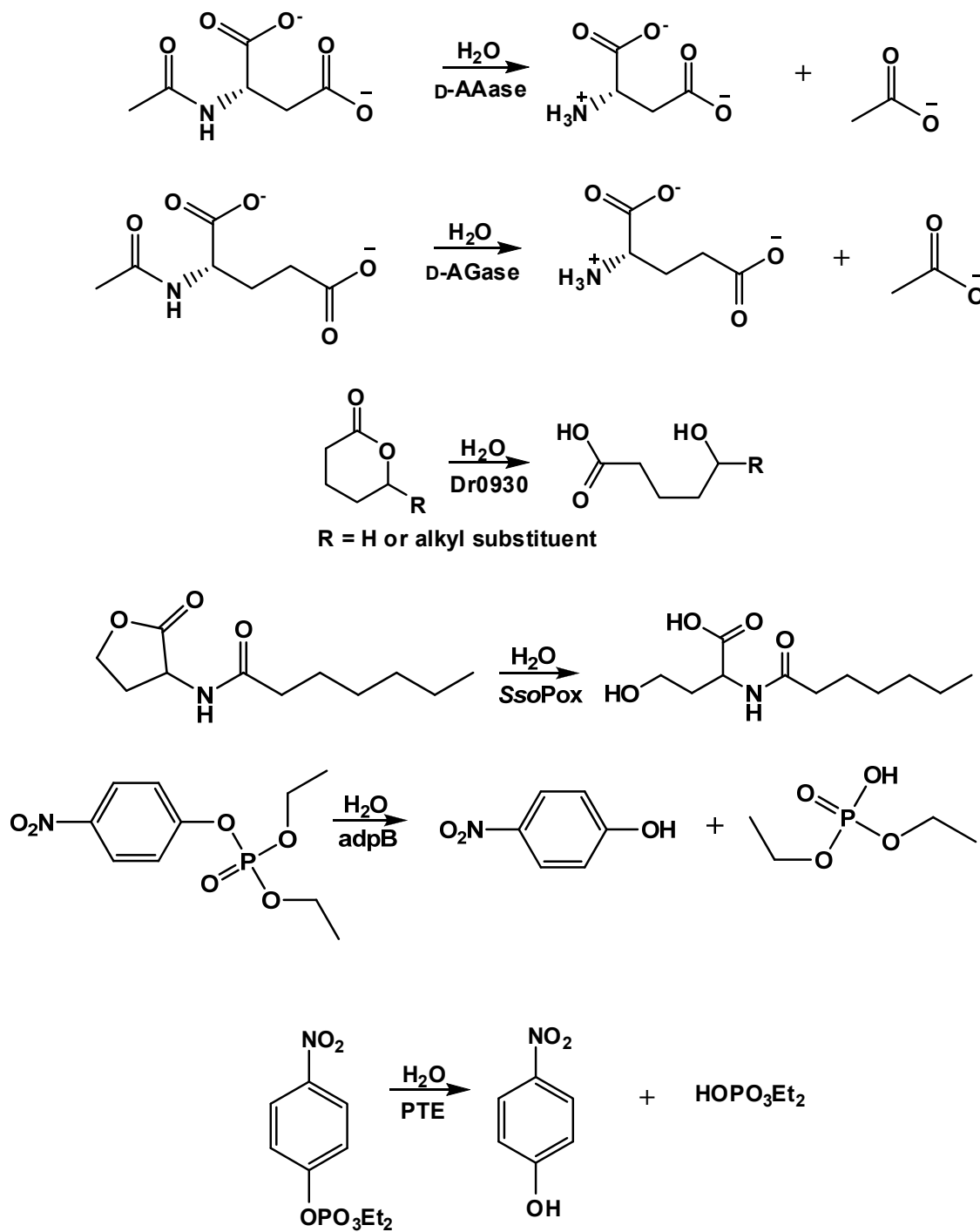

Scheme 1.1: Continued.

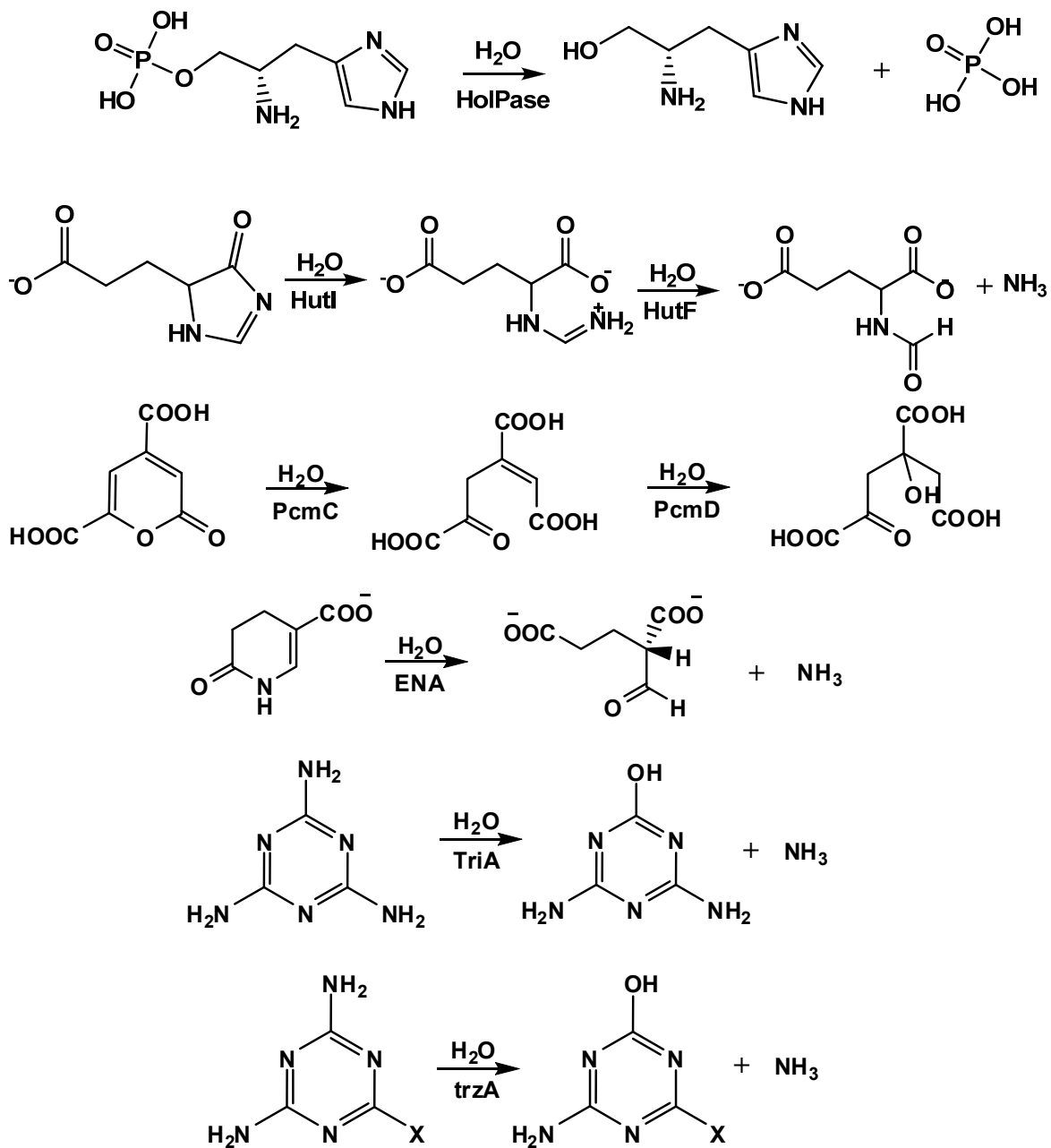

Scheme 1.1: Continued.

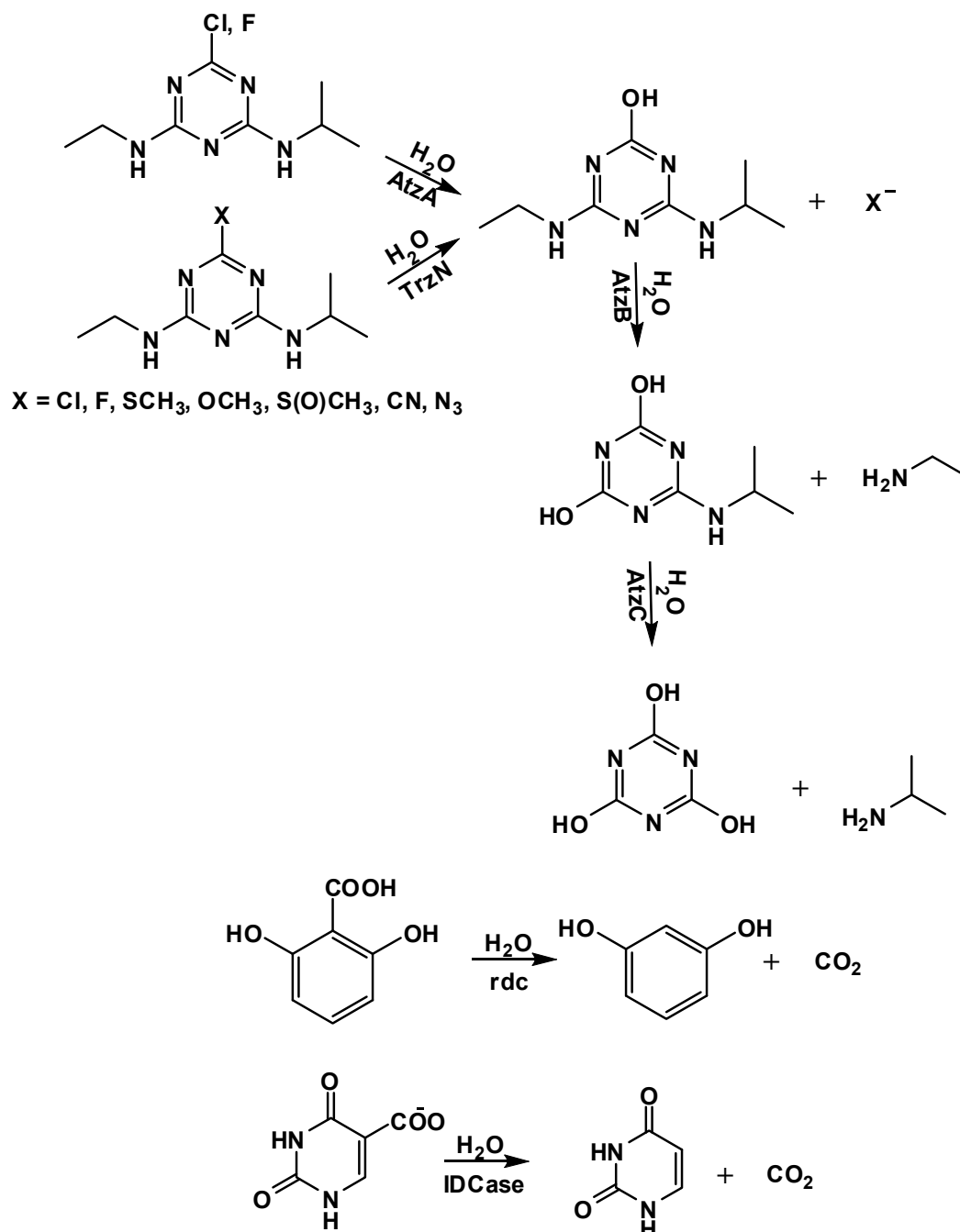

Scheme 1.1: Continued.

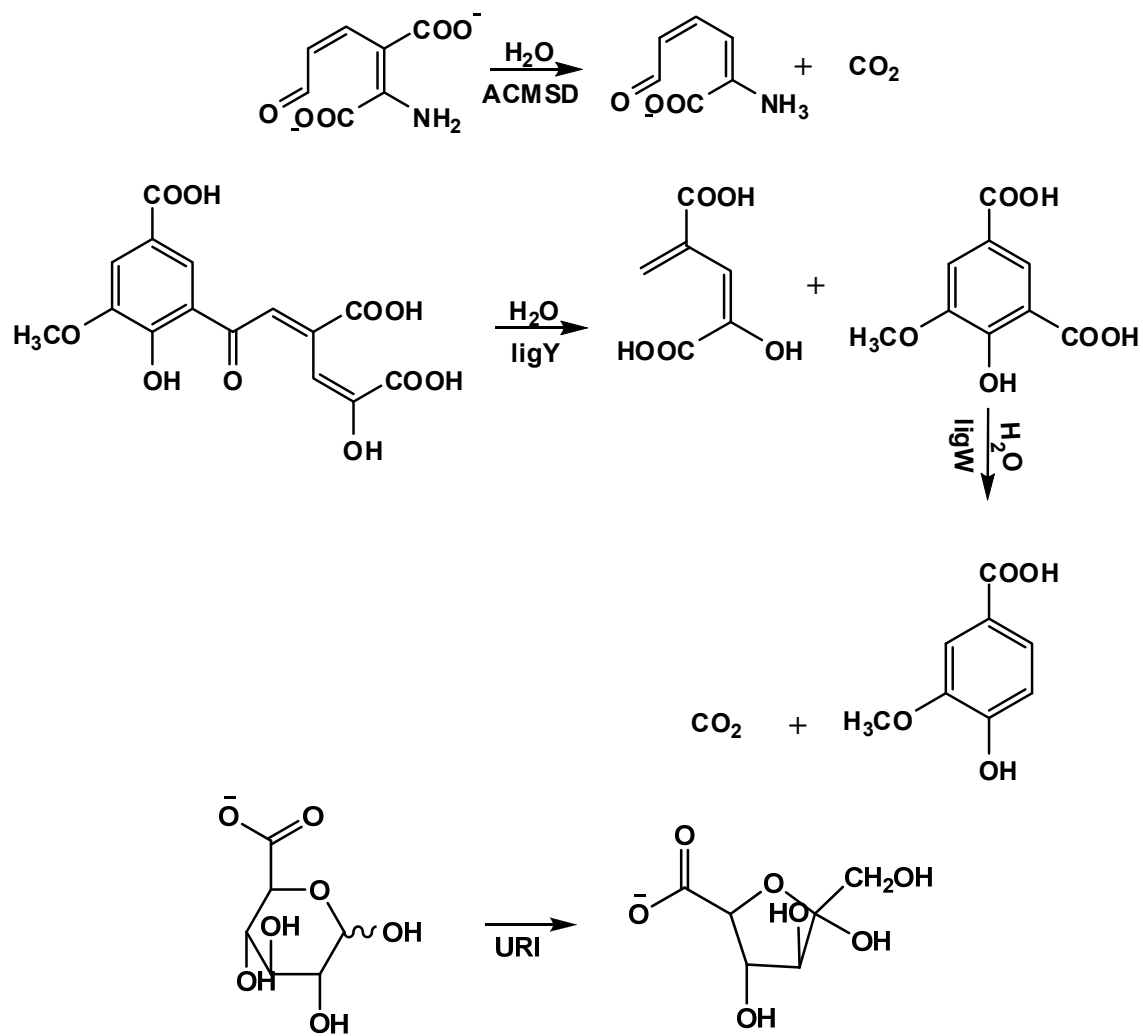

The detailed reaction for some of the enzymes of the AHS has been examined in depth. The best understood case is with the enzyme dihydroorotase from *E. coli* in which the crystal structure has been solved with substrate and product bound to separate monomeric subunits within the dimeric protein (34). The specific interactions within the enzyme active site before and immediately after catalysis are therefore manifested. Dihydroorotase catalyzes the reversible hydrolysis of dihydroorotate to carbamoyl aspartate. In the structure with dihydroorotate bound in the active site, the carbonyl group of the scissile amide bond is shown to be interacting with the M_{β} metal ion. This interaction helps polarize the amide bond and enhances the electrophilicity of the carbonyl carbon. The bridging hydroxide is hydrogen bonded to the aspartate from β -strand 8 and is positioned for the nucleophilic attack on the *re*-face of the carbonyl substrate. In the structure of DHO complexed with carbomoyl aspartate, the forming carboxylate group bridges the two metal ions in the active site. This indicates that the hydrolytic water is the bridging hydroxide. The conserved aspartate from strand 8 is positioned to protonate the amide nitrogen, suggesting its role as a proton shuttle between substrate and product (34,60). An illustration of the mechanism of DHO is shown in **Scheme 1.2** (31). Similar mechanisms have been proposed for isoaspartyl dipeptidase (71) and phosphotriesterase (68). Alternate mechanisms have also been proposed for PTE. In the PTE computational-based mechanism proposed by Wong and Gao, as the reaction advances from the enzyme-substrate complex to the enzyme-product complex, the diethyl phosphate product coordinates to the β -metal ion in a mononuclear manner. This coordination scheme is coupled with a lengthening of the

metal-metal distance from 3.6 to 5.3 Å (81). Another proposed mechanism for PTE has been postulated by Ollis et al. In this mechanism, Ollis and colleagues proposed that the bridging hydroxide acts as a base and abstracts a proton from a water molecule that is apparently loosely coordinated to the M_{α} . This mechanism is distinctly different from the previous two mechanisms where the bridging hydroxide is proposed as the nucleophile (82). The three PTE mechanisms are presented in **Scheme 1.3**.

Scheme 1.2: Proposed mechanism for the reversible hydrolysis of dihydroorotate by DHO (31).

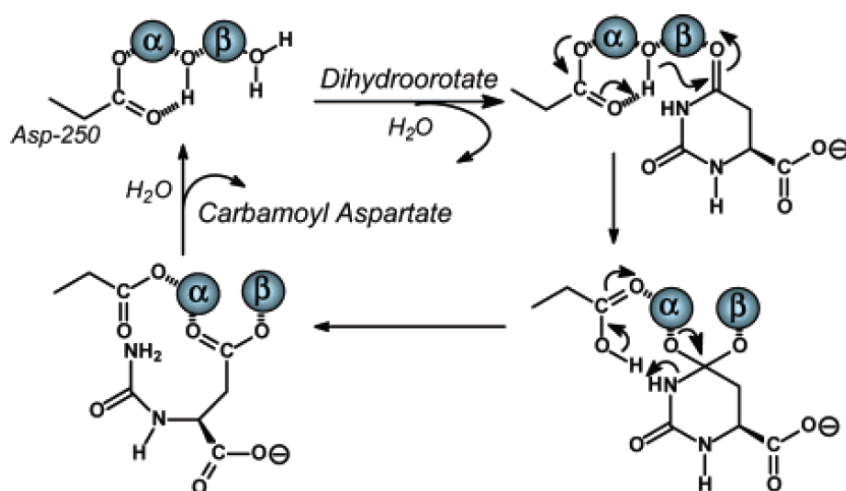

Scheme 1.3: The three mechanisms proposed for phosphotriesterase (83). A) A slightly modified version of the original mechanism proposed by Aubert et al. The bridging hydroxide nucleophilically attacks the phosphorus center of the substrate via a S_N2 -like reaction. The bond to the phenol breaks and the resulting diethyl phosphate is bound within the active site as a bridging ligand between the two divalent cations. B) The Gao product complex where the diethyl phosphate is coordinated to the β -metal ion in a monodentate manner. C) The mechanism proposed by Ollis et al. The bridging hydroxide acts as a base that abstracts a proton from the nucleophilic M_α -bound water molecule. This deprotonation activates the attack on the phosphorus center of the substrate.

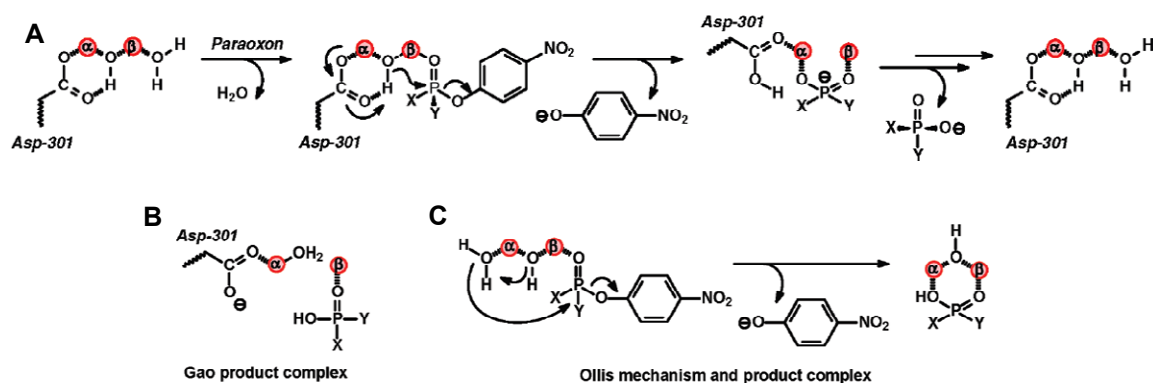

Another binuclear enzyme in which the mechanism has also been under great controversial debate is urease. There are three main reaction pathways that have been proposed for the enzyme-catalyzed decomposition of urea: the hydrolytic mechanism that involves the formation of a carbamate intermediate, the carbon dioxide mechanism in which urea is directly hydrolyzed to carbon dioxide and ammonia, and the elimination mechanism that involves the formation of a cyanate intermediate (84). The most commonly accepted mechanism, the carbamate mechanism, has been extracted from studies of bacterial urease from *K. aerogenes* and *B. pasteurii*. Two different variations of the carbamate mechanism have been proposed: the Karplus mechanism and the Benini mechanism. In the Karplus and Hausinger mechanism, urea binds to the active site and replaces a water molecule that is coordinating to M_{β} , while the water molecule (hydroxide) in the M_{α} site is retained. This Ni_{α} -bound OH acts as a nucleophile and attacks the carbonyl carbon of the urea molecule, which is further polarized by the Ni center. The reaction proceeds through a tetrahedral intermediate to form carbamic acid after the release of ammonia, which is assisted by proton transfer from the protonated His320 (85). A detailed illustration of this mechanism is shown in **Scheme 1.4**. An alternate mechanism for urease has been proposed by Benini et al, shown in **Scheme 1.5**. In this mechanism, urea replaces the two water molecules in the M_{α} and M_{β} sites and binds to the Ni active site center in a bidentate manner. The bridging hydroxide then acts as a nucleophile and attacks the urea carbonyl carbon atom, at the same time provides the proton that facilitates the release of ammonia (32).

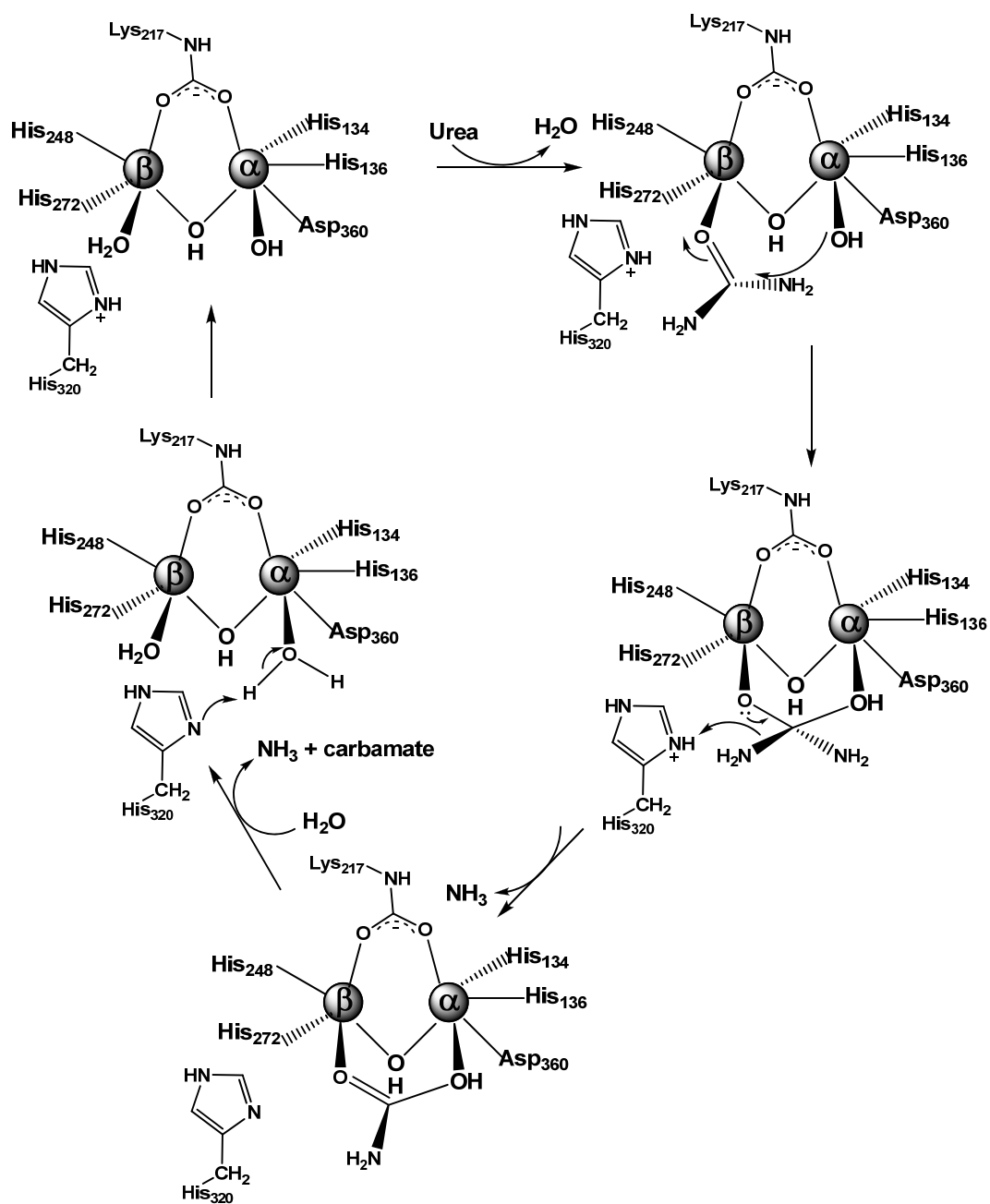
Scheme 1.4: The mechanism of urease proposed by Karplus and Hausinger.

Scheme 1.5: The hydrolytic mechanism for urease proposed by Benini et al.

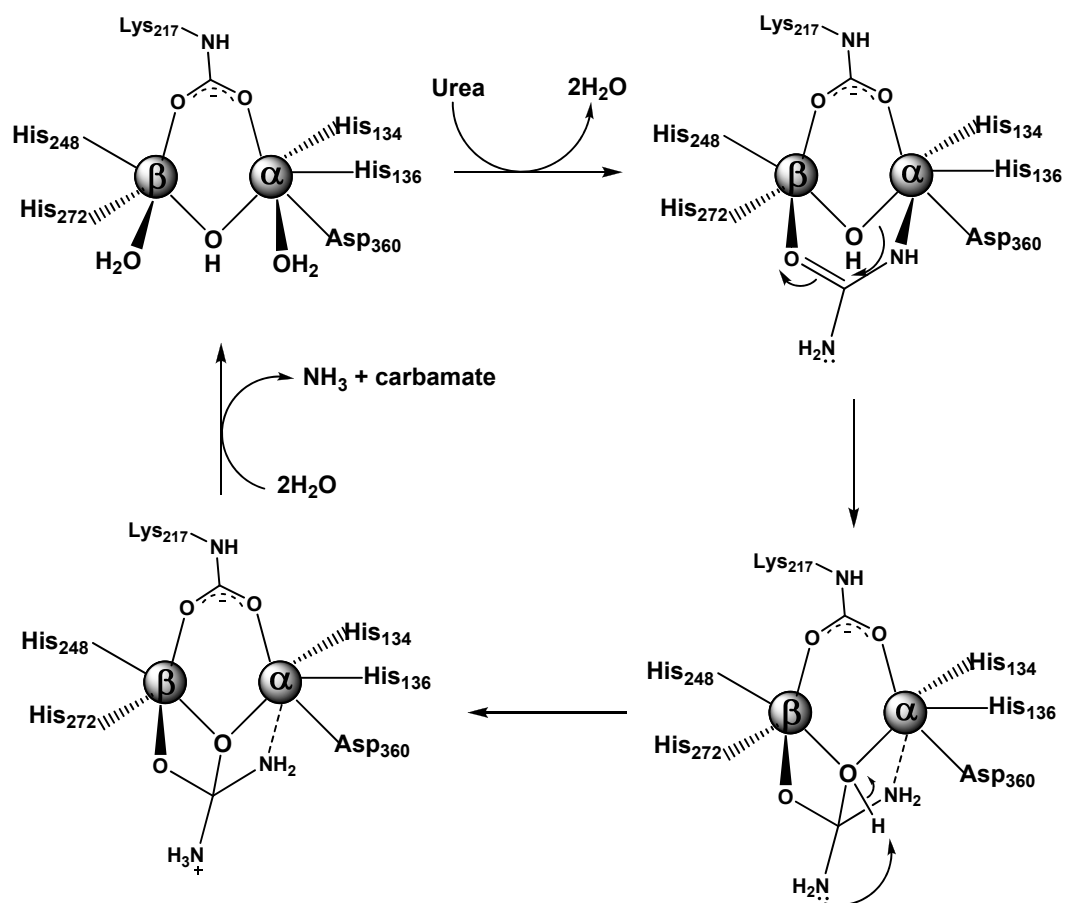

Computational methods have postulated the feasibility of a cyanic acid mechanism of urea decomposition, and this mechanism is also supported by kinetic studies of biomimetic complexes. The elimination mechanism is referred to as a “protein-assisted proton transfer” mechanism due to the major role of the protein in helping with the transfer of a proton between both NH_2 ends of urea. The first proposed protein-assisted proton transfer mechanism centers on Asp221 as the main residue relevant for catalysis. The second protein-assisted proton transfer, which can be described as “Asp-mediated proton transfer,” involves the transfer of a proton from the bridging hydroxide to an NH_2 of urea. This process is facilitated by an active site Asp residue. The reactive nucleophilic di-Ni-coordinated oxygen is then capable of attacking the carbonyl carbon of urea to form a tetrahedral intermediate, as seen with the hydrolytic pathway. The result of this quantum mechanical analysis suggests that the active site of urease can undergo competitive elimination and hydrolytic mechanisms, leading to isocyanic acid or carbamic acid, respectively (86). A schematic example of a protein-assisted proton transfer mechanism is shown in **Scheme 1.6**.

Scheme 1.6: Schematic representation of a protein-assisted proton transfer mechanism in the elimination pathway of urea degradation.

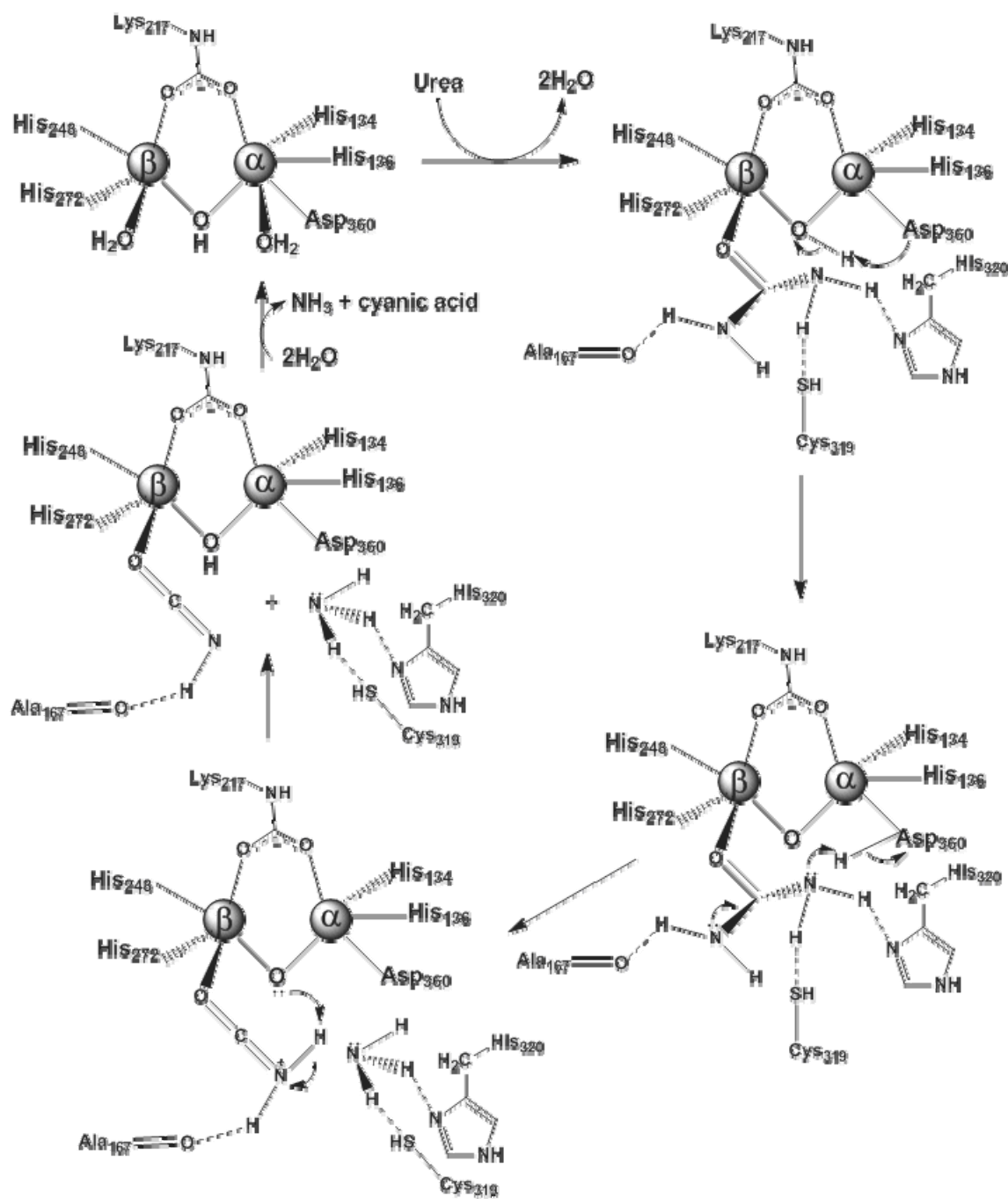

One other example of a binuclear metal center mechanism within the AHS is the mechanism proposed for the enzyme human renal dipeptidase (hRDP). The hRDP metal center is distinctly different from the binuclear centers described previously in that the metal ligands HxH from β -strand 1 is now HxD, and the conserved aspartate from strand 8 is no longer coordinating to the α -metal ion. Based on a crystal structure of the enzyme-cilastatin complex, Nitani and colleagues suggested that the hydrolysis is initiated by a proton abstraction from the bridging water by the aspartate from strand 8. This deprotonation facilitates a nucleophilic attack on the carbonyl carbon of the amide bond by water, forming a tetrahedral adduct. The resulting oxyanion of the adduct is stabilized by the positive charge of the conserved His152 (40). This mechanism of intermediate stabilization is distinctive from other mechanisms proposed for enzymes of the AHS that have a binuclear metal center.

The reaction mechanisms for mononuclear enzymes of the AHS have been investigated to a great extent for adenosine deaminase (46,56) and *N*-acetyl-D-glucosamine-6-phosphate deacetylase (70). The reaction catalyzed by adenosine deaminase is an example of a nucleophilic aromatic substitution and the active site of ADA is a subtype of the mononuclear center where the metal ion is in the M_{α} position. In the mechanism proposed for ADA as outlined in **Scheme 1.7** (31), the histidine from strand 6 acts as a general base and abstracts the proton from the metal-bound water molecule. The resulting hydroxide attacks the aromatic ring forming a tetrahedral intermediate followed by a proton donation from a glutamate from strand 5 in a HxxE motif. Deprotonation of the carbinol intermediate by the conserved aspartate from

strand 8 and proton donation of the histidine from strand 6 assist the formation and release of the product (46).

Scheme 1.7: Proposed mechanism for the hydrolysis of adenosine by ADA (31).

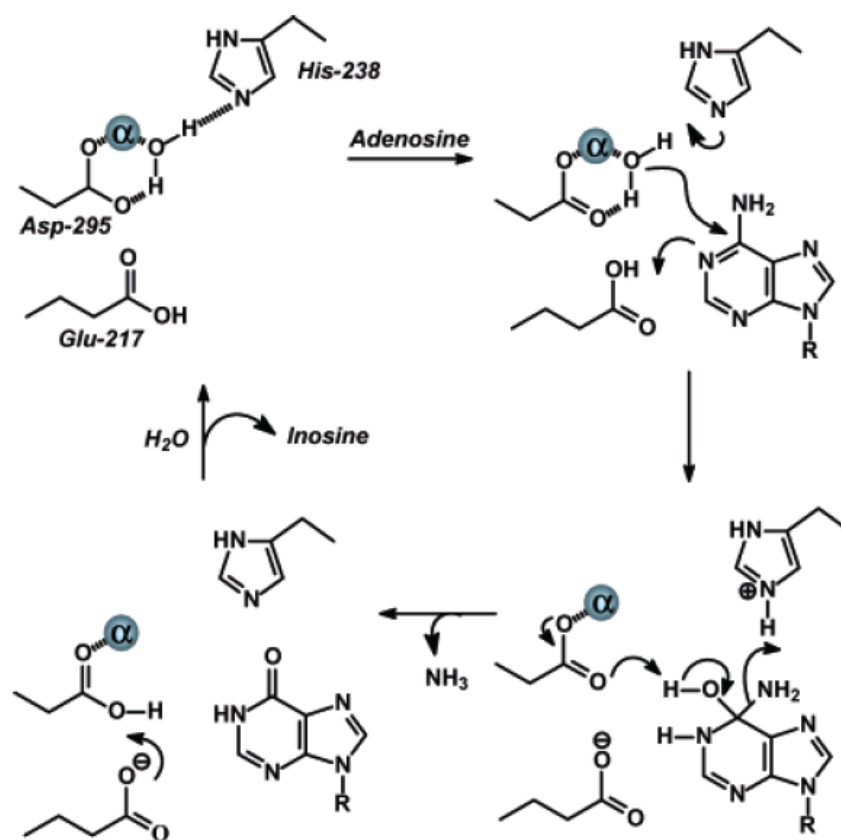

The structure and mechanism of AGD from *E. coli* was elucidated recently (42). AGD from *E. coli* catalyzes the deacetylation of *N*-acetyl-D-glucosamine-6-phosphate using a single metal ion positioned at the M_{β} site. The mechanism of AGD (**Scheme 1.8**), proposed by Hall et al (70), is initiated by the proton abstraction of the active site hydrolytic water (which is ligated to the metal ion) by the invariant aspartate from strand 8. The resulting hydroxide nucleophilically attacks the carbonyl carbon of the substrate that is being polarized by the metal ion, forming a tetrahedral intermediate. The collapse of the tetrahedral intermediate is followed by a proton transfer from the aspartate of β -strand 8 to the amine leaving group of the product and ultimately the release of products. Apparently the mechanism utilized by NagA from *Bacillus subtilis* is different than that of the *E. coli* enzyme since it contains a binuclear metal center (41). These features highlight the significant diversity for the evolution of function within the amidohydrolase superfamily.

Scheme 1.8: Proposed mechanism for the hydrolysis of *N*-acetyl-glucosamine-6-phosphate deacetylase, an enzyme with a mononuclear metal center at the β -site (70).

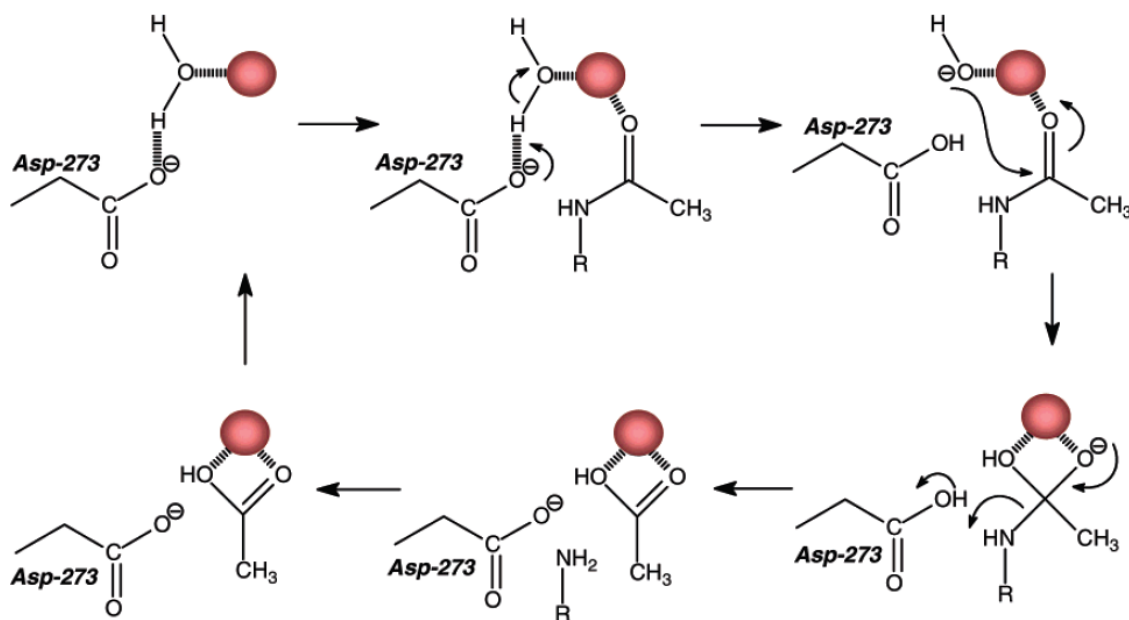

The reaction mechanism for one of the most diverged members of the AHS, HolPase, has been proposed by Omi et al based on the crystal structure of the enzyme and an enzyme-substrate complex model (**Scheme 1.9**) (53). According to the mechanism, the substrate displaces a water molecule within the trinuclear cluster, and the substrate phosphate coordinates to the three metals. These interactions enhance the electrophilicity of the phosphorus atom. The bridging hydroxide acts as a nucleophile and makes an attack on the phosphorus center to form a trigonal pyramidal transition state, which is stabilized through the maintenance of the interactions of the phosphate and the metal center. This attack is facilitated by interactions between the hydroxide and

the two irons as well as between the hydroxide and Asp224. The geometrical constraint of the transition state makes the phosphorus atom move slightly toward the two irons. The P-O3 bond, which is being polarized by the Zn ion, loosens and the O3 gets protonated by a water molecule (W2 in **Scheme 1.9**). The histidinol is released from the active site, and another substrate enters to liberate the phosphate ion and start another round of catalysis.

Scheme 1.9: Reaction mechanism of histidinol-phosphate phosphatase from *T. thermophilus* (53). The formation and stabilization of a trigonal bipyramidal transition state is facilitated by interactions between the phosphate group of the substrate and the trinuclear metal center.

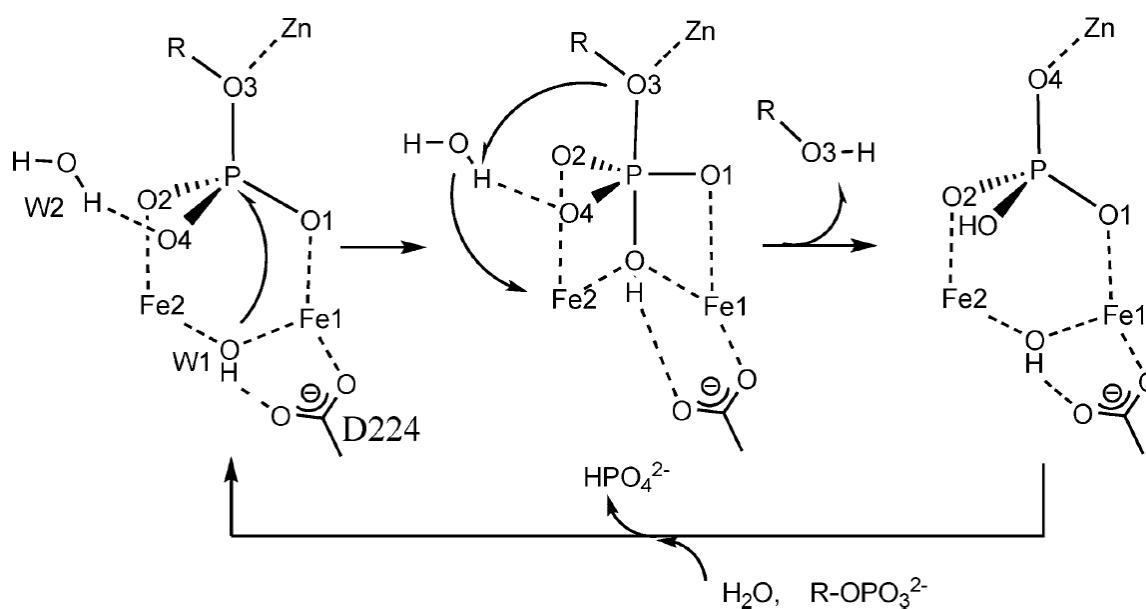

In this dissertation, the mechanisms of two members of the amidohydrolase superfamily were characterized and examined in detail using kinetics and X-ray crystallography. In the first part of the dissertation, the functional discovery of a second uronate isomerase (galacturonate isomerase) from *Bacillus halodurans* will be addressed. Unlike *E. coli* and *T. maritima*, the genomic context of the organism *B. halodurans* suggests that the pathways for the utilization of D-glucuronate and D-galacturonate are organized separately and involved separate enzymes for the isomerization of the respective hexauronate, the first reaction in the pathway. The X-ray crystal structure of galacturonate isomerase has also been solved, by the efforts of our collaborator Dr. S. Almo at the Albert Einstein College of Medicine, in the presence of substrate and intermediate mimics for the elucidation of the isomerization reaction mechanism utilized by enzymes of this family. The second part of the dissertation focuses on the mechanistic discussion of the enzyme uronate isomerase (URI) from *E. coli*. This enzyme is a unique member of the amidohydrolase superfamily due to its rare nonhydrolytic reactivity. Therefore characterization of this enzyme offers a striking example for the divergence of chemical reactivity of enzymes that share a common structural ancestor. The last part of this dissertation will be focused on the mechanistic details of a renal dipeptidase-like protein from *Streptomyces coelicolor*. The mechanism

for the hydrolysis of dipeptides by this enzyme will be presented, and kinetic and structural characterizations will be used for the corroboration of the proposed mechanism.

Uronate isomerase is considered an amidohydrolase enzyme based on sequence alignment. A crystal structure of the *T. maritima* URI has been obtained by the Joint Center for Structural Genomics (43). However, the structure contains a water molecule in place of the putative metal ion in the active site. The metal is predicted to be a zinc ion that is coordinating to the two histidines from β -strand 1 and the aspartate from strand 8. A sequence alignment of uronate isomerases from 36 different organisms reveals that uronate isomerases are all missing the histidine from strand 6. This enzyme represents the only well-characterized AH enzyme that does not contain a histidine at this location. Instead, it contains a conserved tryptophan at the end of strand seven. This enzyme is also unusual in that it is one of the enzymes from the AH superfamily that does not catalyze a hydrolysis reaction (31).

Uronate isomerase facilitates the conversion of D-glucuronate to D-fructuronate and of D-galacturonate to D-tagaturonate, the first step in the catabolism of hexuronate in *E. coli* (87). The parallel pathways for the break down of D-glucuronic and D-galacturonic acids converge with the formation of 2-keto-3-deoxy-gluconate. This intermediate is then phosphorylated and enters the Entner-Doudoroff pathway where it is further metabolized into glyceraldehyde-3-phosphate and pyruvate, two important metabolites of glycolysis. The pathways for the catabolism of hexuronate are outlined in **Scheme 1.10**. It was determined that the 72 *E. coli* strains isolated all possess the Entner-Doudoroff pathway and are capable of utilizing gluconate and glucuronate as energy sources (87). In humans, D-glucuronate is used for drug and toxin conjugation and is excreted in the urine and bile (88). D-glucuronate and D-galacturonate are found in high concentration in the intestinal tract and are believed to be substrates to support the growth of *E. coli* in the gut (87). Hence the activity of uronate isomerase in *E. coli* is essential for its survival in intestinal environments.

Scheme 1.10: Catabolic pathway of hexuronate in *E. coli* (87).

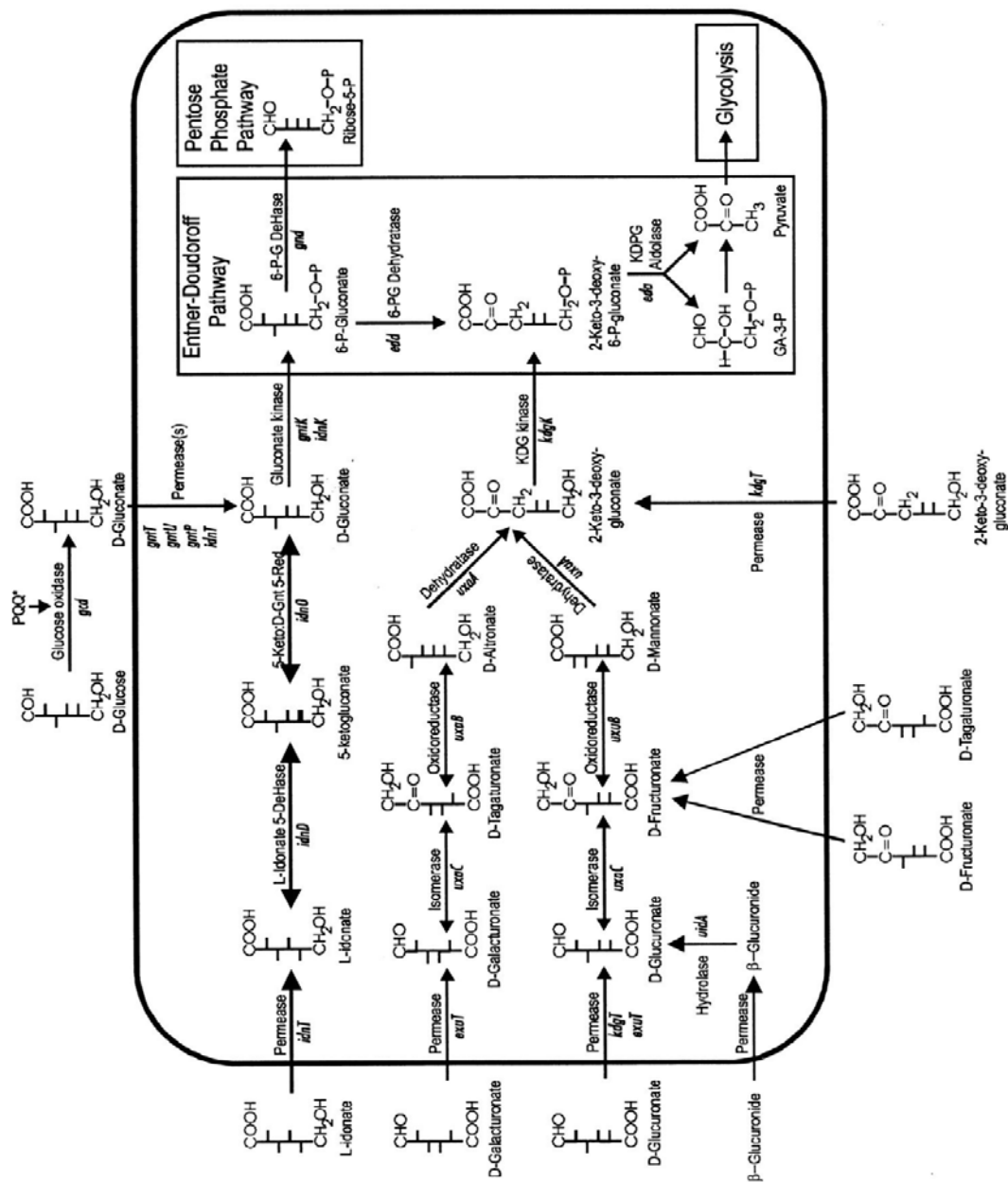

The reaction catalyzed by URI is that of the aldose-ketose isomerization reaction via a 1,2-hydrogen transfer. These enzymatic reactions generally proceed either through a proton transfer mechanism (**Scheme 1.11A**) such as phosphoglucose isomerase of the aldose-ketose isomerase family of enzymes (89) and triosephosphate isomerase (90-94) or a less common hydride transfer mechanism (**Scheme 1.11B**) as proposed for the metalloenzyme xylose isomerase (95-97). In the proton transfer mechanism of triosephosphate isomerase (TIM), Glu-165 abstracts the *pro-R* proton from C-1 of dihydroxyacetone phosphate (DHAP) and transfers it to the C-2 of glyceraldehyde 3-phosphate, while His-95 catalyzes the proton transfer between O1 and O2, as suggested by X-ray crystallography and mutagenesis studies (90-94). The mechanism of xylose isomerase involves two divalent cations that mediate the hydride transfer reaction. Evidence suggests that the enzyme binds the α form of the pyranose ring, and His-53 is involved in the protonation of O5 for ring opening. Following the ring-opening step, O2 is deprotonated by a metal-bound hydroxide ion accompanied by a shift in the position of the second metal (M2) towards the substrate. At a liganding distance to the substrate, M2 acts as an electron withdrawing force on the C1-O bond of substrate. This polarization results in a partial positive character on C-1 and thereby a more readily hydride transfer (95-97). Recently, the mechanism of URI from *E. coli* has been established as a proton transfer process based on the detection of substrate/solvent hydrogen exchange upon incubation with enzyme. The rate of deuterium incorporation at C2 of D-glucuronate was determined to be 0.018 s^{-1} compared to 196 s^{-1} for product formation (98).

Scheme 1.11: Aldo-keto isomerization of sugars. **A)** Proton transfer mechanism. **B)** Hydride transfer mechanism.

A

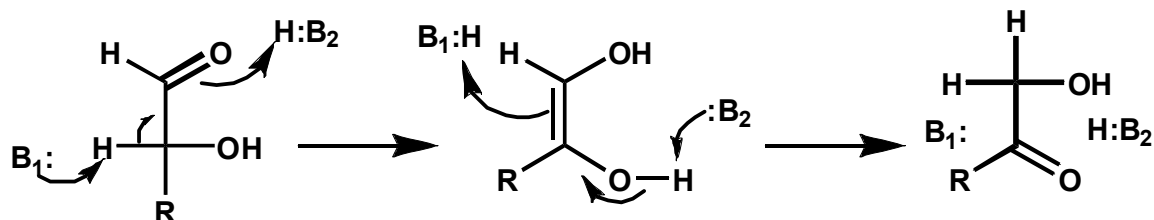

B

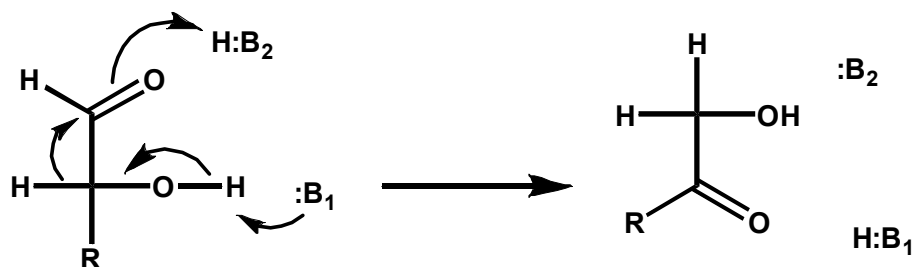

The isomerization of D-glucuronate to D-fructuronate requires a proton transfer from C2 of D-glucuronate to C1 at either the *re*- or *si*-face of D-fructuronate. The stereospecificity of this transfer was established by utilizing the enzymes D-mannonate dehydrogenase and D-mannonate dehydratase. The deuterium transferred from C2 of D-glucuronate is ultimately found at C6 of 2-keto-3-deoxy-D-gluconic acid. The detection of the deuterium at the *pro*-R position of 2-keto-3-deoxy-D-gluconic acid by NMR spectroscopy analyses confirmed that the proton is transferred to the *pro*-R position at

C1 of D-fructuronate (98). In chapter II of this dissertation, characterization of the mechanism of URI from *E. coli* will be discussed in detail using enzyme kinetics.

In the pursuit of protein function for unknown members of the AHS, one of the proteins in *B. halodurans* with an uncertain function is Bh0493. The sequence of Bh0493 is one of the most divergent protein sequences identified to date. A search of the DNA sequences available from NCBI reveals that the most closely related protein with a characterized catalytic function is Tm0064 from *Thermotoga maritima*. This protein is a uronate isomerase and a crystal structure of this enzyme has been deposited in the PDB (1J5S). However, the overall amino acid sequence identity between Bh0493 and Tm0064 is rather low. When these two proteins are compared to one another the sequence identity is less than 19%. Nevertheless, a sequence alignment between Bh0493 and other enzymes known to be uronate isomerases reveals that the residues suspected to be critical for the functioning of the isomerization reaction are conserved. These residues include the conserved HxH motif from β -strand 1, the aspartate from β -strand 8, and a WWF motif from β -strand 7. In addition, residues that are critical for functioning in the *E. coli* enzyme are conserved in the sequence of Bh0493 based on the sequence alignment of Bh0493 with other authentic uronate isomerases. In this part of the dissertation, cloning, expression, structure and functional characterization of Bh0493 will be reported. The X-ray structures of Bh0493 in the presence of substrate and intermediate mimics will aid in the elucidation of the isomerization mechanism employed by the uronate isomerase family of enzymes. The gene context within the genome of *B. halodurans* will also be examined to further obtain evidence for the

support of functional assignment of a gene encoding an enzyme in the catabolic pathways of hexuronate.

The third enzyme that will be characterized in this dissertation is a renal dipeptidase-like protein (Sco3058) from *Streptomyces coelicolor*. *Streptomyces* are recognized for their production of biologically active secondary metabolites and are responsible for almost two-thirds of all known natural antibiotics. The best genetically characterized strain is *Streptomyces coelicolor* A3(2), which has become the preferred model organism in *Streptomyces* research (99).

The renal dipeptidase family of enzyme was first identified and characterized in the 1970s based on its physicochemical properties (100). In addition to a wide range of dipeptides, renal dipeptidase is also involved in the renal metabolism of glutathione and its conjugates and is the sole enzyme that is responsible for the hydrolysis of penem and carbapenem β -lactam antibiotics (101-106). The first crystal structure from the renal dipeptidase family is the enzyme from human (PDB: litq) (40). The quaternary structure of the hrDP is a homodimer with each polypeptide subunit consisting of 369 amino acid residues (42 kDa). The sequence of the hrDP shows a 75% identity to its mammalian homologs. From the crystal structure, the protein utilizes a HxD motif at strand 1 to bind to the M_{α} zinc ion instead of the conventional HxH. Moreover, the residue that bridges the two metals is a glutamate from β -strand 3 and not strand 4. The aspartate at the end of β -strand 8 is conserved, but it is no longer coordinating to the M_{α} . According to the X-ray structure, this aspartate residue appears to be interacting with the hydrolytic water via hydrogen bonding. This enzyme was also cocrystallized in the

presence of a known dipeptidyl inhibitor cilastatin (PDB entry code 1itu). The cilastatin-bound active site (**Figure 1.3**) suggested, as previously mentioned, that the hydrolytic water is activated by the conserved aspartate from β -strand 8. The deprotonated water then nucleophilically attacks the carbonyl carbon of the peptide bond to form a tetrahedral intermediate. It was also proposed that the conserved positively charged His-152 then acts as an oxyanion hole to stabilize the resulting negatively charged intermediate. This mechanism of hydrolysis is distinctly different from the mechanism of characterized enzymes in the AHS in which the tetrahedral intermediate is stabilized by the solvent exposed M_{β} (40).

The first renal dipeptidase-like gene *acdP* from a prokaryote was cloned from *Acinebacter calcoaceticus* (107). This enzyme has a low sequence identity of 23% to the human renal dipeptidase, but the essential residues identified in the mammalian dipeptidases are all conserved. Unlike its mammalian homologs, the gene product of *acdP* could not hydrolyze the unsaturated dipeptide glycyldehydrophenylalanine; instead the protein showed substrate specificity towards various dipeptides with a preference for dipeptides containing a D-amino acid at the C-terminus (107). The protein Sco3058, on the other hand, contains a 45% and 22% sequence identities to the hrDP and *acdP*, respectively. Substrate specificity analysis of this protein indicates that the enzyme is promiscuous towards a wide range of dipeptides containing L- and D-amino acids with a preference for L-Xaa D-Xaa substrates. In this dissertation, kinetic and structural properties of the enzyme Sco3058 from *Streptomyces coelicolor* will be discussed in detail.

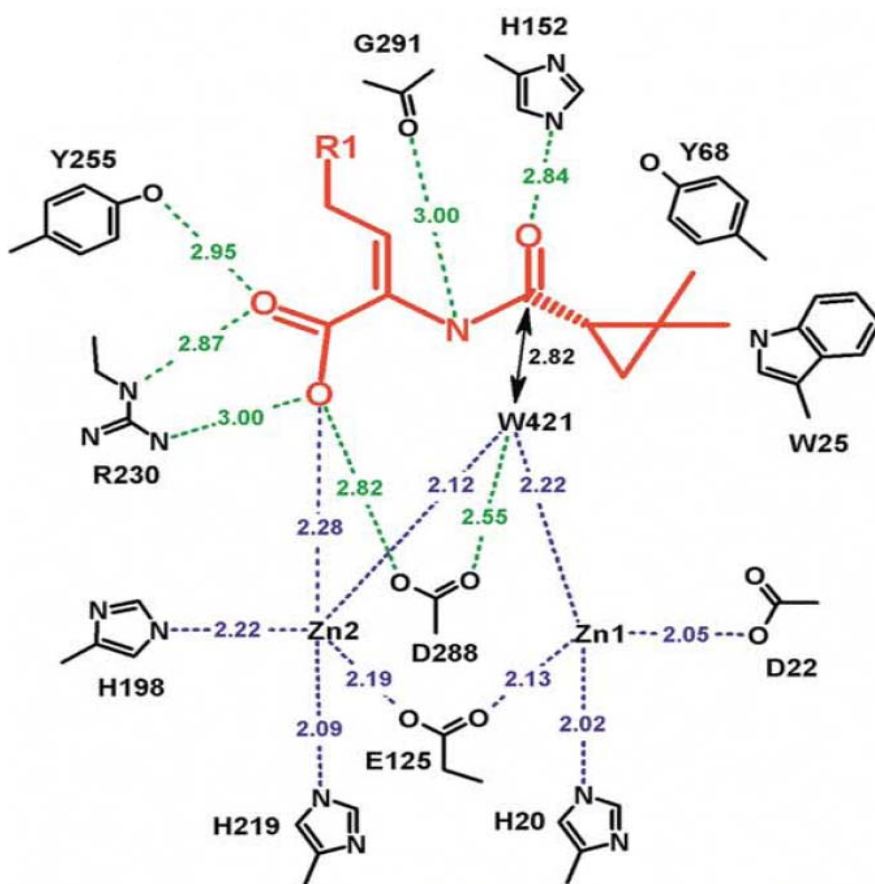

Figure 1.3: Active site of hRDP with bound cilastatin (in red) (40).

CHAPTER II

AT THE PERIPHERY OF THE AMIDOHYDROLASE SUPERFAMILY: BH0493 FROM *BACILLUS HADODURANS* CATALYZES THE ISOMERIZATION OF D- GALACTURONATE TO D-TAGATURONATE*

The identification and functional assignment of enzymes encoded within completely sequenced genomes is a difficult and demanding problem. According to some estimates, approximately 40% of newly sequenced genes have an *unknown*, *uncertain*, or *incorrect* functional assignment (2). The extent of the catalytic diversity inherent within metabolic and catabolic pathways will not be fully understood until the functional annotations of these newly sequenced genes have been addressed. The absence of a comprehensive understanding of the metabolic landscape has therefore motivated the development of new methodologies for the assignment of function for enzymes that catalyze reactions with ambiguous substrates. These emerging strategies include phylogenetic profiling (108, 109), recognition of domain fusions and gene clusters (87, 110-113), and other computational approaches (88). Most of the commonly used techniques require sequence and/or structural comparisons to well-characterized

*Reprinted with permission from “At the Periphery of the Amidohydrolase Superfamily: Bh0493 from *Bacillus Halodurans* Catalyzes the Isomerization of D-galacturonate to D-tagaturonate” by T. T. Nguyen, S. Brown, A. A. Fedorov, E. V. Fedorov, P. C. Babbitt, S. C. Almo, and F. M. Raushel, 2008. *Biochemistry*, 47, 1194-1206, Copyright 2008 by Journal of the American Chemical Society.

homologues to make high quality functional predictions. However, these attempts at functional characterization can be problematic when the sequence or structural similarity is remote (2).

Members of the amidohydrolase superfamily (AHS) have been identified in every organism sequenced to date (20, 31). This enzyme superfamily catalyzes predominantly hydrolytic reactions where a water molecule is activated by one or two divalent metal ions embedded within the active site (31). All of the enzymes within the AHS adopt a $(\beta/\alpha)_8$ -barrel structural fold with an active site that resides at the C-terminal end of the β -barrel (21, 31). One of the most divergent members of the amidohydrolase superfamily is uronate isomerase (URI). This enzyme family exhibits few statistically significant sequence links to any other member of the AHS (**Figure 2.1**), and structure-based comparisons are required to link this family to other families in the superfamily.

The URI from *Escherichia coli* (UxaC) catalyzes the isomerization of D-glucuronate to D-fructuronate and of D-galacturonate to D-tagaturonate. These isomerization reactions represent the first step in the separate metabolic pathways for the utilization of D-glucuronate and D-galacturonate in bacteria. The isomerized products are subsequently reduced to D-mannonate and D-altronate by UxuB and UxaB, respectively, and then dehydrated by UxuA and UxaA to 2-keto-3-deoxy-D-gluconate. The entire metabolic pathway for the metabolism of these sugars in *E. coli* is summarized in **Scheme 2.1**.

We have begun to delineate the extent of the structural and functional diversity inherent within the amidohydrolase superfamily of enzymes. One of the most divergent

protein sequences identified to date from this investigation has emerged from the genome of the alkaliphilic bacterium *Bacillus halodurans* (gi:15613056). This protein (Bh0493) was tentatively assigned as a member of the AHS based upon a weak sequence similarity (<19%) with the structurally characterized uronate isomerase from *Thermotoga maritima* (Tm0064, gi: 15642839). Providing additional evidence for this assignment, the putative active site residues that originate from the ends of β -strands 1 and 8 are apparently conserved in the *B. halodurans* enzyme. In this chapter, we report the cloning, expression, structure and functional characterization of Bh0493. The X-ray structure of Bh0493, determined with a single zinc ion in the active site, confirms that this enzyme is a member of the AHS. This enzyme will catalyze the isomerization of D-galacturonate to D-tagaturonate in a metabolic pathway that has diverged from the isomerization of D-glucuronate. We have also functionally characterized Bh0705 from *B. halodurans* (gi: 15613268), the amino acid sequence that more closely resembles that of a canonical uronate isomerase. Crystal structures of Bh0493 in the presence substrate and intermediate mimics will aid in the elucidation of the isomerization mechanism utilized by this family of enzyme.

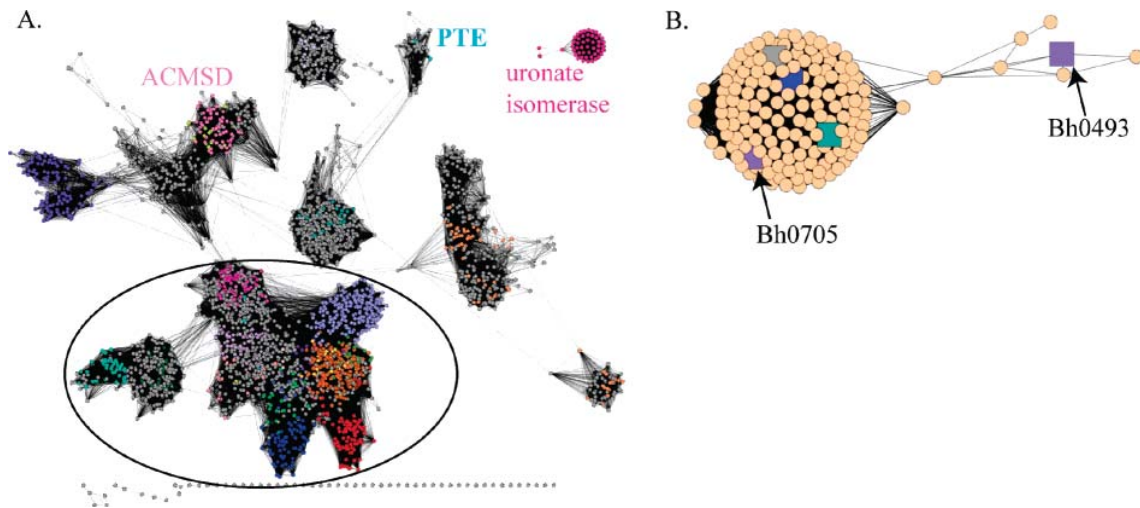
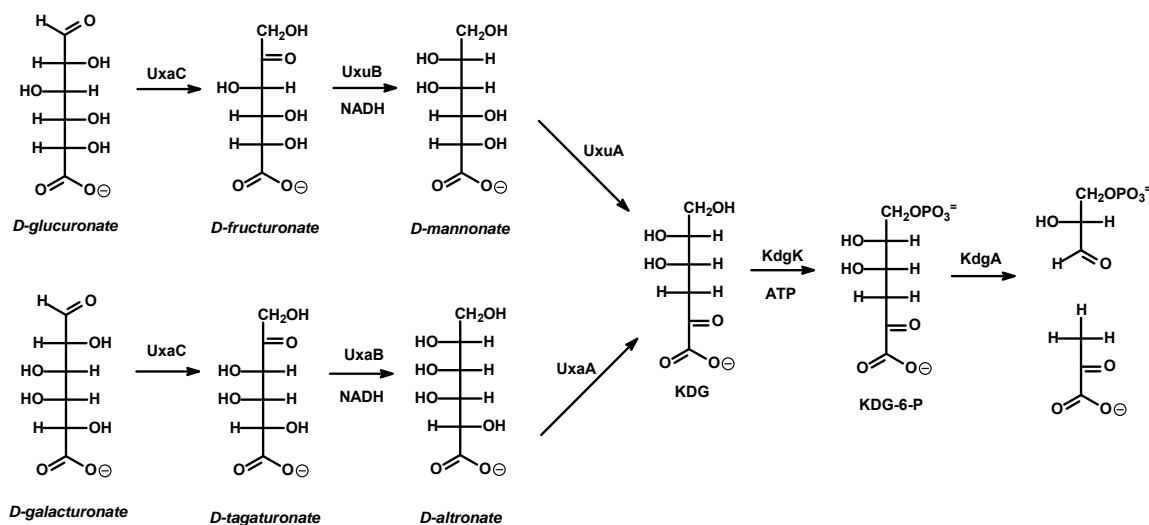

Figure 2.1: Network representation of the sequence relationships in the AHS. Each node in the network represents a single sequence in the uronate isomerase-like sequence set, and each edge represents the pairwise connection between two sequences with the most significant BLAST E -value (better than the cutoff) connecting the two sequences. Lengths of edges are not meaningful except that sequences in tightly clustered groups are relatively more similar to each other than sequences with few connections. (A) An 80% ID filtered set of AHS sequences from the SFLD showing connections with a BLAST E -value more significant than or equal to 10^{-4} . Sequences are colored by SFLD subgroup. Sequences with characterized functions originally identified as part of the AHS by Holm and Sander are contained within the circle (except for phosphotriesterase, (PTE)). Additional groups discussed in the text are indicated with labels. (B) An unfiltered set of uronate isomerase-like sequences at a BLAST E -value more significant than or equal to 10^{-10} . Sequences that have been experimentally characterized as uronate isomerase and/or have an X-ray crystal structure are colored as follows: gray, Tm0064; lavender, Bh0705 and Bh0493; blue Cc1490; and green, b3092.

Scheme 2.1: Metabolic pathways for the metabolism of D-glucuronate and D-galacturonate.



MATERIALS AND METHODS

Materials. D-Glucuronate and NADH were purchased from Sigma-Aldrich. D-galacturonate was obtained from Acros. The inhibitors, D-arabinaric acid (**1**) and the monohydroxamate derivative of D-arabinaric acid (**2**) were synthesized by Dr. Yingchun Li. The DNA sequencing reactions were conducted by the Gene Technologies Laboratory at Texas A&M University. Determination of the metal content of the purified proteins was done using ICP-MS. Gel filtration and anion exchange columns were purchased from GE HealthCare. Restriction enzymes and T4 DNA ligase were obtained from New England Biolabs. The pET30 vector was acquired from Novagen and the Platinum Pfx DNA polymerase was purchased from Invitrogen. The Wizard

Miniprep DNA purification kit was obtained from Promega and the genomic DNA of *B. halodurans* was acquired from ATCC (BAA-125D).

Cloning and Overexpression of Bh0705 and Bh0493. The gene *uxaC* (Bh0705, gi: 15613268) from *B. halodurans* was amplified by PCR with two primers, 5'-GCAGGAGCATTAAATGACGAATTTTCTTTCAGAAGACTTCCTCTTAATGAACGAAT-ACG-3' containing an *AseI* restriction site and 5'-GCGCAAGCTTTCATCATAGTCG-AACAGTCTCCTTCATGTCG-3' containing a *HindIII* restriction site. The *uxaC* gene was inserted into a pET30a (+) vector that had been digested with *AseI* and *HindIII*. The protein was expressed and purified from BL21(DE3) star cells (Novagen) that had been transformed with the pET30a (+) plasmid containing the *uxaC* gene from *B. halodurans*. The gene for Bh0493 (gi: 15613056) was cloned with two primers, 5'-GCAGGAGCCATATGTCCATAAACAGTAGGGAAGTGTTACGGG-3' and 5'-CGCGGAATTCTTATTACGTTTGCTGCTCCACCTTCACTGATGTGACG-3' containing the restriction sites for *NdeI* and *EcoRI*, respectively. The gene product was ligated into a pET30a (+) vector and expressed in BL21(DE3) star cells. The same protocol was utilized to purify Bh0705 and Bh0493. A single colony of the cells containing the gene of interest was inoculated and incubated overnight in 5 mL of LB medium containing 50 µg/mL kanamycin at 37 °C. The overnight culture was used to inoculate 1 L of LB medium containing 50 µg/mL kanamycin. The cells were grown at 30 °C and induced with 0.4 mM IPTG when the cell density at A₆₀₀ reached ~0.4-0.6. After 24 hours, the cells were harvested at 4,000g. The cell pellet was resuspended in 5 mL of 50 mM HEPES, pH 8.0, (buffer A) for every gram of cell paste and disrupted by sonication. The nucleic

acids were removed by the dropwise addition of protamine sulfate to a final concentration of 2% w/v and subsequent centrifugation at 14,000g. The protein was precipitated between 50-70% saturation of ammonium sulfate, and the protein pellet was resuspended in a minimum amount of buffer A. The protein was loaded onto a pre-equilibrated Superdex 200 gel filtration column and eluted with buffer A. The fractions containing the protein of interest were pooled based on activity, loaded onto a Resource Q column, and eluted with a 0-30% gradient of 1 M NaCl in 20 mM HEPES, pH 8.0 (buffer B). The fractions containing the desired protein were pooled and the purity of the protein was determined by SDS-gel electrophoresis. The purified enzyme was sterile-filtered and stored at 4° C.

Cloning, Expression, and Purification of UxaB. The *uxaB* gene from *E. coli*. (gi: 49176119) was amplified by PCR with two primers, 5'-GCAGGAGCCATATGAAA-ACACTAAATCGTCGCGATTTTCCCGGTGC-3' and 5'-GCGCAAGCTTTTATTA-GCACAACGGACGTACAGCTTCGCGCATCCCTTTTTCG-3', containing *NdeI* and *HindIII* sites, respectively, and the resulting fragment was inserted into the *NdeI* and *HindIII* sites of the pET30 vector. The protein was expressed in the BL21(DE3) strain of *E. coli*. A single colony was used to inoculate a 5-mL overnight culture of LB medium containing 50 µg/mL kanamycin. The 5 mL overnight culture was inoculated into 1 L of LB containing the same concentration of kanamycin. The cells were grown at 30 °C, induced with 0.4 mM IPTG at an $A_{600} \sim 0.6$, and incubated overnight. The cells were collected by centrifugation at 4,000g, and the cell pellet was resuspended in buffer

A. The cells were disrupted by sonication and centrifuged at 14,000g. The protein was soluble and the supernatant solution was used directly in the enzymatic assays.

Cloning, Expression, and Purification UxuB. The *uxuB* gene (gi: 26111644) from *E. coli* that encodes D-mannonate dehydrogenase (MDH) was cloned into a pET30 expression vector. The gene was transformed into BL21(DE3) and the cells grown in TB broth at 37 °C. D-Mannonate dehydrogenase was purified using the same methods previously described for the isolation of uronate isomerase, but no metal was added to the purification buffers. The cell extract was made 40-60% of saturation with ammonium sulfate, and the resuspended pellet was subjected to fractionation with the aid of a Superdex 200 gel filtration column. Fractions containing D-mannonate dehydrogenase were pooled, quick-frozen, and stored at -80 °C.

Sequence Analysis. The uronate isomerase sequence clusters were organized and created in collaboration with Patricia C. Babbitt at the School of Pharmacy, University of California, San Francisco, CA.

Crystallization of Bh0493. The structure of Bh0493 was solved in collaboration with the Steven C. Almo group at the Department of Biochemistry, Albert Einstein College of Medicine, at Bronx, New York. The PDB entry codes are 2q6e for the Se-Met-substituted enzyme and 2qo8 for the wild-type complexed with Zn.

Enzyme Activity and Substrate Specificity. The isomerase activities of Bh0705 and Bh0493 were measured with D-glucuronate and D-galacturonate. The enzymatic reactions with D-glucuronate and D-galacturonate were coupled to the reduction of D-fructuronate and D-tagaturonate with the appropriate dehydrogenase. These assays

monitor the oxidation of NADH to NAD⁺ and the change in absorbance was measured spectrophotometrically at 340 nm. The standard assays contained 50 mM HEPES, pH 8.0, 0.2 mM NADH, ~ 2 μ M of either D-mannonate dehydrogenase or D-tagaturonate dehydrogenase, and various substrate concentrations in a final volume of 250 μ L.

Inhibition Studies. The inhibition of the reactions catalyzed by Bh0705 and Bh0493 was quantified using two compounds that have previously been shown to inhibit the isomerization of D-glucuronate by uronate isomerase from *E. coli*. D-Arabinaric acid (**1**) and (2S,3R,4S)-4-(hydroxycarbamoyl)-2,3,4-trihydroxybutanoate (**2**) were tested as inhibitors using standard assay conditions with D-glucuronate as the substrate and D-mannonate dehydrogenase as the coupling enzyme. The structures of these compounds are presented in **Scheme 2.2**.

Scheme 2.2: Structures of D-arabinarate (1), hydroxamate derivative (2) and *cis*-enediol intermediate.

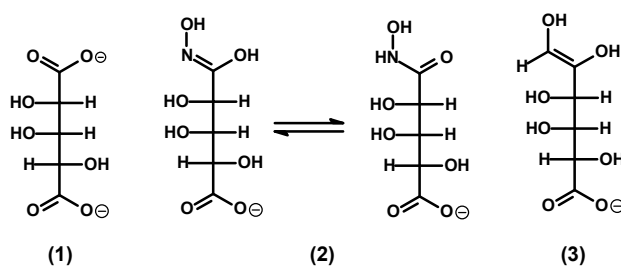

Data Analysis. The kinetic parameters, k_{cat} and k_{cat}/K_m , for the enzyme Bh0705 were determined by fitting the initial velocity data to equation 2.1, where v is the initial velocity, E_t is the total enzyme concentration, k_{cat} is the turnover number, A is the substrate concentration, and K_a is the Michaelis constant. The double reciprocal plots for Bh0493 were nonlinear (concave down) and fitted to equation 2.2 (114). In this equation k_1 is the maximum velocity at low substrate concentration and the sum of k_1 and k_2 is the maximum velocity at high substrate concentration. The apparent Michaelis constants at low and high substrate concentrations are K_1 and K_2 , respectively. Competitive inhibition patterns by the compounds that mimic the putative *cis*-enediol intermediate were fit to equation 2.3, where I is the inhibitor concentration and K_i is the slope inhibition constant.

$$v / E_t = k_{\text{cat}} [A] / (K_a + [A]) \quad (2.1)$$

$$v / E_t = (k_1[A] / (K_1 + [A])) + (k_2[A] / (K_2 + [A])) \quad (2.2)$$

$$v / E_t = (k_{\text{cat}}[A]) / (K_a(1 + (I / K_i)) + [A]) \quad (2.3)$$

RESULTS

Bioinformatics. As of July 2009, approximately 190 uronate isomerase like sequences were identified in the NCBI nr database. All, except two archaeal sequences, are from bacteria, reflecting their role in bacterial glucuronic and galacturonic acid metabolism. As shown in **Figure 2.2**, these sequences cluster into three groups. Group 1 contains one of the two functionally characterized uronate isomerases from *B. halodurans* (Bh0705). Group 2 contains the structurally characterized uronate isomerase from *C. crescentus*. Group 3 contains the second functionally characterized uronate isomerase from *B. halodurans* (Bh0493).

Purification and Properties of Bh0705. The gene for the enzyme that encodes for *Bh0705* was expressed in BL21(DE3) cells. The protein Bh0705 was sparingly soluble after the cells were disrupted by sonication. Approximately 14 mg of purified protein was obtained from 14 grams of wet cell paste. The metal content of the purified protein was determined to contain 0.9 equivalents of Zn^{2+} per subunit using ICP-MS. SDS-PAGE analysis revealed the presence of a single band at approximately 55 kDa for Bh0705. This value is in agreement with the reported gene sequence.

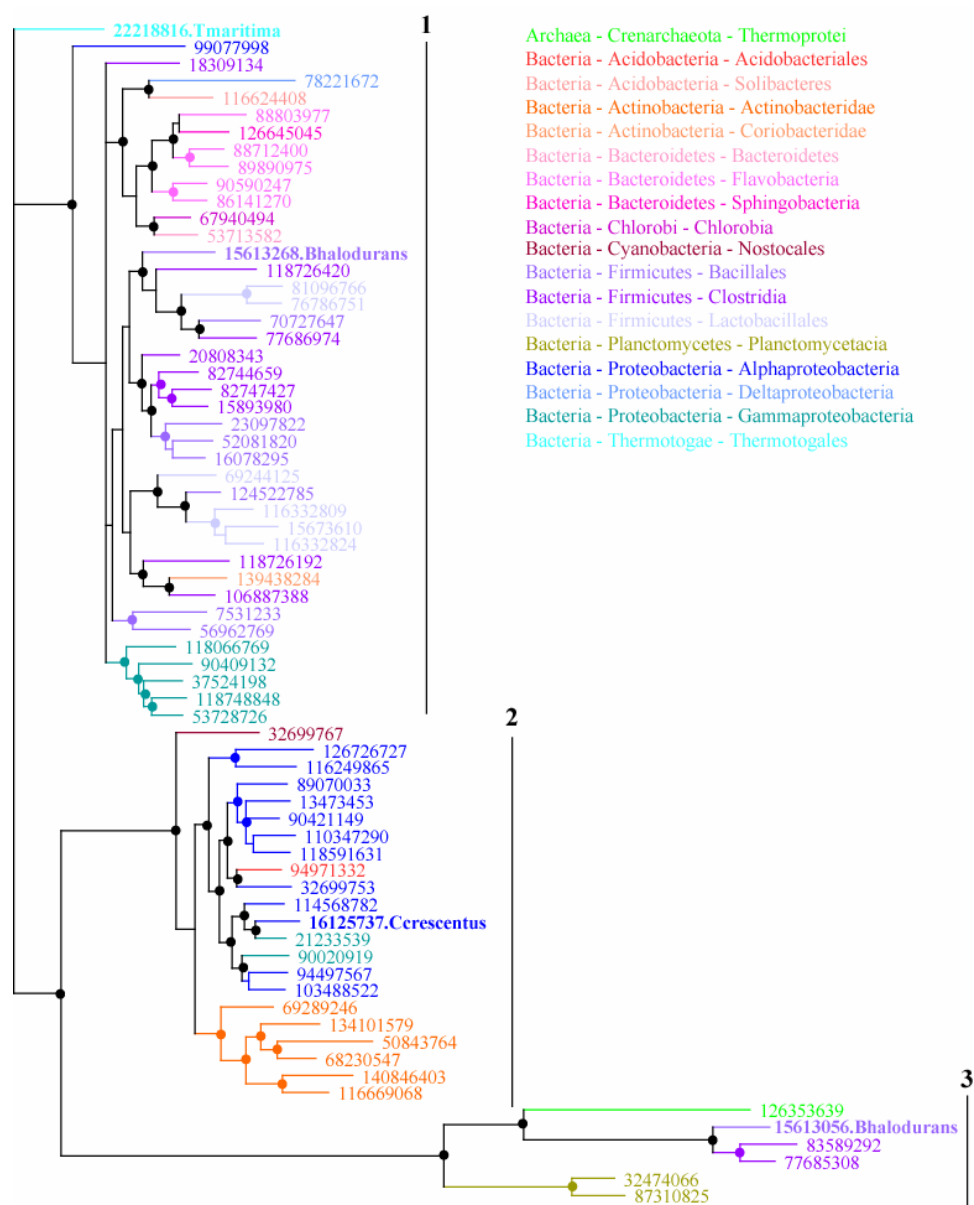

Figure 2.2: Bayesian phylogenetic tree of the proteins in the URI-like sequence set. A representative set of sequences was selected by filtered the complete URI sequence set to 70% identity. Sequences are listed according to their NCBI gi number. The crystallized URI sequences from *T. maritima*, *B. halodurans*, and *C. crescentus* are indicated with species abbreviations. Branch confidence values greater than 0.9 are indicated with circles. The three sequence clusters discussed in the text are indicated with numbers.

Characterization of Bh0705. The catalytic activity for Bh0705 was determined with D-glucuronate and D-galacturonate as substrates. This enzyme was found to isomerize either of these compounds to their respective ketoacid sugar products and the kinetic constants are presented in **Table 2.1**. The protein Bh0705 was found to be more specific for the isomerization of D-glucuronate compare to D-galacturonate since the ratio of k_{cat}/K_m for these two compounds is approximately 100. The two active site directed inhibitors, D-arabinaric acid (**1**) and the hydroxamate derivative (**2**), that were designed to mimic the proposed *cis*-endiol intermediate (**3**) were found to be potent competitive inhibitors for the isomerization of D-glucuronate. The inhibition constants are provided in **Table 2.2**.

Table 2.1: Kinetic parameters for Bh0493 and Bh0705 with D-glucuronate and D-galacturonate

enzyme	substrate	k_{cat} (s ⁻¹)	K_m (mM)	k_{cat}/K_m (M ⁻¹ s ⁻¹)
Bh0493	D-glucuronate	5.2 ± 0.3	0.05 ± 0.01	(1.1 ± 0.3) x 10 ⁵
		3.6 ± 0.3	15 ± 5	(2.5 ± 0.8) x 10 ²
	D-galacturonate	2.4 ± 0.1	0.05 ± 0.01	(4.7 ± 0.8) x 10 ⁴
		0.9 ± 0.1	12 ± 5	72 ± 30
Bh0705	D-glucuronate	9.7 ± 0.1	0.33 ± 0.01	(2.9 ± 0.10) x 10 ⁴
		1.2 ± 0.01	3.3 ± 0.1	(3.6 ± 0.12) x 10 ²
Kinetic constants were determined at 30 °C, pH 8.0 from a fit of the data to equation 2.1 or 2.2.				

Table 2.2: Inhibition constants with mimics of *cis*-enediol intermediate^a

enzyme	inhibitor	K_i (μM)
Bh0493	D-arabinaric acid (1)	$(5.5 \pm 0.3) \times 10^{-2}$
	Monohydroxamate derivative (2)	2.1 ± 0.1
Bh0705	D-arabinaric acid (1)	0.40 ± 0.02
	Monohydroxamate derivative (2)	18 ± 2

^aThese constants were obtained at pH 8.0, 30 °C from a fit of the data to equation 2.3.

Purification and Properties of Bh0493. The plasmid containing the gene encoding protein Bh0493 was transformed into BL21(DE3) cells, and the protein was expressed by induction with IPTG. The protein was soluble and significant amounts of protein were obtained and purified to homogeneity. Using ICP-MS, the protein was found to contain 0.5 equivalents of Zn^{2+} per subunit. SDS-PAGE indicated that the subunit molecular weight is approximately 49 kDa, which corresponds well to the calculated molecular weight of Bh0493 based on the DNA sequence.

Characterization of Bh0493. The enzymatic activity of Bh093 was tested using D-glucuronate and D-galacturonate as substrates. The enzyme catalyzes the isomerization of D-glucuronate to D-fructuronate and D-galacturonate to D-tagaturonate. The double-reciprocal plots for both substrates were biphasic (concave downward), and thus, the initial velocity data were fitted to eq 2.2. The double-reciprocal plots for the isomerization of D-glucuronate and D-galacturonate are shown in **Figure 2.3**. The kinetic constants at high and low concentrations of substrate are provided in **Table 2.1**.

The structural mimics of the proposed cis-enediol intermediate were found to be competitive inhibitors for the isomerization of D-glucuronate when the assays were conducted at low substrate concentrations. The kinetic constants are presented in **Table 2.2**.

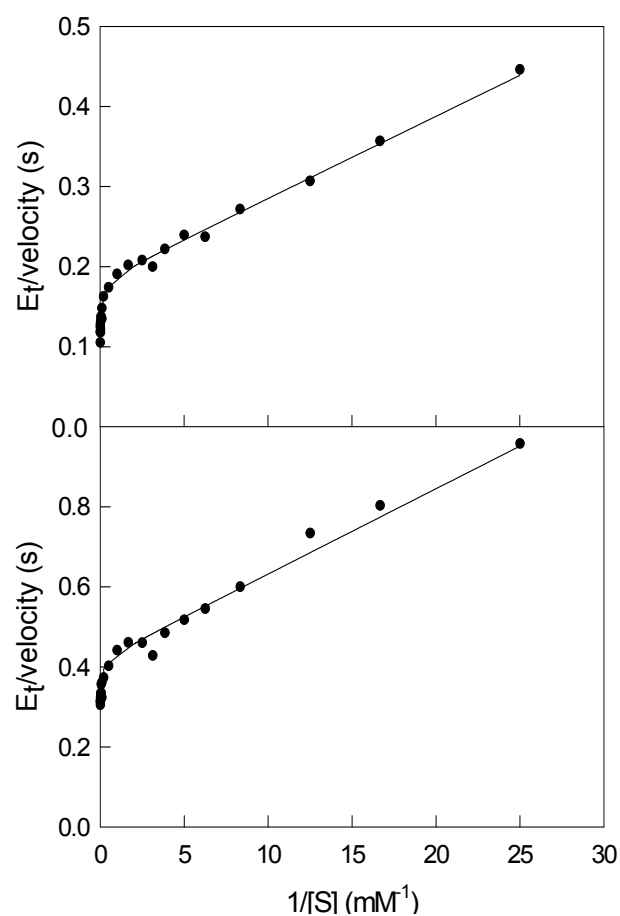

Figure 2.3: Double reciprocal plot for the isomerization of D-glucuronate (top) and D-galacturonate (bottom) by Bh0493. The initial velocities were fit to equation 2.2.

Structure of Bh0493. Two crystal forms of Bh0493 were solved and refined. A tetragonal crystal form was solved to a resolution of 2.4 Å and triclinic crystal form at a resolution of 2.0 Å. Both crystal forms contain similar Bh0493 trimers. There is one protein trimer in the asymmetric unit of the tetragonal form and there are four protein trimers in the asymmetric unit of the triclinic crystal form. Three molecules in every trimer are connected by non-crystallographic three-fold axis. Several ions were observed that sit on the local three-fold axes of every trimer. The Na⁺ ion on the local three-fold axis in the tetragonal crystal form is coordinated by six water molecules, connected to protein side chains. This crystal form was crystallized from solutions containing NaCl. The triclinic Bh0493 crystal form had no NaCl in the crystallization solutions and the analogous metal position on the local three fold axis was occupied by Zn²⁺ as shown in **Figure 2.4**. The tetragonal crystal form additionally contains a Cl⁻ ion that sits on the local three-fold axis of the trimer and is surrounded by the side chains of Lys-278 from three adjacent protein molecules. All of these ions additionally stabilize the internal structure of the trimers.

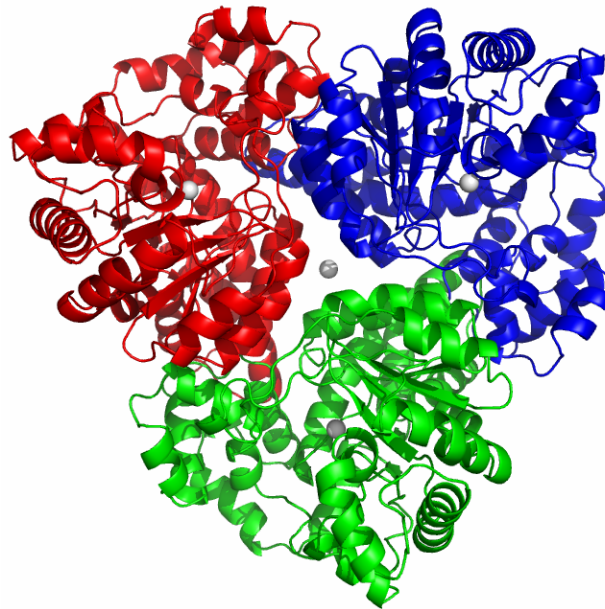

Figure 2.4: Ribbon representation of the trimeric form of Bh0493. Each color represents an individual subunit. The zinc ions are shown as grey spheres.

The structure of the Bh0493 monomer is composed of a $(\beta/\alpha)_7\beta$ -barrel with N-terminal and C-terminal extensions of the chain from both sides of the barrel. The following chain segments are included in the eight β -strands of the barrel: $\beta 1$ (residues 21-28), $\beta 2$ (137-143), $\beta 3$ (165-170), $\beta 4$ (219-224), $\beta 5$ (253-260), $\beta 6$ (295-301), $\beta 7$ (318-323) and $\beta 8$ (349-356). The N-terminal extension of the chain includes α -helix 6-20. The C-terminal extension includes two long distorted α -helices from residues 360-386 and 393-413. These three long α -helices form a mutual hydrophobic core and stick out of the molecule. The long loop between strands $\beta 1$ and $\beta 2$ of the barrel contain 8 helices. The chain segment 40-122 of this loop contains 6 helices, sticks out of the molecule and can be considered as a separate domain B. The long interval between

strands $\beta 3$ and $\beta 4$ of the barrel contains 3 helices. The remaining intervals between the β -strands of the barrel contain one helix each.

The active site is located at the C-terminal end of the barrel in large domain A of the Bh0493 monomer and is open to external solvent. The three active sites from three adjacent monomers keep their positions approximately at the vertices of the trimer at a maximum distance from three-fold axis and from each other. The Zn^{2+} ion is bound in the active site of every monomer and is coordinated by His-26 and His-28 from the strand $\beta 1$ and by Asp-355 from the strand $\beta 8$ as illustrated in **Figure 2.5**. The fourth ligand for Zn is a water molecule. The inter-atomic distances between the Zn in the active site to these four ligands are 2.3, 2.5, and 2.3 and 2.0 Å, respectively. The other residues whose side chains may be important in substrate binding are: His-49 and Tyr-50 from the domain B, Arg-170 from the strand $\beta 3$, Trp-325 from the loop after $\beta 7$ and Arg-357 from the loop after $\beta 8$.

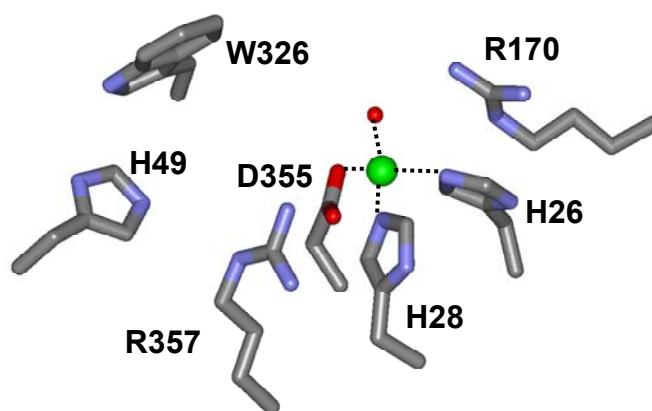

Figure 2.5: Close-up view of the active site region of Bh0493. The relative orientation of the zinc (green sphere), the four metal ligands and other conserved residues that are likely candidates for the binding of substrate and catalytic transformations are shown.

The Bh0493 trimer is mainly stabilized by interactions between the C-terminal helices 360-386 and 393-413 of one monomer and domain B (40-122) of the adjacent monomer. These interactions include main chain – main chain hydrogen bonds and side chain – main chain hydrogen bonds. Additional trimer stabilizing effects are interactions between the loops β 5- β 6, β 6- β 7 and β 7- β 8 of every monomer with the corresponding loops of neighboring monomer within the Bh0493 trimer.

DISCUSSION

Since Holm and Sander first identified a diverse set of amidohydrolases related to adenosine deaminase, phosphotriesterase, and urease in 1997 (21), increasingly sophisticated sequence search methods as well as the sequencing of additional genomes have revealed that the AHS contains far more diversity than previously thought, both in terms of function and in terms of sequence (**Figure 2.1A**). For example, α -amino- β -carboxymuconate- ϵ -semialdehyde decarboxylase (ACMSD) and related enzymes, recently identified as part of the AHS (115), catalyze nonoxidative decarboxylase reactions. Although these reactions likely share some mechanistic similarity with that of canonical AHS members, and not surprisingly, these sequences are quite different from those of the core superfamily members. As shown by the network representation of the AHS in **Figure 2.1A**, at an *E*-value cutoff where most of the amidohydrolase families identified by Holm and Sander are tightly clustered, ACMSD and related sequences form a distinct, although connected, cluster. The uronate isomerase-like sequences are even more divergent than those of ACMSD and the related decarboxylases. Even at the

permissive *E*-value cutoff used in **Figure 2.1A**, they do not connect to any other AHS sequences. Uronate isomerase is also an outlier of the superfamily in terms of function, being the only characterized superfamily member that catalyzes the interconversion of aldose and ketose functional groups (98).

Given currently available tools, enzymes can often be reliably assigned to a superfamily, especially when X-ray structures are available to augment sequence information. However, classifying superfamily sequences into appropriate families each associated with a specific overall reaction can be much more challenging, especially within superfamilies in which many divergent families catalyzing different overall reactions conserve active site residues common to all of the superfamily members. In such cases, even closely related enzymes may catalyze different overall reactions (63), and conversely, quite distantly related enzymes may catalyze the same overall reaction (116). The problem of functional inference in such superfamilies has been described in some detail for the muconate lactonizing enzyme subgroup of the enolase superfamily (116). This is also an issue in the AHS, where, for example, in silico docking approaches were required to identify the function of protein Tm0936 from *T. maritima* (PDB ID 1plm and 1j6p) as an adenosine and thiomethyl adenosine deaminase (7). By sequence similarity, this protein most resembles the large chlorohydrolase and cytosine deaminase subgroup within the AHS but shows no sequence similarity with adenosine deaminases.

Even within the canonical members of the URI family, substantial divergence is apparent, with the pairwise sequence identity among the top three sequences shown in the alignment given in **Figure 2.6** ranging from 35 to 52% and the sequence identities between these sequences and that from *C. crescentus* falling to between 22 and 27%. The new outlier uronate isomerase from *B. halodurans*, Bh0493, is even more distant, with a pairwise sequence identity to the other sequences in **Figure 2.6** ranging from 17 to 22%. As shown by the network representation in **Figure 2.1B**, it is only at an *E*-value threshold of 10^{-10} that the outlier uronate isomerases, including Bh0493, connect to the tightly clustered canonical uronate isomerases. At a slightly more stringent *E*-value cutoff of 10-12, the outlier uronate isomerases form a distinct group, losing their connection to the canonical uronate isomerases (not shown). However, because Bh0493 is so distant from even the canonical uronate isomerases, it is useful for identifying minimum sequence requirements for URI activity. The few active site residues conserved across Bh0493 and the canonical uronate isomerases (**Figure 2.6**) are likely candidates for residues required for substrate binding and catalysis. These residues include the conserved HxH motif from β -strand 1, the aspartate from β -strand 8, and a WWF motif from β -strand 7. We have demonstrated in unpublished experiments with

the uronate isomerase from *E. coli* that residues corresponding to His-26, His-28, His-49, Arg-170, Asp-355, and Arg-357 in Bh0493 are critical for the functioning of this enzyme. These residues are conserved in the sequence alignment of Bh0493 with other authentic uronate isomerases (**Figure 2.6**).

The identification of Bh0493 as a uronate isomerase is further supported by the gene context within the genome of *B. halodurans*. Presented in **Figure 2.7** is a schematic representation of the open reading frames in the vicinity of the gene that encodes for Bh0493. The protein Bh0492 is annotated as a tagaturonate oxidoreductase (UxaB) and Bh0490 is an altronate dehydratase (UxaA). The gene for Bh0492 is homologous to the *uxaB* gene in *E. coli* and the two proteins have an amino acid sequence identity of 38%. Likewise, Bh0490 has a sequence identity of 54% to altronate dehydratase from *E. coli* (UxaA). The co-location of these three genes suggests an operon for the metabolism of D-galacturonate to pyruvate and D-glyceraldehyde-3-phosphate (**Scheme 2.1**). This conclusion is further supported by the annotation of Bh0494 as an exopolygalacturonate lyase (PelX).

```

TM0064 --HHMFLGEDYLLT-----NR--AAVRLFNE-VKDLPIVDPHNHLDAKD-IV-ENKPWND-----IWEVEGATDHYVWELMRRCGVS-E--EYI-TG
EC3093 --MTPFMTEDFLLD-----TE--FARRLYHDYAKDQPIFDYHCHLPPQQ-IA-EDYRFKN-----LYDIWLKGDHYKWRAMRTNGVA-E--RLC-TG
BH0705 --MTNFLSEDFLLM-----NE--YDRELYYTFAKNMPICDYHCHLSPQE-IW-ENKPFEN-----MTKAWLGGDHYKWRAMRLNGVR-E--EFI-TG
CC1490 MARPLSFHEDRLFPSPD-----ATRS--YARGLYAL-VKDLPIISPHGHTDPSTW-FA-TNAPFQD-----ATDLLLAPDHYLFRMLYSQGVLS-L--DALKV-
BH0493 -----MSINSRE---VLA-EKVKNA-VNNQPVTDMHTL-F--SPNFG-----EILLWDID-ELLT-HYLVAEVMRWTVDVSI EAF-----W

TM0064 -----SRS-NKEKWALAKV-F---PRFVGNPTYEWIHLDLWRRFNI-K-KVISEE-TAEEIWEETKKKL--PE-MTPQKLLRD-MK---VEILCTTDDPVS
EC3093 -----DAS-DREKFDAAAT-V---PHTIGNPLYHWHLELRRPFGITG-KLLSPS-TADEIWNECNELLAQDN-FSARGIMQQ-MN---VKMVGTDDPID
BH0705 -----GAP-DKEKFLAWAKT-V---PKTIGNPLYHWHMELKTYFHF-H-QPLDET-NGENVWDACNRLLQGEA-FTPRALIER-SN---VRAIGTDDPTD
CC1490 RSKAGVPDTPD-PREAWRVFASH-F---YLFRTGPSWVWLNHVFSQVFGF-T-EFLEAS-NADDYFDRITAALA-TDAFRPRALFDR-FN---IETLATTEGPHE
BH0493 -----AMS-KR-EQADLIWEELFIKRS-PV-SEACRGLTCLQGLGLD--PA-----TR--DL-QVYREYFA-KK-TS-EEQVDTVLQLANVSDVMTND--P

TM0064 -----T--LEHH--RKAKEA-V-E--GVTILPTWRPDRAMNVDKEG--WREYVEKMGERYGEDTST--L---D--GFLNALWKSHEHFKE-HGCVASDHALL-E
EC3093 -----S--LEHH--AEIAKD-GSF--TIKVLPSWRPDKAFNIEQAT--FNDYMAKLGEVSDTDIRR--F---A--DLQTALTKRLDHFAA-HGCKVSDHALD-V
BH0705 -----S--LLYH--QKLQAD-DTF--HVKVIPTFRPDGALKIEQDS--FADWVAKLSDVTGESLDT--L---D--AFLHALKERLRTFFDE-HGCRSSDHDMT-E
CC1490 -----S--LQHH--AAIRESGW-G-G--HVITAYRPDAVIDFEDER--SPRAFERFAETSGQDVYS--W---K--SYLEAHLRRQAFID-AGATSSDHGHP-T
BH0493 FDDNERISWL--EGK--Q-----PD-SRFHAALRLDPLLNE---YEQ--TKHRLRDW-GYKV-NDEWNEGSIQE-V---KRFLTDWIERMDPVYMAVSLPPT

TM0064 PSVYYV-DENRARAVHEKAFSGEKLQDEINDY-KAFMMVQ-FGKMNQETNWTQLLIGALRDYRDSLFKTL-GPDSGGDISTNFLRIAEGRLYFLNEF-DG-K
EC3093 V-MFAEANEAEALDSILARRLAGETLSEHEVAQF-KTAVLVF-LGAEYARRGWVQQYHIGALRNNNLRQFKLL-GPDVGFDSIND-RPMAEELSKLLSKQ-NE-E
BH0705 V-PFVEVNEQEAQHIFRKRLANEGLTKVENEKY-KTFLMTW-LGKEYAARGWVMQWHIGVMRNNNSRMLHKL-GPDTGFDSIGD-GQIAHATAKLLDLL-DK-Q
CC1490 AATADL-SDVEAEALFNSLVKGD-VTPEKAELF-RAQMLTE-MAKMSLDDGLVMQIHPGSHRNHNVGLLSH-GRDKGADIPMR-TEYVDALKPLLTRLGNDR
BH0493 FSFP-----EESNRGRIIRDCLLPVAEKHNIPFAMIGVKKRVH---P--ALG-D-AGDFVGK-ASM-DGVEHLLREY-P--N

TM0064 ---LKIVLYVLDPHTL-PTISTIARAFN-----VYVGAPWWFNDSPFGMEMHLKYLASVDLLYNLAGMVTDSRKLLSFGSRTEMFRRVLSNVVGM-VEKGQ
EC3093 NLLPKTILYCLNPRDN-EVLGTMIGNFQGEGMPGKMQFGSGWWFNDQKDGMRQMTQLAQLGLLSRFVGMLTDSRSFLSY-TRHEYFRRLCQMIGRW-VEAGE
BH0705 GALPKTILYCVNPNAN-YILASMIGNFTESGVRGKVQFGSAWWFNDHIDGMRRQLTDLASVGLLSNFIGMLTDSRSFLSY-PRHDFRRLCQLIGSW-IKEGQ
CC1490 ---LSIILFTLDETTYSRELAPLAGHYPV-----LKLGPSWWFHDSPEGMMRFREQVETETAGFYNTVGFNDDTRAFLSIPARHDVARRVDSAFARM-VAEHR
BH0493 ---NKFLVTMLSRENQHE-LVVLARKFSN-----LMIFGCWWFMMNPEIINEMTRMRMELG-TSFIPQSDARVLEQLIYKWHHSKSIIEVLIIDKYD--D-

```

Figure 2.6: Protein sequence alignment of representative URI-like sequences from *T. maritima* (Tm0064), *E. coli* (b3092), *B. halodurans* (Bh0705 and Bh0493), and *C. crescentus* (Cc1490). The three sequence groups shown in **Figure 2.3** are indicated by the colors on the sequence headers (green=1; orange=2; and purple=3). Residues within the active site that may influence substrate binding and/or catalysis are colored. Red indicates residues conserved across the entire URI sequence set, and blue indicates positions that are completely conserved within a group but not across the entire sequence set. β -strands for Bh0493 are indicated with gray shading.

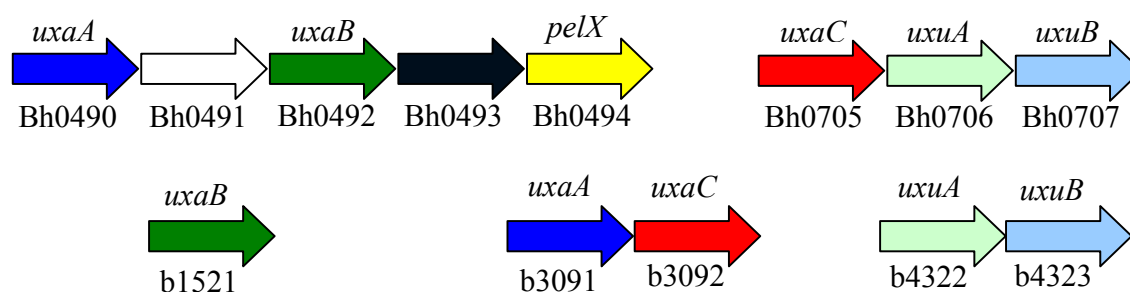

Figure 2.7: Chromosomal arrangement of the genes that code for enzymes involved in the metabolism of D-glucuronate and D-galacturonate. (top) *B. halodurans*. (bottom) *E. coli* K12. The relative lengths of each gene are not drawn to scale.

In nearly all microorganisms the isomerization of the two uronic acids, D-glucuronate and D-galacturonate, are catalyzed by the same enzyme. This is certainly true for *E. coli* and *T. maritima*. However, in the genome of *B. halodurans* there is another gene that is annotated as *uxaC* and apparently this enzyme also catalyzes the isomerization of uronic acids. The gene for this protein (Bh0705) is found adjacent to two other genes currently annotated as *uxuB* (Bh0707) and *uxuA* (Bh0706). The enzymes encoded by these two genes are expected to be D-mannonate oxidoreductase (UxuB) and D-mannonate dehydratase (UxuA). The amino acid sequence of Bh0705 is 53% identical with the prototypical uronate isomerase from *E. coli* (UxaC, b3092) while Bh0706 is 38% identical with the sequence for the authentic mannonate dehydratase from *E. coli* (UxuA, b4322). However, the protein Bh0707 has no apparent homology to the *uxuB* gene product from *E. coli* (b4323). Nevertheless, this enzyme does have a high sequence identity to the gene product of *yjmF* from *B. subtilis* and *uxuB* from *B. stearothersophilus*. Both of these proteins have been annotated as D-mannonate

oxidoreductases (117, 118). Mannonate dehydrogenases generally belong to the long-chain alcohol dehydrogenase superfamily, but the protein sequence of *yjmF* is identified as a member of the short-chain alcohol dehydrogenase superfamily. The protein from *B. subtilis* was first recognized as a mannonate oxidoreductase because it was found in a cluster of genes that are part of the hexuronate catabolic pathway. The identification of Bh0707 as a mannonate dehydrogenase and Bh0706 as a mannonate dehydratase indicates that Bh0705 is in an operon for the metabolism for D-glucuronate. Therefore, it is apparent that in *B. halodurans* there are separate pathways for the metabolism of D-glucuronate and D-galacturonate. Bh0705 is in the operon for D-glucuronate whereas Bh0493 is in the operon for D-galacturonate.

The two putative uronate isomerase enzymes from *B. halodurans*, Bh0493 and Bh0705, were expressed, purified and characterized. It was found that the enzyme Bh0705 will catalyze the isomerization of both D-glucuronate and D-galacturonate. However, the enzyme is significantly more active with D-glucuronate than with D-galacturonate. The value of k_{cat}/K_m for the isomerization of D-glucuronate ($2.9 \times 10^4 \text{ M}^{-1} \text{ s}^{-1}$) is approximately two orders of magnitude higher than it is for the isomerization of D-galacturonate ($3.6 \times 10^2 \text{ M}^{-1} \text{ s}^{-1}$). This indicates that Bh0705, unlike the homologous enzyme from *E. coli*, is relatively specific for the isomerization of D-glucuronate. The corresponding enzyme from *E. coli* (b3092) has been shown to isomerize D-glucuronate with a k_{cat}/K_m of $4 \times 10^5 \text{ M}^{-1} \text{ s}^{-1}$ and D-galacturonate with a k_{cat}/K_m of $2 \times 10^5 \text{ M}^{-1} \text{ s}^{-1}$ (98). Therefore, the lone uronate isomerase from *E. coli* cannot discriminate between these two epimeric sugars.

The enzyme Bh0493 can catalyze the isomerization of D-glucuronate and D-galacturonate with a similar catalytic activity for either compound. The observed double-reciprocal plots for Bh0493 are nonlinear for either substrate with an apparent activation at high substrate concentrations. The dependence of the observed catalytic activity as a function of substrate concentration was fit to equation 2.2. At low substrate concentrations of D-glucuronate the value of k_{cat}/K_m is $1.1 \times 10^5 \text{ M}^{-1} \text{ s}^{-1}$ whereas at low concentrations of D-galacturonate the value of k_{cat}/K_m is $4.7 \times 10^4 \text{ M}^{-1} \text{ s}^{-1}$ and thus there is very little discrimination between these two acid sugars. At saturating concentrations of D-glucuronate the effective turnover number is $\sim 8.8 \text{ s}^{-1}$ ($5.2 + 3.6 \text{ s}^{-1}$) and somewhat less with D-galacturonate (3.3 s^{-1}). The reason for the nonlinearity in the double reciprocal plots is unknown but it could represent a homotropic cooperativity between subunits. These results validate the hypothesis that Bh0705 catalyzes the isomerization reaction in the D-glucuronate pathway and Bh0493 is primarily responsible for the isomerization reaction that initiates the utilization of D-galacturonate, although this enzyme catalyzes the isomerization of both compounds.

Two compounds that mimic the proposed *cis*-enediol intermediate in the isomerization of D-glucuronate and D-galacturonate were tested as inhibitors of the reactions catalyzed by Bh0493 and Bh0705. D-Arabinaric acid can be considered as a mimic for either compound depending on how the dicarboxylic acid is oriented within the active site. This compound was found to be an excellent competitive inhibitor for the isomerization of D-glucuronate with either enzyme. With Bh0493, the lowest K_i value (at low substrate concentrations) was found to be 55 nM whereas with Bh0705 the

competitive inhibition constant was 400 nM. The competitive inhibition constants for the monohydroxamate derivative of D-arabinaric acid are considerably weaker for both enzymes relative to the effects of D-arabinaric acid. For Bh0493 and Bh705 the observed K_i values are 2 and 18 μM , respectively. The monohydroxamate derivative made for this investigation is an analogue of the *cis*-enediol of D-galacturonate rather than of D-glucuronate. This partially explains the weaker binding of the hydroxamate with Bh705 but it does not explain the weaker binding, relative to D-arabinaric acid, with Bh0493. In any event, the inhibition of these compounds is consistent with the formation of a *cis*-enediol-like reaction intermediate during the isomerization of the aldose substrate to the ketose product.

The first reported crystal structure in the uronate isomerase subfamily of the AHS was from *T. maritima*. The enzyme Bh0493, with an overall sequence identity of 19% to Tm0064, is structurally similar to this enzyme with an r.m.s.d. of 2.3 Å. Like Tm0064, the quaternary structure of Bh0493 is a homotrimer organized as a pinwheel (**Figure 2.4**). Members of the AHS are generally found in oligomerization states with an even number of subunits. For example, phosphotriesterase and dihydroorotase exist as homodimers (34, 119). NagA from *E. coli* is tetrameric (42), whereas cytosine deaminase and isoapartyl dipeptidase adopt hexameric and octameric oligomerization states (35, 47). Uronate isomerase is thus the first example for a trimeric quaternary arrangement of subunits within this superfamily of enzymes.

Structural comparisons of Bh0493 with Tm0064 indicate that tertiary fold of Bh0493 is also organized into two distinct domains (**Figure 2.8**). Domain A assumes

the amidohydrolase-like structural fold (TIM-barrel) and is the site for the catalytic transformations. Domain B is composed mainly of α -helices and loops and possesses a unique structural fold. The structural alignment of domain B for these two enzymes indicates a nearly identical fold with the exception of one helix being slightly longer in the *T. maritima* enzyme. Comparison of domain A also reveals a highly conserved structural fold in these two enzymes. However, one major difference between the two structures is an extra helix in Tm0064 of over 20 residues that occurs at the end of β -strand 4. The structural alignment also demonstrates that the histidine contributed from the end of β -strand 5 (highly conserved in nearly all of the enzymes in the AHS) is not conserved in Bh0493, suggesting that this histidine is not important for catalytic activity. Aside from the HxH motif at the end of β -strand 1 and the aspartate at β -strand 8, several other conserved residues are present in this alignment including His-49, Arg-170, Arg-357, and the WWF motif the end of β -strand 7. Although the details of the chemical mechanism for the enzymatic isomerization of D-glucuronate and D-galacturonate are uncertain, it is quite likely that these specific residues will be found to play the critical roles in the catalytic activity of the uronate isomerases. A sequence alignment including all uronate isomerase like sequences shows that the residues identified above are highly (in most cases, completely) conserved, supporting their importance for catalysis and/or substrate recognition (**Figure 2.6**). Additional positions within the active site appear to be conserved within one of the three uronate isomerase groups identified based on the phylogenetic tree, but not across the entire uronate isomerase sequence set (**Figure 2.6**), possibly indicating different strategies for substrate recognition within each group.

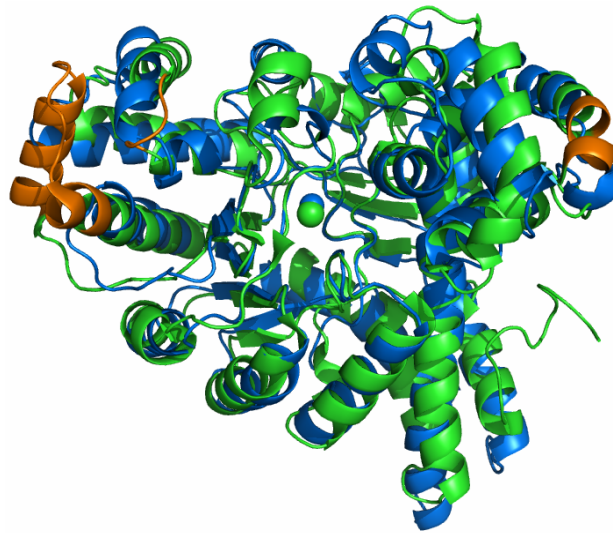

Figure 2.8: Overlay of the ribbon representation of the two structures, Tm0064 (green) and Bh0493 (blue). In orange are the non-overlapping regions between the two structures. The green sphere represents the putative metal ion in Tm0064 and the blue sphere represents the zinc ion in Bh0493.

B. halodurans may not be the only organism with separate enzymes for the isomerization of D-glucuronate and D-galacturonate. *Alkaliphilus metalliredigens* QYMF, also an alkaliphilic bacterium like *B. halodurans*, has two members in the uronate isomerase sequence set, one of which (gi: 77686974) has 48% sequence identity to the prototypical uronate isomerase of *E. coli* and the other of which (gi: 77685308) has 57% identity to the outlier uronate isomerase Bh0493. The gene encoding protein 77686974 is located near homologues of *E. coli* mannonate dehydrogenase (UxuB, gi: 77686972) and mannonate dehydratase (UxA, gi: 77686973), enzymes specific for the breakdown of D-glucuronate. Although the *A. metalliredigens* genome has not been fully assembled, two fragments homologous to *E. coli* UxaB are found near 77685308,

the second putative UxaC (gi: 77685309 and 77685310). Full length homologs of *E. coli* UxaB and UxaA are also found in the genome (gi: 77686989 and 77686988, respectively). The homology of the two putative *A. metalliredigenes* UxaCs to the *B. halodurans* UxaCs, along with genomic context information, suggest that *A. metalliredigenes* has distinct isomerases for the metabolism of D-glucuronate and D-galacturonate.

Clostridium beijerincki NCIMB 8052 and *Saccharophagus degradans* 2-40 also contain multiple uronate isomerase like sequences, with genome context that suggests one may be specific for the isomerization of D-gluconate and the other for D-galacturonate. However, the putative D-galacturonate isomerases from these organisms do not cluster with those from *B. halodurans* and *A. metalliredigenes*, nor with each other. If they are, indeed, specific for D-galacturonate, this specificity appears to have evolved multiple times within the uronate isomerase like group.

Other proteins homologous to the outlier uronate isomerase Bh0493 include protein sequences from *Moorella thermoacetica* ATCC 39073 (gi: 83589292), *Blastopirellula marina* DSM3645 (gi: 87310825), *Caldivirga maquilingensis* IC-167 (gi: 126353639) and *Rhodopirellula baltica* SH 1 (gi: 32474066). These organisms are unusual because they do not appear to have a protein homologous to the prototypical uronate isomerase in *E. coli*. The *M. thermoacetica* homologue is located near genes homologous to *E. coli* UxuB and UxuA, indicating that it may be a genuine uronate isomerase. The remaining sequences, however, cannot be validated based on genomic

context. The function of the *C. maquilingensis* sequence is particularly open to question, as this is the only nonbacterial organism with a uronate isomerase like sequence.

From the kinetic and structural studies, we have determined that the protein Bh0493 from *B. halodurans* is a uronate isomerase and a diverged member of the amidohydrolase superfamily. In *B. halodurans*, the gene encoding uronate isomerase had been identified previously as Bh0705 based on sequence identity. Initial velocity studies of Bh0705 and Bh0493 with the substrates D-glucuronate and D-galacturonate indicate that Bh0705 is highly specific for D-glucuronate while Bh0493 can utilize either substrate with similar efficiency. Bh0493 is located adjacent to genes that are annotated as tagaturonate oxidoreductase, altronate dehydratase, and exopolygalacturonate lyase (an operon for D-galacturonate metabolism), while the gene for Bh0705 is located near mannonate dehydratase and mannonate oxidoreductase (an operon for D-glucuronate metabolism). Sufficient information is not available to hypothesize as to why *B. halodurans* and some other organisms have more than one URI gene or whether this leads to a selective advantage for these organisms. Nor is the evolutionary path that connects this highly divergent family to the AHS clear. However, identification of this outlier Bh0493 sequence as a uronate isomerase extends the boundaries of the superfamily further into the “twilight” of functional and structural divergence than has been previously recognized.

CHAPTER III

THE MECHANISM OF THE REACTION CATALYZED BY URONATE ISOMERASE ILLUSTRATES HOW AN ISOMERASE MAY HAVE EVOLVED FROM A HYDROLASE WITHIN THE AMIDOHYDROLASE SUPERFAMILY

Uronate isomerase (URI¹) catalyzes the first step in the pathway for the metabolism of D-glucuronate and D-galacturonate. In this transformation, D-glucuronate and D-galacturonate are initially isomerized into their corresponding keto products, D-fructuronate and D-tagaturonate, respectively (*120*). D-Fructuronate and D-tagaturonate are then reduced to D-mannonate and D-altronate, respectively, by mannonate and altronate dehydrogenase in the presence of NADH (*121*). The pathways converge through a dehydration reaction where mannonate dehydrase and altronate dehydrase convert mannonate and altronate to 2-keto-3-deoxy-D-gluconic acid (KDG). This product is then phosphorylated by the enzyme ketodeoxygluconic acid kinase with ATP to form 2-keto-3-deoxy-6-phosphogluconic acid (KDG-6-P). In the final step of this pathway, 2-keto-3-deoxy-6-phosphogluconic acid is cleaved by an aldolase to yield pyruvate and D-glyceraldehyde-3-phosphate, which enter the citric acid cycle and glycolysis. The entire pathway is summarized in **Scheme 3.1** (*120,121*).

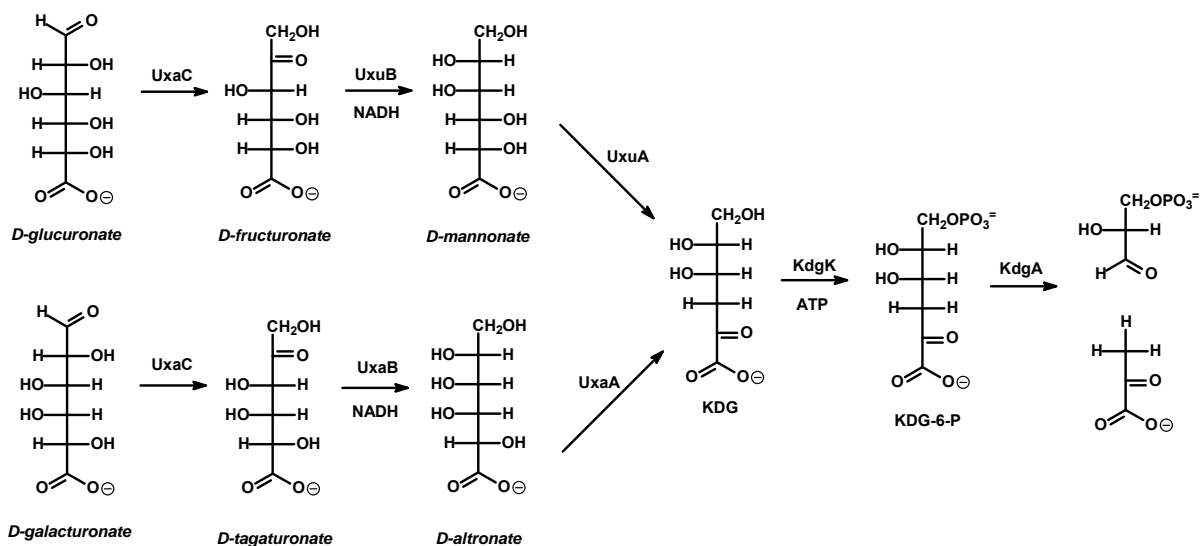
Scheme 3.1: Entire pathway for the metabolism of D-glucuronate and D-galacturonate.

We have demonstrated that uronate isomerase is a member of the amidohydrolase superfamily of enzymes (44). The majority of the functionally characterized members of the amidohydrolase superfamily catalyze the hydrolysis of amide or ester bonds to carbon or phosphorus centers (21,31). Well characterized examples include dihydroorotase (60), urease (32) and phosphotriesterase (68). Members of this superfamily also catalyze the deamination of many nucleotides including adenosine (56), cytosine (47), and guanine (122). The active sites of these enzymes generally consist of a mononuclear or binuclear metal center that is perched at the C-terminal end of the β -barrel in proteins within a $(\beta/\alpha)_8$ structural fold. The most highly conserved residues in the AHS include two histidines from β -strand 1, histidines after the ends of β -stands 5 and 6, and an aspartic acid from β -strand 8. Since URI

catalyzes an isomerization of an aldose sugar to the corresponding ketose product, this enzyme is one of the most divergent members of the amidohydrolase superfamily. The mechanistic details of this transformation are therefore of significant interest toward a greater understanding of how an active site that originally evolved to catalyze hydrolytic reactions has been re-forged to undergo an isomerization reaction.

We have previously demonstrated that the proton originally at C-2 of D-glucuronate is ultimately found at the *pro*-R position at C-1 of D-fructuronate and that this proton slowly exchanges with solvent (98). These results are consistent with a proton transfer mechanism with a *cis*-enediol intermediate. The general mechanism, shown in **Scheme 3.2**, indicates a requirement for at least two residues that participate in the transformation of D-glucuronate into D-fructuronate. A general base (:B_1) abstracts the proton from C-2 of D-glucuronate and a general acid (H:B_2) facilitates the transfer of a proton to the carbonyl oxygen at C-1 to produce the *cis*-enediol intermediate. In the subsequent step, the ketose product is generated by a proton transfer from the hydroxyl group at C-2 of the proposed intermediate and protonation of C-1 by H:B_1 . For compounds such as D-glucuronate the enzymatic transformation is made more complicated by the fact that in solution the substrate exists almost entirely as a mixture of two anomeric cyclic hemiacetals.

Scheme 3.2: Proton transfer mechanism in a 1,2-hydrogen transfer reaction.

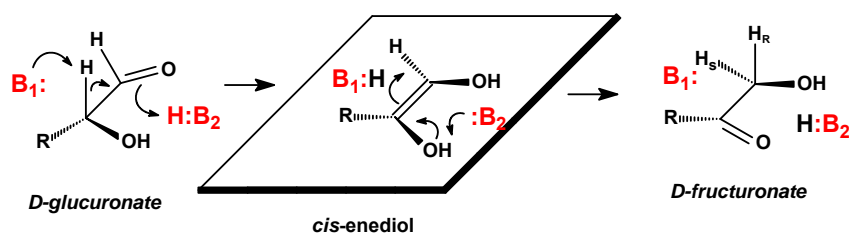

This chapter focuses on a determination of the chemical mechanism for the isomerization reaction catalyzed by URI from *E. coli*. The rate limiting steps have been interrogated by measuring the primary kinetic isotope effects with [2-²H]-D-glucuronate and solvent isotope effects with D₂O for the wild type and mutant enzymes. The rate limitation imposed by product release has been examined using solvent viscosity effects. The identity of the residues involved in the proton transfer events has been probed by pH-rate profiles and characterization of the kinetic constants for mutant enzymes. These approaches have been augmented by the elucidation of the X-ray structure of a uronate isomerase from *Bacillus halodurans* (Bh0493) in the presence of D-glucuronate, D-fructuronate, and two mimics of the *cis*-enediol intermediate.

MATERIALS AND METHODS

Materials. D-Glucuronic acid (**I**), L-gulonic acid γ -lactone (**VI**), NADH, buffers, and all other chemicals were purchased from Sigma-Aldrich or Acros, unless otherwise stated. D-arabinaric acid (**III**) and the monohydroxamate derivative of this compound (**II**) were synthesized by Dr. Yingchun Li. [2-²H]-D-glucuronate was also

synthesized by Dr. Yingchun Li. 2,6-Anhydro-L-gulonic acid (V) was synthesized by Dr. Chengfu Xu. The structures of these compounds are presented in **Scheme 3.3**.

Oligonucleotide syntheses and DNA sequencing were performed by the Gene Technologies Lab of Texas A&M University. Metal analyses were done using inductively coupled plasma mass spectrometry (ICP-MS).

Scheme 3.3: Structures of D-glucuronate (I), hydroxamate derivative (II), D-arabinaric acid (III), D-fructuronate (IV) and 2,6-anhydro-L-gulonic acid (V).

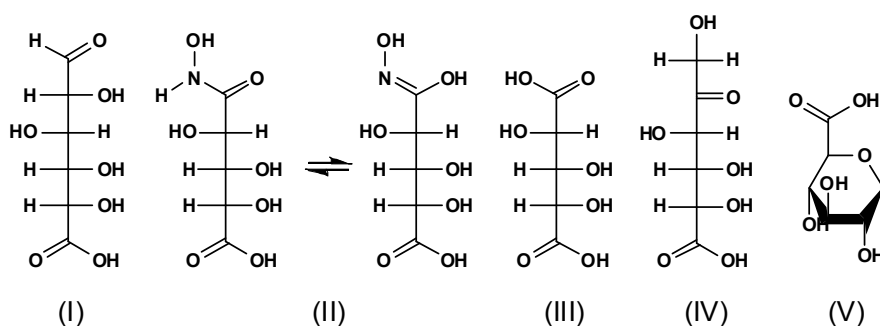

Site-Directed Mutagenesis. Site-directed mutagenesis of URI was performed using the QuikChange mutagenesis kit from Stratagene. The following mutants were obtained by this method: H33N, H33A, H35N, H35A, H59N, H59A, Y60F, Y60A, R186K, R186M, D238N, H297N, R302K, R302M, H297A, W381F, W381A, D412N, D412A, R414K, and R414M. The mutations were confirmed by DNA sequencing of the modified plasmids.

Protein Expression and Purification of Uronate Isomerase. The *uxaC* gene encoding *E. coli* uronate isomerase (gi: 16130987) was amplified by PCR and inserted into pET28 without a histag. The protein was expressed in the *E. coli* strain BL21-(DE3), and single colonies were used to inoculate 5 mL of LB medium supplemented with 50 $\mu\text{g/mL}$ kanamycin. The overnight culture was used to inoculate 1 L of TB medium supplemented with 50 $\mu\text{g/mL}$ kanamycin. The large culture was grown at room temperature until an A_{600} of 0.4-0.6 was reached, and then 1.0 mM ZnCl_2 was added, followed by induction with 0.4 mM IPTG. The cells were incubated overnight and then centrifuged at 6000 rpm for 10 min at 4 °C. The cell pellet was resuspended in 50 mM HEPES, pH 8.0, and 500 μM ZnCl_2 . The cells were lysed by sonication and the nucleic acids precipitated by dropwise addition of 2.0% (w/v) protamine sulfate solution. The solution was centrifuged at 12 000 rpm and the lysate fractionated between 50% and 80% saturation of ammonium sulfate. After centrifugation, the pellet was resuspended in a minimal amount of buffer (50 mM HEPES, pH 8.0), loaded onto a Superdex 200 gel filtration column, and eluted at a flow rate of 2.5 mL/min. Fractions containing uronate isomerase were identified by SDS-PAGE and activity assays. The pooled enzyme was loaded onto a Resource Q anion exchange column pre-equilibrated with buffer A (20 mM HEPES, pH 8.0) and eluted with a 0-30% gradient of buffer B (20 mM HEPES, pH 8.0 and 1.0 M NaCl) at a flow rate of 4.5 mL/min. The fractions were assayed and pooled based on the enzymatic activity. The purified enzyme was stored in the refrigerator at 4 °C for up to 1 year without significant loss of activity. The enzymes contained up to 1 equivalent of zinc (depending on the mutant) as measured by ICP-MS.

Cloning and Purification of D-Mannonate Dehydrogenase. The *uxuB* gene (gi: 26111644) from *E. coli* that encodes D-mannonate dehydrogenase (MDH) was cloned into a pET30 expression vector. The gene was transformed into BL21(DE3) and the cells grown in TB broth at 37 °C. D-Mannonate dehydrogenase was purified using the same methods previously described for the isolation of uronate isomerase, but no metal was added to the purification buffers. The cell extract was made 40-60% of saturation with ammonium sulfate, and the resuspended pellet was subjected to fractionation with the aid of a Superdex 200 gel filtration column. Fractions containing D-mannonate dehydrogenase were pooled, quick-frozen, and stored at -80 °C.

Enzyme Assays. The conversion of D-glucuronate to D-fructuronate by URI was coupled to the reduction of D-fructuronate with NADH by mannonate dehydrogenase (MDH). The assays were monitored spectrophotometrically by following the decrease in absorbance at 340 nm. The standard assay conditions contained 50 mM HEPES (pH 8.0), varying concentrations of D-glucuronate, 0.2 mM NADH, excess MDH, and URI in a final volume of 250 μ L. The pH-dependence of the kinetic parameters, k_{cat} and $k_{\text{cat}}/K_{\text{m}}$, were measured over the pH range of 5.3-10.3 at 0.20 pH intervals. The buffers used for the pH-rate profiles were MES, PIPES, HEPES, CHES, and CAPS. The pH values were recorded after the completion of the assays. The effects of solvent viscosity on the kinetic constants were determined at pH 8.0 using sucrose as the micro-viscogen at 25 °C. The concentrations of sucrose were 0%, 10%, 14%, 20%, 24%, and 32% (w/w), and the corresponding relative viscosities were 1, 1.3, 1.5, 1.9, 2.2, and 3.2 (15, 16). The solvent isotope effects on the kinetic parameters for URI and two mutant

enzymes (D412N and R414M) were measured in 99% D₂O at a pD of 8.4. The primary deuterium kinetic isotope effects were obtained by direct comparison of the kinetic constants at pH 8.0 for [2-¹H]-D-glucuronate and [2-²H]-D-glucuronate.

Data Analysis. The kinetic parameters, k_{cat} and k_{cat}/K_m , for uronate isomerase with D-glucuronate as the substrate were determined by fitting the initial velocity data to equation 3.1 where v is the initial velocity, E_t is the total enzyme concentration, k_{cat} is the turnover number, $[A]$ is the substrate concentration, and K_m is the Michaelis constant. The profiles for the variation of k_{cat} or k_{cat}/K_m with pH were fit to equation 3.3, where c is the pH-independent value of y , K_a and K_b are the dissociation constants of the ionizable groups and H is the proton concentration. The competitive inhibition patterns were fit to equation 3.2, where K_{is} is the slope inhibition constant and I is the concentration of the inhibitor.

$$v / E_t = (k_{\text{cat}} [A]) / (K_a + [A]) \quad (3.1)$$

$$v / E_t = (k_{\text{cat}}[A]) / (K_a(1 + (I/K_{\text{is}})) + [A]) \quad (3.2)$$

$$\log y = \log (c / (1 + (H / K_a) + (K_b / H))) \quad (3.3)$$

RESULTS

Requirement for Divalent Cation. The importance of a metal ion for the catalytic activity of uronate isomerase was investigated. The apo-enzyme was prepared and subsequently tested for enzymatic activity using D-glucuronate as the substrate. The wild-type URI from *E. coli* was found to contain 0.9 equivalents of zinc after purification. This protein (3 mL) at a concentration of 3.0 mg/mL was dialyzed against

1 L of dialysis buffer containing 20 mM dipicolinate in 50 mM MES, pH 6.0. The buffer was changed three times over the course of 48 h, after which the catalytic activity and metal content of the enzyme were determined. The chelator effectively removed more than 98% of the bound zinc as indicated by ICP-MS. The activity of the enzyme was assayed with mannonate dehydrogenase and NADH to detect the formation of D-fructuronate in the presence of 10 μ M dipicolinate. The apo-enzyme exhibited less than 1% activity of the native enzyme with bound zinc.

Inhibition by 2,6-Anhydro-L-Gulonic Acid (V). Compound **V** was synthesized as a cyclic analogue mimic of the pyranose form of D-glucuronate. The inhibitory properties of **V** were determined with the wild-type uronate isomerase from *E. coli* and *B. halodurans* (Bh0493). This compound was found to be a competitive inhibitor for both enzymes. The data were fit to equation 3.2 and the values of K_{is} were determined to be 45 ± 4 and 24 ± 2 μ M for the URI from *E. coli* and Bh0493, respectively.

pH-Rate Profiles. The kinetic constants for the conversion of D-glucuronate to D-fructuronate were obtained as a function of pH. The pH-rate profiles for the effects of pH on k_{cat} and k_{cat}/K_m are presented in **Figures 3.1A** and **3.1B**, respectively. The pH profiles are bell-shaped and are consistent with a single functional group that must be unprotonated for activity and another functional group that must be protonated for catalytic activity. From a fit of the data to equation 3.3 the kinetic pK_a values from the k_{cat}/K_m plot are 5.5 ± 0.1 and 9.5 ± 0.1 , respectively. From the plot of k_{cat} vs. pH, kinetic pK_a values of 5.8 ± 0.1 and 10.2 ± 0.1 were obtained.

Site-Directed Mutants. Site-directed mutagenesis was utilized to identify the involvement of specific amino acids in metal binding, substrate recognition, and the catalytic mechanism of uronate isomerase. Conserved residues were chosen based on the location within the active site of Bh0493, a uronate isomerase found in *B. halodurans*. His-33 and His-35 were mutated to investigate the importance of metal binding and the potential role of the divalent cation on catalytic activity. Mutations at either of these two residues resulted in the dramatic loss of affinity for the divalent cation and a significant reduction in the catalytic activity. The diminution of catalytic activity for the mutants is more severe when these histidine residues are changed to alanine than to asparagine. The highly conserved histidine at the end of β -strand 5 (His-297) and the invariant aspartate at the end of β -strand 8 (Asp-412) were mutated to asparagine and alanine. For the mutations at His-297 there were substantial increases in the Michaelis constant. In contrast, with the mutation of Asp-412 the reduction in catalytic activity was more pronounced on k_{cat} . These four residues are broadly conserved in all members of the amidohydrolase superfamily.

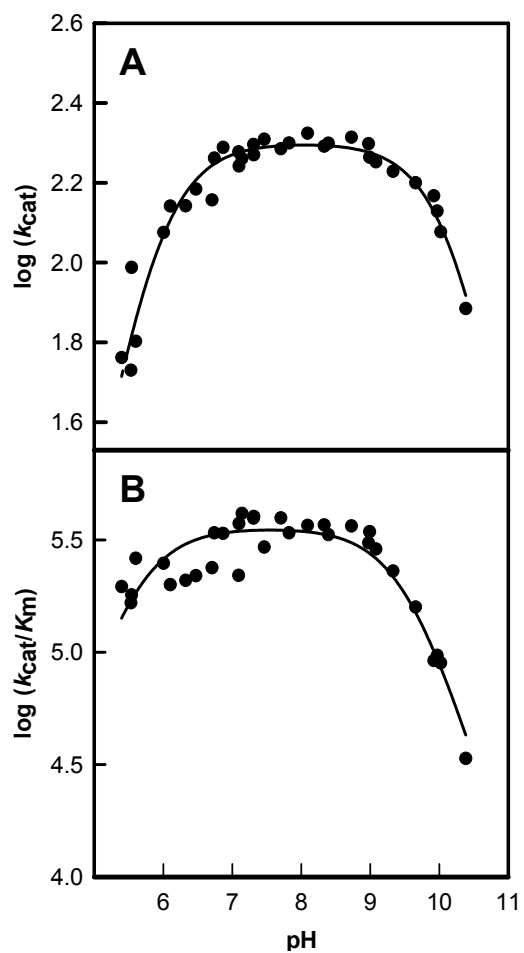

Figure 3.1: pH-rate profile for the wild type uronate isomerase containing 1 equivalent of zinc. The data were fit to equation 3.3. **(A)** Plot of $\log k_{\text{cat}}$ vs. pH. **(B)** Plot of $\log k_{\text{cat}}/K_m$ vs. pH.

Additional residues that are conserved among all of the known uronate isomerases were mutated as a probe of functional participation in binding and catalysis. These residues include Trp-381 from the conserved WWF motif after β -strand 7, His-59 and Tyr-60 after β -strand 1, and three conserved arginines (Arg-186, Arg-302, and Arg-414). Mutation of residues Trp-381, Arg-186, and Arg-302 resulted in increases in the value of K_m and small changes in k_{cat} , indicating that these residues most likely take part in substrate recognition and binding. For His-59 and Arg-414 there were relatively small changes in K_m but drastic reductions in the value of k_{cat} . The kinetic constants for the mutants constructed for this investigation are presented in **Table 3.1**.

Kinetic Isotope Effects. Primary deuterium kinetic isotope effects on the isomerization of D-glucuronate were obtained as a probe of the rate limiting steps in the overall reaction mechanism. For the solvent deuterium isotope effects, the kinetic parameters were obtained for the wild type enzyme in H_2O and D_2O with D-glucuronate as the substrate. The double reciprocal plots are presented in **Figure 3.2**. The measured solvent isotope effects for $^{D_2O}k_{cat}$ and $^{D_2O}(k_{cat}/K_m)$ are 1.22 ± 0.02 and 1.10 ± 0.09 , respectively. Solvent isotope effects were also determined for four of the site directed mutants, H59N, Y60F, D412N and R414M. The solvent isotope effects for the H59N mutant were 1.7 ± 0.1 for $^{D_2O}k_{cat}$ and 1.4 ± 0.1 for $^{D_2O}(k_{cat}/K_m)$, while the effects for the Y60F mutant were 2.1 ± 0.1 and 1.2 ± 0.1 for $^{D_2O}k_{cat}$ and $^{D_2O}(k_{cat}/K_m)$, respectively. For the D412N mutant, the solvent isotope effects were determined to be 1.3 ± 0.1 and 1.5 ± 0.2 for $^{D_2O}k_{cat}$ and $^{D_2O}(k_{cat}/K_m)$, respectively. For the R414M mutant, the solvent isotope effects were 1.8 ± 0.1 for $^{D_2O}k_{cat}$ and 2.0 ± 0.3 for $^{D_2O}(k_{cat}/K_m)$.

Table 3.1: Kinetic parameters and metal content of mutants

Enzyme	k_{cat} (s^{-1})	K_{m} (mM)	$k_{\text{cat}}/K_{\text{m}}$ ($\text{M}^{-1} \text{s}^{-1}$)	URI/Zn
WT	196 ± 6	0.50 ± 0.05	$(4.0 \pm 0.4) \times 10^5$	0.90
H33N	2.1 ± 0.1	$(5.0 \pm 0.4) \times 10^{-2}$	$(4.7 \pm 0.4) \times 10^4$	0.07
H33A	0.60 ± 0.01	0.20 ± 0.01	$(3.0 \pm 0.2) \times 10^3$	0.20
H35N	4.0 ± 0.2	9.4 ± 1.1	$(4.3 \pm 0.5) \times 10^2$	<0.05
H35A	0.70 ± 0.04	39 ± 5	18 ± 2	<0.05
H59N	15 ± 1	0.70 ± 0.04	$(2.1 \pm 0.1) \times 10^4$	0.96
H59A	0.60 ± 0.01	0.70 ± 0.07	$(8.3 \pm 0.1) \times 10^2$	0.95
Y60F	21.7 ± 0.1	0.16 ± 0.01	$(1.4 \pm 0.1) \times 10^5$	0.8
Y60A	13.9 ± 0.1	0.21 ± 0.01	$(6.6 \pm 0.3) \times 10^4$	0.8
R186K	54 ± 2	2.6 ± 0.2	$(21 \pm 2) \times 10^3$	0.94
R186M	4.7 ± 0.1	38 ± 3	$(1.3 \pm 0.1) \times 10^2$	0.91
D238N	60 ± 1	1.3 ± 0.1	$(4.6 \pm 0.1) \times 10^4$	0.70
H297N	30 ± 2	56 ± 5	$(5.0 \pm 0.5) \times 10^2$	1.00
H297A	10 ± 1	$(2.2 \pm 0.3) \times 10^2$	43 ± 7	0.41
R302K	160 ± 4	2.5 ± 0.2	$(6.3 \pm 0.5) \times 10^4$	0.90
R302M	180 ± 9	$(2.0 \pm 0.3) \times 10^2$	$(8.8 \pm 1.3) \times 10^2$	0.99
W381F	16 ± 1	1.7 ± 0.1	$(9.5 \pm 0.4) \times 10^3$	0.90
W381A	250 ± 6	21 ± 2	$(1.2 \pm 0.1) \times 10^4$	0.69
D412N	0.60 ± 0.01	1.00 ± 0.04	$(6.0 \pm 0.3) \times 10^2$	0.36
D412A	$(9.0 \pm 0.3) \times 10^{-3}$	0.40 ± 0.05	21 ± 3	0.12
R414K	5.8 ± 0.1	0.82 ± 0.02	$(7.1 \pm 0.2) \times 10^3$	0.92
R414M	0.70 ± 0.01	1.4 ± 0.1	$(5.4 \pm 0.2) \times 10^2$	0.91

These data were obtained at 30 °C, pH 8.0, with D-glucuronate as the substrate.

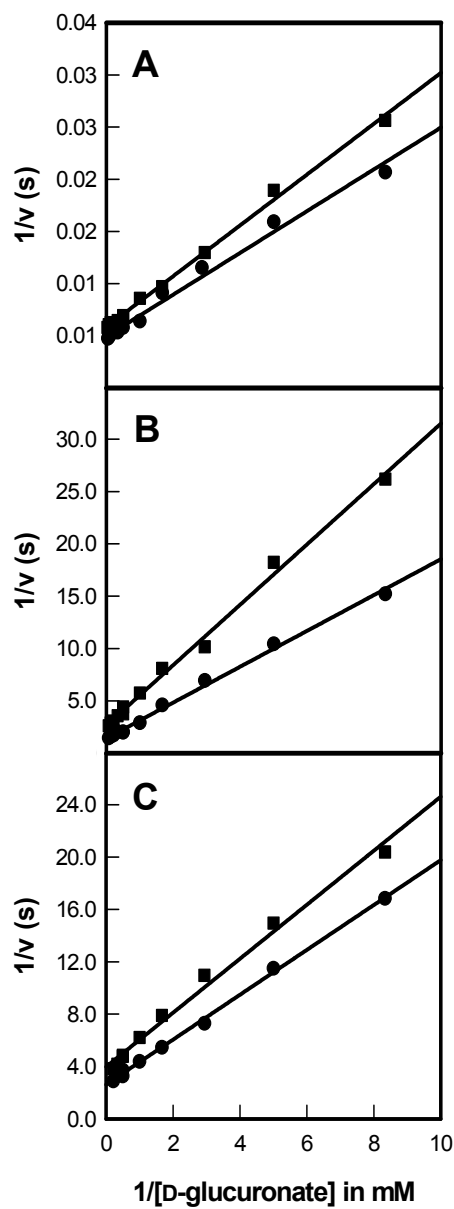

Figure 3.2: Double-reciprocal plots for the solvent isotope effect (H_2O vs D_2O) where $1/v$ (s) is plotted against $1/[D\text{-glucuronate}]$ (in mM^{-1}). The data sets in H_2O are represented by circles, and the squares correspond to the values obtained in D_2O . (A) represents the plot for the wild type enzyme, (B) for the R414M mutant, and (C) is the plot of the D412N mutant.

The primary deuterium isotope effects for abstraction of the proton from C-2 of D-glucuronate were determined for the wild type enzyme and two mutants, D412N and R414M. The double-reciprocal plots are shown in **Figure 3.3**. For the wild-type enzyme the primary deuterium isotope effects on k_{cat} and k_{cat}/K_m were determined to be 1.4 ± 0.04 and 1.2 ± 0.01 , respectively. For the D412N mutant, the primary deuterium isotope effects were determined to be 2.0 ± 0.2 for $^{\text{D}}k_{\text{cat}}$ and 1.9 ± 0.3 for $^{\text{D}}(k_{\text{cat}}/K_m)$. For the R414M mutant, the isotope effect on k_{cat} was 3.2 ± 0.1 and the effect on k_{cat}/K_m was 3.5 ± 0.4 .

Solvent Viscosity Effects. Alterations in solvent viscosity were utilized to probe the degree of rate limitation by the binding and dissociation of products and substrates on the kinetic constants of uronate isomerase (123). The effects of changes in solvent viscosity on k_{cat} and k_{cat}/K_m were made by the addition of sucrose (124). A plot of $^{\circ}k_{\text{cat}}/{}^{\eta}k_{\text{cat}}$ versus the relative solvent viscosity for the wild-type enzyme exhibits a slope of 0.72 ± 0.08 . The slope for the effect of solvent viscosity on k_{cat}/K_m is 0.64 ± 0.05 for the wild-type enzyme. For the two mutant enzymes, D412N and R414M, the slopes for the effect of solvent viscosity on k_{cat} were found to be 0.07 ± 0.05 and 0.05 ± 0.01 , respectively. For the effect on k_{cat}/K_m the slopes were 0.03 ± 0.05 and -0.17 ± 0.02 , respectively, with the D412N and R414M mutant enzymes. The kinetic data are presented in **Figures 3.4A** and **3.4B**.

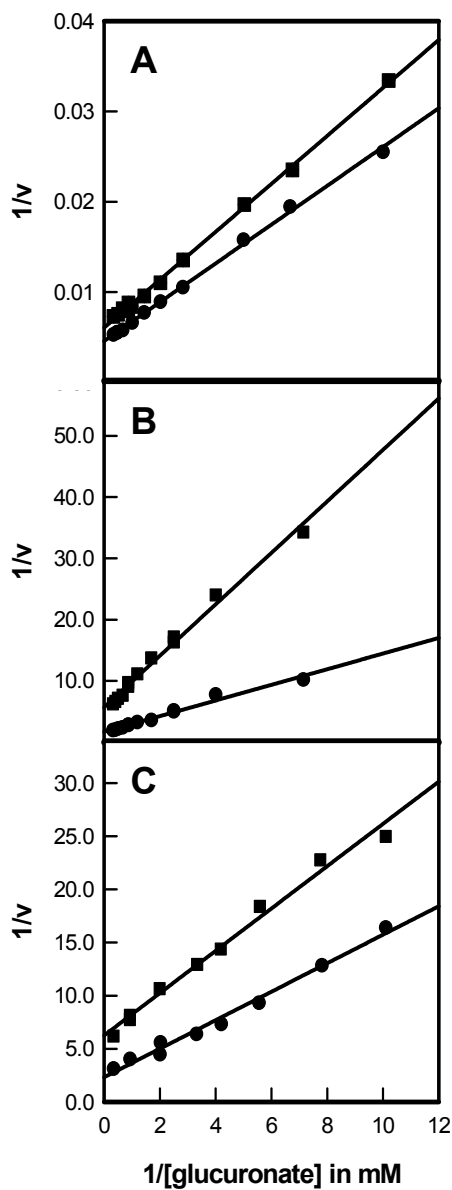

Figure 3.3: Primary isotope effects using protonated and deuterated D-glucuronate at the C-2 position are presented as double-reciprocal plots where (A) is the plot for the wild-type enzyme, (B) R414M mutant, and (C) D412N mutant. The data for the protonated substrate are represented as circles, and the values for the deuterated substrate are denoted as squares.

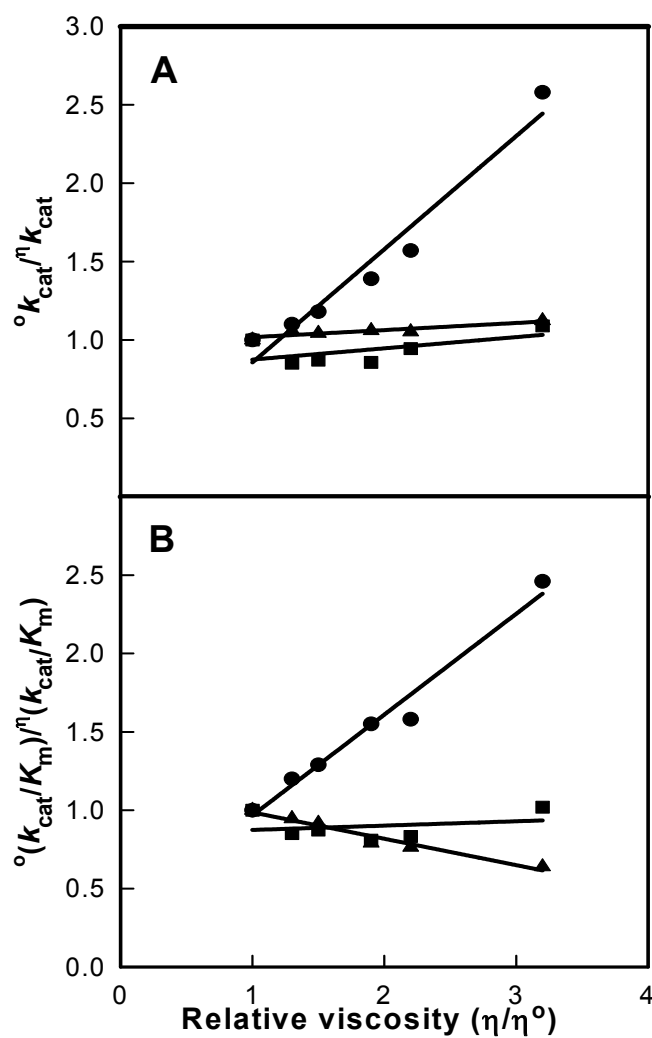

Figure 3.4: The effect of viscosity on the relative values of k_{cat} (**A**) and k_{cat}/K_m (**B**) using sucrose as the microviscogen. The circles indicate wild type enzyme, squares represent the data set for the D412N mutant, and triangles signify the values for the R414M mutant.

Structures of Inhibitor Complexes. The crystal structure of Bh0493 from *B. halodurans* was previously solved in the absence of bound substrates or inhibitors (PDB code: 2QO8, 44). In that structure zinc is bound in the active site and coordinated to two histidines from β -strand 1 (H26 and H28) and the invariant aspartate found at the end of β -strand 8 (D355). The structure of Bh0493 was solved in the presence of the substrates D-glucuronate (**I**), D-fructuronate (**IV**), and two inhibitors that mimic the proposed *cis*-enediol(ate) intermediate, D-arabinarate (**III**) and its hydroxamate derivative (**II**). Portions of the electron density maps that show the D-glucuronate and D-fructuronate in the active site of Bh0493 are presented in **Figures 3.5A** and **3.5B**. These compounds are bound in the active site in a similar manner and are interacting with the same set of amino acid residues. Stereoscopic images of the active site complexes for compounds **I**, **II**, **III**, and **IV** are presented in **Figures 3.6A-D** and the distances between specific amino acid residues and the bound ligands are provided in **Figures 3.7A-D**.

In the complex with D-glucuronate, the substrate is bound in the open chain configuration. The terminal carboxylate is ion-paired with the guanidino group of Arg-170 and there is a monodentate coordination with the bound zinc. The zinc is also ligated with the hydroxyl group attached to C-5 of the substrate. The hydroxyl group at C-4 does not make any specific interactions with the protein, which is consistent with the observation that both D-glucuronate and D-galacturonate are substrates for this enzyme (120). The hydroxyl at C-3 interacts with both Arg-357 and His-49. The nearest residue to the hydroxyl at C-2 of D-glucuronate is Arg-357. The hydroxyl group from Tyr-50 hydrogen bonds with the carbonyl group at C-1 of the substrate. The closest residue to

the proton that is abstracted from C-2 of D-glucuronate is the side chain carboxylate of Asp-355. Similar interactions are found in the complexes with D-fructuronate, D-arabinarate and the hydroxamate derivative. The D-fructuronate complex was identified in a crystal that was grown after a long incubation and subsequent co-crystallization of Bh0493 with D-glucuronate.

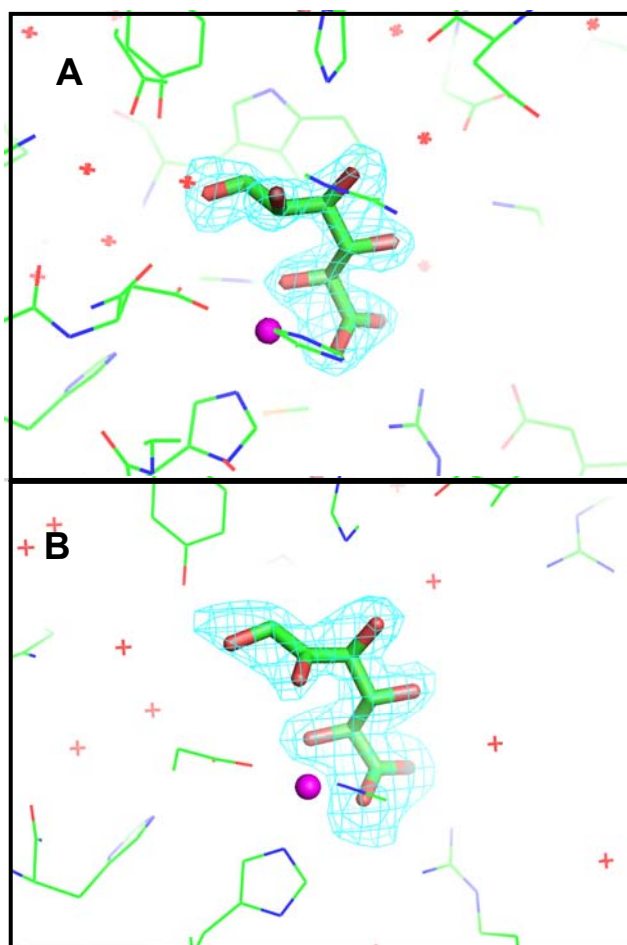

Figure 3.5: Electron density maps of (A) D-glucuronate and (B) D-fructuronate in the active site of Bh0493.

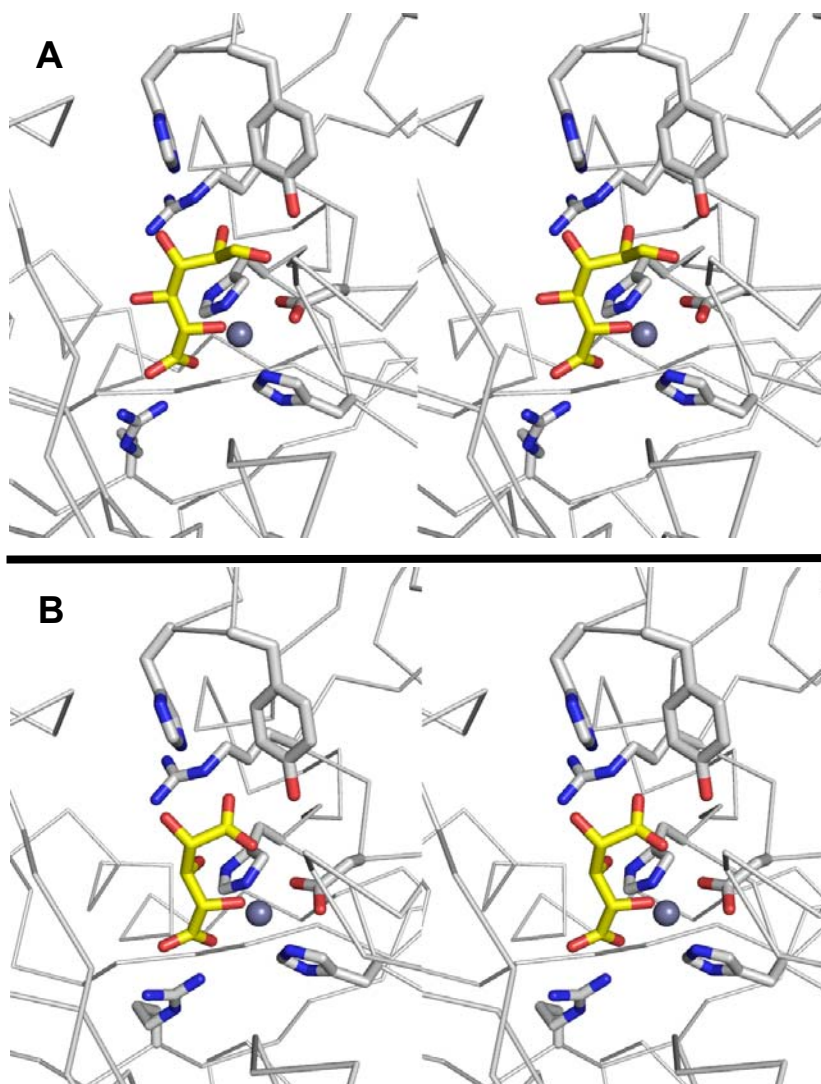

Figure 3.6: Stereoview images of Bh0493 in the presence of bound (A) D-glucuronate (I), (B) hydroxamate of arabinarate (II), (C) D-arabinarate (III), and (D) D-fructuronate (IV). This figure was created with PyMOL v0.99.

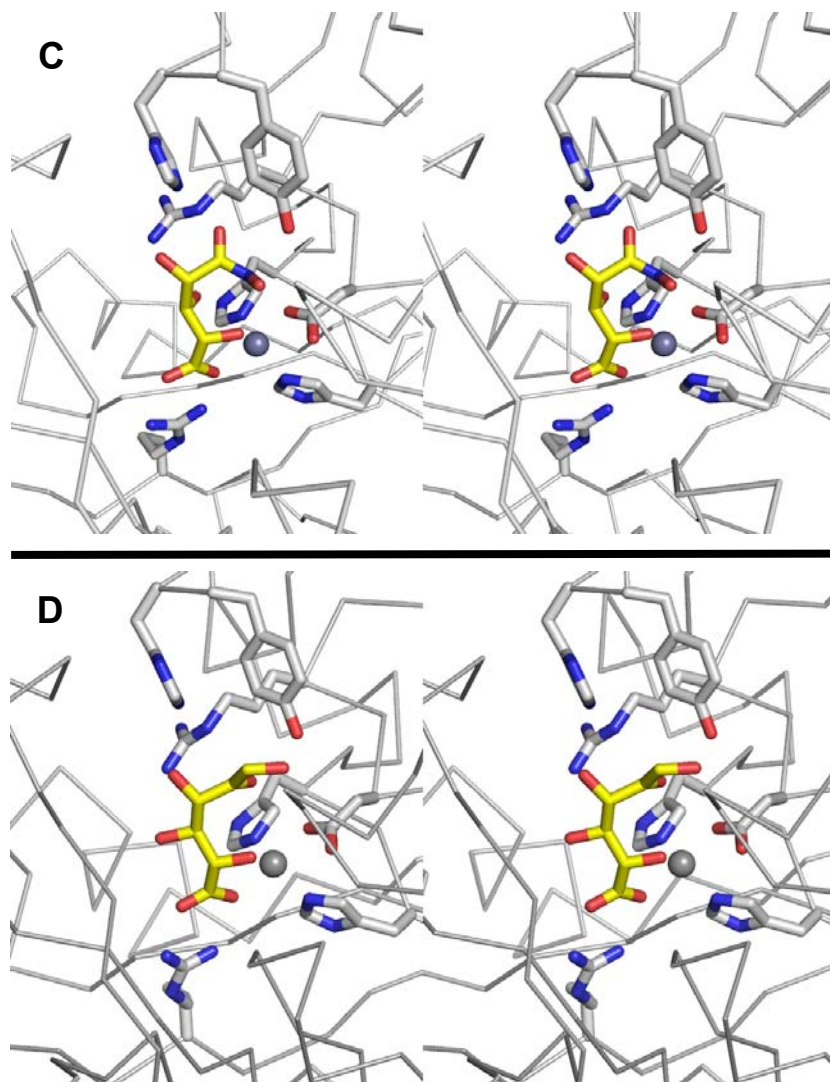

Figure 3.6: Continued.

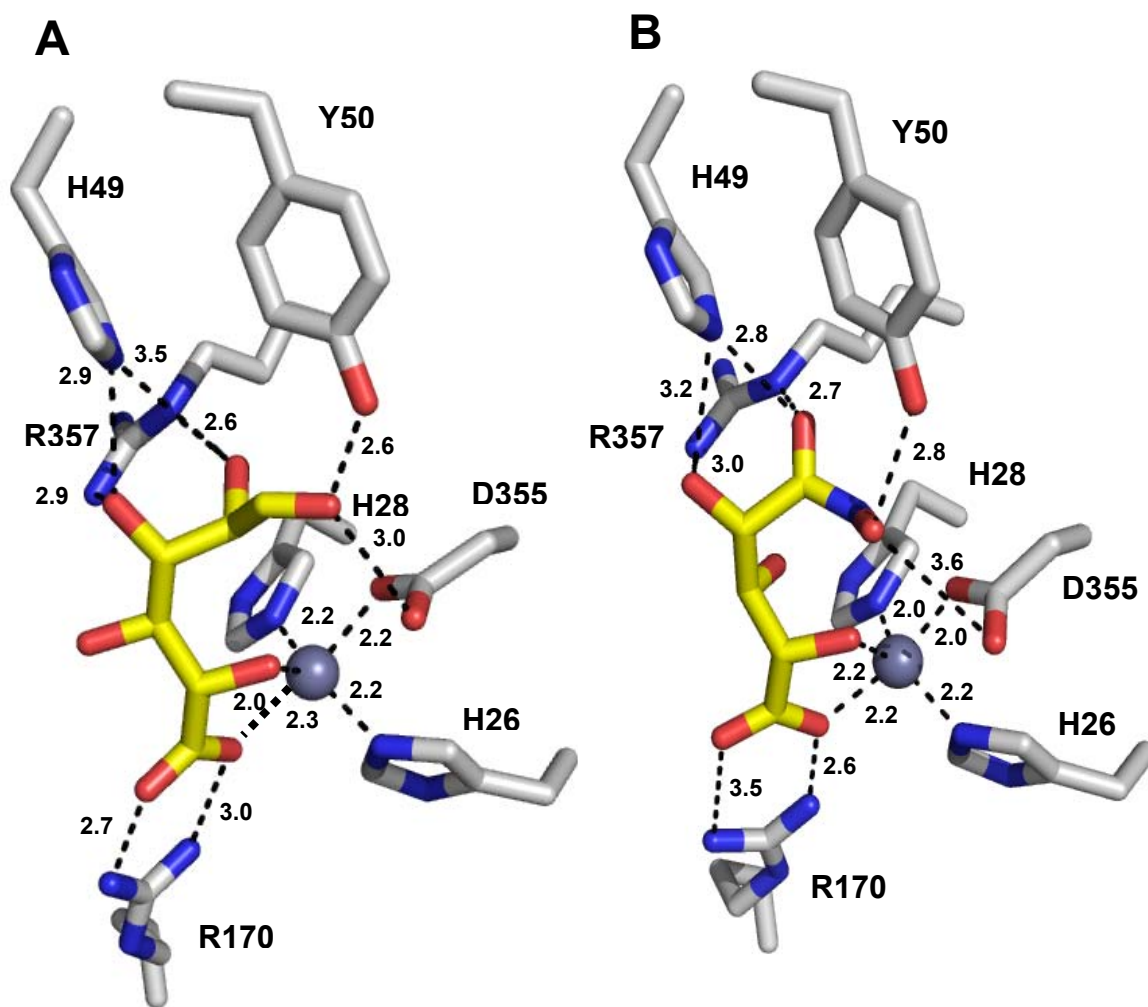

Figure 3.7: Active site of Bh0493 with (A) D-glucuronate, (B) hydroxamate of D-arabinarate, (C) D-arabinarate, and (D) D-fructuronate. Interactions between the enzyme and ligand with the distances are shown.

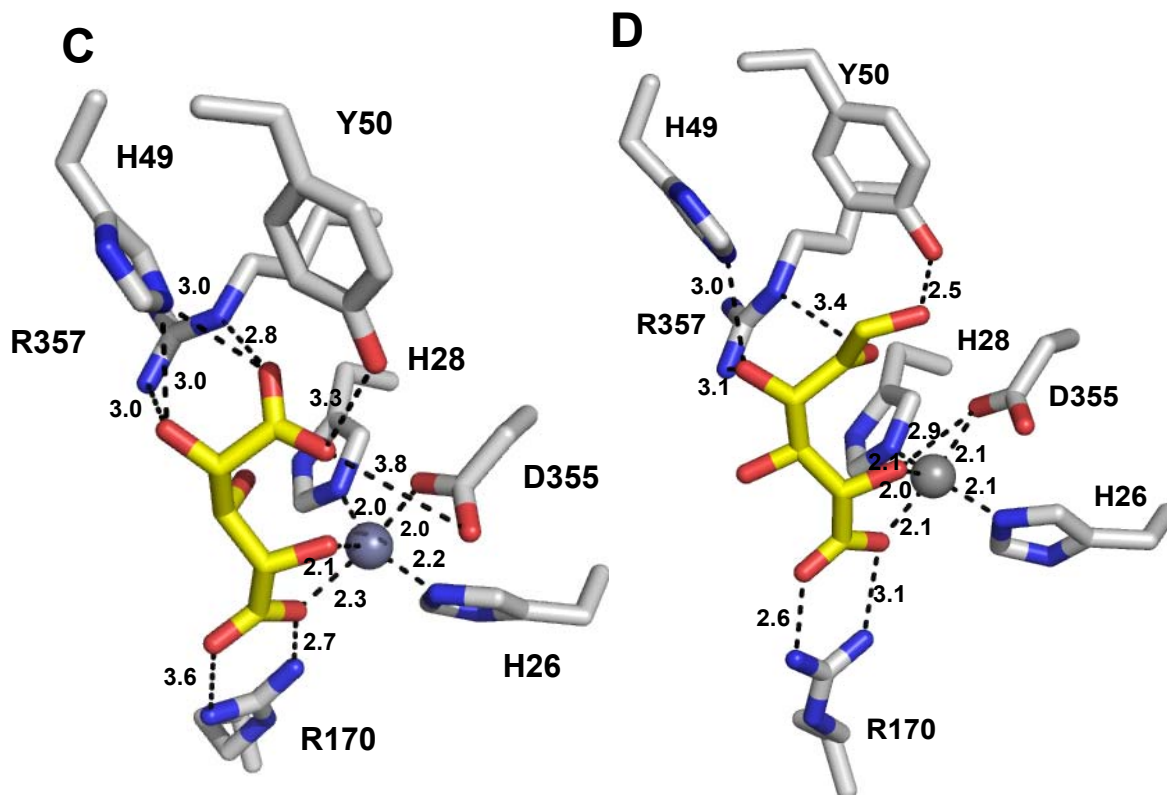

Figure 3.7: Continued.

DISCUSSION

The uronate isomerase from *E. coli* has previously been shown to catalyze the isomerization of D-glucuronate and D-galacturonate to D-fructuronate and D-tagaturonate, respectively (120, 121). With D-glucuronate the hydrogen at C-2 was shown to be transferred to the *pro-R* position at C-1 of the product (98). This hydrogen exchanges with solvent at a rate that is 4 orders of magnitude slower than the net interconversion of substrate and product. These results were interpreted to be consistent with a reaction mechanism that was initiated by proton abstraction at C-2, formation of a

cis-enediol(ate) intermediate and subsequent reprotonation at C-1 (98). This minimal reaction mechanism thus requires at least two different residues within the active site for these proton transfers. A general base ($B_1:$) is required for the removal of the proton at C-2 and delivery to C-1 and a general acid ($B_2:H$) is needed to shuttle a proton between the oxygens attached to C-1 and C-2 of the substrate/product pair. This transformation has been summarized in **Scheme 3.2**. A requirement for a minimum of two amino acids that must be in a specific state of protonation is experimentally supported by the measurement of the effects of pH on the magnitude of k_{cat} and k_{cat}/K_m for the conversion of D-glucuronate to D-fructuronate. The pH-rate profiles for both k_{cat} and k_{cat}/K_m are bell-shaped and indicate that one residue must be unprotonated and another protonated for catalytic activity. In these profiles the general base has a kinetic pK_a between 5.5 and 5.8 whereas the general acid has a kinetic pK_a between 9.5 and 10.2. Candidates for these residues were identified through the elucidation of the three-dimensional crystal structure of a uronate isomerase from *B. halodurans* (Bh0493) in the presence of D-glucuronate, D-fructuronate, and two mimics of the *cis*-enediol(ate) intermediate.

The crystal structure of Bh0493 determined with D-glucuronate has identified those residues in the active site that interact directly with the substrate. In this structure the zinc is ligated by three amino acids from the protein: the two conserved histidine residues from β -strand 1 and the aspartate from β -strand 8. The C-6 carboxylate group of the substrate is ligated to the zinc and also ion-paired with Arg-170. The hydroxyl group from C-5 is ligated to the zinc in the active site and hydrogen bonded to the aspartate from β -strand 8. At the other end of the substrate, Arg-357 hydrogen bonds

with the two hydroxyls from C-3 and C-2. The phenolic group of Tyr-50 forms a hydrogen bond with the carbonyl group at C1. The closest residue from the protein to the hydrogen at C-2 that must be abstracted during the chemical transformation is Asp-355 at 3.15 Å. In addition, His-49 is within hydrogen bonding distance to the hydroxyl at C-2 in the hydroxamate inhibitor (**II**) but not in the complex with the bound D-glucuronate (**I**). Thus, the most likely residues that are required for the isomerization reaction (in Bh0493) are His-49, Tyr-50, Asp-355 and Arg-357. In the *E. coli* enzyme these residues are equivalent to His-59, Tyr-60, Asp-412, and Arg-414, respectively. These residues, in addition to His-33 and His-35 (ligands to the zinc) Arg-186 (equivalent to R170 in Bh0493), His-297 (a conserved histidine at the end of β -strand 5 in most members of the amidohydrolase superfamily), Arg-302 and Trp-381, were mutated as probes of functional significance.

The mutation of specific residues within the active site of URI results in significant perturbations to the magnitude of the kinetic constants for substrate turnover. Changes to either of the two histidine residues that originate from the end of β -strand 1 weakens the binding of zinc to the active site and this results in a diminution of catalytic activity. This observation is consistent with the proposed role of zinc in the direct ligation of the substrate through the C-6 carboxylate and the hydroxyl from C-5. A drastic reduction in the affinity of the substrate occurs with the mutation of Arg-186 to methionine. In this case the K_m for the substrate increases by nearly two orders of magnitude and the value of k_{cat}/K_m is reduced by more than three orders of magnitude. This result is consistent with an ion-pair interaction between the C-6 carboxylate and the

guanidino group of Arg-186 (R170 in Bh0493) that is observed in the X-ray structure of Bh0493. There is also a substantial increase in the K_m for D-glucuronate when His-297 is mutated to alanine or asparagine. This residue originates from the end of β -strand 5 and is highly conserved in nearly all members of the amidohydrolase superfamily but this residue is not conserved in Bh0493 and thus it is not easy to discern the effect on the structure of URI from *E. coli*.

The most dramatic reductions in k_{cat} occur with the mutation of Asp-412 to alanine or Arg-414 to methionine. Arg-414 is equivalent to Arg-357 from Bh0493, which is hydrogen bonded to the C-2 and C-3 hydroxyls of the bound D-glucuronate. Therefore, this residue is a suitable candidate for assisting in the movement of the proton from the hydroxyl at C-2 during the transformation to D-fructuronate. The other candidate for this process is the phenolic side chain from Tyr-60. This group is hydrogen bonded to the carbonyl oxygen at C-1 of D-glucuronate in the X-ray crystal structure. Mutation of Tyr-60 to phenylalanine results in reductions in k_{cat} and k_{cat}/K_m of about an order of magnitude. The only residue from the protein that is suitably positioned to function as the general base for the abstraction of the proton from C-2 and delivery to C-1 is Asp-412. Many members of the amidohydrolase superfamily that catalyze hydrolytic reactions have been shown to use this residue from the end of β -strand 8 to abstract a proton from the hydrolytic hydroxide or water (60, 68, 70, 71).

Changes in solvent viscosity and isotopic substitution were used to address the degree of rate limitation on the bond breaking steps and product release (123, 124, 126, 127). A simplified kinetic mechanism for the conversion of substrate to product for the

uronate isomerization reaction is presented in **Scheme 3.4**, where EA represents the enzyme-glucuronate complex and EP represents the enzyme-fructuronate complex. In this mechanism the expression for k_{cat} is given by $(k_3k_5)/(k_3 + k_4 + k_5)$. If one assumes that k_5 is inversely proportional to the relative solvent viscosity then the value of k_5 , relative to the sum of k_3 and k_4 can be determined from a plot of the ratio of $^o(k_{\text{cat}})/^n(k_{\text{cat}})$ as a function of the relative solvent viscosity, η . The slope of this plot is equal to $(k_3 + k_4)/(k_3 + k_4 + k_5)$. For the wild-type enzyme the slope was found to be ~ 0.7 and thus the sum of k_3 and k_4 is greater than the product release step, k_5 . This result is consistent with the release of the product as the rate limiting step for the wild type enzyme and the relatively small primary isotope effect for $[2\text{-}^2\text{H}]\text{-D-glucuronate}$. With the D412N and R412M mutants the slope of this plot, for changes in the relative value of k_{cat} as a function of solvent viscosity, is reduced substantially. This result is consistent with a significant reduction in the rate constants for the interconversion of the substrate/product pair to the point where k_5 is now greater than the sum of k_3 and k_4 . This result is also consistent with the significant increase in the value of $^Dk_{\text{cat}}$. With the D412N and R414M mutants, the primary isotope effects are 2.0 and 3.2, respectively, and thus with these two mutants the interconversion of the substrate/product pair is substantially rate limiting.

Scheme 3.4: A simplified kinetic mechanism for the conversion of substrate to product for the uronate isomerization reaction.

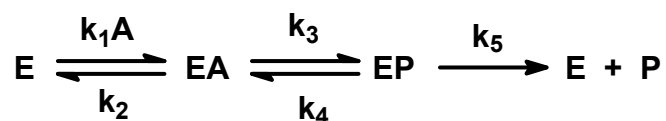

Mechanism of Action. Based upon the X-ray crystal structure of Bh0493 in the presence of the bound substrate, the catalytic properties of selected site-directed mutants and the stereochemical constraints for the conversion of D-glucuronate to D-fructuronate, a minimal chemical mechanism can be written for uronate isomerase. In the proposed mechanism for URI from *E. coli*, D-glucuronate is bound in the active site through electrostatic interactions to five highly conserved amino acid residues and the divalent cation. The carboxylate group at C-6 is coordinated to the divalent cation and Arg-186. The hydroxyl group at C-5 is also coordinated to the zinc. The hydroxyl groups at C-3 and C-2 interact with the side chain guanidino group of Arg-414 and the hydroxyl at C-2 is also apparently able to hydrogen bond to His-59. The carbonyl group at C-1 is hydrogen bonded to the phenolic oxygen of Tyr-60. The pH-rate profiles for URI are consistent with two amino acid residues that must be in a specific state of protonation for catalytic activity. The general base, with a kinetic pK_a of approximately 5.8, is consistent with Asp-412. This residue is conserved in all members of the amidohydrolase superfamily and for those enzymes that catalyze hydrolytic reactions it has been shown to initiate proton transfers from water/hydroxide to the leaving group

(60, 68, 70, 71). The general acid, with a kinetic pK_a of approximately 10.2 from the pH-rate profiles, may be due to Tyr-60 but it is difficult to exclude a role for Arg-414.

In the simplest mechanism D-glucuronate binds in the open chain conformation in the active site and then Asp-412 abstracts the proton from C-2 as the carbonyl group of C-1 is protonated by Tyr-60 to form a *cis*-enediol intermediate. In the subsequent step, Tyr-60 abstracts the proton from the hydroxyl at C-2 as Asp-414 delivers a proton to C-1 with *proR* stereochemistry. It should be noted that the mutation of Tyr-60 to alanine or phenylalanine diminishes k_{cat} by only a factor of 10. This reduction in rate is perhaps smaller than what may be expected for this role in catalysis. However, the lack of a primary deuterium isotope effect for the wild-type enzyme indicates that the chemical step is not rate-limiting. In addition, a water molecule may substitute for the phenolic group in the mutant enzymes. Additional mechanisms can be written that utilize a combination of Tyr-60, Arg-414, and His-59 to facilitate the proton movements between the oxygens at C-2 and C-1 within the *cis*-enediol intermediate and in the opening of the hemiacetal.

An alternative mechanism can be proposed in which Asp-412 abstracts the proton from the hydroxyl at C-5, which then abstracts a proton from C-2 to initiate the formation of the *cis*-enediol intermediate. The hydroxyl at C-5 is additionally activated through direct ligation to the bound zinc. These two variations are presented graphically in **Figure 3.8**. This latter mechanism is particularly attractive since it retains elements that are common to nearly all members of the amidohydrolase superfamily that have been interrogated mechanistically (60, 68, 70, 71). The structural similarities in the

active site of uronate isomerase with those members of the amidohydrolase superfamily nicely illustrates the evolutionary link between those members of the AHS that catalyze hydrolytic reactions and those that catalyze 1,2-proton transfers. A structural alignment of the active sites of Bh0493/D-glucuronate and dihydroorotase (DHO)/dihydroorotate (PDB entry code 1j79) supports this proposition as illustrated in **Figure 3.9**. In this structural alignment one of the C-6 carboxylate oxygens from D-glucuronate is positioned in nearly the same place as the carboxylate oxygen of the bridging carbamate functional group in DHO. These oxygen atoms interact directly with the alpha-metal (M_α) in their respective structures. Moreover, the C-5 oxygen of D-glucuronate is positioned in the same way as the nucleophilic hydroxide in DHO and is oriented to favor proton abstraction by Asp-412 at a distance of 2.9 Å. The C-5 hydroxyl is 2.0 Å away from the hydrogen at C-2 of the bound substrate.

In addition to the crystal structures of Bh0493, the structures of uronate isomerase from *T. maritima* (Tm0064) and *C. crescentus* (Cc1490) are also available (PDB codes: 1j5s and 2q01, respectively). The three-dimensional structures of Bh0493, Tm0064 and Cc1490 are similar to each other despite the low sequence identities between Bh0493 and the other two proteins. All three proteins exist as a homotrimers. One significant difference in the three structures is that Bh0493 has a zinc ion in the active site, while the structure of Tm0064 contains electron density that corresponds to a water molecule that is in the same position as the zinc ion in the Bh0493 structure (43). The Cc1490 structure contains no metal ion or water molecules in the active site. Moreover, the histidine from β -strand 5 is conserved in Tm0064 and Cc1490 but not for

the Bh0493 enzyme. Despite the divergence in the amino acid sequences, the mechanism utilized by uronate isomerase family members is expected to be the same. Although the Tm0064 and Cc1490 structures do not contain a divalent cation, the metal ligand residues are present and therefore it is expected that they are capable of binding/utilizing a divalent cation for catalysis.

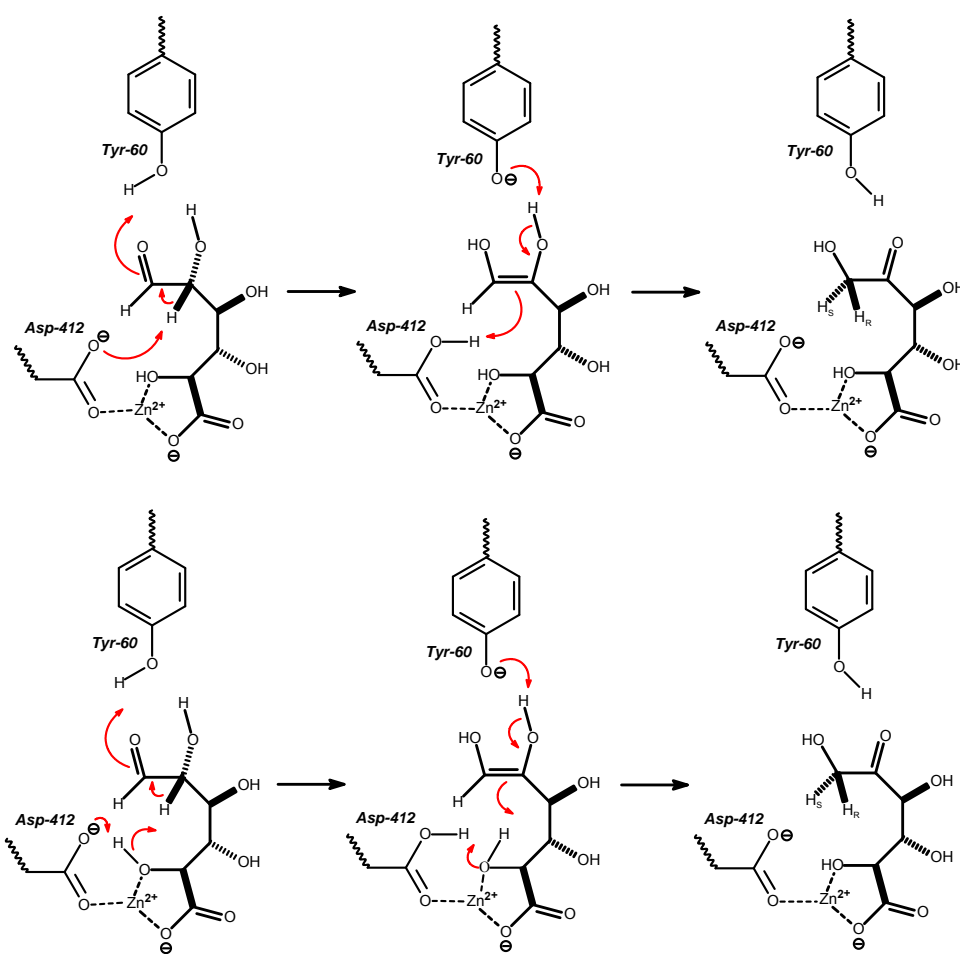

Figure 3.8: Proposed mechanisms for the isomerization of D-glucuronate by URI.

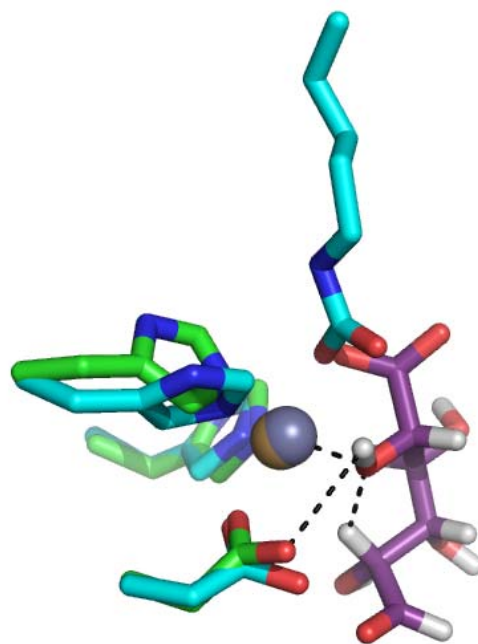

Figure 3.9: A structural alignment for portions of the active sites of Bh0493 (green) and DHO from *E. coli* (blue). The alpha metal (M_{α}) is shown as a yellow sphere for Bh0493 and in grey for DHO. The bound D-glucuronate for Bh0493, is shown in purple. The interactions between the C-5 oxygen of D-glucuronate and M_{α} , C-2 hydrogen and Asp-412 are indicated by dashed lines. The other ligands to the metal ion are shown as stick representations, including the HxH from β -strand 1 and aspartate from β -strand 8. The C-6 oxygen of D-glucuronate, aligns closely the the position occupied by one of the oxygens from the carboxyl group of the carboxylated lysine from strand 4 of DHO. The C-5 hydroxyl of D-glucuronate is orientated in the same position as the bridging hydroxide in the DHO structure.

CHAPTER IV
MECHANISTIC STUDIES OF SCO3058: A BACTERIAL RENAL
DIPEPTIDASE FROM *STREPTOMYCES COELICOLOR*

The amidohydrolase superfamily (AHS) contains enzymes that catalyze primarily hydrolysis reactions of amide and ester bonds of sugars, amino acids, nucleic acids, and organophosphate ester substrates. A few rare families of the amidohydrolase superfamily catalyze nonhydrolytic reactions including isomerization and decarboxylation reaction (21,31). Structurally, all members of the AHS comprise of an $(\beta/\alpha)_8$ -TIM barrel fold with a variation of a mononuclear or a binuclear metal center active site located at the C-terminal end of the beta strands. The metal center functions to activate the hydrolytic water as well as the scissile bond of the substrate for nucleophilic attack and to stabilize the resulting tetrahedral or trigonal bipyramidal transition state (31). Holm and Sander first discovered the amidohydrolase superfamily in 1997 based on the structural similarities among urease, adenosine deaminase, and phosphotriesterase (PTE) (21). Since then, more than 10,000 members of the AHS have been identified in prokaryotes and eukaryotes, and these enzymes have been shown to be involved in the catalysis of at least 40 different reactions.

One of the most common divalent cation centers within the AHS is the binuclear metal center found in enzymes such as urease, PTE, dihydroorotase, and isoaspartyl dipeptidase (32-35). In these proteins, the more buried metal, designated as M_a , is coordinated to the two histidines from the HxH motif at the end of β -strand 1 and an

aspartate from strand 8. M_{β} , the more solvent exposed metal, is ligated to the two histidines from strands 5 and 6. The two metals are bridged by a solvent hydroxide as well as a carboxylated lysine or a glutamate that originates from strand 4.

Another distantly related binuclear member of the AHS is the renal dipeptidase from mammals. This family of enzymes was first identified and characterized in the 1970s based on its physicochemical properties (100). In addition to a wide range of dipeptides, renal dipeptidase is also involved in the renal metabolism of glutathione and its conjugates and is the sole enzyme that is responsible for the hydrolysis of penem and carbapenem β -lactam antibiotics (101-106). The crystal structure of the human renal dipeptidase was solved in the presence of the inhibitor cilastatin (PDB entry code: 1itu) (40). The quaternary structure of the hRDP is a homodimer with each polypeptide subunit consisting of 369 amino acid residues (42 kDa). The sequence of the hRDP shows a 75% identity to its homologs from rat and pig. From the crystal structure, the protein utilizes a HxD motif at β -strand 1 to bind to the M_{α} zinc ion instead of the more conventional HxH. Moreover, the residue that bridges the two metals is now a glutamate from β -strand 3 and not strand 4. The aspartate at the end of β -strand 8 is conserved but at a distance of 3.8 Å away, it is no longer coordinating to the M_{α} . The metal center of renal dipeptidases is illustrated in **Figure 4.1**. According to the X-ray structure, the aspartate residue is interacting with the hydrolytic water via a hydrogen bond. It was also suggested by Nitnai et al that the hydrolytic water is activated by the conserved aspartate from β -strand 8. The deprotonated water then nucleophilically attacks the carbonyl carbon of the peptide bond to form a tetrahedral intermediate. It was

proposed that the positively charged His-152 acts as an oxyanion hole to stabilize the negatively charged intermediate (40). This mechanism of hydrolysis is distinctly different from the mechanism proposed for the enzymes in the AHS in which the tetrahedral intermediate is stabilized by the solvent exposed M_{β} .

The first renal dipeptidase-like gene *acdP* from a prokaryote was cloned from *Acinebacter calcoaceticus* (107). This enzyme has a low sequence identity of 23% to the human renal dipeptidase, but the essential residues identified in the mammalian dipeptidases are all conserved. Unlike its mammalian homologs, the gene product of *acdP* could not hydrolyze the unsaturated dipeptide glycyldehydrophenylalanine; instead the protein showed substrate specificity towards various dipeptides with a preference for dipeptides containing a D-amino acid at the C-terminus (107). In this chapter, the kinetic and structural properties of another bacterial renal dipeptidase-like enzyme from *Streptomyces coelicolor* are described. According to the sequence alignment shown in **Figure 4.2**, this protein is 45% and 22% identical in sequences to the hRDP and *acdP*, respectively. Substrate specificity analysis of Sco3058 against 55 dipeptide libraries indicated promiscuous dipeptidase activity with a preference for the hydrolysis of dipeptides with D-Leu, D-Met, D-Arg, and D-Lys at the N-terminus and either L- or D-Asp at the C-terminus. Overall, this enzyme is promiscuous towards a wide range of dipeptides containing L- and D-amino acids but the libraries with L-Xaa D-Xaa dipeptides were hydrolyzed the fastest. The best substrate tested was the dipeptide L-Arg-D-Asp, with kinetic constants of 68 s^{-1} for k_{cat} and $(4.1 \pm 0.5) \times 10^5$ for $k_{\text{cat}}/K_{\text{m}}$. The hydrolysis reaction catalyzed by Sco3058 is shown in **Scheme 4.1**.

Scheme 4.1: Hydrolysis reaction catalyzed by Sco3058.

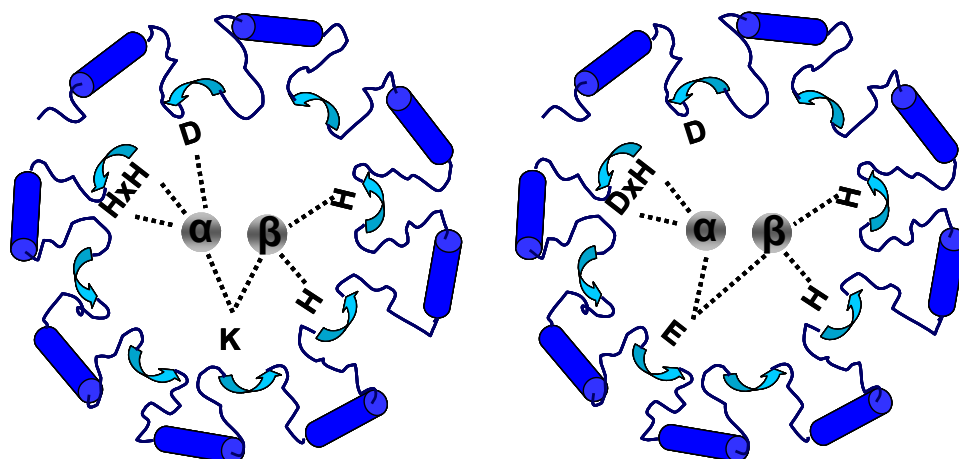
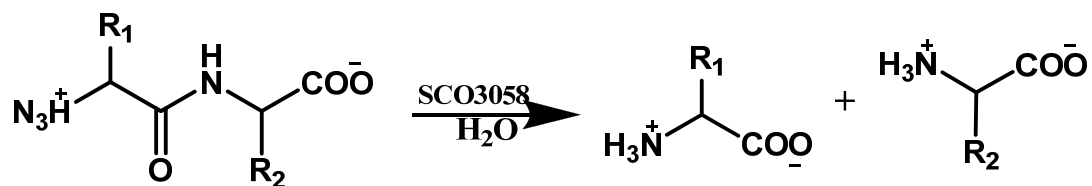

Figure 4.1: Variations of the binuclear metal center of the AHS. The metal center on the left is the most common binuclear center and is represented by enzymes such as DHO and PTE while the one on the right is unique for renal dipeptidase.

```

Sco3058 -----MTSLEKARELLREFPVVDGHNLPWALREQVRYDLDARDIAADQ
hRDP      MWSGWLWLSLVAVCTADFFRDEAERIMRDSPVIDGHNLPWQLLDMFNNRLQDERANLTT
acdP      -----MKPSHIPVFDGHNLDALTRL--WLSDHADPVHAFLHE

Sco3058   SAHLHTDLARLRSGGVGAQYWSVYVR-----SDLPG--AVTATLEQI
hRDP      LAGTHTNIPKLRAGFVGGQFWSVYTP-----CDTQNKDAVRRTLEQM
acdP      RLAGHLDLKRCQQAGFVGGMF AIFLPPFSYVQQHHSNKLFDQDATDFTQQQIEQICLEQL

Sco3058   DCVRRILDRHPGELRAALTAADMEAARAEGRIASLMGAEFGGHSIDNSLATLRALYALGVR
hRDP      DVVHRMCRMPETFLYVTSSAGIRQAFREGKVASLIGVEFGGHSIDSSLGVLRALYQLGMR
acdP      DIAHQLAQR-STDIQICTSVQDIQSCVNTQKLGIVLHMEGAEALQQNSDLLDVFYDRGLR

Sco3058   YMTLTHNDNNAWADS-----ATDEPGVGGLSAFGREVVEMNREGMLVDLSHVAATTMRD
hRDP      YLTLTHSCNTPWADNWLVDTDGSEPPQSQGLSPFGQRVVKELNRLGVLIDLAHVSVATMKA
acdP      SIGPLWNRPSLFGHGLNAKFPHSPDTGAGLTQDGKAFIKRCADKKMVIDVSHMNEQAFWD

Sco3058   ALDTSTAPVIFSHSSSRVAVCDHPRNIPDDVLERLSANGGMAMVTFVPKFVLQAADVWTAE
hRDP      TLQLSRAPVIFSHSSAYSVCASRRNVPDDVLRVLVKQTDLSVMVNFYNNYISCTNK-----
acdP      TVDLLQQPIVATHSNAHALCPQARNLTDQQLKAIRESKGIVGVNFDVAFLR-----

Sco3058   ADDNMRAHGFHHLDSPEAMKVHAAFEERVPRPVATVSTVADHLDHDMREVAGVDHLGIGG
hRDP      -----ANLSQVADHLDHIKEVAGARAVGFGG
acdP      -----SDGQRNANTSIDVILDHLDYLLDRLGEEHVAFGS

Sco3058   DYDGTPTPTDGLGDVSGYPNLIAELLDRGWSQSDLAKLTWKNVAVRVLDAEDVSRGLRAA
hRDP      DFDGVPRVPEGLEDVSKYPDLIAELLRRNWTEAEVKGALADNLLRVFEAVEQASN-LTQA
acdP      DFDGA-LIGTELEDVMGLHKLHMQRAYSSELIKLCFTNWINVLYRILGE-----

Sco3058   RGPSNATIEQLDGTAAEQPEG-----
hRDP      PEEPIPLDQLGGSCRTHYGYSSGASSLHRHWGLLLASLAPLVLCLESL
acdP      -----

```

Figure 4.2: Sequence alignment of Sco3058, hRDP and acdp. Highlighted in yellow are the represented β -strands. Residues in red are the metal ligands which are also the conserved amino acids in the AHS.

MATERIALS AND METHODS

Materials. All chemicals were obtained from Sigma Aldrich, unless otherwise stated. The coupling enzymes glutamic-oxaloacetic transaminase and malate dehydrogenase were purchased from Sigma Aldrich and Calbiochem, respectively. The substrate L-Arg-L-Asp and the inhibitor L-Ala-L-Asp phosphinodipeptide were synthesized by Dr. Chengfu Xu. ICP standards were obtained from Inorganic Ventures Inc. Metal analyses were done using inductively couple plasma mass spectrometry (ICP-MS) from Perkin-Elmer. Oligonucleotide syntheses and DNA sequencing were performed by the Gene Technologies Lab of Texas A&M University.

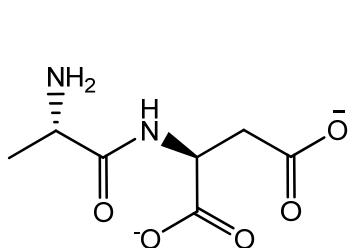

L-ala-L-asp

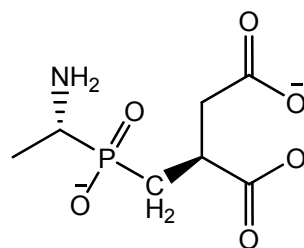

L-ala-L-asp phosphinodipeptide

Cloning and Site-Directed Mutagenesis. The gene Sco3058 from *S. coelicolor* was cloned into pET 30 vector by Jennifer Cummings. Site-directed mutagenesis was performed on the gene at residues Asp-22, His-150, Arg-223, and Asp-320 using the Quik-Change kit from Stratagene. The wild type and the mutant enzymes were overexpressed in Rosetta 2 DE(3) competent cells purchased from Stratagene.

Protein Purification. The pET 30 vector containing the Sco3058 gene was transformed into Rosetta 2 DE(3) cells, and the cells containing the vector were selected on a kan⁺ LB plate. A single colony was inoculated into 5-mL LB and after overnight incubation at 37 °C, the cells were transferred into 1 liter of TB medium containing 50 ng/μL of kanamycin. Prior to induction, the cells were charged with 1 mM metal of interest (zinc or cadmium). After the optical density reached 0.6 at 600 nm, the expression of the protein was induced by the addition of 0.5 mM IPTG at room temperature and shaken overnight. The cells were centrifuged and resuspended in 50 mM Tris buffer at pH 7.5 and 100 μg/mL of phenylmethylsulphonyl fluoride (PMSF) serine protease inhibitor. The cells were lysed by sonication, and the soluble protein was isolated from the insoluble components by centrifugation. The nucleic acids were precipitated by the addition of 2% (w/v) protamine sulfate followed by centrifugation. The protein of interest was precipitated with 60% saturation of ammonium sulfate. After centrifugation, the pellet was resuspended in a minimum quantity of 50 mM Tris buffer, loaded onto a Superdex 200 gel filtration column, and eluted with the same buffer. The fractions containing the protein Sco3058 were identified by SDS-PAGE and activity assays, pooled, loaded onto a Resource Q anion exchange column, and eluted with a gradient of NaCl in 20 mM Tris buffer, pH 7.5. The active fractions of the purified enzyme were pooled, concentrated, and stored at -20 C.

Enzyme Assays. The substrate used for the determination of enzyme activity was L-Arg-L-Asp, unless otherwise stated. The hydrolysis of L-Arg-L-Asp was monitored by the coupling of the formation of L-aspartate to the oxidation of NADH in a system that involves glutamic-oxaloacetic transaminase and malate dehydrogenase. The change in the concentration of NADH was measured spectrophotometrically using a SPECTRAmax-340 plate reader (Molecular Devices Inc.) by following the decrease in absorbance at 340 nm. The standard assay conditions contained 100 mM Tris (pH 7.5), varying concentrations of L-Arg-L-Asp, 0.36 mM NADH, 7 units of glutamic-oxaloacetic transaminase, 1 unit of malate dehydrogenase, 3.7 mM α -ketoglutarate, 100 mM KCl and Sco3058 in a final volume of 250 μ L at 30 °C. The pH-dependence of the kinetic parameters, k_{cat} and $k_{\text{cat}}/K_{\text{m}}$, were measured over the pH range of 5.50 – 10.00 at 0.25 pH intervals for the Zn^{2+} and Cd^{2+} enzymes. The buffers used for the pH-rate profiles were MES, BIS-TRIS, TRIS and CABS. The pH values were recorded after the completion of the assays. The effects of solvent viscosity on the activity of Sco3058 enzyme were determined at pH 7.5 using sucrose as the microviscogen at 25 °C. The concentrations of sucrose were 0%, 10%, 14%, 20%, 24%, and 32% (w/w), with corresponding η_{rel} values of 1.0, 1.3, 1.5, 1.9, 2.2, and 3.2. The solvent isotope effects on the kinetic parameters of the wild type Sco3058 were measured in 99% D_2O at a pD of 7.90.

Data Analysis. The kinetic parameters, k_{cat} and k_{cat}/K_m , for the renal dipeptidase Sco3058 with L-Arg-L-Asp as the substrate were determined by fitting the initial velocity data to equation 4.1 where v is the initial velocity, E_t is the total enzyme concentration, k_{cat} is the turnover number, $[A]$ is the substrate concentration, and K_m is the Michaelis constant. The profiles for the variation of k_{cat} and k_{cat}/K_m for the zinc enzyme with pH were fit to equation 4.2, where c is the pH-independent value of y , K_a and K_b are the dissociation constants of the ionizable groups and H is the proton concentration. For the cadmium enzyme, the profile for the variation of k_{cat} with pH was fit to equation 4.3, while the profile for the variation of k_{cat}/K_m with pH was fit to equation 4.2.

$$v / E_t = (k_{\text{cat}} [A]) / (K_a + [A]) \quad (4.1)$$

$$\log y = \log (c / (1 + (H / K_a) + (K_b / H))) \quad (4.2)$$

$$\log y = \log (c / (1 + (K_b/H))) \quad (4.3)$$

Crystallization and Data Collection. A search for crystallization conditions of Sco3058 was conducted using the Wizard I crystallization matrices purchased from Emerald BioSystems and Crystal Screen HT formulations obtained from Hampton Research via hanging drop method of vapor diffusion at room temperature. For the Wizard I kit, the best crystals were observed with a condition that has 1.0 M citrate as the precipitant and 0.1 M imidazole buffer at pH 8.0. Subsequent optimization trials resulted in large single crystals with precipitant solutions of 0.7-0.9 M citrate, 0.1 M imidazole pH 8.0, and 12.0 mg/mL enzyme. With the Crystal Screen formulation, crystals were obtained for a condition that has 0.2 M magnesium chloride hexahydrate,

0.1 M Tris at pH 8.5, and 30% polyethylene glycol (PEG) 4000. Single crystals were obtained with subsequent optimizations from hanging drops with precipitant solutions of 18-24 % PEG-4000 containing 0.2 M $\text{MgCl}_2 \cdot \text{H}_2\text{O}$ buffered at pH 8.5 with 0.1 M Tris. The enzyme concentrations in the individual drops were typically around 5.5 – 6.0 mg/mL. Crystals were observed within 2 weeks. The crystal structure of the L-Ala-L-Asp phosphinodipeptide inhibitor was obtained from soaking the crystal in the presence of 10 mM inhibitor. These crystals also exhibited diffraction consistent with the space group $P3_121$, with one molecule of Sco3058 per asymmetric unit and 62% solvent. Prior to data collection, the citrate-grown crystals were transferred to cryoprotectant solution composed of 80% of their mother liquors and 20% glycerol. The PEG-grown crystals were cryoprotected with 85-90% of the well solutions and 15-10% ethylene glycol. After a few seconds of incubation, the crystals were flashcooled and stored in liquid nitrogen. Data for the glycerol/citrate bound and phosphinodipeptide bound Sco3058 were collected to a maximum resolution of 1.7 and 1.9 Å, respectively, using a single-wavelength SSRL 7-1 beamline (Stanford Synchrotron Radiation Lightsource). For the citrate-bound data, intensities were integrated and scaled with DENZO and SCALEPACK programs (128). For the inhibitor-bound data, Imosflm was used to integrate the data (129). Scaling was done with Scala from the CCP4 suite (130,131). The data collection statistics are given in **Table 4.1**.

Structure Determination and Model Refinement. Both of the Sco3058 structures were solved by molecular replacement. The Sco3058-glycerol-citrate structure was solved using the program Amore (131,132), and the renal dipeptidase from human (PDB code 1itq) was used as a template. For the Sco3058-phosphinodipeptide structure, the program Phaser from CCP4 suite was utilized (131,133), and the template was taken from the Sco3058-citrate structure. For the Sco3058-citrate structure, manual model building and solvent building were done with Xfit and refinement with CNS (134-136). For the Sco3058-phosphinodipeptide structure, iterative cycles of refinement were done using the CCP4 suite programs Refmac and solvent building was done with Coot, both from the CCP4 suite (131,137-138). The two model complexes, Sco3058-glycerol-citrate and Sco3058-phosphinodipeptide, were refined at 1.7 and 1.9 Å, respectively. The Zn²⁺ ions bound in the active sites were clearly visible in every molecule of every Sco3058 complex, and electron densities that correspond to the bound inhibitors were evident in the active site. Final crystallographic statistics for the two complexes are shown in **Table 4.1**.

Table 4.1: Crystallographic statistics for Sco3058-inhibitor complexes

	Sco3058-citrate	Sco3058-L-Ala-L-Asp phosphinodipeptide
Data collection		
Space group	P3121	P3121
# of mol. in asym. unit	1	1
Cell dimensions		
a, b, c (Å)	97.29, 97.29, 104.41	96.69, 96.69, 104.60
α , β , γ (°)	90.0, 90.0, 120.0	90.0, 90.0, 120.0
Resolution (Å)	1.7	1.9
# of unique reflections	62182	43310
Rmerge	.071	0.18
I/ σ I	29.7	18.5
Completeness (%)	98.3	97.0
Refinement		
Resolution (Å)	20.0-1.7	44.4-1.9
R _{cryst}	16.7	19.6
R _{free}	20.3	22.2
Protein atoms	3055	3015
Waters	504	356
Rmsd, bond lengths (Å)	0.018	0.019
Rmsd, bond angles (°)	2.4	1.5
Bound inhibitor	Citrate, glycerol	L-ala-L-asp phosphinodipeptide
Inhibitor atoms	19	15
Bound ions	2 Zn ²⁺	2 Zn ²⁺

RESULTS

pH-rate profiles. The kinetic constants for the hydrolysis of the dipeptide L-Arg-L-Asp by the zinc and cadmium enzymes were obtained as a function of pH. The zinc and cadmium enzymes were obtained by the addition of 1 mM ZnCl₂ or CdCl₂ to the cells before induction with ITPG. The metal content was measured with ICP-MS. For the zinc enzyme, 1.8 equivalents of Zn²⁺ were obtained per subunit. The cadmium enzyme contained 1.5 equivalent of Cd²⁺ per subunit. The pH-rate profiles for the effects of pH on k_{cat} and $k_{\text{cat}}/K_{\text{m}}$ are presented in **Figures 4.3A** and **4.3B**, respectively. The pH profiles for the zinc enzyme are bell-shaped and are consistent with a single functional group that must be unprotonated for activity and another functional group that must be protonated for catalytic activity. From a fit of the data to equation 4.2, the kinetic $\text{p}K_{\text{a}}$ values from the $k_{\text{cat}}/K_{\text{m}}$ plot are 7.6 ± 0.4 for both the deprotonation and protonation groups for the zinc enzyme. Since the two $\text{p}K_{\text{a}}$'s are less than 2 units apart, it is not possible to distinguish one from the other. The $\text{p}K_{\text{a}}$ values for $k_{\text{cat}}/K_{\text{m}}$ are 7.4 ± 0.1 and 9.8 ± 0.1 for the cadmium enzyme. From the plot of k_{cat} vs. pH, kinetic $\text{p}K_{\text{a}}$ values of 6.2 ± 0.1 and 8.4 ± 0.1 were obtained for the zinc enzyme. The profile for the effect of pH on k_{cat} for the cadmium enzyme exhibits loss of activity with an ionization of a group that has a $\text{p}K_{\text{a}}$ value 9.6 ± 0.1 . This $\text{p}K_{\text{a}}$ value is obtained by fitting the data to equation 4.3.

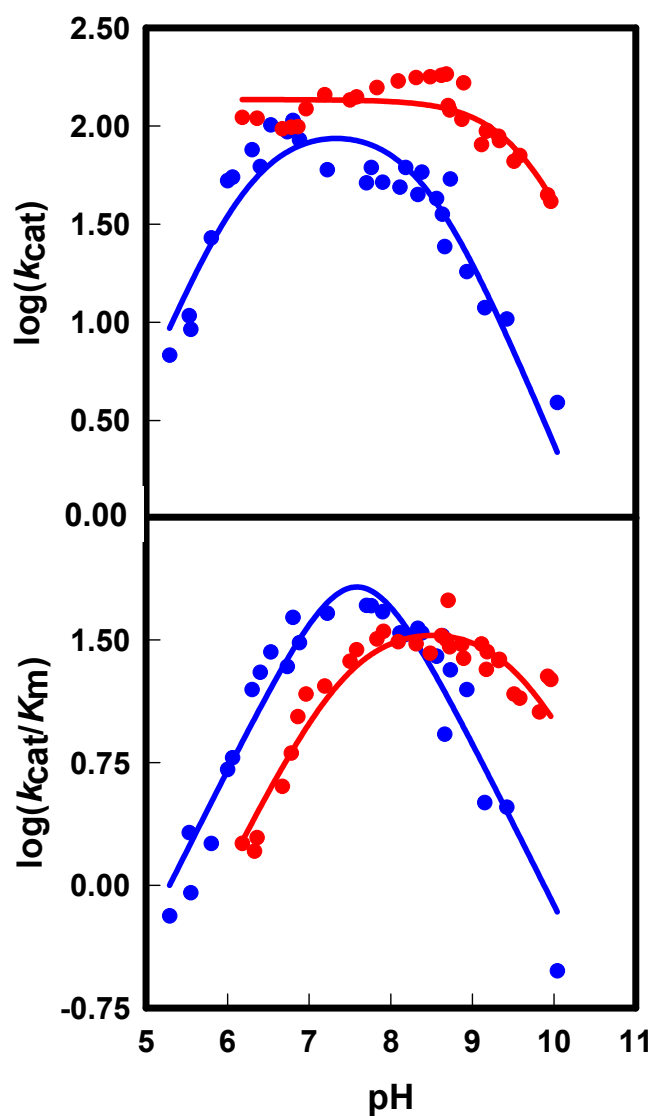

Figure 4.3: pH-rate profiles of the zinc (blue) and cadmium (red) Sco3058. (A) The effect of pH on k_{cat} and (B) the effect of pH on k_{cat}/K_m .

Site-directed Mutagenesis. Site-directed mutagenesis was utilized to identify residues that are critical for enzymatic activity. Several conserved residues including Asp-22, His-150, Arg-233, and Asp-320 were altered and the mutants were

characterized and kinetic results are presented in **Table 4.2**. When residue Asp-22 from the HxD motif at the end of β -strand 1 was changed to a histidine, no activity was detected even though it contained 2 equivalents of metal, suggesting a secondary role of this aspartate residue in addition to metal binding. His-150 was mutated to asparagine and alanine, and both of these mutants exhibited a significant decrease in k_{cat} (200 and 20 fold, respectively) and the K_m more than doubled. The conserved Arg-233 was changed to lysine and methionine. The lysine mutant was reduced in activity by 3 orders of magnitude relative to the wild type. No hydrolytic activity was detected with the methionine mutant. The conserved Asp-320 from β -strand 8 was modified to asparagine and alanine, and no activity was seen with either mutant.

Table 4.2: Kinetic parameters for the Sco3058 mutants

Enzyme	k_{cat} (s^{-1})	K_m (mM)	k_{cat}/K_m ($\text{M}^{-1} \text{s}^{-1}$)
WT	132 ± 2	1.8 ± 0.1	$(7.2 \pm 0.4) \times 10^4$
D22H	na	na	<0.3
H150N	0.7 ± 0.01	4.9 ± 2.1	$(1.4 \pm 0.4) \times 10^2$
H150A	7.2 ± 0.4	4.3 ± 0.5	$(1.7 \pm 0.2) \times 10^3$
R223K	0.4 ± 0.04	8.8 ± 1.4	46 ± 9
R223M	na	na	<0.3
D320N	na	na	<0.3
D320A	na	na	<0.3

These data were obtained at 30 °C at pH 7.5 with L-Arg-L-Asp substrate.
 *na = not applicable

Solvent Isotope Effect and Solvent Viscosity Effect. Solvent isotope effects were utilized to determine the effect of proton transfers during turnover. The kinetic parameters were obtained for the wild type enzyme in H₂O and D₂O with L-Arg-L-Asp as the substrate. The double reciprocal plots are presented in **Figure 4.4**. The measured solvent isotope effects for $^{D_2O}k_{cat}$ and $^{D_2O}(k_{cat}/K_m)$ are 1.30 ± 0.02 and 1.10 ± 0.05 , respectively. Alterations in solvent viscosity were utilized to probe the degree of rate limitation by the binding and dissociation of products and substrates on the kinetic constants of Sco3058 (123). The effects of changes in solvent viscosity on k_{cat} were made by the addition of sucrose (124). A plot of $^o k_{cat} / ^\eta k_{cat}$ versus the relative solvent viscosity for the wild-type enzyme exhibits a slope of 0.05 ± 0.03 . The kinetic data are presented in **Figure 4.5**.

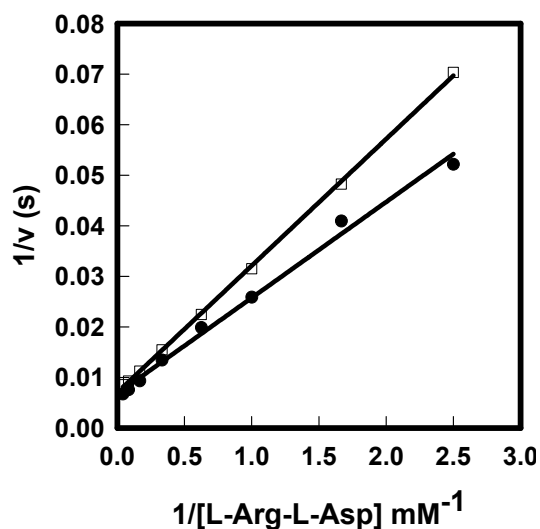

Figure 4.4: Double-reciprocal plot for the solvent isotope effect (H₂O vs D₂O) where $1/v$ (s) is plotted against $1/[L-Arg-L-Asp]$ (in mM⁻¹). The data sets in H₂O are represented by circles, and the squares correspond to the values obtained in D₂O.

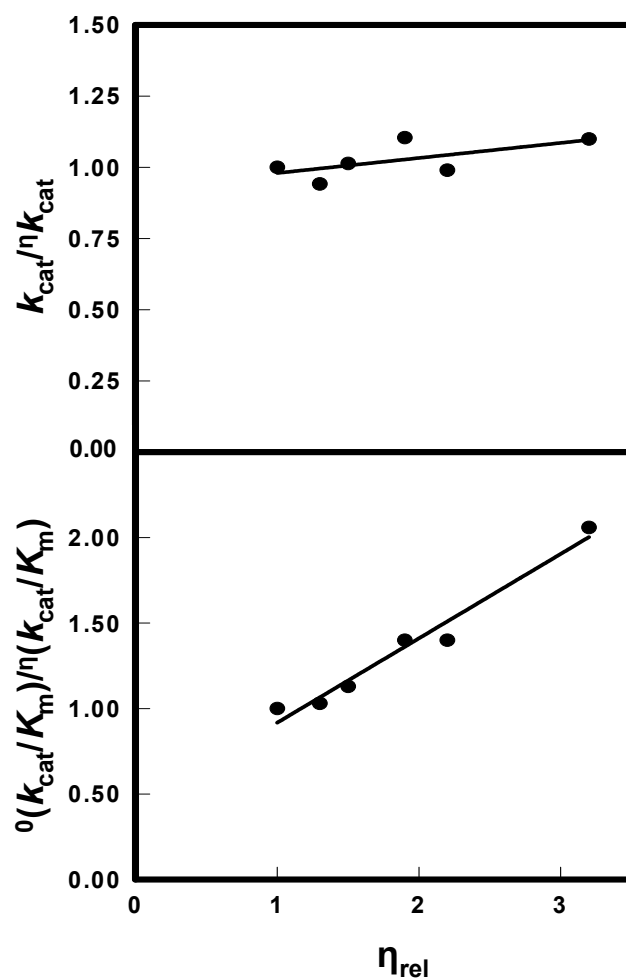

Figure 4.5: The effect of viscosity on the relative values of (A) k_{cat} and (B) k_{cat}/K_m for Sco3058 using sucrose as the microviscogen.

Structures of Sco3058-inhibitor Complexes. The crystal structures of Sco3058 complexed with glycerol/citrate and the inhibitor L-Ala-L-Asp phosphinodipeptide were solved to 1.7 and 1.9 Å, respectively. Both structures of Sco3058 complexes revealed that the zinc ion in the α site is coordinated to the HxD at the end of β -strand 1. The zinc ion in the β site is ligated to the two histidines from strands 5 and 6. The two metals are

bridged by the glutamate from β -strand 3 and a hydroxide/water molecule. The conserved aspartate from strand 8 (Asp-320) is 3.8 Å away from the M_{α} and therefore does not coordinate to the metal; instead it interacts with the bridging solvent molecule via hydrogen bonding at a distance of 3.0 Å. A ribbon diagram of the structure of Sco3058 is shown in **Figure 4.6**. The active sites of Sco3058 in the presence of glycerol/citrate and phosphinodipeptide inhibitor are shown in **Figure 4.7**.

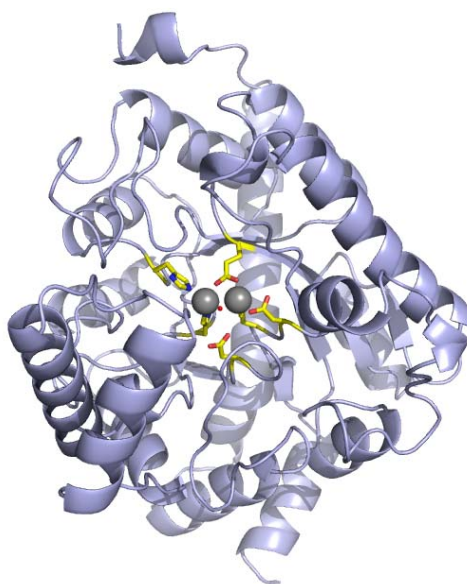

Figure 4.6: Ribbon diagram of the structure of Sco3058. The active site metals are shown in grey. The metal ligands are indicated in yellow.

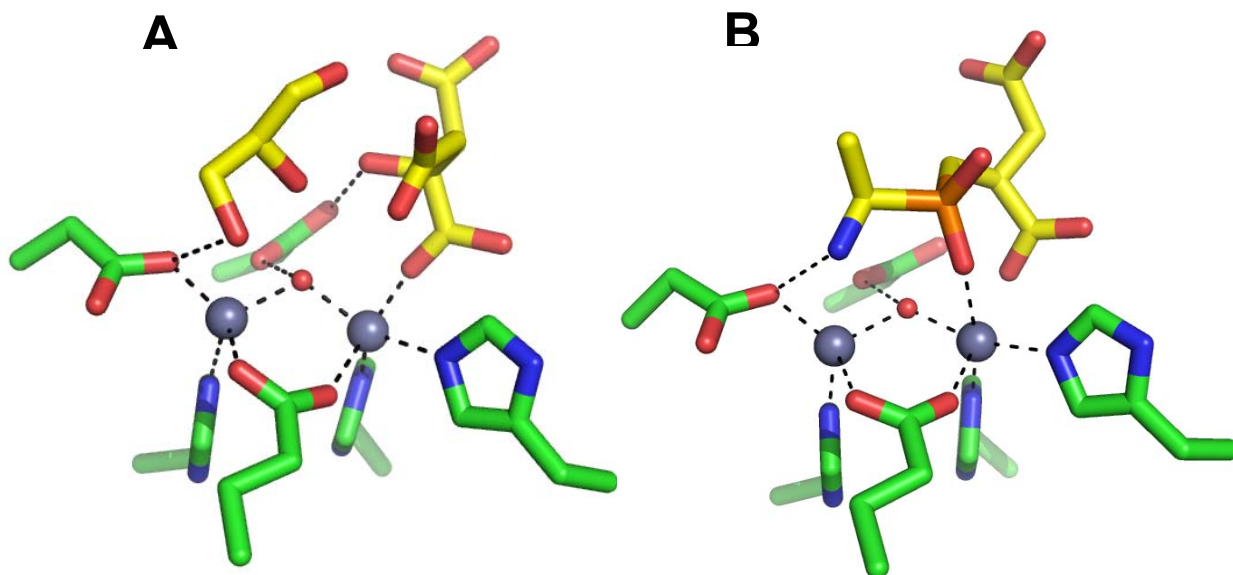

Figure 4.7: The active site of Sco3058 in the presence of bound (A) citrate and glycerol and (B) L-Ala-L-Asp-phosphinodipeptide.

In the glycerol/citrate bound structure, the α -metal is tetrahedral in coordination while the β -metal is in a distorted trigonal pyramidal geometry. Aside from the four ligands described above, the β -metal is coordinated to a carboxyl oxygen of citrate. This carboxyl group is also interacting with the conserved Arg-223. For the remaining two carboxylates of citrate, one is ion-paired to His-150 and the other one is interacting with Thr-324. The C3-OH of citrate is 2.81 Å from the conserved Asp-350. This hydroxyl from citrate is also interacting with the C2-OH of glycerol. In addition, the C1-OH of glycerol is within hydrogen bonding distance (2.97 Å) to Asp-22 from β -strand 1 and 2.64 Å away from the α -metal. A schematic drawing of the active site of Sco3058 in the presence of glycerol and citrate is illustrated in **Figure 4.8**.

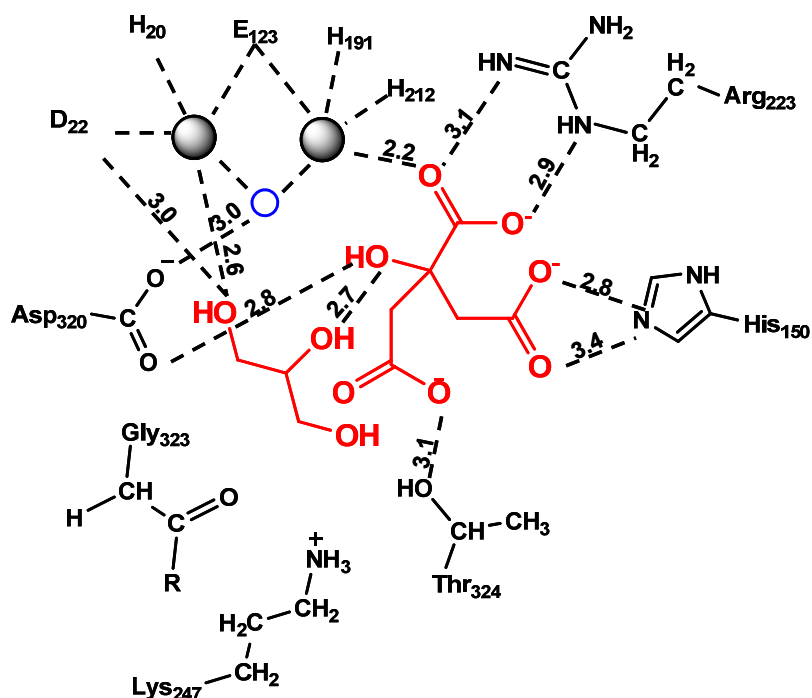

Figure 4.8: Schematic representation of the binding of citrate and glycerol in the active site of Sco3058. Glycerol and citrate are in red, the bridging solvent is in blue, and the residues on the protein are in black.

According to the Ala-Asp phosphinodipeptide structure, the electron density of the inhibitor revealed that the stereochemistry of the phosphinodipeptide corresponds to the compound L-Ala-L-Asp phosphinodipeptide. The $F_o - F_c$ electron density map of the Sco3058-phosphinodipeptide structure is displayed in **Figure 4.9**. In the active site of the Sco3058-phosphinodipeptide complex, the β -zinc ion is coordinated by six ligands in a hexagonal fashion. Two of these interactions are from two different oxygens of the inhibitor, one from the phosphate and one from the C-terminal carboxylate. The rest are

interactions to Glu-123, His-191, His-212, and the bridging hydroxide. The α -metal is coordinated by four ligands in a distorted tetrahedral fashion to His-20, Asp-22, Glu-123, and the bridging hydroxide. The amino group of the inhibitor is approximately 2.8 Å away from the α metal. The C-terminal carboxylate of the inhibitor makes two interactions with the guanidino side chain of Arg-223. The residue His-150 is hydrogen bonded to the oxygens of the phosphate at a distances of 2.7 and 3.0 Å. The side chain carboxylate of the C-terminal aspartate interacts with Thr-324 as well as Lys-247. A schematic drawing of the active sites of Sco3058-glycerol-citrate and Sco3058-phosphinodipeptide complexes are illustrated in **Figure 4.10**.

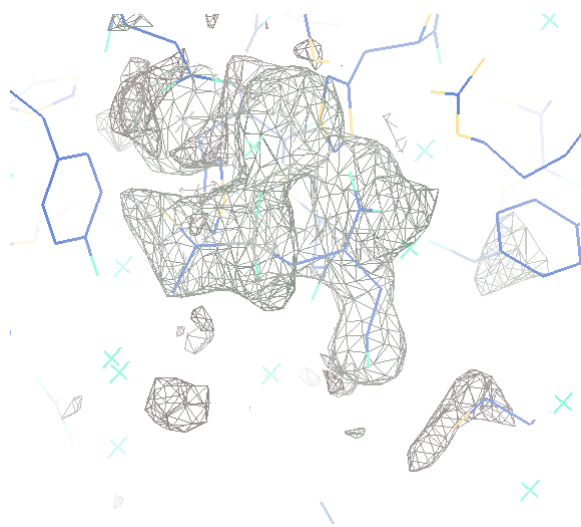

Figure 4.9: The F_o-F_c electron density map of the Sco3058-phosphinodipeptide superimposed on the structural model showing L-Ala-L-Asp phosphinodipeptide binding in the active site of Sco3058. The map in gray was calculated with phases from a model without the phosphinodipeptide, the two zinc ions, and the bridging water molecule.

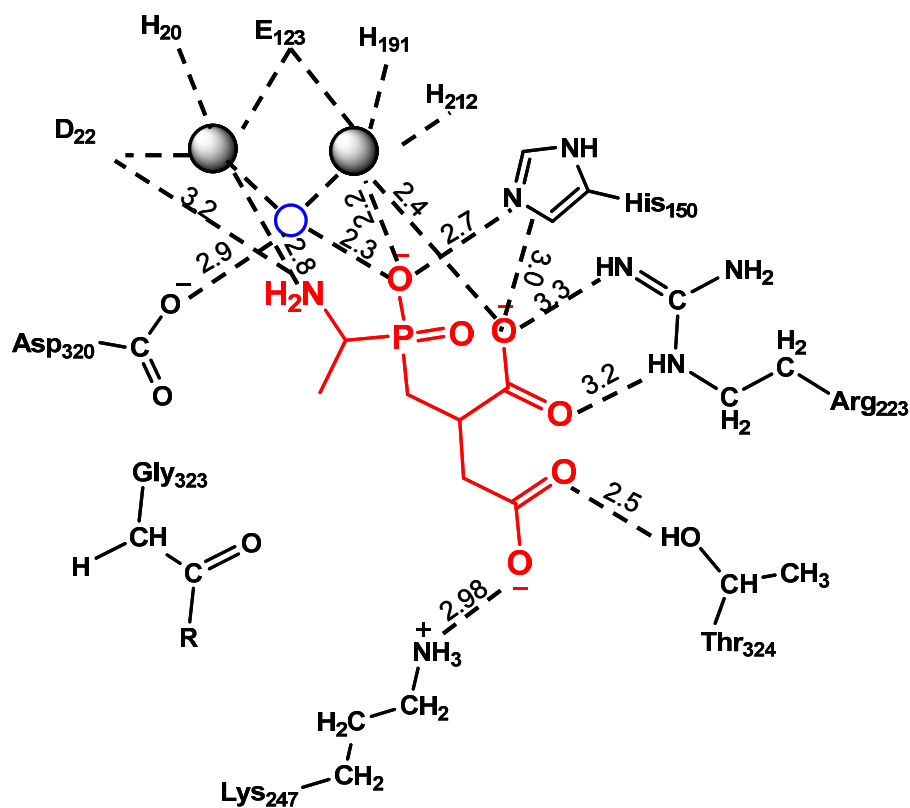

Figure 4.10: Schematic drawing of the active site of Sco3058 in the presence of L-Ala-L-Asp-phosphinodipeptide inhibitor. The inhibitor is colored red, the bridging solvent is in blue, and the residues on the enzyme are in black.

DISCUSSION

The enzyme renal dipeptidase from human has previously been crystallized in the absence and presence of the inhibitor cilastatin (40). This enzyme was identified as an amidohydrolase enzyme based on structural similarities to other enzymes of the amidohydrolase superfamily. According to the hRDP structure, the protein contains a TIM-barrel structural motif in which the active site of the enzyme enclosed a binuclear metal center of two zinc ions. The zinc ion in the α -site is ligated to HxD motif at the end of β -strand 1 and is bridged to the β -metal via Glu-123 from strand 3 and a water molecule. In addition, the β -metal is coordinated to His-198 from strand 5 and H-219 from strand 6. Recently, a bacterial renal dipeptidase (Sco3058) have been identified and characterized. This enzyme has a 40% sequence identity to its human homolog.

Although the hRDP is known to hydrolyze *S*(substitute)-L-cysteinyl-glycine adducts, the homologous protein from *Streptomyces coelicolor* (Sco3058) is promiscuous with its dipeptidase activity. However, this enzyme is also considered to be fairly specific in that it only works on dipeptides. In addition, the crystal structures of Sco3058-inhibitor complexes suggest that the N-terminus amino group of the substrate is interacting with the Asp-22 from β -strand 1 HxD motif. The elimination of hydrolytic activities from the D22N and D22A mutants provides further support for this hypothesis. Together, these results highlight the importance of the amino group at the N-terminus for substrate binding and catalysis.

The catalytic mechanism of Sco3058 was investigated using kinetic and crystallographic methodologies. The pH-rate profiles for the wild type enzyme were

investigated in order to enhance our understanding of the ionization state of the bridging solvent molecule in the resting state of the enzyme. The pH-rate profiles for either k_{cat} or k_{cat}/K_m show that one residue must be unprotonated and another protonated for catalytic activity for the zinc enzyme. The loss of activity at low pH is indicative of protonation of the bridging hydroxide that is utilized for substrate hydrolysis. If this were the case, then it is expected that the $\text{p}K_a$ obtained from the pH-rate profiles will be a function of the active site divalent cation. In the $\log k_{\text{cat}}$ profile for the zinc enzyme, the $\text{p}K_a$ obtained at low pH is 6.2. The $\text{p}K_a$ for the cadmium enzyme, however, is not clear due to the limitation of the assays at low pH. In the $\log k_{\text{cat}}/K_m$ profile for the zinc enzyme, the $\text{p}K_a$ obtained at low pH is 7.6 ± 2 . When zinc is replaced with cadmium, the kinetic $\text{p}K_a$ is 7.4 ± 0.1 . With a wide error margin for the zinc enzyme, it is not possible for clearly state the effect of different metals on the $\text{p}K_a$ of the ionizable group. It is expected, however, that the $\text{p}K_a$ for the cadmium enzyme at low pH to be higher than for the zinc enzyme due to the ability of zinc to lower the $\text{p}K_a$ of water relative to cadmium if the loss of activity at low pH is indeed due to protonation of the bridging hydroxide (139). The dependence of kinetic $\text{p}K_a$'s on the identity of the active site metal ion has also been found with many enzymes in the AHS such as IAD and DHO (60,71). The functional group that ionizes at higher $\text{p}K_a$ could possibly be the amino group from the substrate or a residue from the active site of Sco3058, possibly Lys-247.

The crystal structure of Sco3058 with bound citrate and glycerol was solved to 1.7 Å. The presence of citrate in the active site was due to the high concentration of citrate (1.0 M) in the crystallization conditions. Inhibition studies with citrate indicate

that citrate can competitively inhibit enzymatic activity with a K_i of 33 mM. The glycerol is presumed to originate from the crystal cryoprotectant solution that contains 20% glycerol and 80% of the mother liquor. A structural alignment of the Sco3058-glycerol-citrate and hRDP-cilastatin indicates that Arg-223 (Arg-230 in the hRDP) is interacting with the C-terminus carboxylate of the substrate. In addition, the inhibitor is also interacting with the β -metal at the C-terminus. The interactions at the amino N-terminus of the substrate are unclear in the hRDP-cilastatin structure; however it is suspected that the C1-OH of glycerol in the Sco3058-glycerol-citrate structure is occupying the amino group at the N-terminus of the substrate. Since the C1-OH of glycerol is in close proximity to Asp-22 and α -metal, it is supposed that Asp-22 and the α -metal are responsible for the main interactions at the N-terminus of the substrate. Based on the structural alignment, the C3-OH of citrate 2.8 Å away from Asp-320 and is occupying the same position as the nitrogen of the amide bond. The *pro*-S arm of citrate mimics the side chain of L-Aspartate at the C-terminus of the dipeptide Xaa-L-Asp substrate. The *pro*-R arm of citrate is representing the side chain of D-Aspartate in the Xaa-D-Asp dipeptide. The *pro*-R carboxylate of citrate is interacting with His-150 and represents the interaction between the enzyme and D-Aspartate. The *pro*-S carboxylate of citrate is within hydrogen bonding distance to Thr-324 and signifies the interaction between the enzyme and L-Aspartate. The obvious interactions at both side chains help explain the promiscuity of the enzyme in hydrolyzing substrates with D- and L- amino acid at the C-terminus. The interactions at the presumed N-terminus and C-terminus of the substrate are depicted in **Figures 4.11A** and **4.11B**, respectively.

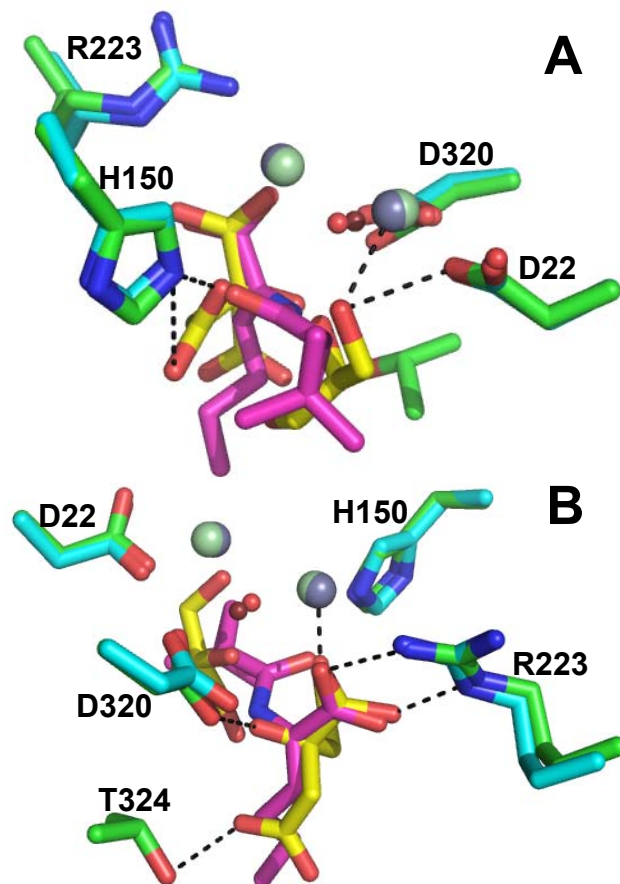

Figure 4.11: Structural alignment of the active site of hRDP (blue) and Sco3058 (green) in the presence of inhibitors. Cilastatin in the hrDP structure is in purple, while citrate and glycerol in the Sco3058 structure are in yellow. (A) Interactions at the N-terminus of the dipeptide substrate. (B) Interactions at the C-terminus of the dipeptide.

Another crystal structure of Sco3058 was solved to 1.9 Å in the presence of the dipeptide intermediate mimic L-Ala-L-Asp phosphinodipeptide. Structural alignment of the two Sco3058 complexes (glycerol/citrate and phosphinodipeptide) (**Figure 4.12**) supports the C-terminal carboxylate interactions with Arg-223 and the β -metal. The carboxylate side chain of aspartate interacts with Thr-324 and Lys-247 as expected for L-aspartate. The amino group at the N-terminus is in close proximity to the Asp-22 from β -strand 1 and also the α -metal. The oxygens from the phosphorus that is representing the electrophilic carbonyl center are interacting with His-150. One of these oxygens is also coordinating to the β -metal. One interesting thing about the structure is that the bridging hydroxide was never displaced; instead it interacts with one of the oxygens of the phosphorus center. This suggests that the inhibitor is possibly not binding in the correct orientation or that the metals are quickly charged with another solvent molecule soon after the nucleophilic attack on the substrate by the bridging hydroxide.

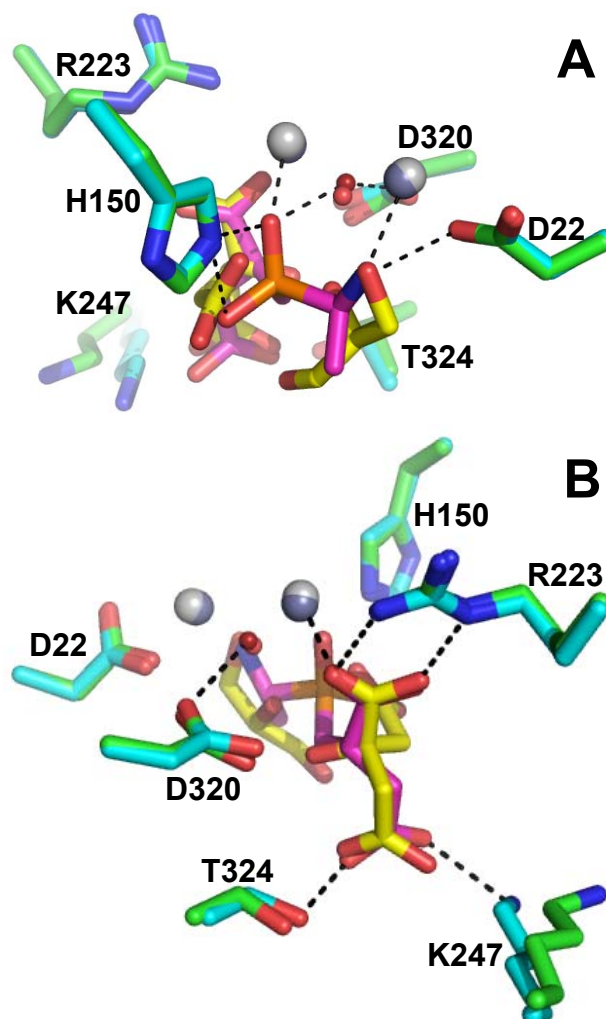

Figure 4.12: Structural alignment of the active sites of Sco3058 with different bound ligands. In green is the structure with citrate/glycerol and in blue is the structure with phosphinodipeptide inhibitor. **(A)** Interactions at the N-terminus of the dipeptide. **(B)** Interactions at the C-terminus of the dipeptide.

The importance of several conserved residues in the active site was investigated by mutagenesis. Mutation of the evolutionarily conserved aspartate from strand 8 (Asp-

320) resulted in a nonfunctional enzyme. No hydrolytic activity was detected with either the D320N or the D320A mutant. This indicates that Asp-320 may be responsible for abstraction of the proton from the bridging hydroxide to activate the nucleophilic attack. This is confirmed by crystallographic data in which Asp-320 is consistently within 3 Å of the solvent hydroxide. Another mutant that has no catalytic activity is the D22H mutant. The enzyme is capable of binding two metal ions but no hydrolysis could be detected. This suggests that Asp-22 plays an additional role in catalysis aside from ligating to the metal. Crystallographic data indicates that this residue takes part in the recognition of the N-terminal amino group and stabilization of the substrate. The structures of Sco3058 with bound inhibitors support the role of Arg-223 in the interaction with the C-terminal carboxylate. Mutation of this residue to lysine significantly reduced catalytic activity by three orders of magnitude while mutation to methionine abolished activity altogether. His-150 was suggested previously by Nitanaï et al, as the key residue in stabilizing the tetrahedral intermediate. Mutation of this residue to asparagine and alanine reduced catalytic activity by two orders of magnitude.

Solvent isotope and solvent viscosity effects were used to address the degree of rate limitation on the bond breaking steps and product release (123,124,126,127). For the wild type enzyme, the relatively modest isotope effects of 1.30 for k_{cat} and 1.10 for $k_{\text{cat}}/K_{\text{m}}$ indicate that proton transfer is not rate-limiting in the hydrolytic catalysis. For the solvent viscosity studies, in a simplified kinetic mechanism for the conversion of substrate to product for the hydrolytic reaction by Sco3058 presented in **Scheme 4.2**, k_1 and k_2 describe the substrate binding step, k_3 describes the chemical step, and k_5 depicts

the product dissociation step. The expression derived from this mechanism for k_{cat} is given by $(k_3k_5)/(k_3 + k_5)$ and the expression for k_{cat}/K_m is $(k_1k_3)/(k_2 + k_3)$. If one assumes that k_5 is inversely proportional to the relative solvent viscosity then the value of k_5 , relative to k_3 can be determined from a plot of the ratio of $^0(k_{\text{cat}})^n/(k_{\text{cat}})$ and $^0(k_{\text{cat}}/K_m)^n/(k_{\text{cat}}/K_m)$ as a function of the relative solvent viscosity, η . The slope of these plots are equal to $(k_3 + k_5)/(k_3 + k_5)$ and $(k_2 + k_3)/(k_2 + k_3)$, respectively. When the rate-limiting step is dependent on something other than the chemical step such as substrate association/product dissociation ($k_3 \gg k_2$), the slope equals a maximum value of 1. When the rate of the reaction is dependent entirely on the chemical step of the reaction ($k_3 \ll k_2$), the slope equals zero. For the wild type Sco3058 the slope of 0.5 for the effect of k_{cat}/K_m indicates that the substrate L-Arg-L-Asp is somewhat sticky ($k_3 > k_2$). The slope was found to be 0.05 for the effect on k_{cat} , suggesting that the overall rate for the hydrolysis of dipeptides by Sco3058 is not limited by release of products but possibly by the nucleophilic attack. Another possibility that could contribute to the overall rate of the reaction is conformational changes upon substrate binding and catalysis.

Scheme 4.2: Kinetic mechanism for the hydrolysis reaction catalyzed by Sco3058.

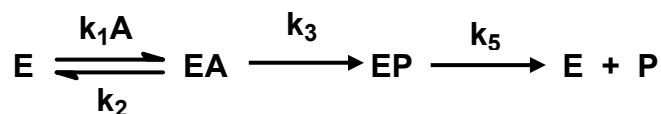

Mechanism of Action. Based on the crystal structures of Sco3058-inhibitor complexes and the kinetic characteristics of the mutants, mechanisms for the hydrolysis of dipeptides by Sco3058 can be proposed (**Figures 4.13** and **4.14**). In the proposed mechanism for Sco3058, initial binding of substrate is facilitated by Asp-22 at the N-terminus and by Arg-223 and M_{β} for the C-terminus for L-Xaa-L-Xaa dipeptides. In the next step, the conserved aspartate from strand 8 (Asp-320) abstracts a proton from the bridging solvent and activates the hydroxide for nucleophilic attack, forming a tetrahedral intermediate that is stabilized by the metal center. The collapse of the tetrahedral intermediate is facilitated by the proton transfer from the asp-320 to the leaving group of the amine product. In the case of L-Xaa-D-Xaa dipeptides, substrate recognition at the C-terminus is possibly due to the enzyme-substrate interaction at residue His-150. This mechanism, however, is not observed in the crystal structures of Sco3058 with bound inhibitors. It is possible that soaking of the crystals with the inhibitor solution does not allow the inhibitor to bind properly in the active site of the enzyme.

An alternative mechanism is proposed based on the crystal structures of Sco3058-inhibitor complexes. In the resting state of the enzyme, the α -metal is coordinated to a water molecule in addition to the bridging hydroxide. Asp-320 initiates the reaction and indirectly activates the nucleophile by abstracting the proton from the bridging hydroxide. Simultaneously, the bridging solvent abstracts the proton on the water molecule that is coordinating to the α -metal. The resulting hydroxide acts as the nucleophile and attacks the carbonyl carbon of the amide bond to form a tetrahedral

intermediate, which is stabilized by its interaction with the M_β as well as His-150. A proton transfer from Asp-320 to the amine of the leaving group assists with the collapse of the tetrahedral intermediate. The products dissociate and the active site is ready for another round of catalysis with a charging of the α -metal center with another water molecule. One problem with this mechanism is that in the Sco3058 structure with no ligand bound in the active site (solved by Dr. Steven Almo and colleagues), there is no electron density that would indicate the presence of a water molecule coordinating to the α -metal.

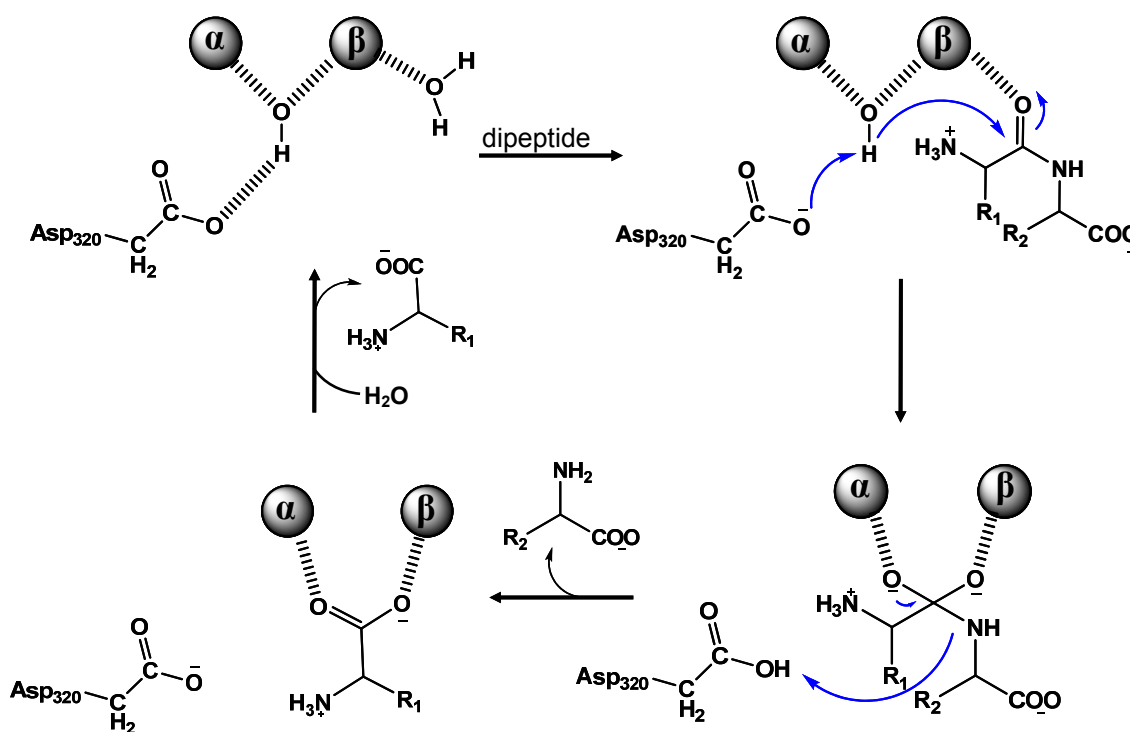

Figure 4.13: First proposed mechanism for the hydrolysis of dipeptides by Sco3058.

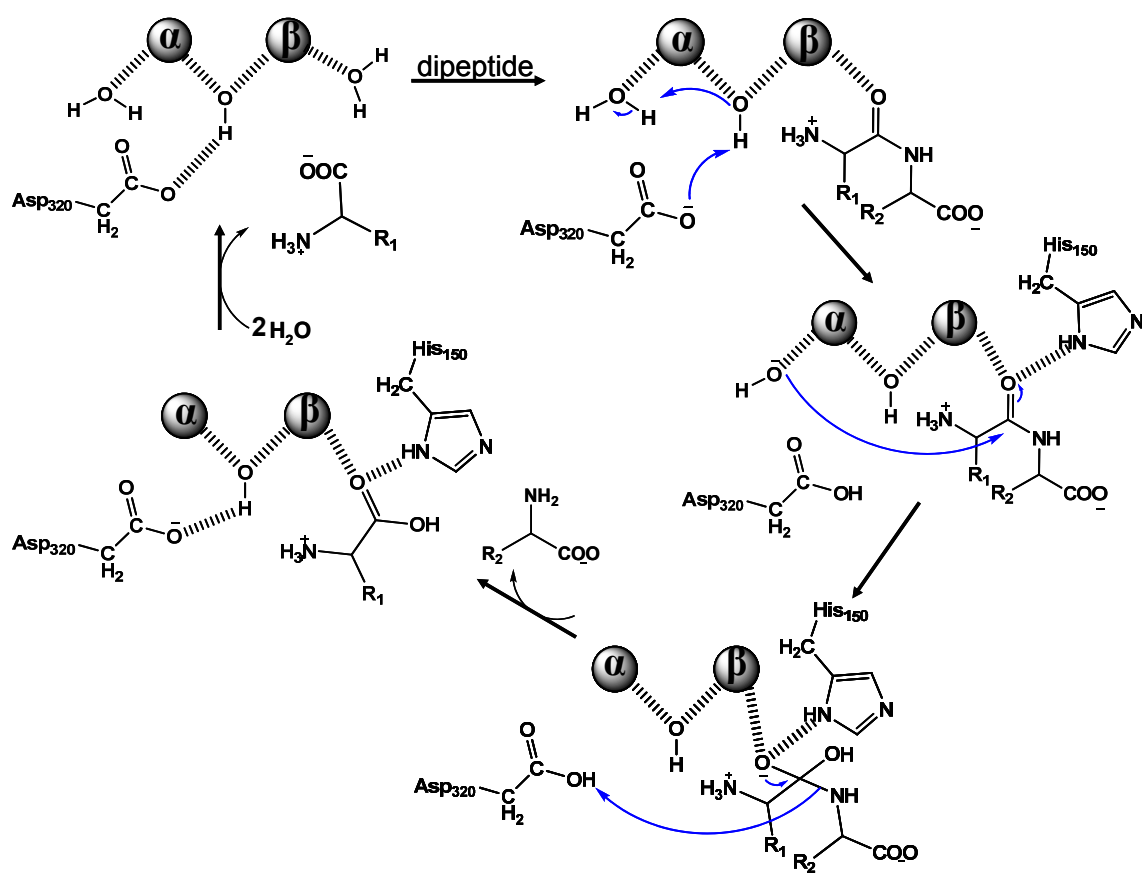

Figure 4.14: Alternative mechanism for the hydrolytic reaction catalyzed by Sco3058.

The second mechanism is further supported by comparing the active sites of NagA and Sco3058. NagA from *B. subtilis* is a binuclear metal center while the *E. coli* NagA is mononuclear at the β -site. The crystal structures of NagA from *E. coli* in the absence of bound ligand indicate a disordered loop after β -strand 3. In the presence of bound ligand, the loop becomes more ordered revealing a semi-conserved His-143 (70). In the crystal structure of D273N with bound phosphoramidate inhibitor, His-143 is believed to be interacting and stabilizing the intermediate. Structural alignment of the *E. coli* D273N NagA-inhibitor and Sco3058-inhibitor complexes (**Figure 4.15**) revealed that his-143 in NagA and His-150 in Sco3058 are superimposed onto each other. Structural analysis indicates that both residues originate from a loop after β -strand 3. The overlaying of the two inhibitors in the active sites indicates that the phosphinodipeptide inhibitor binds to the active site in a manner similar to that of the phosphoramidate. In the active site of Sco3058, however, the phosphate group of the phosphinodipeptide is shifted approximately 1.8 Å away from the metal center. This shift could be due to the flexibility of the P-C bond in the phosphinodipeptide, where the nitrogen of the amide is missing. In addition, the structure of NagA-inhibitor reveals that the oxygen of the phosphate group occupies the same space as the bridging solvent in the Sco3058 structure. These observations further support the idea of the latter proposed mechanism.

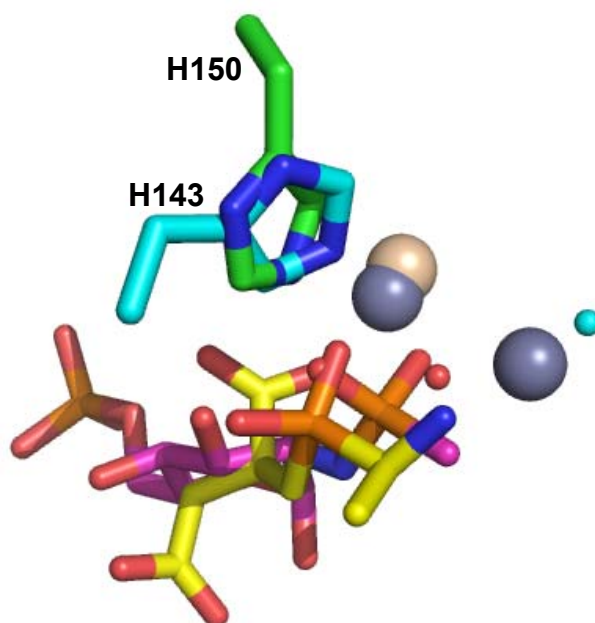

Figure 4.15: Structural alignment of the active sites of NagA and Sco3058 in the presence of inhibitors. His-150 of Sco3058 is presented in green and in blue is His-143 of NagA. The zinc ions in the Sco3058 structure are in grey, and the metal in the *E. coli* NagA (β -site) is in light brown. The blue circle presents a water molecule in the NagA structure. The phosphonamidate inhibitor of NagA is in purple while the phosphinodipeptide inhibitor of Sco3058 is in yellow.

CHAPTER V

SUMMARY AND CONCLUSIONS

The amidohydrolase superfamily contains enzymes that share a common ancestor but are evolved to catalyze a diverse set of hydrolytic and nonhydrolytic reactions of metabolites from various pathways. All enzymes of the AHS exhibit a TIM-barrel structural motif but the divergent evolution process is apparent in the variations of active site metal center. The most common active site variation found among the AHS is the binuclear center in the α and β positions in which the M_α is coordinated to the HxH motif from β -strand 1 and the aspartate from strand 8. The M_β is ligated to the two histidines from strands 5 and 6. The two metals are bridged by a carboxylated lysine from β -strand 4 and a solvent molecule (21,31). This type of binuclear active site is found with protein families such as PTE, DHO, and IAD (33-35). Deviations from this include the replacement of the carboxylated lysine to a glutamate from either strand 4 or 3 as seen with the PTE homology protein and *B. subtilis* *N*-acetylglucosamine 6-phosphate deacetylase, respectively (41,54). A more diverged binuclear center is observed for the structure of human renal dipeptidase in which the HxH from strand 1 is substituted with a HxD motif. In addition, the aspartate from strand 8 is further away from the M_α and no longer coordinates to the metal (40). For the mononuclear centers, the metal is either in the α - or the β -position. The metal ligands are generally similar to the ligands in the binuclear centers with a few exceptions. For example, M_α mononuclear centers generally have the HxH from strand 1, the histidine from strand 5 and the aspartate from

strand 8 as metal ligands. The histidine from strand 6 is present and may act as the general base as in the case with adenosine deaminase (56). The more common M_{β} metal center contains the two histidines from strand 5 and 6 as metal ligands. Additional residues from strands 2, 3, or 8 may also coordinate to the metal. The HxH motif from β -strand 1 may not be present as seen with the *E. coli* AGD (42). Another family of protein that is on the periphery of the AHS in terms of active site deviation is the histidinol phosphate phosphatase family (53). This family of protein contains enzymes that have trinuclear and tetranuclear active site metal clusters.

Despite the many variations in the active site metal centers and the diversity of substrates, the general hydrolytic mechanisms proposed for enzymes of the AHS are quite similar. The metal center has dual functionalities: activate the scissile bond of the substrate for bond cleavage and enhance nucleophilicity of the water molecule. The hydrolytic reaction is usually initiated by proton abstraction from the solvent molecule by either the aspartate from strand 8 or the histidine from strand 6. The nucleophilic attack on the substrate by the deprotonated water/hydroxide forms a tetrahedral or trigonal bipyramidal intermediate. The collapse of the intermediate is facilitated by a proton transfer from the enzyme to the product. The product(s) is released from the active site and the enzyme is charged with a solvent molecule for another round of catalysis (31).

In this dissertation, the kinetic mechanisms for two diverged protein families of the AHS were examined in detail. The first enzyme, uronate isomerase, catalyzes the isomerization of D-glucuronate to D-fructuronate as well as D-galacturonate to D-

tagaturonate, the first reaction in the metabolism of D-glucuronate and D-galacturonate, respectively. The products of the isomerization reaction then undergo a reduction reaction to D-mannonate and D-altronate by *uxuB* and *uxaB*, respectively. In the next step of the pathway, D-mannonate and D-altronate are dehydrated to 2-keto-3-deoxy-gluconate by the enzymes *uxuA* and *uxaA*, respectively.

The enzyme uronate isomerase is unique in that it catalyzes a nonhydrolytic reaction, an uncommon type of reaction for the AHS. Another interesting aspect of uronate isomerase is that in some organisms including *E. coli* and *T. maritima*, a single gene *uxaC* encodes for a uronate isomerase that works on both D-glucuronate and D-galacturonate. Recently, in the genome of *B. halodurans*, a gene encoding an unknown protein was discovered to have uronate isomerase activity. This gene sequence is less than 20% identical to the functionally characterized uronate isomerases. In addition, the gene *uxaC* encoding the canonical uronate isomerase in the organism *B. halodurans* has been identified (Bh0705) based on its high sequence identity to the *E. coli* URI. Both genes, Bh0493 and Bh0705, were cloned and their corresponding proteins were expressed and purified. The protein encoded by Bh0705 exhibited activity with a preference for D-glucuronate while the protein encoded by the gene Bh0493 worked on both D-glucuronate and D-galacturonate. The functional assignment of Bh0493 and Bh0705 as both uronate isomerases were further supported by the gene context within the *B. halodurans* genome. The genes adjacent to Bh0705 are two genes currently annotated as *uxuB* and *uxuA* (mannonate dehydrogenase and mannonate dehydratase). Likewise, in the proximity of Bh0493 are two genes annotated as *uxaB* (Bh0492) and

uxaA (Bh0490). In addition, the gene Bh0494 (PelX) is assigned as an exopolysaccharide lyase. The functional assignment of Bh0493 further extended the boundaries of the amidohydrolase superfamily.

The crystal structures of Bh0493 were solved in the absence and presence of ligands (D-glucuronate, D-fructuronate, and the intermediate mimics D-arabinaric acid and its hydroxamate derivative). Previously, two other uronate isomerase structures from *T. maritima* and *C. crescentus* have been deposited in the Protein Data Bank. Structural comparison of the three uronate isomerase structures indicated that the URI family operates with a mononuclear zinc center at the M_{α} position. Removal of the metal from the *E. coli* URI rendered the enzyme inactive, indicating that the metal is required for catalytic activity. Structures of Bh0493 in the presence of ligands showed that the metal coordinates to the two oxygens from C5 and C6 of the substrate and therefore anchored the substrate for catalysis. Structural data of Bh0493 in conjunction with kinetic results of the *E. coli* URI were utilized in the elucidation of the mechanism employed by enzymes of the uronate isomerase family. Previous studies by Williams et al revealed that URI utilizes a proton transfer mechanism in which a base ($B_{1:}$) abstracts a proton from C2 of the substrate to form a *cis*-enediol intermediate. The formation of product is facilitated by abstraction of the C2-OH proton by B2 and subsequent proton transfer from B1 to C1 of the product. NMR data also indicated that the proton at C2 is transferred to the *pro*-R position at C1. pH-rate profiles of the *E. coli* URI suggests two ionizable groups are essential for maximum catalytic activity, one with a pK_a around 6 and one with a pK_a of approximately 9.5. Site-directed mutagenesis and isotope effect

studies designated the group with a pK_a at lower pH to be from the carboxylate of the conserved aspartate from strand 8. The group that ionizes at higher pH is still unclear, and could possibly be assigned to a tyrosine or an arginine. Based on the observations of the ligand-bound Bh0493 structures and kinetic evidences of the *E. coli* URI, two mechanisms were proposed. In the first mechanism Asp-412 (*E. coli* number) acts as $:B_1$ and abstracts the proton from C2 of the sugar to form a *cis*-enediol intermediate. A tyrosine (Y60) or an arginine (Arg-414) behaves as $H:B_2$ and protonates C1 hydroxyl of the intermediate, followed by a proton transfer from $:B_1$ (Asp-412) to C1 to form the product. Alternatively, Asp-412 abstracts the proton from C5-OH of the substrate, which in turn abstracts the proton from C2 of itself to form the *cis*-enediol intermediate, followed by product formation in the same manner as the first mechanism. The latter mechanism is unique in that it retains characteristics of the hydrolytic mechanism employed by the AHS enzymes. Structural alignment of Bh0493-glucuronate complex with DHO-dihydroorotate complex illustrated that one of the carboxylate oxygens of D-glucuronate that ligates to the zinc is aligned with one of the oxygens of the carboxylated lysine in the DHO structure. In addition, C5-OH of D-glucuronate is in the same position as the nucleophilic hydroxide and is oriented favorably for proton abstraction by Asp-412.

Renal dipeptidase was first identified in the 1970's based on its physicochemical properties. The enzyme is involved in the metabolism of glutathione and its conjugates, penem and carbapenem β -lactam antibiotics, as well as a wide range of dipeptides. Crystal structure of the hRDP identified this enzyme as a member of the AHS that

utilizes a binuclear metal center active site. The M_{α} of hRDP is coordinated to the HxD motif from strand 1 and the M_{β} is ligated to the two histidines from strand 5 and 6. The two metals are bridged by a glutamate from strand 4 and a solvent molecule. The aspartate from strand 8 is no longer coordinating to the M_{α} but is within hydrogen bonding distance to the bridging hydroxide.

One of the renal dipeptidase homologs from bacteria is Sco3058 from *Streptomyces coelicolor*. Chapter IV of this dissertation addressed the chemical mechanism of Sco3058 using kinetics and structural studies. pH-rate profiles of the zinc and cadmium enzymes both indicate the involvement of two functional groups for maximum catalytic activity, one with a pK_a of approximately 7 and the other around 9. Based on previous findings from other amidohydrolase enzymes, the group with a pK_a of 7 is attributed to the ionization of the nucleophile, the bridging hydroxide. The functional group that ionizes around the pH of 9 is possibly the N-terminal amine of the dipeptide. Site-directed mutagenesis of conserved residues indicates that the aspartate from the HxD motif plays a significant role in catalysis in addition to the metal binding function. The aspartate from strand 8 (Asp-320) is essential for catalytic activity and is proposed to act as a general base in the reaction mechanism. Arg-223 is also necessary for efficient catalysis. His-150 was proposed by Nitanaï et al as the residue responsible for the stabilization of the intermediate based on the crystal structure of hRDP with bound cilastatin. Mutation of his-150 significantly compromised catalytic efficiency.

The crystal structure of Sco3058 was solved in the presence of glycerol/citrate and the inhibitor L-ala-L-asp phosphinodipeptide. Based on structural data and kinetic

results, two possible mechanisms were proposed for Sco3058. In the first mechanism, Asp-320 abstracts the proton from the bridging hydroxide, which in turn attacks the carbonyl carbon of the peptide bond, forming a tetrahedral intermediate that is stabilized by the metal center. The proton abstraction from the hydroxide and the nucleophilic attack are made possible by polarization of the metal center. Proton transfer from Asp-320 to the leaving group amine facilitates the collapse of the intermediate and dissociation of products. In the second proposed mechanism, Asp-320 activates the bridging solvent to abstract a proton from the water molecule that is coordinating to the α -metal. The resulting hydroxide on the α -metal acts as the nucleophile and attacks the carbonyl carbon of the substrate amide, forming a tetrahedral intermediate. His-150 behaves as an oxyanion hole and stabilizes the negative charge on the oxygen of the intermediate. The tetrahedral intermediate collapses, assisted by the transfer of a proton from Asp-320 to the amine group of the leaving group. Products dissociate from the active site and the metal center is coordinated with another solvent molecule for another round of catalysis. The first mechanism is conventional to the proposed mechanisms for many of the amidohydrolase enzymes. One interesting observation is that when Sco3058 is structurally aligned to the AGD from *E. coli*, His-150 of Sco3058 is aligned to His-143 of AGD. The crystal structure of AGD with bound phosphoramidate inhibitor indicated that His-143 plays a role in stabilizing the transition state. Similarly, in the Sco3058-phosphinodipeptide inhibitor structure complex, His-150 interacts with both oxygens of the intermediate-mimic phosphate. This suggests that His-150 may be responsible for stabilizing the intermediate in the reaction mechanism.

REFERENCES

1. Orengo, C. A., and Thornton, J. M. (2005) Protein families and their evolution – A structural perspective, *Annu. Rev. Biochem.* 74, 867-900.
2. Gerlt, J. A., and Babbitt, P. C. (2000) Can sequence determine function? *GenomeBiology* 5, 1-10.
3. Marti-Arbona, R., Xu, C., Steele, S., Weeks, A., Kutty, G. F., Siebert, C. M. and Raushel, F. M. (2006) Annotating enzymes of unknown function: *N*-formimino-L-glutamate deiminase is a member of the amidohydrolase superfamily, *Biochemistry* 45, 1997-2005.
4. Xiang, D. F., Kolb, P., Federov, A. A., Meier, M. M., Federov, L. V., Nguyen, T. T., Sterner, R., Almo, S. C., Shoichet, B. K., and Raushel, F. M. (2009) Functional annotation and three-dimensional structure of Dr0930 from *Deinococcus radiodurans*, a close relative of phosphotriesterase in the amidohydrolase superfamily, *Biochemistry* 48, 2237-2247.
5. Xiang, D. F., Patskovsky, Y., Xu, C., Meyer, A. J., Sauder, J. M., Burley, S. K., Almo, S. C., and Raushel, F. M. (2009) Functional identification of incorrectly annotated prolidases from the amidohydrolase superfamily of enzymes, *Biochemistry* 48, 3730-3742.
6. Xiang, D. F., Xu, C., Kumaran, D., Brown, A. C., Sauder, J. M., Burley, S. K., Swamiathan, S. and Raushel, F. M. (2009) Functional annotation of two new

carboxypeptidases from the amidohydrolase superfamily of enzymes,
Biochemistry 48, 4567-4576.

7. Hermann, J. C., Marti-Arbona, R., Federov, A. A., Federov, E., Almo, S. C., Shoichet, B. K., and Raushel, F. M. (2007) Structure-based activity prediction for an enzyme of unknown function, *Nature* 448, 775-779.
8. Gerlt, J. A., and Babbitt, P. C. (2001) Divergent evolution of enzymatic function: Mechanistically diverse superfamilies and functionally distinct suprafamilies, *Annu. Rev. Biochem.* 70, 209-246.
9. Andreeva, A., and Murzin, A. G. (2006) Evolution of protein fold in the presence of functional constraints, *Curr. Opin. Struct. Biol.* 16, 399-408.
10. Pieper, U., Chiang, R., Seffernick, J. J., Brown, S. D., Glasner, M. E., Kelly, L., Eswar, N., Sauder, M. J., Bonanno, J. B., Swaminathan, S., Burley, S. K., Zheng, X., Chance, M. R., Almo, S. C., Gerlt, J. A., Raushel, F. M., Jacobson, M. P., Babbitt, P. C., and Sali, A. (2009) Target selection and annotation for the structural genomics of the amidohydrolase and enolase superfamilies, *J. Struct. Funct. Genomics* 10, 107-125.
11. Zhang, C., DeLisi, C. (1998) Estimating the number of protein folds, *J Mol Biol.* 284, 1301-1305.
12. Govindarajan, S., Recabarren, R., Goldstein, R. A. (1999) Estimating the total number of protein folds, *Proteins* 35,408-414

13. Wolf, Y. I., Grishin, N. V., Koonin, E. V. (2000) Estimating the number of protein folds and families from complete genome data, *J. Mol. Biol.* 299, 897-905.
14. Horowitz, N. H. (1945) On the evolution of biochemical syntheses, *Proc. Natl. Acad. Sci. USA* 31, 153-157.
15. Horowitz, N. H. (1965) The evolution of biochemical synthesis: retrospect and prospect in *Evolving genes and proteins*, ed. V Bryson, HJ Vogel, pp.15-23. New York: Academic.
16. Babbitt, P. C. and Gerlt, J. A., (1997) Understanding enzyme superfamilies: Chemistry as the fundamental determinant in the evolution of new catalytic activities, *J. Biol. Chem.* 272, 30591-30594.
17. Gerlt, J. A., and Babbitt, P. C. (1998) Mechanistically diverse enzyme superfamilies: The importance of chemistry in the evolution of catalysis, *Curr. Opin. Chem. Biol.* 2, 607-612.
18. O'Brien, P. J., and Herschlag, D. (1999) Catalytic promiscuity and the evolution of new enzymatic activities, *Chem. Biol.* 6, R91-105.
19. Palmer, D. R., Garrett, J. B., Sharma, V., Meganathan, R., Babbitt, P. C., Gerlt, J. A. (1999) Unexpected divergence of enzyme function and sequence: "N-acylamino acid racemase" is *o*-succinylbenzoate synthase, *Biochemistry* 38, 4252-4258.

20. Roodveldt, C., and Tawfik, D. S. (2005) Shared promiscuous activities and evolutionary features in various members of the amidohydrolase superfamily, *Biochemistry* 44, 12728-12736.
21. Holm, L. and Sander, C. (1997) An evolutionary treasure: Unification of a broad set of amidohydrolase related to urease, *Proteins* 28, 72-82.
22. Heidhart, D. J., Kenyon, G. L., Gerlt, J. A., Petsko, G. A. (1990) Mandelate racemase and muconate lactonizing enzyme are mechanistically distinct and structurally homologous, *Nature* 347, 692-694.
23. Babbitt, P. C., Mrachko, G. T., Hasson, M. S., Huisman, G. W., Kolter, R., Ringe, D., Petsko, G. A., Kenyon, G. L., Gerlt, J. A. (1995) A functionally diverse enzyme superfamily that abstracts the alpha protons of carboxylic acids, *Science* 267, 1159-1161.
24. Babbitt, P. C., Hasson, M. S., Wedekind, J. E., Palmer, D. R., Barrett, W. C., Reed, G. H., Rayment, I., Ringe, D., Kenyon, G. L., Gerlt, J. A. (1996) The enolase superfamily: A general strategy for enzyme-catalyzed abstraction of the alpha-protons of carboxylic acids, *Biochemistry* 35, 16489-16501.
25. Eklund, H., Eriksson, M., Uhlin, U., Nordlund, P., Logan, D. (1997) Ribonucleotide reductase - structural studies of a radical enzyme, *Biol. Chem.* 378, 821-825.
26. Eklund, H., and Fontecave, M. (1999) Glycyl radical enzymes: A conservative structural basis for radicals, *Struct. Fold Des.* 7, R257-262.

27. Modis, Y., Filppula, S. A., Novikov, D. K., Norledge, B., Hiltunen, J. K., Wierenga, R. K. (1998) The crystal structure of dienoyl-CoA isomerase at 1.5 Å resolution reveals the importance of aspartate and glutamate sidechains for catalysis, *Structure* 6, 957-970.
28. Benning, M. M., Haller, T., Gerlt, J. A., Holden, H. M. (2000) New reactions in the crotonase superfamily: Structure of methylmalonyl CoA decarboxylase from *Escherichia coli*, *Biochemistry* 39, 4630-4639.
29. Banner, D. W., Bloomer, A. C., Petsko, G. A., Phillips, D. C., Pogson, C. I., Wilson, I. A., Corran, P. H., Furth, A. J., Milman, J. D., Offord, R. E., Priddle, J. D., and Waley, S. G. (1975) Structure of chicken muscle triose phosphate isomerase determined crystallographically at 2.5 Å resolution: Using amino acid sequence data, *Nature* 255, 609-614.
30. Hocker, B., Lochner, A., Seitz, T., Claren, J., and Sterner, R. (2009) High-resolution crystal structure of an artificial (β/α)₈-barrel protein designed from identical half-barrels, *Biochemistry* 48, 1145-1147.
31. Siebert, C. M., and Raushel, F. M. (2005) Structural and catalytic diversity within the amidohydrolase superfamily, *Biochemistry* 44, 6383 – 6391.
32. Benini, S, Rypniewski, W. R., Wilson, K. S., Miletto, S., Ciurli, S., and Mangani, S. (1999) A new proposal for urease mechanism based on the crystal structures of the native and inhibited enzyme from *Bacillus pasteurii*: Why urea hydrolysis costs two nickels, *Struct. Folding Des.* 7, 205-216.

33. Benning, M. M., Shim, H., Raushel, F. M., and Holden, H. M. (2001) High-resolution X-ray structures of different metal-substituted forms of phosphotriesterase from *Pseudomonas diminuta*, *Biochemistry* 40, 2712-2722.
34. Thoden, J. B., Phillips, G. N., Jr., Neal, T. M., Raushel, F. M., and Holden, H. M. (2001) Molecular structure of dihydroorotase: A paradigm for catalysis through the use of a binuclear metal center, *Biochemistry* 40, 6989-6997.
35. Thoden, J. B., Marti-Arbona, R., Raushel, F. M., and Holden, H. M. (2003) High-resolution X-ray structure of isoaspartyl dipeptidase from *Escherichia coli*, *Biochemistry* 42, 4874-4882.
36. Cheon, Y. H., Kim, H. S., Han, K. H., Abendroth, J., Niefind, K., Schomburg, D., Wang, J., and Kim, Y. (2002) Crystal structure of D-hydantoinase from *Bacillus stearothermophilus*: Insight into the stereochemistry of enantioselectivity, *Biochemistry* 41, 9410-9417.
37. Abendroth, J., Niefind, K., May, O., Siemann, M., Syltatk, C., and Schomburg, D. (2002) The structure of L-hydantoinase from *Arthrobacter aurescens* leads to an understanding of dihydropyrimidinase substrate and enantio specificity, *Biochemistry* 41, 8589-8597.
38. Abendroth, J., Niefind, K., and Schomburg, D. (2002) X-ray structure of a dihydropyrimidinase from *Thermus* sp. at 1.3 Å resolution, *J. Mol. Biol.* 320, 143-156.

39. Kim, K., Kim, M. I., Chung, J., Ahn, J. H., and Rhee, S. (2009) Crystal structure of metal-dependent allantoinase from *Escherichia coli*, *J. Mol. Biol.* *387*, 1067-1074.
40. Nitandai, Y., Satow, Y., Adachi, H., and Tsujimoto, M. (2002) Crystal structure of human renal dipeptidase involved in β -lactam hydrolysis, *J. Mol. Biol.* *321*, 177-184.
41. Vincent, F., Yates, D., Garman, E., Davies, G. J., and Brannigan, J. A. (2004) The three-dimensional structure of the *N*-acetyl-glucosamine-6-phosphate deacetylase, NagA, from *Bacillus subtilis*: A member of the urease superfamily, *J. Biol. Chem.* *279*, 2809-2816.
42. Hall, R. S., Brown, S., Fedorov, A. A., Fedorov, E. V., Xu, C., Babbitt, P. C., Almo, S. C., and Raushel, F. M. (2007) Structural diversity within the mononuclear and binuclear active sites of *N*-acetyl-D-glucosamine-6-phosphate deacetylase, *Biochemistry* *46*, 7953-7962.
43. Schwarzenbacher, R., Canaves, J. M., Brinen, L. S., Dai, X., Deacon, A. M., Elsliger, M. A., Eshaghi, S., Floyd, R., Godzik, A., Grittini, C., Grzechnik, S. K., Guda, C., Jaroszewski, L., Karlak, C., Klock, H. E., Koesema, E., Kovarik, J. S., Kreuzsch, A., Kuhn, P., Lesley, S. A., McMullan, D., McPhillips, T. M., Miller, M. A., Miller, M. D., Morse, A., Moy, K., Ouyang, J., Robb, A., Rodrigues, K., Selby, T. L., Spraggon, G., Stevens, R. C., van den Bedem, H., Velasquez, J., Vincent, J., Wang, X., West, B., Wolf, G., Hodgson, K. O., Wooley, J., and

- Wilson, I. A. (2003) Crystal structure of uronate isomerase (TM0064) from *Thermotoga maritima* at 2.85 Å resolution, *Proteins* 53, 142-145.
44. Nguyen, T. T., Brown, S. Fedorov, A. A., Fedorov, E. V., Babbitt, P. C., Almo, S. C., and Raushel, F. M. (2007) At the periphery of the amidohydrolase superfamily: Bh0493 from *Bacillus halodurans* catalyzes the isomerization of D-galacturonate to D-tagaturonate, *Biochemistry* 47, 1194-1206.
45. Liaw, S. H., Chen, S. J., Ko, T. P., Hsu, C. S., Chen, C. J., Wang, A. H., and Tsai, Y. C. (2003) Crystal structure of D-aminoacylase from *Alcaligenes faecalis* Da1: A novel subset of amidohydrolases and insights into the enzyme mechanism, *J. Biol. Chem.* 278, 4957-4962.
46. Wang, Z., and Quioco, F. A. (1998) Complexes of adenosine deaminase with two potent inhibitors: X-ray structures in four independent molecules at pH of maximum activity, *Biochemistry* 37, 8314-8324.
47. Ireton, G. C., McDermott, G., Black, M. E., and Stoddard, B. L. (2002) The structure of *Escherichia coli* cytosine deaminase, *J. Mol. Biol.* 315, 687-697.
48. Han, B. W., Bingman, C. A., Mahnke, D. K., Bannen, R. M., Bednarek, S. Y., Sabina, R. L., and Phillips, G. N. Jr. (2006) Membrane association, mechanism of action, and structure of Arabidopsis embryonic factor 1 (FAC1), *J. Biol. Chem.* 281, 14939-14947.
49. Tyagi, R., Kumaran, D., Burley, S. K., Swaminathan, S. (2007) X-ray structure of imidazolonepropionase from *Agrobacterium tumefaciens* at 1.87 Å resolution, *Proteins* 69, 652-658.

50. Martynowski, D., Eyobo, Y., Li, T., Yang, K., Liu, A., and Zhang, H. (2006) Crystal structure of α -amino- β -carboxymuconate- ϵ -semialdehyde decarboxylase: Insight into the active site and catalytic mechanism of a novel decarboxylase reaction, *Biochemistry* 45, 10412-10421.
51. Elias, M., Dupuy, J., Merone, L., Mandrich, L., Porzio, E., Moniot, S., Rochu, D., Lecomte, C., Rossi, M., Masson, P., Manco, G., and Chabriere, E. (2008) Structural basis for natural lactonase and promiscuous phosphotriesterase activities, *J. Mol. Biol.* 379, 1017-1028.
52. Krebs, D., Alhapel, A., Pierik, A. J., and Essen, L. (2008) The crystal structure of enamidase: A bifunctional enzyme of the nicotinate catabolism, *J. Mol. Biol.* 384, 837-847.
53. Omi, R., Goto, M., Ikuko, M., Manzoku, M., Ebihara, A., and Hirotsu, K. (2007) Crystal structure of monofunctional histidinol phosphate phosphatase from *Thermus thermophilus* HB8, *Biochemistry* 46, 12618-12627.
54. Buchbinder, J. L., Stephenson, R. C., Dresser, M. J., Pitera, J. W., Scanlan, T. S., and Fletterick, R. J. (1998) Biochemical characterization and crystallographic structure of an *Escherichia coli* protein from the phosphotriesterase gene family, *Biochemistry* 37, 5096-5106.
55. Shim, H., and Raushel, F. M. (2000) Self-assembly of the binuclear metal center of phosphotriesterase, *Biochemistry* 39, 7357-7364.

56. Wilson, D. K., Rudolph, F. B., and Quioco, F. A. (1991) Atomic structure of adenosine deaminase complexed with a transition state analog: Understanding catalysis and immunodeficiency mutations, *Science* 252, 1278-1284.
57. Porter, D. J., and Austin, E. A. (1993) Cytosine deaminase: The roles of divalent metal ions in catalysis, *J. Biol. Chem.* 268, 24005-24011.
58. Li, T., Walker, A. L., Iwaki, H., Hasegawa, Y., Liu, A. (2005) Kinetic and spectroscopic characterization of ACMSD from *Pseudomonas fluorescens* reveal a pentacoordinate mononuclear metallocofactor, *J. Am. Chem Soc.* 127, 12282-12290.
59. Lai, W. L., Chou, L. Y., Ting, C. Y., Kirby, R., Tsai, Y. C., Wang, A. H. J., and Liaw, S. H. (2004) The functional role of the binuclear metal center in D-aminoacylase – One-metal activation and second-metal attenuation, *J. Biol. Chem.* 279, 13962-13967.
60. Porter, T. N., Li, Y., and Raushel, F. M. (2004) Mechanism for the dihydroorotase reaction, *Biochemistry* 43, 16285-16292.
61. Hitchings, G. H., and Falco, E. A. (1944) The identification of guanine in extracts of *Girella nigricans*: The specificity of guanase, *Proc. Natl. Acad. Sci U.S.A.* 30, 294-297.
62. Ribard, C., Rochet, M., Labedan, B., Daignan-Fornier, B., Alzari, P., Scazzocchio, C., and Oestreicher, N. (2003) Sub-families of α/β barrel enzymes: A new adenine deaminase family, *J. Mol. Biol.* 334, 1117–1131.

63. Seffernick, J. L., de Souza, M. L., Sadowsky, M. J., and Wackett, L. P. (2001) Melamine deaminase and atrazine chlorohydrolase: 98 Percent identical but functionally different, *J. Bacteriol.* *183*, 2405-2410.66)
64. Shapir, N., Pedersen, C., Gil, O., Strong, L., Seffernick, J., Sadowsky, M. J., and Wackett, L. P. (2006) TrzN from *Arthrobacter aurescens* TC1 is a zinc amidohydrolase, *J. Bacteriol.* *188*, 5859-5864.
65. Boundy-Mills, K. L., de Souza, M. L., Mandebaum, R. T., Wackett, L. P., and Sadowsky, M. J. (1997) The *atzB* gene of *Pseudomonas* sp. Strain ADP encodes the second enzyme of a novel atrazine degradation pathway, *Appl. Environ. Microbiol.* *63*, 916-923.
66. Sadowsky, M. J., Tong, Z., de Souza, M., and Wackett, L. P. (1998) AtzC is a new member of the amidohydrolase protein superfamily and is homologous to other atrazine-metabolizing enzymes, *J. Bacteriol.* *180*, 152-158.
67. Shao, Z. Q., Seffens, W., Mulbry, W. and Behki, R. M. (1995) Cloning and expression of the s-triazine hydrolase gene (*trzA*) from *Rhodococcus corallinus* and development of *Rhodococcus* recombinant strains capable of dealkylating and dechlorinating the herbicide atrazine, *J. Bacteriol.* *177*, 5748-5755.
68. Aubert, S. D., Li, Y., and Raushel, F. M. (2004) Mechanism for the hydrolysis of organophosphates by the bacterial phosphotriesterase, *Biochemistry* *43*, 5707-5715.
69. Ohshiro, K., Kakuta, T., Nikaidou, N., Watanabe, T., and Uchiyama, T. (1999) Molecular cloning and nucleotide sequencing of organophosphorus insecticide

- hydrolase gene from *Arthrobacter* sp. Strain B-5, *J. Biosci. and Bioeng.* 87, 531-534.
70. Hall, R. S., Xiang, D., Xu, C., and Raushel, F. M. (2007) *N*-acetyl-D-glucosamine-6-phosphate deacetylase: Substrate activation via a single divalent metal ion, *Biochemistry* 46, 7942-7952.
71. Marti-Arbona, R., Fresquet, V., Thoden, J. B., Davis, M. L., Holden, H. M., and Raushel, F. M. (2005) Mechanism of the reaction catalyzed by isoaspartyl dipeptidase from *Escherichia coli*, *Biochemistry* 44, 7115-7124.
72. Cummings, J., Fedorov, A. A., Xu, C., Brown, S. Fedorov, E. V., Babbitt, P. C., Almo, S. C., and Raushel, F. M. (2009) Annotating enzymes of uncertain function: The deacetylation of D-amino acids by members of the amidohydrolase superfamily, *Biochemistry* 48, 6469-6481.
73. Liaw, S., Chen, S., Ko, T., Hsu, C., Chen, C., Wang, A. H., and Tsai, Y. (2003) Crystal structure of D-aminoacylase from *Alcaligenes faecalis* DA1: A novel subset of amidohydrolases and insights into the enzyme mechanism, *J. Biol. Chem.* 278, 4957-4962.
74. Yoshimune, K., Kanda, M., Wakayama, M., Kanda, S., Sato, A., Sakai, K., and Moriguchi, M. (2005) Role of arginine residues of D-aminoacylase from *Alcaligenes xylosoxydans* subsp. *xylosoxydans* A-6, *Protein Pept. Lett.* 12, 289-294.
75. Eaton, R. W. (2001) Plasmid-encoded phthalate catabolic pathway in *Arthrobacter keyseri* 12B, *J. Bacteriol.* 183, 3689-3703.

76. Ishii, Y., Narimatsu, Y., Iwasaki, Y., Arai, N., Kino, K., and Kirimura, K. (2004) Reversible and nonoxidative γ -resorcylic acid decarboxylase: Characterization and gene cloning of a novel enzyme catalyzing carboxylation of resorcinol 1,3-dihydroxybenzene, from *Rhizobium radiobacter*, *Biochem. and Biophys. Res. Comm.* 324, 611-620.
77. Peng, X., Masai, E., Kitayama, H., Harada, K., Katayama, Y., and Fukuda, M. (2002) Characterization of the 5-carboxyvanillate decarboxylase gene and its role in lignin-related biphenyl catabolism in *Sphingomonas paucimobilis* SYK-6, *Appl. Environ. Microbiol.* 68, 4407-4415.
78. Peng, X., Masai, E., Katayama, Y., and Fukuda, M. (1999) Characterization of the *meta*-cleavage compound hydrolase gene involved in degradation of the lignin-related biphenyl structure by *Sphingomonas paucimobilis* SYK-6, *Appl. Environ. Microbiol.* 65, 2789-2793.
79. Smiley, J. A., Kundracik, M., Landfried, D. A., Barnes, V. R. Sr., and Axhemi, A. A. (2004) Genes of the thymidine salvage pathway: Thymine-7-hydroxylase from a *Rhodotorula glutinis* cDNA library and *iso*-orotate decarboxylase from *Neurospora crassa*, *Biochimica et Biophysica Acta* 1723, 256-264.
80. Pegg, S. C., Brown, S. D., Ojha, S., Seffernick, J. Meng, E. C., Morris, J. H., Chang, P. J., Huang, C. C., Ferrin, T. E., and Babbitt, P. C. (2006) Leveraging enzyme structure-function relationships for functional inference and experimental design: The structure-function linkage database, *Biochemistry* 45, 2545-2555.

81. Wong, K., and Gao, J. (2007) The reaction mechanism of paraoxon hydrolysis by phosphotriesterase from combined QM/MM simulations, *Biochemistry* 46, 13352-13369.
82. Jackson, C. J., Foo, J., Kim, H., Carr, P. D., Liu, J., Salem, G., and Ollis, D. L. (2008) *In Crystallo* capture of a Michaelis complex and product-binding modes of a bacterial phosphotriesterase, *J. Mol. Biol.* 375, 1189-1196.
83. Kim, J., Tsai, P., Chen, S., Himo, F., Almo, S. C., and Raushel, F. M. (2008) Structure of diethyl phosphate bound to the binuclear metal center of phosphotriesterase, *Biochemistry* 47, 9497-9504.
84. Wang, J. H., and Tarr, D. A. (1955) On the mechanism of urease action, *J. Am. Chem. Soc.* 77, 6205-6206.
85. Karplus, P. A., and Pearson, M. A. (1997) 70 Years of crystalline urease: What have we learned? *Acc. Chem. Res.* 30, 330-337.
86. Estiu, G., and Merz, K. M. Jr. (2006) Catalyzed decomposition of urea. Molecular dynamics simulations of the binding of urea to urease, *Biochemistry* 45, 4429-4443.
87. Peekhaus, N., and Conway, T. (1998) What's for dinner?: Entner-Doudoroff metabolism in *Escherichia coli*, *J. Bacteriol.* 180, 3495-3502.
88. Dutton, G. J. (1966) *Glucuronic acid: Free and combined*, New York: Academic Press.
89. Topper, Y. J. (1957) On the mechanism of action of phosphoglucose isomerase and phosphomannose isomerase, *J. Biol. Chem.* 225, 419-426.

90. Rieder, S. V., and Rose, I. A. (1959) The mechanism of the triosephosphate isomerase reaction, *J. Biol. Chem.* *234*, 1007-1010.
91. Harris, T. K., Cole, R. N., Comer, F. I., and Mildvan, A. S. (1998) Proton transfer in the mechanism of triosephosphate isomerase, *Biochemistry* *37*, 16828-16838.
92. Herlihy, J. M., Maister, S. G., Albery, W. J., and Knowles, J. R. (1976) Energetics of triosephosphate isomerase: the appearance of solvent tritium in substrate dihydroxyacetone phosphate and in product, *Biochemistry* *15*, 5607-5612.
93. O'Donoghue, A. C., Amyes, T. L., and Richard, J. P. (2005) Hydrogen transfer catalyzed by triosephosphate isomerase. Products of isomerization of (R)-glyceraldehyde-3-phosphate in D₂O, *Biochemistry* *44*, 2610-2621.
94. O'Donoghue, A. C., Amyes, T. L., and Richard, J. P. (2005) Hydrogen transfer catalyzed by triosephosphate isomerase. Products of isomerization of dihydroxyacetone phosphate in D₂O, *Biochemistry* *44*, 2622-2631.
95. Fenn, T. D., Ringe, D., and Petsko, G. A. (2004) Xylose isomerase in substrate and inhibitor Michaelis states: Atomic resolution studies of a metal-mediated hydride shift, *Biochemistry* *43*, 6464-6474.
96. Whitlow, M., Howard, A. J., Finzel, B. C., Poulos, T. L., Winborne, E., and Gilliland, G. L. (1991) A metal-mediated hydride shift mechanism for xylose isomerase based on the 1.6 Å *Streptomyces rubiginosus* structures with xylitol and D-xylose, *Proteins* *9*, 153-173.

97. Allen, K. N., Lavie, A., Farber, G. K., Glasfeld, A., Petsko, G. A., and Ringe, D. (1994) Isotope exchange plus substrate and inhibition kinetics of D-xylose isomerase do not support a proton-transfer mechanism, *Biochemistry* 33, 1481-1487.
98. Williams, L., Nguyen, T., Li, Y., Porter, T. N., and Raushel, F. M. (2006) Uronate isomerase: A nonhydrolytic member of the amidohydrolase superfamily with an ambivalent requirement for a divalent metal ion, *Biochemistry* 45, 7453-7462.
99. Borodina, I., Siebring, J., Zhang, J., Smith, C. P., van Keulen, G., Dijkhuizen, L., and Nielsen, J. (2008) Antibiotic overproduction in *Streptomyces coelicolor* A3(2) mediated by phosphofructokinase deletion, *J. Biol. Chem.* 283, 25186-25199.
100. Armstrong, D. J., Mukhopadhyay, S. K., and Campbell, B. J. (1974) Physicochemical characterization of renal dipeptidase, *Biochemistry* 13, 1745-1750.
101. Adachi, H., Tawaragi, Y., Inuzuka, C., Kubota, L., Tsujimoto, M., Nishihara, T., and Nakazato, H. (1990) Primary structure of human microsomal dipeptidase deduced from molecular cloning, *J. Biol. Chem.* 265, 3992-3995.
102. Campbell, B. J., Lin, Y. C., Davis, R. V., and Ballew, E. (1966) The purification and properties of a particular renal dipeptidase, *Biochim. Biophys. Acta* 118, 371-386.

103. Kahan, F. M., Kropp, H., Sundelof, J. G., and Birnbaum, J. (1983) Thienamycin: Development of imipenem – cilastatin, *J. Antimicrob. Chemother.* 12, 1-35.
104. Kropp, H., Sundelof, J. G., Hajdu, R., and Kahan, F. M. (1982) Metabolism of thienamycin and related carbapenem antibiotics by the renal dipeptidase, dehydropeptidase, *Antimicrob. Agents Chemother.* 22, 62-70.
105. Kim, H. S., and Campbell, B. J. (1982) β -Lactamase activity of renal dipeptidase against *N*-formimidoylthienamycin, *Biochem. Biophys. Res. Commun.* 108, 1638-1642.
106. Adachi, H., Kubota, I., Okamura, N., Iwata, H., Tsujimoto, M., Nakazato, H. et al. (1989) Purification and characterization of human microsomal dipeptidase, *J. Biochem. (Tokyo)* 105, 957-961.
107. Adachi, H., and Tsujimoto, M. (1995) Cloning and expression of dipeptidase from *Acinetobacter calcoaceticus* ATCC 23055, *J. Biochem.* 118, 555-561.
108. Eisen, J. A. (1998) Phylogenomics: Improving functional predictions for uncharacterized genes by evolutionary analysis, *Genome Res.* 8, 163-167.
109. Pellegrini, M., Marcotte, E. M., Thompson, M. J., Eisenberg, D., and Yeates, T. O. (1999) Assigning protein functions by comparative genome analysis: Protein phylogenetic profiles, *Proc. Natl. Acad. Sci. U.S.A.* 96, 4285-4288.
110. Marcotte, E. M., Pellegrini, M., Ng, H. L., Rice, D. W., Yeates, T. O., and Eisenberg, D. (1999) Detecting protein function and protein-protein interactions from genome sequences, *Science (Washington, DC)* 285, 751-753.

111. Chia, J., and Kolatkar, P. R. (2004) Implications for domain fusion protein-protein interactions based on structural information, *BMC Bioinf.* 5, 161, doi: 10.1186/1471-2105-5-161.
112. Enright, A. J., Iliopoulos, I., Kyrpides, N. C., and Ouzounis, C. A. (1999) Protein interaction maps for complete genomes based on gene fusion events, *Nature (London, U.K.)* 402, 86-90.
113. Overbeek, R., Fonstein, M., D'Souza, M., Pusch, G. D., and Maltsev, N. (1999) The use of gene clusters to infer functional coupling, *Proc. Natl. Acad. Sci. U.S.A.* 96, 2896-2901.
114. Cook, P. I., and Cleland, W. W. (2007) Initial velocity studies in the absence of added inhibitors, in *Enzyme kinetics and mechanisms*, pp 59-120, New York: Garland Science Publishing.
115. Liu, A., and Zhang, H. (2006) Transition metal-catalyzed nonoxidative decarboxylation reactions, *Biochemistry* 45, 10407-10411.
116. Glasner, M. E., Fayazmanesh, N., Chiang, R. A., Sakai, A., Jacobson, M. P., Gerlt, J. A., and Babbitt, P. C. (2006) Evolution of structure and function in the *o*-succinylbenzoate synthase/*N*-acylamino acid racemase family of the enolase superfamily, *J. Mol. Biol.* 360, 228-250.
117. Rivolta, C., Soldo, B., Lazarevic, V. Joris, B., Mael, C., and Karamata, D. (1998) A 35.7 kb DNA fragment from the *Bacillus subtilis* chromosome containing a putative 12.3 kb operon involved in hexuronate catabolism and a

- perfectly symmetrical hypothetical catabolite-responsive element, *Microbiology (Reading, U.K.)* 144, 877-884.
118. Shulami, S., Gat, O., Sonenshein, A. L., and Shoham, Y. (1999) The glucuronic acid utilization gene cluster from *Bacillus stearothermophilus* T-6, *J. Bacteriol.* 181, 3695-3704.
 119. Benning, M. M., Kuo, J. M., Raushel, F. M., and Holden, H. M. (1994) Three-dimensional structure of phosphotriesterase: An enzyme capable of detoxifying organophosphate nerve agents, *Biochemistry* 33, 15001-15007.
 120. Ashwell, G., Wahba, A. J., Hickman, J. (1960) Uronic acid metabolism in bacteria. I. Purification and properties of uronic acid isomerases in *Escherichia coli*, *J. Biol. Chem.* 235, 1559-1565.
 121. Wahba, A.J., Hickman, J. Ashwell, G. (1960) Uronic acid metabolism in bacteria. III. Purification and properties of D-altronic acid and D-mannonic acid dehydrogenases in *Escherichia coli*, *J. Biol. Chem.* 235, 1566-1570.
 122. Roy, J. E., and Roy, K. L. (1967) The mechanism and specificity of guanine deaminase, *Can. J. Biochem.* 45, 1263-1269.
 123. Brouwer, A. C. and Kirsch, J. F. (1982) Investigation of diffusion-limited rates of chymotrypsin reactions by viscosity variation, *Biochemistry* 21, 1302-1307.
 124. Maurice, M. and Bearne, S. L. (2002) Kinetics and thermodynamics of mandalate racemase catalysis, *Biochemistry* 41, 4048-4058.
 125. Hardy, L. W., and Kirsch, J. K. (1984) Diffusion-limited component of reactions catalyzed by *Bacillus cereus* β -lactamases I, *Biochemistry* 23, 1275-1282.

126. Leskovac, V. (2003) *Comprehensive enzyme kinetics*, New York: Kluwer Academic/Plenum Publishers.
127. Cleland, W. W. (1986) Enzyme kinetics as a tool for determination of enzyme mechanism, in *Investigation of rates and mechanisms of reactions*. (Beraasconi, C. F., ed.) 4th ed, vol. 6, part 1, pp 791-868, New York: John Wiley & Sons.
128. Otwinowski, Z., and Minor W. (1997) Processing of X-ray diffraction data collected in oscillation mode, in *Methods in enzymology* (Carter, C. W. J., Sweet, R. M., Abelson, J. N., and Simon, M. I., Eds.) pp 307-326, New York: Academic Press.
129. Leslie, A. G. W. (1992) Recent changes to the MOSFLM package for processing film and image plate data, *Joint CCP4 + ESF-EAMCB Newsletter on Protein Crystallography* No. 26.
130. Weiss, M. S. (2001) Global indicators of X-ray quality, *J. Appl. Cryst.* 34, 130-135.
131. Collaborative Computational Project, Number 4, (1994) The CCP4 Suite: Programs for protein crystallography, *Acta. Cryst. D50*, 760-763.
132. Navaza, J. (1994) AMoRe: An automated package for molecular replacement, *Acta. Cryst. A50*, 157-163.
133. Read, R. J. (2001) Pushing the boundaries of molecular replacement with maximum likelihood, *Acta. Cryst. D57*, 1373-1382.
134. Brunger, A. T., Adams, P. D., Clore, G. M., Gros, P., Grosse-Kunstleve, R. W., Jiang, J. S., Kuszewski, J., Nilges, N., Pannu, N. S., Read, R. J., Rice, L. M.,

- Simonson, T., and Warren, G. L. (1998) Crystallography & NMR System (CNS), A new software suite for macromolecular structure determination, *Acta Cryst. D54*, 905-921.
135. Brunger, A. T. (2007) Version 1.2 of the crystallography and NMR system, *Nature Protocols 2*, 2728-2733.
136. McRee, D. E. (1999) XtalView/Xfit – A versatile program for manipulating atomic coordinates and electron density, *J. Struct. Biol. 125*, 156-165.
137. Emsley, P., and Cowtan, K. (2004) Coot: Model-building tools for molecular graphics, *Acta Crystallogr. D60*, 2126-2132.
138. Murshudov, G. N., Vagin, A. A., and Dodson, E. J. (1997) Refinement of macromolecular structures by the maximum-likelihood method, *Acta Cryst. D53*, 240-255.
139. Barnum, D. W. (1983) Hydrolysis of cations – formation-constants and standard free-energies of formation of hydroxyl complexes, *J. Inorg. Chem. 22*, 2297-2305.

APPENDIX

Uronate isomerase is an amidohydrolase enzyme containing a metal ion occupying the α -site of the active site center. Below is the sequence alignment of uronate isomerases from different organisms. Uronate isomerases are distinguished by the metal ligands HxH from β -strand 1, the HY motif from loop 1 after β -strand 1 that may participate in acid-base catalysis, a conserved R from β -strand 3 that anchors the C-6 carboxylate of the substrate, the conserved WWF motif at strand 7, and the DxR motif from strand 8 that are necessary for catalytic activity. The β -strands are highlighted in yellow, the conserved residues are indicated in red, and the semi-conserved residues are in green.

gi	94971332	Acid345_4306	-----	
gi	225874247	ACP_2685	-----	
gi	221639919	RSKD131_1820	-----	
gi	126462900	Rsph17029_2139	-----	
gi	146278446	Rsph170252412	-----	
gi	222149863	Avi_3892	-----	
gi	110680135	RD12934	-----	
gi	161620871	BCAN_B0804	-----	
gi	23500543	BRA0812	-----	
gi	163844934	BSUIS_B0804	-----	
gi	17988821	BME110476 gi 17988	-----	
gi	189022606	BAbS19_1104000	-----	
gi	158424966	AZC3342	-----	
gi	13473453	m114056	-----	
gi	16264678	SMB21354	-----	
gi	16125737	CC1490	-----	
gi	221234494	CCNA_01557	-----	
gi	167645720	Caul_1756	-----	
gi	197105913	PHZ_c2452	-----	
gi	84625827	XOO4170	-----	
gi	161898957	XOO4427	-----	
gi	188574617	PXO_03860	-----	
gi	21244968	XAC4251	-----	
gi	78049913	XCV4357	-----	
gi	66770505	XC4209	-----	
gi	21233539	XCC4117	-----	
gi	188993724	xccb100_4329	-----	
gi	114568782	Mmar100230	-----	-MTPVTF 6
gi	148554803	Swit1887	-----	
gi	103488522	Sala3046	-----	
gi	90020587	Sde0940	-----	
gi	90020919	Sde1272	-----	
gi	116249865	RL0099	-----	
gi	209551594	Rleg2_4023	-----	
gi	86355751	RHECH00090	-----	
gi	190889727	RHECIAT_CH0000094	-----	
gi	119962615	AAur0527	-----	
gi	220911562	Achl_0787	-----	
gi	116669068	Arth0502	-----	
gi	163842140	RSa1332093421 gi	-----	
gi	158315003	Franean1_3197	-----	-MAGKFAGAGNSAVS 14
gi	134101579	SACB5055	-----	-MAATSGTRYDHEHA 14
gi	152964556	Krad_0587	-----	
gi	50955310	Lxx17350	-----	-MTNPFYFGVIRGTQQQLKAAGYTQLLVDTEESDELED 37
gi	213691567	Blon_0669	-----	
gi	50843764	PPA2329	-----	
gi	161485962	CE2377	-----	
gi	145296483	cgR_2394	-----	
gi	62391323	cg2731	-----	
gi	161486711	NCgI2398	-----	
gi	126208494	APL_1020	-----	
gi	190150346	APP7_1077	-----	
gi	165976445	APJL_1038	-----	
gi	152977831	Asuc_0145	-----	
gi	161511000	MS0544	-----	
gi	148827203	CGSHiGG_02740	-----	
gi	68248599	NTHI0056	-----	
gi	113461738	HS_1602	-----	
gi	170718551	HSM_0409	-----	
gi	62181648	SC3078	-----	
gi	197249740	SeAg_B3309	-----	
gi	198243637	SeD_A3482	-----	
gi	207858396	SEN2980	-----	
gi	194734239	SeSA_A3319	-----	
gi	205354057	SG3031	-----	
gi	161616115	SPAB03917	-----	
gi	16766437	STM3137	-----	

gi	194448866	SeHA_C3383	-----
gi	194446286	SNSL254_A3389	-----
gi	16761915	STY3308	-----
gi	56415079	SPA3005	-----
gi	197364008	SSPA2803	-----
gi	161506293	Sari04489	-----
gi	37524198	plu0176	-----
gi	28901561	VPA1706	-----
gi	37677254	VV1594	-----
gi	27367460	VV21070	-----
gi	119943921	Ping0131	-----
gi	152996793	Mmwy112780	-----
gi	117625400	APECO1_3327	-----
gi	91212521	UTI89_C3530	-----MITLSA 6
gi	16130987	b3092	-----
gi	161486116	c3850	-----
gi	215488422	E2348C_3385	-----
gi	170082634	ECDH10B_3268	-----
gi	157155304	EcE24377A_3560	-----
gi	218691395	ECED1_3759	-----
gi	157162569	EcHS_A3275	-----
gi	218701863	ECIAI39_3589	-----
gi	170018657	Eco1C_0608	-----
gi	110643336	ECP_3183	-----
gi	218560176	ECS88_3488	-----
gi	170683343	EcSMS35_3384	-----
gi	89109861		-----
gi	30064435	S3339	-----
gi	82545347	SBO2953	-----
gi	56480255	SF3132	-----
gi	110806974	SFV3133	-----
gi	74313639	SSON3245	-----
gi	187731951	SbBS512_E3528	-----
gi	209397829	ECH74115_4407	-----
gi	15803633	Z4445	-----
gi	15833228	ECs3974	-----
gi	218696796	EC55989_3506	-----
gi	209920564	ECSE_3373	-----
gi	218706716	ECUMN_3576	-----
gi	218551598	EFER_4383	-----
gi	206579202	KPK_0591	-----
gi	152972036	KPN_03520	-----
gi	146313181	Ent638_3546	-----
gi	157148666	CKO_04494	-----MITLTA 6
gi	156935638	ESA_03503	-----
gi	161484751	y3600	-----
gi	161511340	YP2899	-----
gi	108809201	YPA3210	-----
gi	162419999	YPAngolaA1104	-----
gi	145597678	YPDSF0366	-----
gi	170022805	YPK_0554	-----
gi	108810613	YPN0448	-----
gi	16120908	YPO0579	-----
gi	153949672	YpsIP317580491	-----
gi	51597770	YPTB3478	-----
gi	186896961	YPTS_3663	-----
gi	123443892	YE3708	-----
gi	157372554	Spro4321	-----
gi	108810612	YPN0447	-----
gi	50119594	ECA0645	-----
gi	54303188	PBPRB1515	-----
gi	60681862	BF1904G	-----
gi	53713582	BF2293	-----
gi	161511193	BT0823	-----
gi	150005586	BVU3074	-----
gi	212550592	CFPG_235	-----
gi	150009769	BDI3184	-----

gi	146301998	Fjoh_4262	-----
gi	192359962	CJA_2772	-----
gi	182416100	Oter_4293	-----
gi	116624408	acid5330	-----
gi	225621141	BHWAl_02239	-----
gi	18309134	CPE0152	-----
gi	160880875	Cphy_2743	-----
gi	189485070	TGRD_067	-----
gi	56962769	ABC0995	-----
gi	222529391	Athe_1402	-----
gi	146296954	Csac1949	-----
gi	150018894	Cbei_4082	-----
gi	150019467	Cbei_4657	-----
gi	20808343	TTE1939	-----
gi	15893980	CAC0692	-----
gi	150016705	Cbei_1832	-----
gi	52081820	BL00708	-----
gi	52787207	BLi03516	-----
gi	157693739	BPUM2987	-----
gi	154685671	RBAM012380	-----
gi	16078295	BSU12300	-----
gi	23097822	OB0367	-----
gi	15613268	Bh0705	-----
gi	138895421	GTNG_1765	-----
gi	220929098	Ccel_1676	-----
gi	81427739	LSA0129	-----
gi	116332824	LVIS_0150	-----
gi	116332809	LVIS_0135	-----
gi	116512444	LAACR_1742	-----
gi	125623707	llmg_0862	-----
gi	15673610	L0019	-----
gi	150389106	Amet1291	-----
gi	70727647	SH2648	-----
gi	25010729	gbs0674	-----
gi	22536865	SAG0701	-----
gi	76786751	SAK0827	-----
gi	195977823	Sez_0689	-----
gi	225868878	SZO_13120	-----
gi	225870118	SEQ_0716	-----
gi	94990680	MGAS10270_Spy1171	-----
gi	222153335	SUB1203	-----
gi	146318813	SSU051159 gi 1463	-----
gi	146321021	SSU981174	-----
gi	225859885	SP70585_2238	-----
gi	157147928	CKO_03735	-----
gi	220927672	Ccel_0214	-----
gi	78221672	Gmet0451	-----
gi	148269995	Tpet0860	-----
gi	170288680	TRQ2_0883	-----
gi	15642839	TM0064	-----
gi	160902320	Pmob0854	-----
gi	157364144	Tlet1289	-----
gi	20808989	TTE2645	-----
gi	159042183	Cmaq1622	-----
gi	32474066	RB6095	-----
gi	15613056	Bh0493	-----
gi	94971332	Acid345_4306	-----MLIHPDR---LFPADPGTRTIAKRLYEHVRLPI 31
gi	225874247	ACP_2685	-----MLMHEDR---LFPADPTTRRIARSLYEQVRSPLPI 31
gi	221639919	RSKD131_1820	-----MG--LLQEDR---LFPVDEGTRALARSLYATVKDLPI 32
gi	126462900	Rsph17029_2139	-----MG--LLQEDR---LFPVDEGTRALARSLYATVKDLPI 32
gi	146278446	Rsph170252412	-----MG--LLHADR---LFPiIEGARALARALHGSVKDLPI 32
gi	222149863	Avi_3892	-----MLHPDR---LFPPLDPTARTLARTLYDVTVDLPI 30
gi	110680135	RD12934	-----MG--LTDPER---LFPiEPSARALARGLYASVCDLPI 31
gi	161620871	BCAN_B0804	-----MA---LNPDR---LFSAEPGTREIARRLFASVEKLPi 32
gi	23500543	BRA0812	-----MA---LNPDR---LFSAEPGTREIARRLFASVEKLPi 31

gi	163844934	BSUIS_B0804	-----MA---LNPDR---LFSAEPTREIARRLFASVEKLP	31
gi	17988821	BME110476 gi 17988	-----MA---LNPDR---LFSAEPTREIARRLFASVEKLP	31
gi	189022606	BAbS19_1104000	-----	
gi	158424966	AZC3342	-----MASPLIHPDR---LFPADPAVRAVARRLYEQVADLP	34
gi	13473453	ml14056	-----MVA-LTDPDL---LFPPEAHSRSLARDLYAGIKDLP	33
gi	16264678	SMB21354	-----MRG-LIDPDL---LFPAEERTRALARRLYAEVSGLP	33
gi	16125737	CCNA_1490	-----MARPLSFHEDR---LFPSPDPATRSYARGLYALVKDLP	35
gi	221234494	CCNA_01557	-----MARPLSFHEDR---LFPSPDPATRSYARGLYALVKDLP	35
gi	167645720	Caul_1756	-----MVRPLVFHEDR---LFPADERTGIARALYGQVKSLP	35
gi	197105913	PHZ_c2452	-----MTRPLRLHPDR---LFPADAGTRDIARRLYGSVKDLP	35
gi	84625827	XOO4170	-----MRSSVLSLHPDR---LLPADPGTRAIAGRLYAQIATLP	36
gi	161898957	XOO4427	-----MRSSVLSLHPDR---LLPADPGTRAIAGRLYAQIATLP	36
gi	188574617	PXO_03860	-----MHPDR---LLPADPGTRAIAGCLYAQIATLP	29
gi	21244968	XAC4251	-----MRSSVLSLHPDR---LLPADPGTRAIARRLYAQVATLP	36
gi	78049913	XCV4357	-----MRSSVLSLHPDR---LLPADPGTRAIARRLYAQVATLP	36
gi	66770505	XC4209	-----MPTPLILHDDR---LLPADPATRAIARRLYAQTAALP	35
gi	21233539	XCC4117	-----MPTPLILHDDR---LLPADPATRAIARRLYAQTAALP	35
gi	188993724	xccb100_4329	-----MPTPLILHDDR---LLPADPATRAIARRLYAQTAALP	35
gi	114568782	Mmar100230	ADQSANDRSLSQSMPTPSFFHEDR---LFPAAEAVRGIARELHASVRDLP	53
gi	148554803	Swit1887	-----MTAAPLRLHPDR---LFPADPDTRVVARRLYAEVAGLP	36
gi	103488522	Sala3046	-----MPPRPLYLSPDR---LFPSPDAQDIARRLYKAVAGLP	35
gi	90020587	Sde0940	-----MSELIHPDR---LFPAAESVRGIARRLYAEVKDLP	34
gi	90020919	Sde1272	-----MTNPLNLHPDR---LFPAAAPAARDIARRLYNDIKNLP	35
gi	116249865	RL0099	-----MDAGNGFLHPDR---LFPADPATRTVARDLYETVTRNLP	36
gi	209551594	Rleg2_4023	-----MDVGNGLHPDR---LFPADPATRTIARDLYETVTRNLP	36
gi	86355751	RHECH00090	-----MDAGNGFLHPDR---LFPADPATRTIARDLYETVTRNLP	36
gi	190889727	RHECIAT_CH0000094	-----MDAGNGFLHPDR---LFPADPATRTIARDLYETVTRNLP	36
gi	119962615	AAur0527	-----MSLATHPDR---LLPADPGTRGIARELLQRVQDLP	33
gi	220911562	Ach1_0787	-----MSQSIASHPDR---LLPADPGTRSIARSLLERVQDLP	35
gi	116669068	Arth0502	-----MVHSMAAHPDR---LLPAEPGVRDIARSLYNLVEGLP	35
gi	163842140	RSa1332093421 gi	-----	
gi	158315003	Franean1_3197	GGVTVP-----GGGVPLRPHDR---LFPVDLGVRALARRLYEAVRDLPI	56
gi	134101579	SACE5055	GPLATPRGAAPAGRVPPLTPHDPDR---LLPSEPSQRCIARRLYDSVRDLPI	61
gi	152964556	Krad_0587	-----MRPLTLDDDR---LLPTEPGVRALAREVYGHVQDLP	34
gi	50955310	Lxx17350	GTLQGLRRSFDGAILAASRLTDRRLTALAAEIPVVAVNRQTRG-VANVFI	86
gi	213691567	Blon_0669	-----MVS---ALNEDR---LFPTDPEQRLIARRLYEAIKDRPI	33
gi	50843764	PPA2329	-----MSTPTLTLSEDR---LLPRESSALAAAREIYRSTKGLPI	36
gi	161485962	CE2377	-----MSTSHAAHPDR---LLPADPATRDIARRLLTYVEDLP	35
gi	145296483	cgR_2394	-----MTTSHASHPDR---LLPADPGTRDIARRLLAHVEDLP	35
gi	62391323	cg2731	-----MTTSHASHPDR---LLPADPGTRDIARRLLAHVEDLP	35
gi	161486711	NCgI2398	-----MTTSHASHPDR---LLPADPGTRDIARRLLAHVEDLP	35
gi	126208494	APL_1020	-----	
gi	190150346	APP7_1077	-----	
gi	165976445	APJL_1038	-----	
gi	152977831	Asuc_0145	-----MKQFMDED---FLLSN---DVARTLYFDYAKDQPI	29
gi	161511000	MS0544	-----MKQFMDED---FLLSN---DVARTLYDYAKDQPI	29
gi	148827203	CGSHiGG_02740	-----MKSFMEDEN---FLLST---DTAKILYHDYAKNKPI	29
gi	68248599	NTHI0056	-----MKQFMEDEN---FLLST---DTAKILYHDYAKNKPI	29
gi	113461738	HS_1602	-----MTED---FLLST---STAQKLYHDYAEQPI	25
gi	170718551	HSM_0409	-----MMKFMTEDE---FLLST---STAQKLYHDYAEQPI	29
gi	62181648	SC3078	-----MATFMTEDE---FLLKN---DIARTLYHKYAAPMPI	29
gi	197249740	SeAg_B3309	-----MATFMTEDE---FLLKN---DIARTLYHKYAAPMPI	29
gi	198243637	SeD_A3482	-----MATFMTEDE---FLLKN---DIARTLYHKYAAPMPI	29
gi	207858396	SEN2980	-----MATFMTEDE---FLLKN---DIARTLYHKYAAPMPI	29
gi	194734239	SeSA_A3319	-----MATFMTEDE---FLLKN---DIARTLYHKYAAPMPI	29
gi	205354057	SG3031	-----MATFMTEDE---FLLKN---DIARTLYHKYAAPMPI	29
gi	161616115	SPAB03917	-----MATFMTEDE---FLLKN---DIARTLYHKYAAPMPI	29
gi	16766437	STM3137	-----MATFMTEDE---FLLKN---DIARTLYHKYAAPMPI	29
gi	194448866	SeHA_C3383	-----MATFMTEDE---FLLKN---DIARTLYHKYAAPMPI	29
gi	194446286	SNSL254_A3389	-----MATFMTEDE---FLLKN---DIARTLYHKYAAPMPI	29
gi	16761915	STY3308	-----MATFMTEDE---FLLKN---DIARTLYHKYAAPMPI	29
gi	56415079	SPA3005	-----MATFMTEDE---FLLKN---DIARTLYHKYAAPMPI	29
gi	197364008	SSPA2803	-----MATFMTEDE---FLLKN---DIARTLYHKYAAPMPI	29
gi	161506293	Sari04489	-----MTTFMTKD---FLLKN---DIARTLYHKYAAPMPI	29
gi	37524198	plu0176	-----MKNFMCCD---FLLNN---ETARQLYHEHAADMPI	29
gi	28901561	VPA1706	-----MKNFLCED---FLLSN---ETARRLYHEHAFHQPI	29
gi	37677254	VV1594	-----MKNFLCED---FLLSN---ETARRLYHEHAFHQPI	29

gi		27367460		VV21070	-----MKNFLCED---FLLSN---ETARRLYHEHACHQPI	29
gi		119943921		Ping0131	-----MESSMKAFLCED---FLLNN---NVARRLYHDFAKDMPPI	33
gi		152996793		Mmwy112780	-----MKNFMTED---FLLTT---ETAKRRLYHEYAADQPI	29
gi		117625400		APECO1_3327	-----MTPFMTED---FLLDT---EFARRLYHDIYAKDQPI	29
gi		91212521		UTI89_C3530	SHHKQASSLVERKTKMTPFMTED---FLLDT---EFARRLYHDIYAKDQPI	50
gi		16130987		b3092	-----MTPFMTED---FLLDT---EFARRLYHDIYAKDQPI	29
gi		161486116		c3850	-----MTPFMTED---FLLDT---EFARRLYHDIYAKDQPI	29
gi		215488422		E2348C_3385	-----MTPFMTED---FLLDT---EFARRLYHDIYAKDQPI	29
gi		170082634		ECDH10B_3268	-----MTPFMTED---FLLDT---EFARRLYHDIYAKDQPI	29
gi		157155304		Ece24377A_3560	-----MTPFMTED---FLLDT---EFARRLYHDIYAKDQPI	29
gi		218691395		ECED1_3759	-----MTPFMTED---FLLDT---EFARRLYHDIYAKDQPI	29
gi		157162569		EcHS_A3275	-----MTPFMTED---FLLDT---EFARRLYHDIYAKDQPI	29
gi		218701863		ECIAI39_3589	-----MTPFMTED---FLLDT---EFARRLYHDIYAKDQPI	29
gi		170018657		Eco1C_0608	-----MTPFMTED---FLLDT---EFARRLYHDIYAKDQPI	29
gi		110643336		ECP_3183	-----MTPFMTED---FLLDT---EFARRLYHDIYAKDQPI	29
gi		218560176		ECS88_3488	-----MTPFMTED---FLLDT---EFARRLYHDIYAKDQPI	29
gi		170683343		ECsMS35_3384	-----MTPFMTED---FLLDT---EFARRLYHDIYAKDQPI	29
gi		89109861			-----MTPFMTED---FLLDT---EFARRLYHDIYAKDQPI	29
gi		30064435		S3339	-----MTPFMTED---FLLDT---EFARRLYHDIYAKDQPI	29
gi		82545347		SBO2953	-----MTPFMTED---FLLDT---EFARRLYHDIYAKDQPI	29
gi		56480255		SF3132	-----MTPFMTED---FLLDT---EFARRLYHDIYAKDQPI	29
gi		110806974		SFV3133	-----MTPFMTED---FLLDT---EFARRLYHDIYAKDQPI	29
gi		74313639		SSON3245	-----MTPFMTED---FLLDT---EFARRLYHDIYAKDQPI	29
gi		187731951		SbBS512_E3528	-----MTPFMTED---FLLDT---EFARRLYHDIYAKDQPI	29
gi		209397829		ECH74115_4407	-----MTPFMTED---FLLDT---EFARRLYHDIYAKDQPI	29
gi		15803633		Z4445	-----MTPFMTED---FLLDT---EFARXXYHDIYAKDQPI	29
gi		15833228		ECs3974	-----MTPFMTED---FLLDT---EFARRLYHDIYAKDQPI	29
gi		218696796		EC55989_3506	-----MTPFMTED---FLLDT---EFARRLYHDIYAKDQPI	29
gi		209920564		ECSE_3373	-----MTPFMTED---FLLDT---EFARRLYHDIYAKDQPI	29
gi		218706716		ECUMN_3576	-----MTPFMTED---FLLDT---EFARRLYHDIYAKDQPI	29
gi		218551598		EFER_4383	-----MTPFMTED---FLLDT---EFARRLYHEYAKDQPI	29
gi		206579202		KPK_0591	-----MTPFMTED---FLLDT---EFARRLYHDIYAKDQPI	29
gi		152972036		KPN_03520	-----MTED---FLLDT---EFARRLYHDIYAKDQPI	25
gi		146313181		Ent638_3546	-----MTPFMTED---FLLDT---EFARRLYHDIYAKDQPI	29
gi		157148666		CKO_04494	SKHKQSDALVERKTI MTPFMTED---FLLDT---EFARRLYHDIYAKDQPI	50
gi		156935638		ESA_03503	-----MTPFMTED---FLLDT---EFARRLYHDIYAKDQPI	29
gi		161484751		y3600	-----MSQFLTED---FLLDT---EFARRLYHDIYAKDQPI	29
gi		161511340		YP2899	-----MSQFLTED---FLLDT---EFARRLYHDIYAKDQPI	29
gi		108809201		YPA3210	-----MSQFLTED---FLLDT---EFARRLYHDIYAKDQPI	29
gi		162419999		YPAngolaA1104	-----MSQFLTED---FLLDT---EFARRLYHDIYAKDQPI	29
gi		145597678		YPDFS0366	-----MSQFLTED---FLLDT---EFARRLYHDIYAKDQPI	29
gi		170022805		YPK_0554	-----MSQFLTED---FLLDT---EFARRLYHDIYAKDQPI	29
gi		108810613		YPN0448	-----MSQFLTED---FLLDT---EFARRLYHDIYAKDQPI	29
gi		16120908		YPO0579	-----MSQFLTED---FLLDT---EFARRLYHDIYAKDQPI	29
gi		153949672		YpsIP317580491	-----MSQFLTED---FLLDT---EFARRLYHDIYAKDQPI	29
gi		51597770		YPTB3478	-----MSQFLTED---FLLDT---EFARRLYHDIYAKDQPI	29
gi		186896961		YPTS_3663	-----MSQFLTED---FLLDT---EFARRLYHDIYAKDQPI	29
gi		123443892		YE3708	-----MAQFLTED---FLLDT---EFARRLYHDIYAKDQPI	29
gi		157372554		Spro4321	-----MATFLSED---FLLGN---EFARRLYHDIYAKDQPI	29
gi		108810612		YPN0447	-----MSQFLTED---FLLDT---EFARRLYHDIYAKDQPI	29
gi		50119594		ECA0645	-----MPQFLSED---FLLDT---EFARRLYHEYAVDQPI	29
gi		54303188		PBPRB1515	-----	
gi		60681862		BF1904G	-----MKNFMDKN---FLLQT---ETAQELYHNHAAKMPI	29
gi		53713582		BF2293	-----MKNFMDKN---FLLQT---ETAQELYHNHAAKMPI	29
gi		161511193		BT0823	-----MKNFMDEN---FLLQT---ETAQKLYHEHAAKMPI	29
gi		150005586		BVU3074	-----MKNFMDEN---FLLQT---ETAQKLYHEHAAKMPI	29
gi		212550592		CFPG_235	-----MKTfMDDN---FILLQT---ETARQLYHENAKSLPI	29
gi		150009769		BDI3184	FMPQRLYHHSKVSMSKNFLDQD---FLLQT---DTARELYHEHAAKMPI	94
gi		146301998		Fjoh_4262	-----MSANTFIHDN---FLLDN---KYAEELYHNYSKNQPI	31
gi		192359962		CJA_2772	-----MSFIHDD---FLLDT---QQAKVLYHEYAKNMPPI	28
gi		182416100		Oter_4293	-----MRPFIHDD---FLLHT---DAARDLYHSFAKAEPI	29
gi		116624408		acid5330	-----MSFIHDD---FLLSS---KTARRFYHTFAEDQPI	28
gi		225621141		BHWA1_02239	-----MKTfMDKD---FLLYN---ETAKTLFYNYACKCPI	29
gi		18309134		CPE0152	-----MKKfMDKD---FLLDN---EVAKVLYHNYASKVPV	29
gi		160880875		Cphy_2743	-----MKPFMDKD---FLLST---ETAKTLYHDIYAAQVPI	29
gi		189485070		TGRD_067	-----MKKFLDKD---FLLST---EAAKELFHKYAEKKPI	29
gi		56962769		ABC0995	-----MISTGKAFIHEN---FMLQN---KTAETLYHTYAKTLPI	33

gi 222529391 Athe_1402	-----MKRFMDED---FLLNN---KTAKVLYEKYAKDMP	29
gi 146296954 Csacl1949	-----MKRFMDED---FLLNN---QTAKVLYEKYAKDMP	29
gi 150018894 Cbei_4082	-----MKNFMDED---FLLSN---QTALDLYHNYAKNLP	29
gi 150019467 Cbei_4657	-----MMNLKKFMDEN---FLLSN---KTAMELYHNYAKNMP	32
gi 20808343 TTE1939	-----MRKFMDED---FLLTN---ETAVKLYHQYAKDMS	29
gi 15893980 CAC0692	-----MKNFMDEK---FMLST---KVAEDLYNDFAKDMP	29
gi 150016705 Cbei_1832	-----MKNFMDED---FLLSN---EVSEKLYHNYSEKMP	29
gi 52081820 BL00708	-----MKPFLNDD---FLLTN---ETSKVLYHQYAKGMP	29
gi 52787207 BLi03516	-----MKPFLNDD---FLLTN---ETSKVLYHQYAKGMP	29
gi 157693739 BPUM2987	-----MKAFLNEQ---FLLNS---PTAEKLYHEFAKDLPI	29
gi 154685671 RBAM012380	-----MKAFMGDD---FLLNS---KTAVKLYREYAENMPI	29
gi 16078295 BSU12300	-----MEPFMGKN---FLLKN---ETAVSLYHNYAKDMP	29
gi 23097822 OB0367	-----MKNFMDDN---FLLSN---DTABELFHYYAKDMP	29
gi 15613268 Bh0705	-----MTNFLSED---FLLMN---EYDRELYTFAKNMP	29
gi 138895421 GTNG_1765	-----MQPFIDDR---FLLQN---KHAEVLYHDYAKSLPI	29
gi 220929098 Ccel_1676	-----MTVKTFINNN---FMLKS---KTAASLYHFNAASVPI	31
gi 81427739 LSA0129	-----MQLLDD---FLLDN---DMAKTLYHDYAAQMP	28
gi 116332824 LVIS_0150	-----MDLLDND---FLLGN---DMAKLFHHDYAAQMP	28
gi 116332809 LVIS_0135	-----MTLLNED---FLLTN---EPAKRLYHEHAEKMP	28
gi 116512444 LAACR_1742	-----MKFLSED---FLLNN---ENAKLLPHKHAEKMP	28
gi 125623707 llmg_0862	-----MKFLSED---FLLNN---ESAKLLFHEHAEKMP	28
gi 15673610 L0019	-----MKFLSED---FLLTN---ESAKMLFHKHAEKMP	28
gi 150389106 Amet1291	-----MKGMIKISFINND---FMLEN---EIAHLYHTYAKSLPI	34
gi 70727647 SH2648	-----MAFINEH---FMLNN---ETGKLYHDFAKDMP	28
gi 25010729 gbs0674	-----MTFNTET---FMLKN---QAAIQLYEEVVKR-QPI	27
gi 22536865 SAG0701	-----MAFNTET---FMLKN---QAAIQLYEEVVKR-QPI	27
gi 76786751 SAK0827	-----MTFNTET---FMLKN---QAAIQLYEEVVKR-QPI	27
gi 195977823 Sez_0689	-----MAFNDDN---FMLKN---EAAKRLYQQIKD-QPI	27
gi 225868878 SZO_13120	-----MAFNDDN---FMLKN---EAAKRLYQQIKD-QPI	27
gi 225870118 SEQ_0716	-----MAFNDDN---FMLKN---EAAKRLYQQIKD-QPI	27
gi 94990680 MGAS10270_Spy1171	-----MEVITEEMNMTFNDAN---FMLKN---EAAKLYQQIQD-QPI	36
gi 222153335 SUB1203	-----MTFNDDN---FMLKN---QAAKLYTAVQD-QPI	27
gi 146318813 SSU051159 gi 1463	-----MLAVLLQLWRDEMSFNDKN---FMLKN---EPAKELYGKIAE-LPI	39
gi 146321021 SSU981174	-----MLAVLLQLWRDEMSFNDKN---FMLKN---EPAKELYGKIAE-LPI	39
gi 225859885 SP70585_2238	-----MSFNDKN---FMLKN---EPAKELYVKIAE-LPI	27
gi 157147928 CKO_03735	-----MSMINKS---FMISN---EPGQRLYSELAKTLP	28
gi 220927672 Ccel_0214	-----MLSNN---FILSG---KTAVSLYERYAKDAPV	26
gi 78221672 Gmet0451	-----MTIRRN---FTASVR---ENALTYERHSA-LPI	27
gi 148269995 Tpet0860	-----MFLGED---YLLTN---RAAVRLFNEVKDLPI	26
gi 170288680 TRQ2_0883	-----MFLGED---YLLTN---RAAVRLFNEVKDLPI	26
gi 15642839 TM0064	-----MFLGED---YLLTN---RAAVRLFNEVKDLPI	26
gi 160902320 Pmob0854	-----MSFLDEN---YLLQN---NTSKMLYNSIKDFPI	27
gi 157364144 Tlet1289	-----MAFLDER---YLLSS---KTAFDLYESVKNLPI	27
gi 20808989 TTE2645	-----	
gi 159042183 Cmaq1622	-----MVSVDVVEESP	13
gi 32474066 RB6095	-----MNAATMSDS---SSVAN---GPKSEIYEALTSIRL	29
gi 15613056 Bh0493	-----MSINSR---EVLAEKVKNAVNNQPV	22
gi 94971332 Acid345_4306	VSPHGHQAQA-WFSRNEFPDPASLFVVP---DHYVFRMLYSQGVPLED	76
gi 225874247 ACP_2685	VSPHGHQAQA-WFAHNEFPDPAPKLFVQP---DHYIYRMLYSQGVTLTD	76
gi 221639919 RSKD131_1820	ISPHGHTDPR-WFAENEFPPDPAQLFVTP---DHYVFRMLHSQGIPIEA	77
gi 126462900 Rsph17029_2139	ISPHGHTDPR-WFAENEFPPDPAQLFVTP---DHYVFRMLHSQGIPIEA	77
gi 146278446 Rsph170252412	VSPHGHQAQA-WFAENEFPPDPAQLFVTP---DHYVFRMLHSQGIPIEA	77
gi 222149863 Avi_3892	VSPHGHQAQA-WFAENEFPPDPAQLFVVP---DHYVFRMLYSQGVPLED	75
gi 110680135 RD12934	ISPHGHCDPR-WFAENQRFENPAALFVIP---DHYVFRMLYSQGVAPED	77
gi 161620871 BCAN_B0804	ISPHGHTEPI-WYARNEAFPDPASLFVVKP---DHYITRMLYSQGHSLD	76
gi 23500543 BRA0812	ISPHGHTEPI-WYARNEAFPDPASLFVVKP---DHYITRMLYSQGHSLD	76
gi 163844934 BSUIS_B0804	ISPHGHTEPI-WYARNEAFPDPASLFVVKP---DHYITRMLYSQGHSLD	76
gi 17988821 BME110476 gi 17988	ISPHGHTEPI-WYARNEAFPDPASLFVVKP---DHYITRMLYSQGHSLD	76
gi 189022606 BAbS19_1104000	-----	
gi 158424966 AZC3342	VSPHGHQAQA-WYAEKNFPDPARLFVVP---DHYIFRMLYSQGIPIEA	79
gi 13473453 ml14056	VSPHGHTEPR-WYALNEFPDPAPQLLIVP---DHYIFRMLYSQGVRLD	78
gi 16264678 SMB21354	VSPHGHTEPR-WYALDEAFPDPAPQLLIVP---DHYVFRMLYSQGVIRLE	78
gi 16125737 CC1490	ISPHGHTEPR-WFATNAPFQDATDLLLAP---DHYLFRMLYSQGVSLD	80
gi 221234494 CCNA_01557	ISPHGHTEPR-WFATNAPFQDATDLLLAP---DHYLFRMLYSQGVSLD	80
gi 167645720 Caul_1756	ISPHGHTEPR-WFATNTPFEDATDLLLAP---DHYLFRMLYSQGVSLD	80

gi 197105913 PHZ_c2452	ISPHGHTDPE-WFAGDAPFPDATNLFAP----DHYLYRMLYSQGVPLDR	80
gi 84625827 XOO4170	ISPHGHTDPA-WFATNAPFADATELLVLP----DHYVFRMLYSQGIDLDA	81
gi 161898957 XOO4427	ISPHGHTDPA-WFATNAPFADATELLVLP----DHYVFRMLYSQGIDLDA	81
gi 188574617 PXO_03860	ISPHGHTDPA-WFATNAPFADATELLVLP----DHYVFRMLYSQGIDLDA	74
gi 21244968 XAC4251	ISPHGHTDPA-WFATNAPFANATELLVLP----DHYVFRMLYSQGIDLDA	81
gi 78049913 XCV4357	ISPHGHTDPA-WFATNAPFANATELLVLP----DHYVFRMLYSQGIDLDA	81
gi 66770505 XC4209	ISPHGHTDPA-WFATDAPFANATELLVLP----DHYVFRMLYSQGIDLQ	80
gi 21233539 XCC4117	ISPHGHTDPA-WFATDAPFANATELLVLP----DHYVFRMLYSQGIDLQ	80
gi 188993724 xccb100_4329	ISPHGHTDPA-WFATDAPFANATELLVLP----DHYVFRMLYSQGIDLQ	80
gi 114568782 Mmar100230	ISPHGHTDPR-WFASNEAFENPTALLAP----DHYVFRMLYSQGIPLAD	98
gi 148554803 Swit1887	VSPHGHTDPR-WFAEDAPFGDASSLLQP----DHYVFRMLYSQGVPLEA	81
gi 103488522 Sala3046	VSPHGHTDPA-WFAGDAPFGNAEELLHP----DHYVFRMLYSQGVSLDA	80
gi 90020587 Sde0940	VSPHGHTDPS-WFADNQPFDSAADLLIKP----DHYVFRMLYSLGVPLES	79
gi 90020919 Sdel272	VSPHGHTDPPQ-WFAANQNFSPAEELLIKP----DHYVFRMLYSQGIPLAS	80
gi 116249865 RL0099	VSPHGHTEPS-WFADDKPFEDAASLLVIP----DHYLFRMLHSVGVTLDE	81
gi 209551594 Rleg2_4023	VSPHGHTEPS-WFADDKPFEDAASLLVIP----DHYLFRMLHSVGVVALDE	81
gi 86355751 RHECH00090	VSPHGHTEPS-WFADDKPFEDAASLLVIP----DHYLFRMLHSVGVGLDE	81
gi 190889727 RHECIAT_CH0000094	VSPHGHTEPS-WFADDKPFEDAASLLVIP----DHYLFRMLHSVGVPLDA	81
gi 119962615 AAur0527	ISPHGHVDAA-VIEQNTFPDPAAALLVTP----DHYVTRLIHASGISMDK	78
gi 220911562 Ach1_0787	ISPHGHVDAA-VIEHNTAFDPAAALLVSP----DHYVTRLIHASGVQDDL	80
gi 116669068 Arth0502	ISPHGHVDAA-VIEQNLFPDPAAALLVTP----DHYVTRLIHAGVPMQD	80
gi 163842140 RSal332093421 gi	-----	-----
gi 158315003 Franean1_3197	LSPHGHVDPF-LLVHDEAFADPASLLITP----DHYVTRLIHLASGVPLAE	101
gi 134101579 SACB5055	LSPHGHVEAR-LLADDDAFTDPASLLVTP----DHYVTRLIHLAHGVPLAD	106
gi 152964556 Krad_0587	ISMHGHVEAQ-VLAEDPEFDDPARMLVVP----DHYVTRMLVLSQGTREP	79
gi 50955310 Lxx17350	DTPNGVPEQAVGHADDEFPDPAALLITP----DHYVTRTLHSLGVPLRA	132
gi 213691567 Blon_0669	ISPHGHVPID-WFAEDKHFKNPTDLFITP----DHYVTRIMHGHSVPFSE	78
gi 50843764 PPA2329	ISPHGHVPVS-WIADDMAFSDPTSLLITP----DHYVNRLLHANGVDLED	81
gi 161485962 CE2377	ISPHGHLEAS-MFVKDEFPADPTLLISP----DHYLTRVLHSAGVDLAD	80
gi 145296483 cgR_2394	ISPHGHLEAS-MFVKDEAFPDPPTSLLISP----DHYLTRMMHSAGVDLAD	80
gi 62391323 cg2731	ISPHGHLEAS-MFVKDEAFPDPPTSLLISP----DHYLTRMMHSAGVDLAD	80
gi 161486711 NCgT2398	ISPHGHLEAS-MFVKDEAFPDPPTSLLISP----DHYLTRMMHSAGVDLAD	80
gi 126208494 APL_1020	-----	-----
gi 190150346 APP7_1077	-----	-----
gi 165976445 APJL_1038	-----	-----
gi 152977831 Asuc_0145	FDYHCHLPPK-EIAENRFLKDLTEIWLA----GDHYKWRAMRSAGVDENV	74
gi 161511000 MS0544	FDYHCHLPPK-EIAENRQFKDLTEIWLA----GDHYKWRAMRSAGVDENL	74
gi 148827603 CGSHIGG_02740	FDYHCHLNPR-EVAENRQFNDLAEIWLE----GDHYKWRALRTAGVPEEL	74
gi 68248599 NTHI0056	FDYHCHLNPR-EVAENRQFNDLAEIWLE----GDHYKWRALRTAGVPEEL	74
gi 113461738 HS_1602	FDYHCHLNPK-EIAENRQFNDLAEIWLE----GDHYKWRAMRSAGVEEHL	70
gi 170718551 HSM_0409	FDYHCHLNPK-EIAENRQFNDLAEIWLE----GDHYKWRAMRSAGVEEHL	74
gi 62181648 SC3078	YDFHCHLSPQ-EIADDRRFDNLGQIWLE----GDHYKWRALRSAGVDES	74
gi 197249740 SeAg_B3309	YDFHCHLSPQ-EIADDRRFDNLGQIWLE----GDHYKWRALRSAGVDES	74
gi 198243637 SeD_A3482	YDFHCHLSPQ-EIADDRRFDNLGQIWLE----GDHYKWRALRSAGVDES	74
gi 207858396 SEN2980	YDFHCHLSPQ-EIADDRRFDNLGQIWLE----GDHYKWRALRSAGVDES	74
gi 194734239 SeSA_A3319	YDFHCHLSPQ-EIADDRRFDNLGQIWLE----GDHYKWRALRSAGVDES	74
gi 205354057 SG3031	YDFHCHLSPQ-EIADDRRFDNLGQIWLE----GDHYKWRALRSAGVDES	74
gi 161616115 SPAB03917	YDFHCHLSPQ-EIADDRRFDNLGQIWLE----GDHYKWRALRSAGVDES	74
gi 16766437 STM3137	YDFHCHLSPQ-EIADDRRFDNLGQIWLE----GDHYKWRALRSAGVDES	74
gi 194448866 SeHA_C3383	YDFHCHLSPQ-EIADDRRFDNLGQIWLE----GDHYKWRALRSAGVDES	74
gi 194446286 SNSL254_A3389	YDFHCHLSPQ-EIADDRRFDNLGQIWLE----GDHYKWRALRSAGVDES	74
gi 16761915 STY3308	YDFHCHLSPQ-EIADDRRFDNLGQIWLE----GDHYKWRALRSAGVDES	74
gi 56415079 SPA3005	YDFHCHLSPQ-EIADDRRFDNLGQIWLE----GDHYKWRALRSAGVDES	74
gi 197364008 SSPA2803	YDFHCHLSPQ-EIADDRRFDNLGQIWLE----GDHYKWRALRSAGVDES	74
gi 161506293 Sari04489	YDFHCHLSPQ-EIADDRRFDNLGQIWLE----GDHYKWRALRSAGVDES	74
gi 37524198 plu0176	YDYHCHLNPR-EIAENRFDNLGQIWLE----GDHYKWRAMRCAGIDESL	74
gi 28901561 VPA1706	YDYHCHLNPA-EVTQNRQFDNLGQIWLE----GDHYKWRGMRSGAIEERL	74
gi 37677254 VV1594	YDYHCHLNPA-EVAQNRQFDNLGQIWLE----GDHYKWRGMRSGAIEERL	74
gi 27367460 VV21070	YDYHCHLNPA-EVAQNRQFDNLGQIWLE----GDHYKWRGMRSGAIEERL	74
gi 119943921 Ping0131	YDYHCHLNAQ-EVADNRQFDNLGQMWLE----GDHYKWRGMRTAGISESL	78
gi 152996793 Mmwy112780	YDYHCHLSPQ-EIAENRFDNLGQIWLE----GDHYKWRAMRTAGIEERL	74
gi 117625400 APECO1_3327	FDYHCHLPPQ-QIAEDYRFKNLYDIWLK----GDHYKWRAMRTNGVAERL	74
gi 91212521 UTI89_C3530	FDYHCHLPPQ-QIAEDYRFKNLYDIWLK----GDHYKWRAMRTNGVAERL	95
gi 16130987 b3092	FDYHCHLPPQ-QIAEDYRFKNLYDIWLK----GDHYKWRAMRTNGVAERL	74
gi 161486116 c3850	FDYHCHLPPQ-QIAEDYRFKNLYDIWLK----GDHYKWRAMRTNGVAERL	74
gi 215488422 E2348C_3385	FDYHCHLPPQ-QIAEDYRFKNLYDIWLK----GDHYKWRAMRTNGVAERL	74
gi 170082634 ECDH10B_3268	FDYHCHLPPQ-QIAEDYRFKNLYDIWLK----GDHYKWRAMRTNGVAERL	74

gi 157155304 EcE24377A_3560	FDYHCHLPPQ-QIAEDYRFKNLYDIWLK---GDHYKWRAMRTNGVAERL	74
gi 218691395 ECED1_3759	FDYHCHLPPQ-QIAEDYRFKNLYDIWLK---GDHYKWRAMRTNGVAERL	74
gi 157162569 EcHS_A3275	FDYHCHLPPQ-QIAEDYRFKNLYDIWLK---GDHYKWRAMRTNGVAERL	74
gi 218701863 ECIAI39_3589	FDYHCHLPPQ-QIAEDYRFKNLYDIWLK---GDHYKWRAMRTNGVAERL	74
gi 170018657 Eco1C_0608	FDYHCHLPPQ-QIAEDYRFKNLYDIWLK---GDHYKWRAMRTNGVAERL	74
gi 110643336 ECP_3183	FDYHCHLPPQ-QIAEDYRFKNLYDIWLK---GDHYKWRAMRTNGVAERL	74
gi 218560176 ECS88_3488	FDYHCHLPPQ-QIAEDYRFKNLYDIWLK---GDHYKWRAMRTNGVAERL	74
gi 170683343 EcSMS35_3384	FDYHCHLPPQ-QIAEDYRFKNLYDIWLK---GDHYKWRAMRTNGVAERL	74
gi 89109861	FDYHCHLPPQ-QIAEDYRFKNLYDIWLK---GDHYKWRAMRTNGVAERL	74
gi 300644435 S3339	FDYHCHLPPQ-QIAEDYRFKNLYDIWLK---GDHYKWRAMRTNGVAERL	74
gi 82545347 SBO2953	FDYHCHLPPQ-QIAEDYRFKNLYDIWLK---GDHYKWRAMRTNGVAERL	74
gi 56480255 SF3132	FDYHCHLPPQ-QIAEDYRFKNLYDIWLK---GDHYKWRAMRTNGVAERL	74
gi 110806974 SFV3133	FDYHCHLPPQ-QIAEDYRFKNLYDIWLK---GDHYKWRAMRTNGVAERL	74
gi 74313639 SSON3245	FDYHCHLPPQ-QIAEDYRFKNLYDIWLK---GDHYKWRAMRTNGVAERL	74
gi 187731951 SbBS512_E3528	FDYHCHLPPQ-QIAEDYRFKNLYDIWLK---GDHYKWRAMRTNGVAERL	74
gi 209397829 ECH74115_4407	FDYHCHLPPQ-QIAEDYRFKNLYDIWLK---GDHYKWRAMRTNGVAERL	74
gi 15803633 Z445	FDYHCHLPPQ-QIAEDYRFKNLYDIWLK---GDHYKWRAMRTNGVAERL	74
gi 15833228 ECs3974	FDYHCHLPPQ-QIAEDYRFKNLYDIWLK---GDHYKWRAMRTNGVAERL	74
gi 218696796 EC55989_3506	FDYHCHLPPQ-QIAEDYRFKNLYDIWLK---GDHYKWRAMRTNGVAERL	74
gi 209920564 ECSE_3373	FDYHCHLPPQ-QIAEDYRFKNLYDIWLK---GDHYKWRAMRTNGVAERL	74
gi 218706716 ECUMN_3576	FDYHCHLPPQ-QIAEDYRFKNLYDIWLK---GDHYKWRAMRTNGVAERL	74
gi 218551598 EFER_4383	FDYHCHLPPQ-QIAEDYRFKNLYDIWLK---GDHYKWRAMRTNGVAERL	74
gi 206579202 KPK_0591	FDYHCHLPPQ-QVAENYRFKNLYDIWLK---GDHYKWRAMRTNGVPERL	74
gi 152972036 KPN_03520	FDYHCHLPPQ-QVAENYRFKNLYDIWLK---GDHYKWRAMRTNGVPERL	70
gi 146313181 Ent638_3546	FDYHCHLPPQ-QVAENYRFKNLYDIWLK---GDHYKWRAMRTNGVAERL	74
gi 157148666 CKO_04494	FDYHCHLPPQ-QIAENYRFKNLYDIWLK---GDHYKWRAMRTNGVAERL	95
gi 156935638 ESA_03503	FDYHCHLPPQ-QIAENYRFKNLYDIWLK---GDHYKWRAMRTNGVPERL	74
gi 161484751 y3600	FDYHCHLPPQ-QIAENYRFKNLYDIWLK---GDHYKWRAMRTNGVAERL	74
gi 161511340 YP2899	FDYHCHLPPQ-QIAENYRFKNLYDIWLK---GDHYKWRAMRTNGVAERL	74
gi 108809201 YPA3210	FDYHCHLPPQ-QIAENYRFKNLYDIWLK---GDHYKWRAMRTNGVAERL	74
gi 162419999 YPAngolaA1104	FDYHCHLPPQ-QIAENYRFKNLYDIWLK---GDHYKWRAMRTNGVAERL	74
gi 145597678 YPPSF0366	FDYHCHLPPQ-QIAENYRFKNLYDIWLK---GDHYKWRAMRTNGVAERL	74
gi 170022805 YPK_0554	FDYHCHLPPQ-QIAENYRFKNLYDIWLK---GDHYKWRAMRTNGVAERL	74
gi 108810613 YPN0448	FDYHCHLPPQ-QIAENYRFKNLYDIWLK---GDHYKWRAMRTNGVAERL	74
gi 16120908 YPO0579	FDYHCHLPPQ-QIAENYRFKNLYDIWLK---GDHYKWRAMRTNGVAERL	74
gi 153949672 YpIP317580491	FDYHCHLPPQ-QIAENYRFKNLYDIWLK---GDHYKWRAMRTNGVAERL	74
gi 51597770 YPTB3478	FDYHCHLPPQ-QIAENYRFKNLYDIWLK---GDHYKWRAMRTNGVAERL	74
gi 186896961 YPTS_3663	FDYHCHLPPQ-QIAENYRFKNLYDIWLK---GDHYKWRAMRTNGVAERL	74
gi 123443892 YE3708	YDYHCHLPPQ-QIAENYRFKNLYDIWLK---GDHYKWRAMRTNGVAERL	74
gi 157372554 Spr04321	FDYHCHLPPQ-QIAENYRFKNLYDIWLK---GDHYKWRAMRTNGVAERL	74
gi 108810612 YPN0447	FDYHCHLPPQ-QIAENYRFKNLYDIWLK---GDHYKWRAMRTNGVAERL	74
gi 50119594 ECA0645	FDYHCHLPPQ-QIAENYRFKNLYDIWLK---GDHYKWRAMRTNGVPERL	74
gi 54303188 PBPRB1515	-----MRTNGVNERF	10
gi 60681862 BF1904G	IDYHCHLNPQ-MVADDYRFKSLTEIWLK---GDHYKWRAMRNSNGVDEC	74
gi 53713582 BF2293	IDYHCHLNPQ-MVADDYRFKSLTEIWLK---GDHYKWRAMRNSNGVDEC	74
gi 161511193 BT0823	IDYHCHLIPQ-MVADDYQFKSLTEIWLK---GDHYKWRAMRTNGVDERY	74
gi 150005586 BVU3074	IDYHCHLIPQ-MVADDYQFKSLTEIWLK---GDHYKWRAMRTNGVDERY	74
gi 212550592 CFPG_235	IDYHCHLSPE-MIADDRQFDNLGQIWLK---GDHYKWRAMRTNGIDERY	74
gi 150009769 BDI3184	IDYHCHLDPQ-QIAENHQFEDLTEIWLK---GDHYKWRAMRANGIPEEY	139
gi 146301998 Fjoh_4262	IDYHCHLNPQ-FIAEDKIFDNI TNVWLN---GDHYKWRAMRTLGIDEQF	76
gi 192359962 CJA_2772	IDYHCHLPPQ-QVGNKQFRNLYEVWLA---GDHYKWRAMRNSNGVDERY	73
gi 182416100 Oter_4293	FDYHCHLPPQ-QILENHQFADLAEIWLK---GDHYKWRAMRANGVKERF	74
gi 116624408 acid5330	LDYHCHLPPQ-DVAANRQFKDLFEIWLK---GDHYKWRAMRANGVPESH	73
gi 225621141 BHWAL_02239	FDYHCHLNPQ-EIAENKFKNITEIWLK---GDHYKWRAMRANGIDKDF	74
gi 18309134 CPE0152	FDYHCHLVPQ-EIATDHFKNLTEMWLY---HDHYKWRAMRNSFGIDEEY	74
gi 160880875 Cphy_2743	IDYHCHINPE-EIAKDRSFDITQVWLK---GDHYKWRQMRNSNGIDEKY	74
gi 189485070 TGRD_067	LDYHCHINPE-EIAKDRQFENISQLWLK---SDHYKWRQMRNSCGVEEKY	74
gi 56962769 ABC0995	IDYHCHVPPQ-EIENRQFNNISEIWLH---GDHYKWRAMRANGVEETF	78
gi 222529391 Athe_1402	VDFHCHLNPQ-EIYENKTFKNITEVWLK---GDHYKWRMLMRANGIEEKY	74
gi 146296954 Csac1949	IDFHCHLNPQ-EIYENKFRNITEVWLK---GDHYKWRMLMRANGIEEKY	74
gi 150018894 Cbei_4082	IDYHCHIDPK-EIYENKFSNITEAWLY---GDHYKWRAMRNSNGIDEK	74
gi 150019467 Cbei_4657	IDYHCHIDPK-EIYENKFSNITEAWLY---GDHYKWRAMRNSNGIDEK	77
gi 20808343 TTE1939	YDFHCHLSPK-EIYEDRRFKNITEVWLY---GDHYKWRMLMRANGIDEKY	74
gi 15893980 CAC0692	IDYHCHISPQ-EICENKSFKNITEVWLY---GDHYKWRMLMRSSGVDEKY	74
gi 150016705 Cbei_1832	IDYHCHINPK-EILEDKFFENITQVWLY---GDHYKWRQMRNLGIDEKY	74
gi 52081820 BL00708	IDYHCHLSPK-EIYENKTFKNLITEVWLY---GDHYKWRAMRANGISEEF	74
gi 52787207 BLi03516	IDYHCHLSPK-EIYENKTFKNLITEVWLY---GDHYKWRAMRANGISEEF	74

gi	157693739	BPUM2987	IDYHCHLSPK-DIYENKTFRNITEAWLY----GDHYKWRAMRANGIPETH	74
gi	154685671	RBAM012380	IDYHCHLSPK-EIYENKTFATITEAWLY----GDHYKWRIMRANGIEERC	74
gi	16078295	BSU12300	IDYHCHLSPK-EIYENKTFQNI TEAWLY----GDHYKWRIMRANGIEETY	74
gi	23097822	OB0367	IDYHCHLSPK-EIYMNKRYSNITEVWLY----GDHYKWRAMRAAGVEESL	74
gi	15613268	Bh0705	CDYHCHLSPQ-EIWENKPFENMTKAWLG----GDHYKWRAMRLNGVREEF	74
gi	138895421	GTNG_1765	IDYHCHLSAK-EIAEDRRFHDMTLWLE----GDHYKWRAMRALGVEEKY	74
gi	220929098	Ccel_1676	FDYHCHLSPK-EILENRTFSNMTEIWLWLA----GDHYKWRMLMRANGVDERC	76
gi	81427739	LSA0129	IDFHCHLNPS-EIYQNKNYTNITRIWLNNEGTYGDHYKWRMLMRANGVDEKY	77
gi	116332824	LVIS_0150	IDFHCHLNPE-EIYENKNYENITKIWLNNEGTYGDHYKWRMLMRANGVPEKL	77
gi	116332809	LVIS_0135	IDYHCHLEPK-DIYENKNYPNITRIWLNDSGLGDHYKWRLEFRANGVPEDL	77
gi	116512444	LAACR_1742	IDYHCHLEQE-EIYENKKYENLTQIWLWLG----GDHYKWRLLRANGIPEKL	73
gi	125623707	llmg_0862	IDYHCHLEPA-EIYENKKYENLTQIWLWLG----GDHYKWRLLRANGIPEKL	73
gi	15673610	L0019	IDYHCHLEPA-EIYENKKYENLTQIWLWLG----GDHYKWRLLRANGIPEKL	73
gi	150389106	Amet1291	FDYHCHLNTQ-EIIAEDHEFADITELWLA----GDHYKWRAMRANGIVSEEK	79
gi	70727647	SH2648	YDYHCHLDPK-QISDNVACDNITDLWLS----GDHYKWRAMRAQGIIEQY	73
gi	25010729	gbs0674	FDYHCHLDPK-DIFEDRIFDNI VDLWLG----GDHYKWRMLMRANGISEAE	72
gi	22536865	SAG0701	FDYHCHLDPK-DIFEDHIFDNI VDLWLG----GDHYKWRMLMRANGISEAE	72
gi	76786751	SAK0827	FDYHCHLDPK-DIFEDRIFDNI VDLWLG----GDHYKWRMLMRANGISEAE	72
gi	195977823	Sez_0689	FDYHCHLDPK-EIFEDKVYDNI VDLWLG----GDHYKWRMLMRANGISEEE	72
gi	225868878	SZO_13120	FDYHCHLDPK-EIFEDKVYDNI VDLWLG----GDHYKWRMLMRANGISEEE	72
gi	225870118	SEQ_0716	FDYHCHLDPK-EIFEDKVYDNI VDLWLG----GDHYKWRMLMRANGISEEE	72
gi	94990680	MGAS10270_Spy1171	FDYHCHLDPK-EIFEDKVYDNI VDLWLG----GDHYKWRMLMRANGISEEE	81
gi	222153335	SUB1203	FDYHCHLDPK-EIFEDKVYDNI VDLWLG----GDHYKWRMLMRANGISEEE	72
gi	146318813	SSU051159 gi 1463	YDFHCHLDPK-EIFEDKVYDNI VDLWLG----GDHYKWRMLMRANGISEEE	84
gi	146321021	SSU981174	YDFHCHLDPK-EIFEDKVYDNI VDLWLG----GDHYKWRMLMRANGISEEE	84
gi	225859885	SP70585_2238	YDFHCHLDPK-EIFEDKVYDNI VDLWLG----GDHYKWRMLMRANGISEEE	72
gi	157147928	CKO_03735	IDYHCHLEAK-AIWENKPFADITQLWLE----GDHYKWRAMRANGIPERK	73
gi	220927672	Ccel_0214	YDYHCHLCAK-EIYEDEAFNDISSIWLWLG----YDHYKWRIMRANGIIEEY	71
gi	78221672	Gmet0451	IDYHGHLPAP-RLASNAHFRDLSELWIE----GDHYKWRAMRIAGEREDL	72
gi	148269995	Tpet0860	VDPHNLDAK-DIVENKPWSDIWEVEGA----TDHYVWELMRRCGISEEY	71
gi	170288680	TRQ2_0883	VDPHNLDAK-DIVENKPWSDIWEVEGA----TDHYVWELMRRCGISEEY	71
gi	15642839	TM0064	VDPHNLDAK-DIVENKPWSDIWEVEGA----TDHYVWELMRRCGISEEY	71
gi	160902320	Pmob0854	LDAHNHGDVK-EIVENKGWDDI WQVEGA----TDHYVWESMRKRGVPEEK	72
gi	157364144	Tlet1289	VDAHNGDVK-EIVENKGWDDI WVEEAA----TDHYVWELMRRCGISEEY	72
gi	20808989	TTE2645	-----MKLYIAAWLA----EEGYDVFLAYLRGIETSF	28
gi	159042183	Cmaq1622	ADVHNHLNPR-----SLSPSGFQDVLVLY-----HYIVTELRSAGAPLGF	52
gi	32474066	RB6095	IDPHSHINPH-----SPASTTLADVLGY-----HYYTELAHSAGMPKSQ	65
gi	15613056	Bh0493	TDMHTHL-F--SPNFGEILLWDIDELTY-----HYLVAEVMRWTDVSI E	68
gi	94971332	Acid345_4306	LEI-----GVHETANPRVWRIFAENYHLFRGTPTRRWLDYAFSELFGM	120
gi	225874247	ACP_2685	LEI-----GVEQIQNPRKVVIRIFASHYYLFRGTPTRLWLDFAFETLFLGL	120
gi	221639919	RSKD131_1820	MGVPRAD--GGPTETDGRKIWRLFASNFHLFRGTPSRLWLDHAFSEVFGV	125
gi	126462900	Rsph17029_2139	MGVPRVD--GGPTETDGRKIWRLFASNFHLFRGTPSRLWLDHAFSEVFGV	125
gi	146278446	Rsph170252412	MGVPRAD--GGPTETDGRTIWRLFAANYHLFRGTPSRLWLDHAFSEVFLG	125
gi	222149863	Avi_3892	LGVPRVD--GGPTETDGRKIWRLFAENFHLFRATPSRMWLDHAFSEVFLG	123
gi	110680135	RD12934	LGIIPRVD--GGEVETDPRKIWRLFAQHFLFRGTPSAMWLNHSFEHVFDL	125
gi	161620871	BCAN_B0804	LGIASRD--GRPSETDARKIWRLFATNWYLF RATPSRLWFHEHAMETVFGI	124
gi	23500543	BRA0812	LGIASRD--GRPSETDARKIWRLFATNWYLF RATPSRLWFHEHAMETVFGI	124
gi	163844934	BSUIS_B0804	LGIASRD--GRPSETDARKIWRLFATNWYLF RATPSRLWFHEHAMETVFGI	124
gi	17988821	BME110476 gi 17988	LGIASRD--GRPSETDARKIWRLFATNWYLF RATPSRLWFHEHAMETVFGI	124
gi	189022606	BAbs19_1104000	-----	
gi	158424966	AZC3342	LGVPRRD--GGETEQRKIWRLFASHYHLFRGTPTRSWLDHAFATLFDI	127
gi	13473453	mll14056	LGVASLD--GAPVETDGRTIWRRFAEHYYLFRGTPTRLWFDHVLHLFLGI	126
gi	16264678	SMB21354	LGVPALD--GSPVETDGRAIWRRFCENYHLFRGTPTRLWFDYTLSELFGI	126
gi	16125737	CC1490	LKVRSKA--GV-PDTPREAWRVFASHFYLFRTGPSWVWLNHVFSQVFGF	127
gi	221234494	CCNA_01557	LKVRSKA--GV-PDTPREAWRVFASHFYLFRTGPSWVWLNHVFSQVFGF	127
gi	167645720	Caul_1756	LKVSSKS--GV-PDTPREAWRLLAQNFHLFRGTPSIIWLNHVFSQVDF	127
gi	197105913	PHZ_c2452	LGVPSKA--GP-SPADPREAWRMLASNMHLFRGTPSSMWNHVFSQVFGF	127
gi	84625827	XOO4170	IGIPRAD--GMRAAVDPRAAWRVFAAHYTVLRGTPSALWLNHVHFDVFDL	129
gi	161898957	XOO4427	IGIPRAD--GMRAAVDPRAAWRVFAAHYTVLRGTPSALWLNHVHFDVFDL	129
gi	188574617	PXO_03860	IGIPRAD--GMRAAVDPRAAWRVFAAHYTVLRGTPSALWLNHVHFDVFDL	122
gi	21244968	XAC4251	IGIPRAD--GVPETDPRAAWRVFAEHYTVLRGTPSALWLNHVHFDVFDL	129
gi	78049913	XCV4357	LGIIPRAD--GTRAAVDPRAAWRVFAEHYTVLRGTPSALWLNHVHFDVFDL	129
gi	66770505	XC4209	LGIIPHAD--GSRAPVDPREAWRVFASQFALLRGTPSALWLNHVHFQVFDL	128
gi	21233539	XCC4117	LGIIPHAD--GSRAPVDPREAWRVFASQFALLRGTPSALWLNHVHFQVFDL	128
gi	188993724	xccb100_4329	LGIIPHAD--GSRAPVDPREAWRVFASQFALLRGTPSALWLNHVHFQVFDL	128

gi	114568782	Mmar100230	LAIPDRN--GV-PATDPRAAWRLFAENFHLFRGTPSSIWLHSHVLVVKVFGV	145
gi	148554803	Swit1887	IGIG-----APVDPRAAWRLADHYHLFRGTPSRLWLDVWFHVSFVGL	123
gi	103488522	Sala3046	LGIGN-----ADADPRESWRLFAENYHLFRATPSRMWMDVWFAEVFGF	123
gi	90020587	Sde0940	LGVPTVD--GTEVETDRKIIWQTFAKHYTAFRGTPSRMWDHVFVKDVFGF	127
gi	90020919	Sde1272	IGLKNKE--GAPSETDARKIWOIFADHYLFRGTPSQMMDVYLHEVFGV	128
gi	116249865	RL0099	LGVPRLD--GK-PVASGRAIWRTFAAHYHLFRGTPSSLWVDHAMSAVLGC	128
gi	209551594	Rleg2_4023	LGVPRLD--GK-PVAEGRAIWRTLARHYHLFRGTPSSLWVDHAMSAVLGC	128
gi	86355751	RHECH00090	LGVPRLD--GN-PVAEGREIWRTFAKHYHLFRGTPSSLWVDHAMSAVLGC	128
gi	190889727	RHECIAT_CH0000094	LGVPRLD--GK-PVAAGRAIWQTFARHYHLFRGTPSSLWVDHAMSAVLGC	128
gi	119962615	AAur0527	LQPG-----NATP--REIWRHFCAAWPLFDGTASGYWLRQFESVFGW	119
gi	220911562	Achl_0787	LRPQTGAKGDPNAVDPDARTVWREFCWAPLFEGTASGYWLRQFQSVFGL	130
gi	116669068	Arth0502	LGLG-----ETAADSRQVWRNFCAAWPDFEGTASGYWIRQEFHVFGL	123
gi	163842140	RSal332093421 gi	-----	-----
gi	158315003	Franean1_3197	LGVGRGP--LPEE--QARAVWRTFCEHWAVFRGTPVRYWLESQLAEIFGV	147
gi	134101579	SACE5055	LGLRDSA--DDTDPAQPRDVRWTFCEHWHLFLGTASRGWLEAELHDVGLV	154
gi	152964556	Krad_0587	LGVPRTD--GGPVEQDGREIWRRFCAWHLFRGTPSRYWLEHELHEVFGV	127
gi	50955310	Lxx17350	LGLAKNG---VPSPASGRAIWRTLCEWAEFLGTPVRFWFSEFSSEVFGV	179
gi	213691567	Blon_0669	LGVGQKN-----FTTEQSRNAFRLLGKYWYAYAGTPMRYWMEDSLRRVFGI	124
gi	50843764	PPA2329	LGVGRKT---MSEEDNRRAFRILCEHWRDFAGTAMRYWLDVQLIGIFGI	127
gi	161485962	CE2377	LRVGGTE-----GKTPREAWRIFASNWDLYTGTATGYWVEQEFHVFGI	124
gi	145296483	cgR_2394	LRVGGHE-----GKSAREAWRIFMSHWDLYAGTATGYWVEQEFHVFGI	124
gi	62391323	cg2731	LRVGGHE-----GKSAREAWRIFMSHWDLYAGTATGYWVEQEFHVFGI	124
gi	161486711	NCgI2398	LRVGGHE-----GKSAREAWRIFMSHWDLYAGTATGYWVEQEFHVFGI	124
gi	126208494	APL_1020	-----	-----
gi	190150346	APP7_1077	-----	-----
gi	165976445	APJL_1038	-----	-----
gi	152977831	Asuc_0145	-----	-----
gi	161511000	MS0544	ITG-----NASAYEKYQAWAKTVPLCIGNPIYHWTHTLELRRPFGI	114
gi	148827203	CGSHiGG_02740	ITG-----NASNYEKYQAWAKTVPLCIGNPIYHWTHTLELRRPFGI	114
gi	68248599	NTHI0056	ITG-----KATNYQKYLAWAKTVPLCIGNPIYHWTHTLELRRPFGI	114
gi	113461738	HS_1602	ITG-----SADKYSKYLAFAFANTVPKCIIGNPIYHWTHTLELRRPFGI	110
gi	170718551	HSM_0409	ITG-----SADKYSKYLAFAFANTVPKCIIGNPIYHWTHTLELRRPFGI	114
gi	62181648	SC3078	ITGK-----ETSDYEKYMAWANTVPKTLGNPLYHWTHTLELRRPFGI	115
gi	197249740	SeAg_B3309	ITGK-----ETSDYEKYMAWANTVPKTLGNPLYHWTHTLELRRPFGI	115
gi	198243637	SeD_A3482	ITGK-----ETSDYEKYMAWANTVPKTLGNPLYHWTHTLELRRPFGI	115
gi	207858396	SEN2980	ITGK-----ETSDYEKYMAWANTVPKTLGNPLYHWTHTLELRRPFGI	115
gi	194734239	SeSA_A3319	ITGK-----ETSDYEKYMAWANTVPKTLGNPLYHWTHTLELRRPFGI	115
gi	205354057	SG3031	ITGK-----ETSDYEKYMAWANTVPKTLGNPLYHWTHTLELRRPFGI	115
gi	161616115	SPAB03917	ITGK-----ETSDYEKYMAWANTVPKTLGNPLYHWTHTLELRRPFGI	115
gi	16766437	STM3137	ITGK-----ETSDYEKYMAWANTVPKTLGNPLYHWTHTLELRRPFGI	115
gi	194448866	SeHA_C3383	ITGK-----ETSDYEKYMAWANTVPKTLGNPLYHWTHTLELRRPFGI	115
gi	194446286	SNSL254_A3389	ITGK-----ETSDYEKYMAWANTVPKTLGNPLYHWTHTLELRRPFGI	115
gi	16761915	STY3308	ITGK-----ETSDYEKYMAWANTVPKTLGNPLYHWTHTLELRRPFGI	115
gi	56415079	SPA3005	ITGK-----ETSDYEKYMAWANTVPKTLGNPLYHWTHTLELRRPFGI	115
gi	197364008	SSPA2803	ITGK-----ETSDYEKYMAWANTVPKTLGNPLYHWTHTLELRRPFGI	115
gi	161506293	Sari04489	ITGK-----ETSDYEKYMAWANTVPKTLGNPLYHWTHTLELRRPFGI	115
gi	37524198	plu0176	ITGK-----QTRDYEKYQAWAETVPLTLGNPLYHWTHTLELRRPFGI	115
gi	28901561	VPA1706	ITG-----DASDYDKYMAWAKTVPQTLGNPLYHWTHTLELRRPFGI	114
gi	37677254	VV1594	ITG-----DASDYDKYMAWAKTVPQTLGNPLYHWTHTLELRRPFGI	114
gi	27367460	VV21070	ITG-----DASDYDKYMAWAKTVPQTLGNPLYHWTHTLELRRPFGI	114
gi	119943921	Ping0131	ITGK-----DTSDFEKYMAWAKTVPQTLGNPLYHWTHTLELRRPFGI	119
gi	152996793	Mmwy112780	VTG-----NASFKEKYQAWAKTVPQCIGNPIYHWTHTLELRRPFGI	114
gi	117625400	APECO1_3327	CTG-----DASDREKFDAWAATVPHTIGNPLYHWTHTLELRRPFGI	114
gi	91212521	UTI89_C3530	CTG-----DASDREKFDAWAATVPHTIGNPLYHWTHTLELRRPFGI	135
gi	16130987	b3092	CTG-----DASDREKFDAWAATVPHTIGNPLYHWTHTLELRRPFGI	114
gi	161486116	c3850	CTG-----DASDREKFDAWAATVPHTIGNPLYHWTHTLELRRPFGI	114
gi	215488422	E2348C_3385	CTG-----DASDREKFDAWAATVPHTIGNPLYHWTHTLELRRPFGI	114
gi	170082634	ECDH10B_3268	CTG-----DASDREKFDAWAATVPHTIGNPLYHWTHTLELRRPFGI	114
gi	157155304	EcE24377A_3560	CTG-----DASDREKFDAWAATVPHTIGNPLYHWTHTLELRRPFGI	114
gi	218691395	ECED1_3759	CTG-----DASDREKFDAWAATVPHTIGNPLYHWTHTLELRRPFGI	114
gi	157162569	EcHS_A3275	CTG-----DASDREKFDAWAATVPHTIGNPLYHWTHTLELRRPFGI	114
gi	218701863	ECIAI39_3589	CTG-----DASDREKFDAWAATVPHTIGNPLYHWTHTLELRRPFGI	114
gi	170018657	EcoIC_0608	CTG-----DASDREKFDAWAATVPHTIGNPLYHWTHTLELRRPFGI	114
gi	110643336	ECP_3183	CTG-----DASDREKFDAWAATVPHTIGNPLYHWTHTLELRRPFGI	114
gi	218560176	ECS88_3488	CTG-----DASDREKFDAWAATVPHTIGNPLYHWTHTLELRRPFGI	114
gi	170683343	EcSMS35_3384	CTG-----DASDREKFDAWAATVPHTIGNPLYHWTHTLELRRPFGI	114
gi	89109861		CTG-----DASDREKFDAWAATVPHTIGNPLYHWTHTLELRRPFGI	114

gi	30064435	S3339	CTG-----DASDREKFDAWAATVPHTIGNPLYHWTHLELRRPFGI	114
gi	82545347	SBO2953	CTG-----DASDREKFDAWAATVPHTIGNPLYHWTHLELRRPFGI	114
gi	56480255	SF3132	CTG-----DASDREKFDAWAATVPHTIGNPLYHWTHLELRRPFGI	114
gi	110806974	SFV3133	CTG-----DASDREKFDAWAATVPHTIGNPLYHWTHLELRRPFGI	114
gi	74313639	SSON3245	CTG-----DASDREKFDAWAATVPHTIGNPLYHWTHLELRRPFGI	114
gi	187731951	SbBS512_E3528	CTG-----DASDREKFDAWAATVPHTIGNPLYHWTHLELRRPFGI	114
gi	209397829	ECH74115_4407	CTG-----DASDREKFDAWAATVPHTIGNPLYHWTHLELRRPFGI	114
gi	15803633	Z4445	CTG-----DASDREKFDAWAATVPHTIGNPLYHWTHLELRRPFGI	114
gi	15833228	ECs3974	CTG-----DASDREKFDAWAATVPHTIGNPLYHWTHLELRRPFGI	114
gi	218696796	EC55989_3506	CTG-----DASDREKFDAWAATVPHTIGNPLYHWTHLELRRPFGI	114
gi	209920564	ECSE_3373	CTG-----DASDREKFDAWAATVPHTIGNPLYHWTHLELRRPFGI	114
gi	218706716	ECUMN_3576	CTG-----DASDREKFDAWAATVPHTIGNPLYHWTHLELRRPFGI	114
gi	218551598	EFER_4383	CTG-----DASDREKFDAWAATVPHTIGNPLYHWTHLELRRPFGI	114
gi	206579202	KPK_0591	CTG-----DASDREKFDAWAATVPHTIGNPLYHWTHLELRRPFGI	114
gi	152972036	KPN_03520	CTG-----DASDREKFDAWAATVPHTIGNPLYHWTHLELRRPFGI	110
gi	146313181	Ent638_3546	CTG-----DATDREKFDAWAATVPHTIGNPLYHWTHLELRRPFGI	114
gi	157148666	CKO_04494	CTG-----DASDREKFDAWAATVPHTIGNPLYHWTHLELRRPFGI	135
gi	156935638	ESA_03503	CTG-----DASDREKFDAWAATVPHTIGNPLYHWTHLELRRPFGI	114
gi	161484751	y3600	CTG-----DASDREKFDAWAATVPHTIGNPLYHWTHLELRRPFGI	114
gi	161511340	YP2899	CTG-----DASDREKFDAWAATVPHTIGNPLYHWTHLELRRPFGI	114
gi	108809201	YPA3210	CTG-----DASDREKFDAWAATVPHTIGNPLYHWTHLELRRPFGI	114
gi	162419999	YPAngolaA1104	CTG-----DASDREKFDAWAATVPHTIGNPLYHWTHLELRRPFGI	114
gi	145597678	YPDSF0366	CTG-----DASDREKFDAWAATVPHTIGNPLYHWTHLELRRPFGI	114
gi	170022805	YPK_0554	CTG-----DASDREKFDAWAATVPHTIGNPLYHWTHLELRRPFGI	114
gi	108810613	YPNO448	CTG-----DASDREKFDAWAATVPHTIGNPLYHWTHLELRRPFGI	114
gi	16120908	YPO0579	CTG-----DASDREKFDAWAATVPHTIGNPLYHWTHLELRRPFGI	114
gi	153949672	YpsIP317580491	CTG-----DASDREKFDAWAATVPHTIGNPLYHWTHLELRRPFGI	114
gi	51597770	YPTB3478	CTG-----DASDREKFDAWAATVPHTIGNPLYHWTHLELRRPFGI	114
gi	186896961	YPTS_3663	CTG-----DASDREKFDAWAATVPHTIGNPLYHWTHLELRRPFGI	114
gi	123443892	YSA3708	CTG-----DASDREKFDAWAATVPHTIGNPLYHWTHLELRRPFGI	114
gi	157372554	Spro4321	CTG-----DAGDREKFDAWAATVPHTIGNPLYHWTHLELRRPFGI	114
gi	108810612	YPNO447	CTG-----DASDREKFDAWAATVPHTIGNPLYHWTHLELRRPFGI	102
gi	50119594	ECA0645	CTG-----DASDWEKFEAWAATVPHTIGNPLYHWTHLELRRPFGV	114
gi	54303188	PBPRB1515	CTG-----NASDKDKFTEWAKTVSQTIGNPLFHWTHLELRRPFGI	50
gi	60681862	BF1904G	CTGK-----ETSDWEKFEKWAETVPYTFRNPLYHWTHLELKTAFGI	115
gi	53713582	BF2293	CTGK-----ETSDWEKFEKWAETVPYTFRNPLYHWTHLELKTAFGI	115
gi	161511193	BT0823	CTGK-----DTTDWEKFEKWAETVPYTFRNPLYHWTHLELKTAFGI	115
gi	150005586	BVU3074	CTGK-----DTTDWEKFEKWAETVPYTFRNPLYHWTHLELKTAFGI	115
gi	212550592	CFPG_235	ITGE-----STSDFEKFEKWAETVPYTMRNPLYHWTHLELKTAFGI	115
gi	150009769	BDI3184	ITGD-----KPS-YEKFLKWAETMPYTMRNPLYHWTHLELSRIFGI	179
gi	146301998	Fjoh_4262	VTG-----NGSDKDKFLNWAETVPYTMRNPLYHWTHLELARYFDI	116
gi	192359962	CJA_2772	CTG-----NASDWEKFEKWCEETVPYTLRNPLYHWTHLELRRPFGI	113
gi	182416100	Oter_4293	CTG-----AATPREKFDAWVAVPHTLRNPLYHWSHLELARYFDI	114
gi	116624408	acid5330	CTG-----NAPAYEKFMWAETVPATLRNPLYHWTHLELKRIFGI	113
gi	225621141	BHWA1_02239	ITG-----DASDYDKFIWVKTVPNLIGNPLYHWSHLELQRYFDI	114
gi	18309134	CPE0152	ITG-----NASDYDKFYQFAKMPYLIIGNPLYHWSHLELKRIFGI	114
gi	160880875	Cphy_2743	ITG-----DASDIEKFEKWAETLQKAIIGNPLYHWSHLELQRYFDI	114
gi	189485070	TGRD_067	ITG-----NASDSEKFKWAETLEKAIIGNPLYHWSHLELRRYFGI	114
gi	56962769	ABC0995	ITG-----DGGDKFKFLKWAETVPYTMGNPLYHWTHLELKRIFGI	118
gi	222529391	Athe_1402	ITG-----DADDYKFLAWAKTIPMAIGNPIYHWTHLELKRIFGI	114
gi	146296954	Csac1949	ITG-----SADDYKFLAWAKTIPMAIGNPIYHWTHLELKRIFGI	114
gi	150018894	Cbei_4082	ITG-----DGSYDKFLAWSQTIIPMAIGNPLYHWTHLELQRFPGI	114
gi	150019467	Cbei_4657	ITG-----DGSYDKFLAWAKTIPMSIGNPLYHWTHLELQRFPGI	117
gi	20808343	TTE1939	ITG-----DADDYKFLVAYAKTIPMAIGNPVIYHWTHLELQRYFDI	114
gi	15893980	CAC0692	ITG-----DSSDYKFLAYVKAIEIETAIGNPLYHWSHLELQRYFDI	114
gi	150016705	Cbei_1832	ITG-----DGSYKFLAWAKTISFAIGNPLYHWTHLELKRIFGI	114
gi	52081820	BL00708	ITG-----DASDEEKFSAWARTVPMTIGNPLYHWTHLELRRPFGI	114
gi	52787207	BLi03516	ITG-----DASDEEKFSAWARTVPMTIGNPLYHWTHLELRRPFGI	114
gi	157693739	BPUM2987	VTG-----DASDYDKFLAWAKTVPMTIGNPLYHWTHLELRRYFEV	114
gi	154685671	RBAM01230	ITG-----NASDEEKFFAWAKTVPMAIGNPLYSWTHLELQRFWDI	114
gi	16078295	BSU12300	ITG-----DAPDEEKFMWAETVPMAIGNPLYHWTHLELQRFWDI	114
gi	23097822	OB0367	ITG-----DANDYDKFMWAETVPKLIIGNPLYHWTHLELQRYFDI	114
gi	15613268	Bh0705	ITG-----GAPDKEKFLAWAKTVPKTIIGNPLYHWTHLELKRIFGI	114
gi	138895421	GTNG_1765	ITG-----SASPEEKFAQWAKTVPYCIIGNPLYHWTHLELKRIFQV	114
gi	220929098	Cce1_1676	ITG-----DADPYEKFLKWAETVPKCIIGNPLYHWTHLELKHIFDI	116
gi	81427739	LSA0129	ITG-----DGGDYLFKIEWAKTIEENYGNPLYEWTHLELRRPFGI	117
gi	116332824	LVIS_0150	ITG-----DGGDYDKFMAWAETIEKSMGNPLYEWTHLELKRIFGI	117

```

gi|116332809|LVIS_0135      ITG-----DGDEYDKFLAWAGTIEKAIGNPLYEWTHLELKRFFGI 117
gi|116512444|LAACR_1742    ITG-----DGDDYEKFLAFAKTLEKSLGNPIYEWTHLELKRFFHI 113
gi|125623707|llmg_0862    ITG-----DGDDYEKFLAFAKTLEKSLGNPIYEWTHLELKRFFHI 113
gi|15673610|L0019        ITG-----DGEDYEKFLAFAKTLEKSFGNPIYEWTHLELKRFFHI 113
gi|150389106|Amet1291    ITG-----KASSEKFKQAWAETVESCVGNPLYHWTHLELKAIFYGI 119
gi|70727647|SH2648      ITG-----DAAPLDKFKKWTETLENSVGNPLYHWSQLELKMIFYDI 113
gi|25010729|gbs0674      ITG-----PASNLEKFKAFARTLERAYGNPVYHWSAMELKNVFGV 112
gi|22536865|SAG0701      ITG-----PASNLEKFKAFARTLERAYGNPVYHWSAMELKNVFGV 112
gi|76786751|SAK0827      ITG-----PASNLEKFKAFARTLERAYGNPVYHWSAMELKNVFGV 112
gi|195977823|Sez_0689    ITG-----SASKLDFKAFARTLQRSYGNPVYHWSVMELEKKNVFGV 112
gi|225868878|SZO_13120    ITG-----SASKLDFKAFARTLQRSYGNPVYHWSVMELEKKNVFGV 112
gi|225870118|SEQ_0716    ITG-----SASKLDFKAFARTLQRSYGNPVYHWSVMELEKKNVFGV 112
gi|94990680|MGAS10270_Spy1171 ITG-----SASKLDFKAFARTLERSYGNPVYHWSAMELKNVFGV 121
gi|222153335|SUB1203      ITG-----SASKLDFKAFARTLQRSYGNPVYHWSAMELKNVFGI 112
gi|146318813|SSU051159|gi|1463 ITG-----SASKLDFKAWARTLERAFGNPLYHWSHLELRQVFGV 124
gi|146321021|SSU981174    ITG-----SASKLDFKAWARTLERAFGNPLYHWSHLELRQVFGV 124
gi|225859885|SP70585_2238 ITG-----FASKLDFKAWARTLERAFGNPLYHWSHLELRQVFGI 112
gi|157147928|CKO_03735    ITG-----SASSEKFEAWAQTVESAFGNPLYHWTHLELKYFAI 113
gi|220927672|Cce1_0214    ITG-----NGDGRTKFRVWAKTCERLIGSPLYHWANMELKTYFGV 111
gi|78221672|Gmet0451      CTG-----SASPKEKFDAAWARTITRMASPPQAWCQIELKRTFGI 112
gi|148269995|Tpet0860      ITG-----SRSNKEKWLALAKVFPFVGNPTYEWIHLDLWRRFNI 111
gi|170288680|TRQ2_0883    ITG-----SRSNKEKWLALAKVFPFVGNPTYEWIHLDLWRRFNI 111
gi|15642839|TM0064      ITG-----SRSNKEKWLALAKVFPFVGNPTYEWIHLDLWRRFNI 111
gi|160902320|Pmob0854      ITG-----NASNKEKWMALAKVFPGFVGNPTYEWIHLDLKRRFKI 112
gi|157364144|Tlet1289      ITG-----DATNYEKWIALAEVFPKFAGNPTYEWVHLDLKRFFGI 112
gi|20808989|TTE2645      QIG-----FGRSLKRFILAYLKGIEIETNDSNPD---LPLHVS-VFSL 64
gi|159042183|Cmaq1622      G-----EVKGFNELKPIIPYFRIRINTATHWGLMRIIENDLYGL 90
gi|32474066|RB6095      IEDK-----AIGPKELVERLVGGLQPLENTAQYSWLIBICRTFFGF 109
gi|15613056|Bh0493      AF---W-----AMS-KREQADLIWEELFIKRPVSEACRGVLTCLQGL 103

gi|94971332|Acid345_4306    TQR----LSAETSDFYFDSISEKLCTPEFRPRALYEQFGEIEVLATTDSPL 166
gi|225874247|ACP_2685      TES----LSAKTSDLYFDTISEKLQTPFEFRPRALYERFHLEVLATTDSPL 166
gi|221639919|RSKD131_1820  NER----LSAETADAAYDQIADCLARPEFRPRALFERFGEIEAIATTESAL 171
gi|126462900|Rsph17029_2139 NER----LSAETADAAYDQIADCLARPEFRPRALFERFGEIEAIATTESAL 171
gi|146278446|Rsph170252412 ERR----LSAGTADASYDHIADCLSRPEFRPRALFERFGEIEVIATTESAL 171
gi|222149863|Avi_3892      TTR----LSAQTADQTYDHIADCLTKPEFRPRALFERFNIEVIATTESPL 169
gi|110680135|RD12934      TTP----LSGETADACYDHIEAKLQTDAFRPRALFERFNIEVLATTEEGAL 171
gi|161620871|BCAN_B0804    TER----LSQENADRIFDAIADQLTQPHMRPRALYDRFNIEAISTTDAAAT 170
gi|23500543|BRA0812      TER----LSQENADRIFDAIADQLTQPHMRPRALYDRFNIEAISTTDAAAT 170
gi|163844934|BSUIS_B0804    TER----LSQENADRIFDAIADQLTQPHMRPRALYDRFNIEAISTTDAAAT 170
gi|17988821|BME110476|gi|17988  TER----LSQENADRIFDAIADQLTQPHMRPRALYDRFNIEAISTTDAAAT 170
gi|189022606|BAbS19_1104000  -----
gi|158424966|AZC3342      EER----LNAENADRILYDRIAERLETDACKPRALFQRFNIEAIATTESSPL 173
gi|13473453|ml14056      EEP----LDATTADRHYDTIATVLQWENFRPRALFERFNIEVIATTEEGAL 172
gi|16264678|Sme121354    DEL----PSAASSDPLYDHVAECLTRPDYRPRALYERFNIEVISTTDSAL 172
gi|16125737|CC1490      TEF----LEASNADDYFDRITAAALATDAFRPRALFDRFNIETLATTEEGPH 173
gi|221234494|CCNA_01557    TEF----LEASNADDYFDRITAAALATDAFRPRALFDRFNIETLATTEEGPH 173
gi|167645720|Caul_1756      TDF----LTADTADDYFNRINEALATEAFRPRALFDRFNIETLATTEEGPQ 173
gi|197105913|PHZ_c2452    EIE----LSAETADLYFDRIGEALQSPAFRPRALFERFNIELLATTESP 173
gi|84625827|XOO4170      RLR----LDAGTADHYDHITAAALQTPDFLPRALFERFNIEVIATTESSPL 175
gi|161898957|XOO4427      RLR----LDAGTADHYDHITAAALQTPDFLPRALFERFNIEVIATTESSPL 175
gi|188574617|PXO_03860    RLR----LDAGTADHYDHITAAALQTPDFLPRALFERFNIEVIATTESSPL 168
gi|21244968|XAC4251      RIR----LDAGTADHYDHITAAALQTPAFLPPRALFERFNIEVIATTESSPL 175
gi|78049913|XCV4357      RIR----LDAGTADHYDHITAAALQTPAFLPPRALFERFNIEVIATTESSPL 175
gi|66770505|XC4209      RIR----LDAGSADHYDHITAAALQTPAFLPPRALFERFNIEVIATTESSPL 174
gi|21233539|XCC4117      RIR----LDAGSADHYDHITAAALQTPAFLPPRALFERFNIEVIATTESSPL 174
gi|188993724|xccb100_4329  RIR----LDAGSADHYDHITAAALQTPAFLPPRALFERFNIEVIATTESSPL 174
gi|114568782|Mmar100230    EDR----LDGNTADAAYDTIDAALKRPDFRPRALYDRFNIELIATTESSPV 191
gi|148554803|Swit1887      DVR----LAPETADLTFDSINQLARPEFRPRALFDRFNIELLATTESSPL 169
gi|103488522|Sala3046      DVQ----LSAETSDLYDRITEALADAFRPRALFDRFNIEVIATTESSPL 169
gi|90020587|Sde0940      EKA----LSAQTADDYDGINAALQTPEFLPRALFDRFKIEWLATTESSPL 173
gi|90020919|Sde1272      THQ----LCNQATANTYDSINQLATDAFKPRALFERFNIELLATTESSPL 174
gi|116249865|RL0099      TEP----LTPDNADALYDHINAQLALPEFRPRALHQRFGEIETIATTDGAL 174
gi|209551594|Rleg2_4023    TEP----LTSNADALYDHINAQLALPEFRPRALHQRFGEIETIATTEGAL 174
gi|86355751|RHECH00090     TEP----LTPDNADALYDHINAQLARPEFRPRALHQRFGEIETIATTEGAL 174
gi|190889727|RHECIAT_CH0000094 TEP----LTPNNADALYDHINAQLARPEFRPRALHQRFGEIETIATTEGAL 174

```

gi	119962615	AAur0527	RGE----	LSAEKADASFDSISAKLAEPGFRPRELFKDFN	IEVLAT	TDDPL	165	
gi	220911562	Achl_0787	REE----	PDAGNPDASYDAISARLQEPGFRPRELFKDFN	IEVLAT	TDDPL	176	
gi	116669068	Arth0502	HEE----	PTVENADRIFDAVSAKLSEPGFRPRQLFKEFN	IEVLAT	TDDPL	169	
gi	163842140	RSa1332093421	gi	-----	MLATPGFRPRALFDSFG	IEVLAT	TDDPL	28
gi	158315003	Franean1_3197	TER----	PGPDSADRIYDQVAERLADEAYRPRALFRFRD	IEVLAT	TDDPC	193	
gi	134101579	SACE5055	TVQ----	PSADTADELFDLTVRLRKPEFRPRALYDSFA	IAALAT	TDDPT	200	
gi	152964556	Krad_0587	RVH----	PSPETADEIYDQLAERIASPEFRPRALFDAFG	VELLAT	TDAPT	173	
gi	50955310	Lxx17350	TEH----	PSAANADALYDQLAEMISSPAFRPRALFDRFR	IAVLAT	TDDPA	225	
gi	213691567	Blon_0669	NKP----	LNEDTADSIYDELNELLASDDFTTRKLVKRFN	IGFIST	TDDPT	170	
gi	50843764	PPA2329	TER----	PSPENADRIYDTIAERIAQPDFLPRALMDSFD	IAFIAT	TDDPC	173	
gi	161485962	CE2377	NPDRLSA--	ENADDIYDELSEILARPDFRPRALAEQFNLE	ILAT	TDDPL	171	
gi	145296483	cgR_2394	NAERLNVGTPEHADAI	FDELTDILAKPDFRPRALAEQFNLE	VLAT	TDDPL	174	
gi	62391323	cg2731	NAERLNVGTPEHADAI	FDELTDILAKPDFRPRALAEQFNLE	VLAT	TDDPL	174	
gi	161486711	NCgI2398	NAERLNVGTPEHADAI	FDELTDILAKPDFRPRALAEQFNLE	VLAT	TDDPL	174	
gi	126208494	APL_1020	-----	-----	-----	-----	-----	
gi	190150346	APP7_1077	-----	-----	-----	-----	-----	
gi	165976445	APJL_1038	-----	-----	-----	-----	-----	
gi	152977831	Asuc_0145	TDT---	LFGPQSADKIWQECNELLQQPEFSARGIMR	RMNVKFSGT	TDDPI	161	
gi	161511000	MS0544	TNT---	LFNPQSADKIWQECNELLQQPEFSARGIMR	QMNVKFSGT	TDDPI	161	
gi	148827203	CGSHiGG_02740	TNM---	LFNPQNAEKIWHQCNEMLQQPEFSARGIMQ	KMNVLVGT	TDDPI	161	
gi	68248599	NTHI0056	TNM---	LFNPQNAEKIWHQCNEMLQQPEFSARGIMQ	KMNVLVGT	TDDPI	161	
gi	113461738	HS_1602	TDT---	IFSPETAEKIWHK GKELLQQPEFSARGIMK	KMNVLVGT	TDDPI	157	
gi	170718551	HSM_0409	TDT---	IFSPETAEKIWHK GKELLQQPEFSARGIMK	KMNVLVGT	TDDPI	161	
gi	62181648	SC3078	TGT---	LFGPDTAESIWTQCNEKLATPAFSARGIMQ	QMNVRMVGTT	TDDPI	162	
gi	197249740	SeAg_B3309	TGT---	LFGPDTAESIWTQCNEKLATPAFSARGIMQ	QMNVRMVGTT	TDDPI	162	
gi	198243637	SeD_A3482	TGT---	LFGPDTAESIWTQCNEKLATPAFSARGIMQ	QMNVRMVGTT	TDDPI	162	
gi	207858396	SEN2980	TGT---	LFGPDTAESIWTQCNEKLATPAFSARGIMQ	QMNVRMVGTT	TDDPI	162	
gi	194734239	SeSA_A3319	TGT---	LFGPDTAESIWTQCNEKLATPAFSARGIMQ	QMNVRMVGTT	TDDPI	162	
gi	205354057	SG3031	TGT---	LFGPDTAESIWTQCNEKLATPAFSARGIMQ	QMNVRMVGTT	TDDPI	162	
gi	161616115	SPAB03917	TGT---	LFGPDTAESIWTQCNEKLATPAFSARGIMQ	QMNVRMVGTT	TDDPI	162	
gi	16766437	STM3137	TGT---	LFGPDTAESIWTQCNEKLATPAFSARGIMQ	QMNVRMVGTT	TDDPI	162	
gi	194448866	SeHA_C3383	TGT---	LFGPDTAESIWTQCNEKLATPAFSARGIMQ	QMNVRMVGTT	TDDPI	162	
gi	194446286	SNSL254_A3389	TGT---	LFGPDTAESIWTQCNEKLATPAFSARGIMQ	QMNVRMVGTT	TDDPI	162	
gi	16761915	STY3308	TGT---	LFGPDTAESIWTQCNEKLATPAFSARGIMQ	QMNVRMVGTT	TDDPI	162	
gi	56415079	SPA3005	TST---	LFGPDTAESIWTQCNEKLATPAFSARGIMQ	QMNVRMVGTT	TDDPI	162	
gi	197364008	SSPA2803	TST---	LFGPDTAESIWTQCNEKLATPAFSARGIMQ	QMNVRMVGTT	TDDPI	162	
gi	161506293	Sari04489	TDT---	LFGPDTAESIWTQCNEKLATPAFSARGIMQ	QMNVRMVGTT	TDDPI	162	
gi	37524198	plu0176	SGI---	LFGPDTAESIWHQCNEKLAAPAFSARGIMQ	QMNVRMVGTT	TDDPV	162	
gi	28901561	VPA1706	TNT---	LFSPDTADQIWHQCNEKLATPEFTARGIMQ	QMNVMAGTT	TDDPI	161	
gi	37677254	VV1594	TNA---	LFSPDTADQIWHQCNEKLATPEFTARGIMQ	QMNVMAGTT	TDDPI	161	
gi	27367460	VV21070	TNT---	LFSPDTADQIWHQCNEKLATPEFTARGIMQ	QMNVMAGTT	TDDPI	161	
gi	119943921	Ping0131	TGK---	LFNPDTAESIWHCECNEMLATPEFSARGIM	KMNVMVGT	TDDPI	166	
gi	152996793	Mmwy112780	TDV---	LFSPKTADAIWDQCNEMLQQPEFSARGIMQ	QMKVKMVGTT	TDDPA	161	
gi	117625400	APECO1_3327	TGK---	LLSPSTADEIWNCECNELLAQDNFSARGIMQ	QMNVMVGT	TDDPI	161	
gi	91212521	UTI89_C3530	TGK---	LLSPSTADEIWNCECNELLAQDNFSARGIMQ	QMNVMVGT	TDDPI	182	
gi	16130987	b3092	TGK---	LLSPSTADEIWNCECNELLAQDNFSARGIMQ	QMNVMVGT	TDDPI	161	
gi	161486116	c3850	TGK---	LLSPSTADEIWNCECNELLAQDNFSARGIMQ	QMNVMVGT	TDDPI	161	
gi	215488422	E2348C_3385	TGK---	LLSPSTADEIWNCECNELLAQDNFSARGIMQ	QMNVMVGT	TDDPI	161	
gi	170082634	ECDH10B_3268	TGK---	LLSPSTADEIWNCECNELLAQDNFSARGIMQ	QMNVMVGT	TDDPI	161	
gi	157155304	EcE24377A_3560	TGK---	LLSPSTADEIWNCECNELLAQDNFSARGIMQ	QMNVMVGT	TDDPI	161	
gi	218691395	ECEd1_3759	TGK---	LLSPSTADEIWNCECNELLAQDNFSARGIMQ	QMNVMVGT	TDDPI	161	
gi	157162569	EcHS_A3275	TGK---	LLSPSTADEIWNCECNELLAQDNFSARGIMQ	QMNVMVGT	TDDPI	161	
gi	218701863	ECIAI39_3589	TGK---	LLSPSTADEIWNCECNELLAQDNFSARGIMQ	QMNVMVGT	TDDPI	161	
gi	170018657	EcoLC_0608	TGK---	LLSPSTADEIWNCECNELLAQDNFSARGIMQ	QMNVMVGT	TDDPI	161	
gi	110643336	ECP_3183	TGK---	LLSPSTADEIWNCECNELLAQDNFSARGIMQ	QMNVMVGT	TDDPI	161	
gi	218560176	ECS88_3488	TGK---	LLSPSTADEIWNCECNELLAQDNFSARGIMQ	QMNVMVGT	TDDPI	161	
gi	170683343	EcSMS35_3384	TGK---	LLSPSTADEIWNCECNELLAQDNFSARGIMQ	QMNVMVGT	TDDPI	161	
gi	89109861		TGK---	LLSPSTADEIWNCECNELLAQDNFSARGIMQ	QMNVMVGT	TDDPI	161	
gi	30064435	S3339	TGK---	LLSPSTADEIWNCECNELLAQDNFSARGIMQ	QMNVMVGT	TDDPI	161	
gi	82545347	SBO2953	TGK---	LLSPSTADEIWNCECNELLAQDNFSARGIMQ	QMNVMVGT	TDDPI	161	
gi	56480255	SF3132	TGK---	LLSPSTADEIWNCECNELLAQDNFSARGIMQ	QMNVMVGT	TDDPI	161	
gi	110806974	SFV3133	TGK---	LLSPSTADEIWNCECNELLAQDNFSARGIMQ	QMNVMVGT	TDDPI	161	
gi	74313639	SSON3245	TGK---	LLSPSTADEIWNCECNELLAQDNFSARGIMQ	QMNVMVGT	TDDPI	161	
gi	187731951	SbBS512_E3528	TGK---	LLSPSTADEIWNCECNELLAQDNFSARGIMQ	QMNVMVGT	TDDPI	161	
gi	209397829	ECH74115_4407	TGK---	LLSPSTADEIWNCECNELLAQDNFSARGIMQ	QMNVMVGT	TDDPI	161	
gi	15803633	Z4445	TGK---	LLSPSTADEIWNCECNELLAQDNFSARGIMQ	QMNVMVGT	TDDPI	161	
gi	15833228	ECs3974	TGK---	LLSPSTADEIWNCECNELLAQDNFSARGIMQ	QMNVMVGT	TDDPI	161	

gi		218696796		EC55989_3506	TGK---	LLSPSTADEI	WNECNELLAQDNFSARGIMQMNVMVGT	TDDPI	161
gi		209920564		ECSE_3373	TGK---	LLSPSTADEI	WNECNELLAQDNFSARGIMQMNVMVGT	TDDPI	161
gi		218706716		ECUMN_3576	TGK---	LLSPSTADEI	WNECNELLAQDNFSARGIMQMNVMVGT	TDDPI	161
gi		218551598		EFER_4383	TGK---	LLSPSTADEI	WQCNELLAQDNFSARGIMQMNVMVGT	TDDPI	161
gi		206579202		KPK_0591	TGK---	LLSPSTADEI	WDQCNLLAQDAFSAARGIMQMNVMVGT	TDDPI	161
gi		152972036		KPN_03520	TGK---	LLSPSTADEI	WDQCNLLAQDAFSAARGIMQMNVMVGT	TDDPI	157
gi		146313181		Ent638_3546	TGK---	LLSPSTADEI	WNQCGDLLAQDNFSARGIMQMNVMVGT	TDDPI	161
gi		157148666		CKO_04494	TGK---	LLSPSTADEI	WDRCNELLAQDAFSAARGIMQMNVMVGT	TDDPV	182
gi		156935638		ESA_03503	TGK---	LLSPSTADEI	WNQCNLLAQDAFSAARGIMQMNVMVGT	TDDPI	161
gi		161484751		y3600	TGK---	LLSPATSEEI	WQRGNELLAQDPFSAARGIMQMNVMVGT	TDDPI	161
gi		161511340		YP2899	TGK---	LLSPATSEEI	WQRGNELLAQDPFSAARGIMQMNVMVGT	TDDPI	161
gi		108809201		YPA3210	TGK---	LLSPATSEEI	WQRGNELLAQDPFSAARGIMQMNVMVGT	TDDPI	161
gi		162419999		YPAngolaA1104	TGK---	LLSPATSEEI	WQRGNELLAQDPFSAARGIMQMNVMVGT	TDDPI	161
gi		145597678		YPSF0366	TGK---	LLSPATSEEI	WQRGNELLAQDPFSAARGIMQMNVMVGT	TDDPI	161
gi		170022805		YPK_0554	TGK---	LLSPATSEEI	WQRGNELLAQDPFSAARGIMQMNVMVGT	TDDPI	161
gi		108810613		YPN0448	TGK---	LLSPATSEEI	WQRGNELLAQDPFSAARGIMQMNVMVGT	TDDPI	161
gi		16120908		YPO0579	TGK---	LLSPATSEEI	WQRGNELLAQDPFSAARGIMQMNVMVGT	TDDPI	161
gi		153949672		YpsIP317580491	TGK---	LLSPATSEEI	WQRGNELLAQDPFSAARGIMQMNVMVGT	TDDPI	161
gi		51597770		YPTB3478	TGK---	LLSPATSEEI	WQRGNELLAQDPFSAARGIMQMNVMVGT	TDDPI	161
gi		186896961		YPTS_3663	TGK---	LLSPATSEEI	WQRGNELLAQDPFSAARGIMQMNVMVGT	TDDPI	161
gi		123443892		YE3708	TGK---	LLSPATSEEI	WQRGNELLAQDPFSAARGIMQMNVMVGT	TDDPI	161
gi		157372554		Spr04321	TGT---	LLSPATTADDI	WQRGNALLAQDDFRARGIMQMNVMVGT	TDDPI	161
gi		108810612		YPN0447	-----	-----	-----	-----	-----
gi		50119594		ECA0645	TGT---	LLSPSTAKGI	WDRCNAMLERDDFTARGIMQMNVMVGT	TDDPI	161
gi		54303188		PBPRB1515	TDR---	VLSLETADS	IWNECNAMLETPEYSAQSLMKKMNVRMIGT	TDDPI	97
gi		60681862		BF1904G	DK---	VLNPKTAREI	YDECNEKLSQEQYSARGMMRRYHVEVCT	TDDPI	161
gi		53713582		BF2293	DK---	VLNPKTAREI	YDECNEKLSQEQYSARGMMRRYHVEVCT	TDDPI	161
gi		161511193		BT0823	DK---	ILSPKTAREI	YDECNEKLAQPEYSARGMMRRYHVEVCT	TDDPI	161
gi		150005586		BVU3074	NK---	VLNPKTAREI	FDECNEKLAQPEYSARGMMRRYHVEVCT	TDDPV	161
gi		212550592		CFPG_235	NK---	ILNPKSADKI	YEHCTDLRTPAFSTRNLMERYNVVCT	TDDPI	161
gi		150009769		BDI3184	HK---	VLNPASAEI	IYATCTDKLRTPEYRAQAIMKRMNVVCT	TDDPI	225
gi		146301998		Fjoh_4262	YD---	LLNEKSAEKI	YTETTEKINSQAYSTQNLKKNVNAELVCT	TEDPI	162
gi		192359962		CJA_2772	TDR---	LLDSRSAKRT	WDECNELLATPEFSARGLMTQANVKLVCT	TDDPI	160
gi		182416100		Oter_4293	FD---	ILNPKSADKI	WREANEKLAT--MRVHDILAANKVAVCT	TDDPA	158
gi		116624408		acid5330	DE---	LLNEQSAARV	WEQANAVLATPELTAHRILEKHFHVAVCT	TDDPT	159
gi		225621141		BHWA1_02239	HEV---	INED--NADTI	WEKANQKLQN--MTVKDILKFKVHTIGT	TDDPT	158
gi		18309134		CPE0152	EET---	LSEK--TASTI	WEKCNKVIENNLTAKKLIEMANVVVIGT	TDDPI	160
gi		160880875		Cphy_2743	YG---	TLNPKTSEEI	VFKLCNEKLSQPEMSVRGLIKESNVDTICT	TDDPI	160
gi		189485070		TGRD_067	EG---	VLNGETAKEV	WTICNEKLRKESMSARSMIKQSSVTLICT	TDDPV	160
gi		56962769		ABC0995	DE---	LLSSETAEAI	WSATKEQLAAPERSVQGIKESNVKVICT	TDDPS	164
gi		222529391		Athe_1402	DD---	VLNERSAPII	WEKTNKVL--KELGARDIILKSNVEICT	TDDPI	158
gi		146296954		Csac1949	DE---	ILNPKSADKI	WEKANKVL--EELGARDIILKSNVEICT	TDDPV	158
gi		150018894		Cbei_4082	YE---	PLDEDTAPEI	WKRANELLNNGEGFNVRDLIILKSNVEICT	TDDPI	160
gi		150019467		Cbei_4657	YE---	PLDEETAPAI	WKKANELLSGEGFRARDLITKSKVETICT	TDDPT	163
gi		20808343		TTE1939	YD---	LLNEKTAKSI	WERANEVISQEDFSARNILKKSNNVAVCT	TDDPV	160
gi		15893980		CAC0692	YE---	VISEKNSAPEI	WEKANKVLN-DGLTVREIILKSNVAVCT	TDDPI	159
gi		150016705		Cbei_1832	DE---	VLNEKSAPAI	WEKVNKLLNSDDFTVRNLIILKSNVAVCT	TDDPI	160
gi		52081820		BL00708	DD---	RLDEKSAPHI	WERVNEQLAGGGFGARDLIEKSNVETVVCT	TDDPT	160
gi		52787207		BLi03516	DD---	RLDEKSAPHI	WERVNEQLAGGGFGARDLIEKSNVETVVCT	TDDPT	160
gi		157693739		BPUM2987	QD---	LLNEKNADTI	WQKVNKLEQEGFGARDFIMKSNVETVVCT	TDDPI	160
gi		154685671		RBAM012380	YD---	VLNEKTAAGI	WKKTNELLQDGGFGARDLILKSNVAVCT	TDDPA	160
gi		16078295		BSU12300	YE---	ILNEKSGSAI	WKQTNKLLKGGFGARDLIVKSNVAVCT	TDDPV	160
gi		23097822		OB0367	DE---	ILNKESGSPSI	WEKVNKCLAQDDFVRELINQSNVAVCT	TDDPI	160
gi		15613268		Bh0705	HQ---	PLDETNGENV	WDACNRLQQEAFTPRALIERSNVAVCT	TDDPT	160
gi		138895421		GTNG_1765	GV---	LLNEQTWKEV	WDHCNELLQQEGYSARSFMIQSNVEVIGT	TDDPL	160
gi		220929098		Ccel_1676	DE---	LLVPESAPEI	WKACNKLKSPFTTRGIIERFNVKALCT	TDDPI	162
gi		81427739		LSA0129	DE---	RLTAESAPRI	WEKANQLLQTDDFKPRQLIKSNVAVCT	TDDPA	163
gi		116332824		LVIS_0150	DE---	VFSRKTAPEI	WKKANALLQTEDFKPRNLIKSNVAVCT	TDDPA	163
gi		116332809		LVIS_0135	DE---	PFTTKNAPAI	WEKANALLKTDDFKPRNLIKSNVAVCT	TDDPA	163
gi		116512444		LAACR_1742	DK---	LISSETAKEI	WDEANQMLATDDFRPRALIKSNVAVCT	TDAVP	159
gi		125623707		llmg_0862	DK---	LISSETEKEI	WDEANQMLATDDFRPRALIKSNVAVCT	TDDPV	159
gi		15673610		L0019	DK---	LISSETAKEI	WDEANQMLATDDFRPRALIKSNVAVCT	TDDPV	159
gi		150389106		Amet1291	DE---	LLKRSNWSKI	YDRANKI IKEEGLTVRKLKIQSNVDFICT	TDDPI	165
gi		70727647		SH2648	ED---	LLTSDNAEAI	YHRANDYLKQHHTTTQSLITDSNVNLICT	TDNPT	159
gi		25010729		gbs0674	NE---	ILTESNAEEI	YHRLNHFLKEHKISPRRLIADSKVMFICT	TDYPL	158
gi		22536865		SAG0701	NE---	ILTESNAEEI	YHRLNHFLKEHKISPRRLIADSKVMFICT	TDHPL	158
gi		76786751		SAK0827	NE---	ILTESNAEEI	YHRLNHFLKEHKINPRRLIADSKVMFICT	TDHPL	158

gi 195977823 Sez_0689	CE----	LLTEDNAEEIYHRINAYLVEHQISPRKLIADSRVRFIGTTDHP	158
gi 225868878 SZO_13120	CE----	LLTEDNAEEIYHRINAYLVEHQISPRKLIADSLVRFIGTTDHP	158
gi 225870118 SEQ_0716	CE----	LLTEDNAEEIYHRINAYLVEHQISPRKLIADSRVRFIGTTDHP	158
gi 94990680 MGAS10270_Spy1171	EE----	LLTQDNAEEIYHRLNAYLVDHKISPRKLIADSKVTFIGTTDHP	167
gi 222153335 SUB1203	EE----	VLTEENAEIYNRLNTYLLENKVSPRKLIADSKVTFIGTTDHP	158
gi 146318813 SSU051159 gi 1463	EE----	LLTEENAEERLYHQLNAYLQEHQVSPRKLIVRVTFIGTTDHP	170
gi 146321021 SSU981174	EE----	LLTEENAEERLYHQLNAYLQEHQVSPRKLIVRVTFIGTTDHP	170
gi 225859885 SP70585_2238	EE----	LLTEENAEERLYHQLNTYLQEHQISPRKLIVRVTFIGTTDHP	158
gi 157147928 CKO_03735	EE----	TLNSKNWRTIMAQCNEQLRRDDFLPQALITRSNVEALCTDGPL	159
gi 220927672 Ccel_0214	DE----	ILKESNADRIYDHCNAKIKEEKLSPVKMIKASNVLVCTTDDPV	157
gi 78221672 Gmet0451	TA----	PLTPSSAEIWEENASMLATENFRPRKLLARAGVEVLCTTDDPA	158
gi 148269995 Tpet0860	KK----	VISEETAEEIWEETKKKLP--EMTPQKLLRDMKVEILCTTDDPV	155
gi 170288680 TRQ2_0883	KK----	VISEETAEEIWEETKKKLP--EMTPQKLLRDMKVEILCTTDDPV	155
gi 15642839 TM0064	KK----	VISEETAEEIWEETKKKLP--EMTPQKLLRDMKVEILCTTDDPV	155
gi 160902320 Pmob0854	ED----	TISKYTAEKIWQDTSLLKSESMKPQRLLEKMNVEVMCTTNDPT	158
gi 157364144 Tlet1289	NE----	TISRQTAETIWYRSKQILNEDKMKPQNILREMNVEIMCTTDDPT	158
gi 20808989 TTE2645	PKR-----	D-----	68
gi 159042183 Cmaq1622	RVSG---	INEGNVNDVVKAIESVKGNEGRAVKVIRDSRVKRSVLTNLP	137
gi 32474066 RB6095	EED---	RLHLNWEALYDRSESIMASAQWSET-VLDQSNVQAVFLTNDFD	155
gi 15613056 Bh0493	GLD-----	PATRDQLVYREYFAKKTSEEQVDTVLQLANVSDVVMTNDPF	147
gi 94971332 Acid345_4306	DSLSDHKSRLAG----	DWKNRIIPTFRPDSVVDPDF-EGFASNVDLGLK	210
gi 225874247 ACP_2685	DSLADHQIIRDS----	GWPARILATFRPDSVVDPDF-TGFADNIATLGA	210
gi 221639919 RSKD131_1820	DDLRRHMRMIRS----	GWQGRVVTAYRPDAVVDPEF-AGFAENVAQLGQ	215
gi 126462900 Rsph17029_2139	DDLRRHMRMIRS----	GWQGRVVTAYRPDAVVDPEF-AGFAENVAQLGQ	215
gi 146278446 Rsph170252412	DDLRRHMRMIRS----	GWQGRVVTAYRPDAVVDPEF-AGFAGNVAALGE	215
gi 222149863 Avi_3892	DELKWHETIRAS----	GWQGRVVTAYRPDPVVDPDF-EGFATNIERFQG	213
gi 110680135 RD12934	DDLRRHREIRDS----	GWQGRVVTAYRPDAVVDPEF-EGFAENVAQLGA	215
gi 161620871 BCAN_B0804	DPLIYHDEVIAS----	GWHGRIPAYRPDAVVDPEF-PDFASEVEKLVG	214
gi 23500543 BRA0812	DPLIYHDEVIAS----	GWHGRIPAYRPDAVVDPEF-PDFASEVEKLVG	214
gi 163844934 BSUIS_B0804	DPLIYHDEVIAS----	GWHGRIPAYRPDAVVDPEF-PDFASEVEKLVG	214
gi 17988821 BMell0476 gi 17988	DPLIYHDEVIAS----	GWHGRIPAYRPDAVVDPEF-PDFASEVEKLVG	214
gi 189022606 BabS19_1104000	-----	-----	-----
gi 158424966 AZC3342	DELKWHQMIRDS----	GWNGRVVTAYRPDPVVDPDF-EGFRDNLTRFGE	217
gi 13473453 ml14056	DDLEWHKMIRDS----	GWEGRVVTAYRPDAVVDPDF-EGFANLDRRLGE	216
gi 16264678 Smb21354	DDLGWHAHAKILES----	GWKGRVVPAYRPDAVVDPDF-QGFPTNLDKLDG	216
gi 16125737 CC1490	ESLQHHAAIRES----	GWGGHVITAYRPDAVIDFED-ERSPRAFERFAE	217
gi 221234494 CCNA_01557	ESLQHHAAIRES----	GWGGHVITAYRPDAVIDFED-ERSPRAFERFAE	217
gi 167645720 Caul_1756	DRLEHHRRAIRES----	GWGGHVITAYRPDAVIDFED-ERFGRATERFGE	217
gi 197105913 PHZ_c2452	DDLRRHKKAMRAS----	GWKGRVVTAYRPDPVIDAEH-EDFRASLSRFGE	217
gi 84625827 XOO4170	DPLHHHAAIAAS----	GWQGRVVTAYRPDPVVDPEH-AQFAGALQQFGA	219
gi 161898957 XOO4427	DPLHHHAAIAAS----	GWQGRVVTAYRPDPVVDPEH-AQFAGALQQFGA	219
gi 188574617 PXO_03860	DPLHHHAAIAAS----	GWQGRVVTAYRPDPVVDPEH-EQFAGALQQFGA	212
gi 21244968 XAC4251	DRLQHHAAIAAS----	GWQGRVVTAYRPDPVVDPEH-EQFAGALQQFGA	219
gi 78049913 XCV4357	DRLQHHAAIAAS----	GWQGRVVTAYRPDPVVDPEH-EQFAGALQQFGA	219
gi 66770505 XC4209	DTLEHHATIRDS----	GWTGRVLTAYRPDAVVDPEH-EQFASALQQFAA	218
gi 21233539 XCC4117	DTLEHHATIRDS----	GWTGRVLTAYRPDAVVDPEH-EQFASALQQFAA	218
gi 188993724 xccb100_4329	DTLEHHATIRDS----	GWQGRVLTAYRPDAVVDPEH-EQFASALQQFGA	218
gi 114568782 Mmar100230	DTLDHHSIAAS----	DWSGRVITAYRPDCVIDADH-EDFHASLEAFGD	235
gi 148554803 Swit1887	DPLDHHAAIRAS----	GWTGRVITAFRPDPVVDPDF-EGFAANLDRLGA	213
gi 103488522 Sala3046	DSLDDHAAVIRANASG----	EWGGRVITAYRPDPVVDPEF-EGFRDNLARFSN	217
gi 90020587 Sde0940	NDLRRHQQIRES----	GWKGNVITAYRPDPVVDPDF-EGFASNVAYLK	217
gi 90020919 Sde1272	DNLAHQITILDS----	GWTGRVITAFRPDPVVDPEF-EGFSQNDKLAE	218
gi 116249865 RL0099	DPLAHHQKMAAD----	GWIGKVRTTYRPDSVTDPA-VGFRDNLVKFGE	218
gi 209551594 Rleg2_4023	DPLAHHQKMAAD----	GWIGKVRTTYRPDSVTDPA-IGFRDNLVKFGE	218
gi 86355751 RHECH00090	DPLVHHQKMAAD----	GWIGKVRTTYRPDSVTDPA-VGFRDNLVKFGE	218
gi 190889727 RHECIAT_CH0000094	DSLAAHQKMAAD----	GWIGKVRTTYRPDSVTDPA-VGFRDNLVKFGE	218
gi 119962615 AAur0527	DNLESHRALAEDP----	SFHGRVLPPTFRPDAVINIAH-PQWAAANVERIIS	210
gi 220911562 Ach1_0787	DSLSSHQAIAADP----	SFHGRVLPPTFRPDAVINIAH-PQWQDNVERLIA	221
gi 116669068 Arth0502	DSLDSHAALAADP----	AFAGRVLPPTFRPDAVINIAH-PEWRDNLVERLIG	214
gi 163842140 RSal332093421 gi	DSLSDHAALAADS----	SFNGRVLPPTFRPDAVINIAH-PGFSDRVDRILIV	73
gi 158315003 Franean1_3197	SDLAHHATADP----	DWPGRVIPPTFRPDRYLEPTR-GWDEAVRRLGE	238
gi 134101579 SACB5055	DDLSHYRALAEDP----	SWSGRVVPPTFRPDRCLDATG-SGWTALDLDLAA	245
gi 152964556 Krad_0587	SRLEHAAIAAS----	GWSTVVPPTFRPDALVHLGR-PGWRKRDVEELAE	217
gi 50955310 Lxx17350	DDLEAARLAADP----	GFTGRVVPPTFRPADRYMHPDE-PGRAGRLDRLAA	270
gi 213691567 Blon_0669	DDLVLHDKVRADA----	NFPARLAPCFRPDRYLAVDR-VDWAQLCQDLGE	215

gi		50843764		PPA2329	DDLGDGHARLAADE----	TFTRRVAPTFRR	DPKYLEPAA-GGWTGLLARLSE	218
gi		161485962		CE2377	DDLADHKALADDP----	TFSPRVLPTRFR	PDAYTKMYN-PGWAETKTRLID	216
gi		145296483		cgR_2394	DDLADHKALADDP----	TFSPRVLPTRFR	PDAYTKMYN-AGWAETKTKLID	219
gi		62391323		cg2731	DDLADHKALADDP----	TFSPRVLPTRFR	PDAYTKMYN-AGWAETKTKLID	219
gi		161486711		NCgI2398	DDLADHKALADDP----	TFSPRVLPTRFR	PDAYTKMYN-AGWAETKTKLID	219
gi		126208494		APL_1020	-----	-----	-----	-----
gi		190150346		APP7_1077	-----	-----	-----	-----
gi		165976445		APJL_1038	-----	-----	-----	-----
gi		152977831		Asuc_0145	DSLEYHKAIAEDNA----	FDIEVAPSWRR	DPKAVKIEL-DQFN DYLEQLER	206
gi		161511000		MS0544	DSLEYHKAIAEDRD----	FDIEVAPSWRR	DPKAVKIEL-PQFN DYIKQLEQ	206
gi		148827203		CGSHiGG_02740	DSLQYHQAIKNDES----	FDIDVVP SWRR	DPKVFKIEL-PQFN DYLVQLSE	206
gi		68248599		NTHI0056	DSLQYHQAIKNDES----	FDIDVVP SWRR	DPKVFKIEL-PQFN DYLVQLSE	206
gi		113461738		HS_1602	DSLEYHKAIAEDDT----	FDVEVVP SFRR	PDRAF KIEL-PLFN DYIEQLGK	202
gi		170718551		HSM_0409	DSLEYHKAIAEDNT----	FDVEVVP SFRR	PDRAF KIEL-PLFN DYIEQLGK	206
gi		62181648		SC3078	DSLEYHRQIAADDS----	IDIEVAPSWRR	DPKVFKIEL-DGFVDYLRKLEA	207
gi		197249740		SeAg_B3309	DSLEYHRQIAADDS----	IDIEVAPSWRR	DPKVFKIEL-DGFVDYLRKLEA	207
gi		198243637		SeD_A3482	DSLEYHRQIAADDS----	IDIEVAPSWRR	DPKVFKIEL-DGFVDYLRKLEA	207
gi		207858396		SEN2980	DSLEYHRQIAADDS----	IDIEVAPSWRR	DPKVFKIEL-DGFVDYLRKLEA	207
gi		194734239		SeSA_A3319	DSLEYHRQIAADDS----	IDIEVAPSWRR	DPKVFKIEL-DGFVDYLRKLEA	207
gi		205354057		SG3031	DSLEYHRQIAADDS----	IDIEVAPSWRR	DPKVFKIEL-DGFVDYLRKLEA	207
gi		161616115		SPAB03917	DSLEYHRQIAADDS----	IDIEVAPSWRR	DPKVFKIEL-DGFVDYLRKLEA	207
gi		16766437		STM3137	DSLEYHRQIAADDS----	IDIEVAPSWRR	DPKVFKIEL-DGFVDYLRKLEA	207
gi		194448866		SeHA_C3383	DSLEYHRQIAADDS----	IDIEVAPSWRR	DPKVFKIEL-DGFVDYLRKLEA	207
gi		194446286		SNLS254_A3389	DSLEYHRQIAADDS----	IDIEVAPSWRR	DPKVFKIEL-DGFVDYLRKLEA	207
gi		16761915		STY3308	DSLEYHHQIAADDS----	IDIEVAPSWRR	DPKVFKIEL-DGFVDYLRKLEA	207
gi		56415079		SPA3005	DSLEYHRQIAADDS----	INIEVAPSWRR	DPKVFKIEL-DGFVDYLRKLEA	207
gi		197364008		SSPA2803	DSLEYHRQIAADDS----	INIEVAPSWRR	DPKVFKIEL-DGFVDYLRKLEA	207
gi		161506293		Sari04489	DSLAYHRQIAADDS----	FGIEVAPSWRR	DPKAFKIEL-DGFVDYLRKLEA	207
gi		37524198		plu0176	DSLQYHRQIATDES----	FDIEVLP SWRR	PDVF KIEL-AGFIDYIKQLEA	207
gi		28901561		VPAL706	DSLEHKAIAEDDT----	FNVKVLPSWRR	DPKAFKIEL-DLFADYMHKLGE	206
gi		37677254		VV1594	DSLEHKAIAEDDT----	FNVKVLPSWRR	DPKAFKIEL-DVFADYMHKLGE	206
gi		27367460		VV21070	DSLKHHTIAEDDT----	FNVKVLPSWRR	DPKAFKIEL-DLFADYMHKLGE	206
gi		119943921		Ping0131	HSLEHKAIAEDPA----	CDIEVAPSWRR	PDRAF KIEL-EGFSEYMRLLGE	211
gi		152996793		Mmwy112780	DSLEHHRQIAADDS----	FDIAVTP SWRR	PDRAF KVDH-VGFKDYLRKLGK	206
gi		117625400		APEC01_3327	DSLEHHAIEIAKDGS----	FTIKVLP SWRR	DPKAFNIEQ-ATFN DYMAKLGE	206
gi		91212521		UTI89_C3530	DSLEHHAIEIAKDGS----	FTIKVLP SWRR	DPKAFNIEQ-ATFN DYMAKLGE	227
gi		16130987		b3092	DSLEHHAIEIAKDGS----	FTIKVLP SWRR	DPKAFNIEQ-ATFN DYMAKLGE	206
gi		161486116		c3850	DSLEHHAIEIAKDGS----	FTIKVLP SWRR	DPKAFNIEQ-ATFN DYMAKLGE	206
gi		215488422		E2348C_3385	DSLEHHAIEIAKDGS----	FTIKVLP SWRR	DPKAFNIEQ-ATFN DYMAKLGE	206
gi		170082634		ECDH10B_3268	DSLEHHAIEIAKDGS----	FTIKVLP SWRR	DPKAFNIEQ-ATFN DYMAKLGE	206
gi		157155304		Ece24377A_3560	DSLEHHAIEIAKDGS----	FTIKVLP SWRR	DPKAFNIEQ-ATFN DYMAKLGE	206
gi		218691395		ECED1_3759	DSLEHHAIEIAKDGS----	FTIKVLP SWRR	DPKAFNIEQ-ATFN DYMAKLGE	206
gi		157162569		EcHS_A3275	DSLEHHAIEIAKDGS----	FTIKVLP SWRR	DPKAFNIEQ-ATFN DYMAKLGE	206
gi		218701863		ECIAI39_3589	DSLEHHAIEIAKDGS----	FTIKVLP SWRR	DPKAFNIEQ-ATFN DYMAKLGE	206
gi		170018657		Eco1C_0608	DSLEHHAIEIAKDGS----	FTIKVLP SWRR	DPKAFNIEQ-ATFN DYMAKLGE	206
gi		110643336		ECP_3183	DSLEHHAIEIAKDGS----	FTIKVLP SWRR	DPKAFNIEQ-ATFN DYMAKLGE	206
gi		218560176		ECS88_3488	DSLEHHAIEIAKDGS----	FTIKVLP SWRR	DPKAFNIEQ-ATFN DYMAKLGE	206
gi		170683343		EcSMS35_3384	DSLEHHAIEIAKDGS----	FTIKVLP SWRR	DPKAFNIEQ-ATFN DYMAKLGE	206
gi		89109861			DSLEHHAIEIAKDGS----	FTIKVLP SWRR	DPKAFNIEQ-ATFN DYMAKLGE	206
gi		30064435		S3339	DSLEHHAIEIAKDGS----	FTIKVLP SWRR	DPKAFNIEQ-ATFN DYMAKLGE	206
gi		82545347		SBO2953	DSLEHHAIEIAKDGS----	FTIKVLP SWRR	DPKAFNIEQ-ATFN DYMAKLGE	206
gi		56480255		SF3132	DSLEHHAIEIAKDGS----	FTIKVLP SWRR	DPKAFNIEQ-ATFN DYMAKLGE	206
gi		110806974		SFV3133	DSLEHHAIEIAKDGS----	FTIKVLP SWRR	DPKAFNIEQ-ATFN DYMAKLGE	206
gi		74313639		SSON3245	DSLEHHAIEIAKDGS----	FTIKVLP SWRR	DPKAFNIEQ-ATFN DYMAKLGE	206
gi		187731951		SbBS512_E3528	DSLEHHAIEIAKDGS----	FTIKVLP SWRR	DPKAFNIEQ-ATFN DYMAKLGE	206
gi		209397829		ECH74115_4407	DSLEHHAIEIAKDGS----	FTIKVLP SWRR	DPKAFNIEQ-ATFN DYMAKLGE	206
gi		15803633		Z4445	DSLEHHAIEIAKDGS----	FTIKVLP SWRR	DPKAFNIEQ-ATFN DYMAKLGE	206
gi		15833228		ECs3974	DSLEHHAIEIAKDGS----	FTIKVLP SWRR	DPKAFNIEQ-ATFN DYMAKLGE	206
gi		218696796		EC55989_3506	DSLEHHAIEIAKDGS----	FTIKVLP SWRR	DPKAFNIEQ-ATFN DYMAKLGE	206
gi		209920564		ECSE_3373	DSLEHHAIEIAKDGS----	FTIKVLP SWRR	DPKAFNIEQ-ATFN DYMAKLGE	206
gi		218706716		ECUMN_3576	DSLEHHAIEIAKDGS----	FTIKVLP SWRR	DPKAFNIEQ-ATFN DYMAKLGE	206
gi		218551598		EFER_4383	DSLEHHAIEIAKDGS----	FTIKVLP SWRR	DPKAFNIEQ-ATFN DYMAKLGE	206
gi		206579202		KPK_0591	DSLEHHAIVAKDTS----	FDIKVLP SWRR	DPKAFNIEQ-ATFN DYMAKLGE	206
gi		152972036		KPN_03520	DSLEHHAIVAKDNS----	FDIKVLP SWRR	DPKAFNIEQ-ATFN DYMAKLGE	202
gi		146313181		Ent638_3546	DSLEHHAIVAKDSS----	FDIKVLP SWRR	DPKAFNIEQ-ATFN DYMAKLAE	206
gi		157148666		CKO_04494	DSLEHHAIVAKDST----	FTVKVLP SWRR	DPKAFNIEQ-ATFN DYMTKLGE	227
gi		156935638		ESA_03503	DSLEHHAIVAKDSA----	FTVKVLP SWRR	DPKAFNIEQ-ATFN DYMAKLAE	206

gi	161484751	y3600	DDLRRHKAIAADGS----	FNIKVLPSWR	PDKAFNIEA-AGFN	DYMQRLEA	206
gi	161511340	YP2899	DDLRRHKAIAADGS----	FNIKVLPSWR	PDKAFNIEA-AGFN	DYMQRLEA	206
gi	108809201	YPA3210	DDLRRHKAIAADGS----	FNIKVLPSWR	PDKAFNIEA-AGFN	DYMQRLEA	206
gi	162419999	YPAngolaA1104	DDLRRHKAIAADGS----	FNIKVLPSWR	PDKAFNIEA-AGFN	DYMQRLEA	206
gi	145597678	YPDF0366	DDLRRHKAIAADGS----	FNIKVLPSWR	PDKAFNIEA-AGFN	DYMQRLEA	206
gi	170022805	YPK_0554	DDLRRHKAIAADGS----	FNIKVLPSWR	PDKAFNIEA-AGFN	DYMQRLEA	206
gi	108810613	YPN0448	DDLRRHKAIAADGS----	FNIKVLPSWR	PDKAFNIEA-AGFN	DYMQRLEA	206
gi	16120908	YPO0579	DDLRRHKAIAADGS----	FNIKVLPSWR	PDKAFNIEA-AGFN	DYMQRLEA	206
gi	153949672	YpsIP317580491	DDLRRHKAIAADGS----	FNIKVLPSWR	PDKAFNIEA-AGFN	DYMQRLEA	206
gi	51597770	YPTB3478	DDLRRHKAIAADGS----	FNIKVLPSWR	PDKAFNIEA-AGFN	DYMQRLEA	206
gi	186896961	YPTS_3663	DDLRRHKAIAADGS----	FNIKVLPSWR	PDKAFNIEA-AGFN	DYMQRLEA	206
gi	123443892	YE3708	DDLRRHKAIAADGS----	FNIKVLPSWR	PDKAFNIEA-AGFN	DYMQRLEA	206
gi	157372554	Spro4321	DDLRRHKAIAADSS----	FDIKVLPSWR	PDKAFNIDA-PGFND	YLQKLEA	206
gi	108810612	YPN0447	-----	-----	-----	-----	-----
gi	50119594	ECA0645	DDLRRHKAIAADSS----	FSIKVLPSWR	PDKAFNIEL-ATFND	YMAKIGE	206
gi	54303188	PBPRB1515	DDLRAHKSIAAGNKD----	FNVKVLPSWR	PDRSFNINA-SDYAH	YLEQLGD	142
gi	60681862	BF12043	DSLEYHIRTRES-G----	FEIKMLPTWR	PKVMAVEVPSDFRT	YIEKLE	206
gi	53713582	BF29293	DSLEYHIRTRES-G----	FEIKMLPTWR	PKVMAVEVPSDFRT	YIEKLE	206
gi	161511193	BT0823	DSLEYHIQTRES-G----	FEIKMLPTWR	PKAMAVEVPADFRAY	VEKLSA	206
gi	150005586	BVU3074	DSLEYHIKTRES-G----	FEIKMLPTWR	PKAMAVEVPADFRAY	MEKLSA	206
gi	212550592	CFPG_235	DSLEHHIKLKNE-G----	FKIKVLPTWR	PKTMEVENPSPDYR	KYVEKLS	206
gi	150009769	BDI3184	DSLEFHQIRSS-G----	CHIRVYPWR	PKVLAIIDNFKALND	YLSKLEA	270
gi	146301998	Fjoh_4262	DSLEFHKKFANN-S----	TGIKMSTAFR	PKAILIAN-DGYNAY	LDTLGD	206
gi	192359962	CJA_2772	HDLAHHKTVAADKS----	FKTAMLPTWR	PDRAMVEDAESYNK	YLDRLAI	206
gi	182416100	Oter_4293	DSLEQHEKIKKL-G----	IKTRVYPTFR	PKALNVGSPAAYNA	WLEKLAG	203
gi	116624408	acid5330	DDLAAHQIAAEGS-G----	LATKVFPTFR	PKALHVAPELFPNP	WDRQLVQ	204
gi	225621141	BHWA1_02239	DNLEYHKLINEGKAQIGKIYTKV	VVPSFR	PKAINIEMPD-FSDY	IKKLEN	207
gi	18309134	CPE0152	DDLRYHKLKEDIN----	FKCSVNPFR	PEKAMKIQN-EGFKEY	IGKLA	205
gi	160880875	Cphy_2743	DSLEWHKAIKADST----	FVKVLPWR	PKAMNLEKPD-YLDY	LAKLES	205
gi	189485070	TGRD_067	DNLEWHKAIKEES-----	FDVQVLPWR	PKALNIEKP-FKDY	IARFSE	205
gi	56962769	ABC0995	DHLEAHQQIRKEGA----	CQAAVYPFR	PKALVASAPS-FVPY	LETLGA	209
gi	222529391	Athe_1402	DTLEYHLKLEKDK----	FNVKYPTFR	PKGVNIER-ETFI	PWVKLAE	203
gi	146296954	Csac1949	DTLEYHLKLEKDK----	FNVKYPTFR	PKGVNIER-ETFI	PWVEKLE	203
gi	150018894	Cbei_4082	DTLEYHKLKEDS-----	FNVNVLPTFR	PKGIEINL-DGFV	SWVKLEK	205
gi	150019467	Cbei_4657	DTLEYHKLKEDS-----	FNVNVLPTFR	PKGIEINL-DGFV	SWVKLEK	208
gi	20808343	TTE1939	DSLEYHKLKEDK----	FDIKVLPFR	PKGLNIEK-DDFL	SWIKKLES	205
gi	15893980	CAC0692	DSLEYHLKLEKEDTS----	FNVKVLPAFR	PKALGINK-DGYTD	WVSKLAK	204
gi	150016705	Cbei_1832	DSLEWHLAIKEEDS-----	FDVKVLPFR	PKALGVNK-ETFE	DWVKNLEE	205
gi	52081820	BL00708	DSLEYHVKLKDE-D----	FNVSVLPGR	PKAMEINQ-EGFAA	VVRKLET	204
gi	52787207	BLi03516	DSLEYHVKLKDE-D----	FNVSVLPGR	PKAMEINQ-EGFAA	VVRKLET	204
gi	157693739	BPUM2987	DSLQYHQKLREE-G----	FVQVLPGR	PKALDIAN-DLFEKY	VHELAE	204
gi	154685671	RBA012380	DALTYHELLKES-D----	FPVQVLPGR	PKGLDISP-GFVSW	VKLSLES	204
gi	16078295	BSU12300	DSLEYHLLKEDK----	FPVSVLPGR	PKGLEINR-EGFP	EWVQAL	205
gi	23097822	OB0367	DDLRFHQLVEDDD----	FVKVLPGR	PKAIEINQ-EGFI	DYVDSLEK	205
gi	15613268	Bh0705	DSLLYHQKLQADDT----	FHVKVIPTFR	PKGALKIEQ-DSFAD	WVAKLSD	205
gi	138895421	GTNG_1765	DDLMDHQIAQDSS----	FSIKVVPSFR	PDVAVIEINRP-SFL	DYVSKLGE	205
gi	220929098	Ccel_1676	DDLKSHIELEKDK----	FKVKVLPPTFR	PKALQIEN-TGFAD	WIASLSK	207
gi	81427739	LSA0129	SDLHYHQLLKPEEAAN--	GFKTLPAMR	PKLQIDR-DGFGD	YLKTLGK	209
gi	116332824	LVIS_0150	SDLHYHKEIKKDEAEN--	GFRTLPAMR	PKLQIDR-DGFAA	YLKELGD	209
gi	116332809	LVIS_0135	SDLHYHQLLKQEEATN--	GFKVLPAMR	PKALRINQ-GDYD	AYLRQLSD	209
gi	116512444	LAACR_1742	SKLSYHKSLEKEED-----	FKVLPALR	PKDLISITD-GHFAE	YLTELSA	203
gi	125623707	llmg_0862	SKLSYHKSLEKEED-----	FKVLPALR	PKDLISITD-GHFAE	YLMELSA	203
gi	15673610	L0019	STLSYHKSLEKEED-----	FKVLPALR	PKDLISITD-GHFAD	YLTELSA	203
gi	150389106	Amet1291	DSLEFHDEIAKDED----	FKVKVPTFR	PKDGAFF-GIGEET	FDIDFKLGD	210
gi	70727647	SH2648	DDLNYHDAIKAKDG----	FNTTVLPFR	PKDVF-KVGDPAFT	DLQKLEN	204
gi	25010729	gbs0674	DTLKWKKLAADES----	FKTVVPTFR	PKDEAF-IEHRH-FV	DFITKLG	202
gi	22536865	SAG0701	DTLEWHKKLAADES----	FKTVVPTFR	PKDEAF-IEHRH-FV	DFITKLG	202
gi	76786751	SAK0827	DTLEWHKKLAADES----	FKTVVPTFR	PKDEAF-IEHRH-FV	DFITKLG	202
gi	195977823	Sez_0689	DDLAWHKRLTADDT----	FETVVPTFR	PKDEAF-IEHQR-FAD	FVARLAQ	202
gi	225868878	SZO_13120	DDLAWHKRLAADDT----	FETVVPTFR	PKDEAF-IEHQR-FAD	FVARLAQ	202
gi	225870118	SEQ_0716	DDLAWHKRLAADDT----	FETVVPTFR	PKDEAF-IEHQR-FAD	FVARLAQ	202
gi	94990680	MGAS10270_Spy1171	DDLEWHQQLADDST----	FETVVPTFR	PKDEAF-VEHRN-FAQ	FVERLGT	211
gi	222153335	SUB1203	DTLEWHKRLAEDKS----	FETIVPTFR	PKDEAF-IEHRN-FKG	FLDKLSQ	202
gi	146318813	SSU051159 gi 1463	DSLEWHKRLAEDST----	IDTVVPTFR	PKDEAF-IEHRN-FNPF	IKRLEE	214
gi	146321021	SSU981174	DSLEWHKRLAEDST----	IDTVVPTFR	PKDEAF-IEHRN-FNPF	IKRLEE	214
gi	225859885	SP70585_2238	DNLEWHKRLAEDSP----	IDTVVPTFR	PKDEAF-IEHRN-FNL	FIKRL	202
gi	157147928	CKO_03735	DDLEWHKRLAEDSP----	FSTLVPTFR	PKDELFTHPDRFL	TFVSR	204

gi		220927672		Ccel_0214		DSLEYHLLLGKNS----	KGFDVFPPTFR	PDNLVKILN-DNFIEYIRKLEA	202	
gi		78221672		Gmet0451		DQLEAHRQLVEDKE----	VSFRVFPPTFR	PDSALCLHTRQNFHDWRSRLEA	204	
gi		148269995		Tpet0860		STLEHHRKAKEVVEG----	VTLLPTWR	PDRAMNVDK-EGWKEYVEKMGE	199	
gi		170288680		TRQ2_0883		STLEHHRKAKEVVEG----	VTLLPTWR	PDRAMNVDK-EGWKEYVEKMGE	199	
gi		15642839		TM0064		STLEHHRKAKEAVEG----	VTLLPTWR	PDRAMNVDK-EGWREYVEKMGE	199	
gi		160902320		Pmob0854		EDLSFHAKAKD-IEG----	IKLLPTWR	PKAMNIEK-ENWKDFVEKLGE	201	
gi		157364144		Tlet1289		SDLVYHKLAREKIPS----	IRLLPTWR	PDRTCKIDT-KDWKNYVEKLSM	202	
gi		20808989		TTE2645		-----	-----	-----	-----	
gi		159042183		Cmaq1622		EPLPEYDESLFTG-----	---ALRLDPLLPDIN----	PQSINKLSK	171	
gi		32474066		RB6095		DALEGFD-----	TETYPCLR	TDDLVFHLAKPEVRGRLAECTG	193	
gi		15613056		Bh0493		DDNERISWLEGGQP----	DSRFHAALRLDPLLNEYEQTKHRLRDWGYKV	-----	192	
gi		94971332		Acid345_4306		QTNSDTATWDGYLEALRVSRDRFRELGCTATDHG-	H-----	PTARTAN	252	
gi		225874247		ACP_2685		QTGEDTAHWSGYLKALRQARARFRSLGATADHG-	H-----	PTAQTAN	252	
gi		221639919		RSKD131_1820		LTGEDTATWEGYLAHRKRRAYFKDFGATSSDHG-	H-----	ATARTED	257	
gi		126462900		Rsph17029_2139		LTGEDTATWEGYLAHRKRRAYFKDFGATSSDHG-	H-----	ATARTED	257	
gi		146278446		Rsph170252412		LTGEDTATWQGYLAAHRKRRAYFKDFGATSTDHG-	H-----	ATARTED	257	
gi		222149863		Avi_3892		LADVDATSWSGYLEAHRNRRAFFKSYGATSSDHG-	H-----	PSARTED	255	
gi		110680135		RD12934		LTGEDTSTWQGYLNAHAARRAFFKSLGATASDHG-	H-----	PSARTAD	257	
gi		161620871		BCAN_B0804		VAGTP-LTWQGYLDAHRNRREYFKRRGATSSDHG-	H-----	PTAQTAD	255	
gi		23500543		BRA0812		VAGTP-LTWQGYLDAHRNRREYFKRRGATSSDHG-	H-----	PTAQTAD	255	
gi		163844934		BSUIS_B0804		VAGTP-LTWQGYLDAHRNRREYFKRRGATSSDHG-	H-----	PTAQTAD	255	
gi		17988821		BME110476		gi		17988		
gi		189022606		BABS19_1104000		VAGTP-LTWQGYLDAHRNRREYFKRRGATSSDHG-	H-----	PTAQTAD	255	
gi		158424966		AZC3342		-----	-----	-----	-----	
gi		13473453		mll14056		LTGEDTFSWTGYLEAHRKRRAFFKSYGATSTDHG-	H-----	PSARTAD	259	
gi		16264678		SMB21354		ITGCDTGSWAGYLDADRQRAFFKDFGATSSDHG-	H-----	PTAETAN	258	
gi		16125737		CC1490		ITGADTGTWQGYLDAHRTRRAYFKDFGATSTDHG-	H-----	ATADTAN	258	
gi		221234494		CCNA_01557		TSGQDVYSWKSYLEAHLRQQAFIDAGATSSDHG-	H-----	PTAATAD	259	
gi		167645720		Caul_1756		TSGQDVYSWKSYLEAHLRQQAFIDAGATSSDHG-	H-----	PTAATAD	259	
gi		197105913		PHZ_c2452		VSGQDVTSWKGYLEAHRVRRQAFIEAGATSSDHG-	H-----	PTAATAD	259	
gi		84625827		XOO4170		LTGQDVSWSGYLQAHMRRAAFMEMGATSTDHG-	H-----	PTAATAD	259	
gi		161898957		XOO4427		LTGEDVLTWNGYLRAHRQRAFFAAHGATSTDHG-	H-----	PSAATAD	261	
gi		188574617		PXO_03860		LTGEDVLTWNGYLRAHRQRAFFAAHGATSTDHG-	H-----	PSAATAD	261	
gi		21244968		XAC4251		LTGEDVLTWNGYLRAHRQRAFFAAHGATSTDHG-	H-----	PSAATAD	261	
gi		78049913		XCV4357		LTGEDVLSWDGYLRAHRQRAFFAAHGATSTDHG-	H-----	PSAATAD	261	
gi		66770505		KC4209		LTGEDVMSWQPGYLCFAHRQRAFFAAAGATSTDHG-	H-----	PSAATAD	260	
gi		21233539		XCC4117		LTGEDVMSWQPGYLCFAHRQRAFFAAAGATSTDHG-	H-----	PSAATAD	260	
gi		188993724		xcch100_4329		LTGEDVMSWQPGYLCFAHRQRAFFAAAGATSTDHG-	H-----	PSAATAD	260	
gi		114568782		Mmar100230		ITGEDVSRWDGYLAAHRQRRVDFMAAGATSTDHG-	H-----	PTARTAD	277	
gi		148554803		Swit1887		MTGEDVSGYAGYLAALRARRAFAAAGATSTDHG-	H-----	PSAATAD	255	
gi		103488522		Sala3046		LSGEDAFSYSGYLAHRKRRAFFASMGATSTDHG-	H-----	PSAATAD	259	
gi		90020587		Sde0940		ITGEDTSNWEGLAALRNRRREYFKAHGATSTDHG-	H-----	PTAVTAD	259	
gi		90020919		Sde1272		LTGEDVSTFNGLKALANRRREYFKRYGATSTDHG-	H-----	PSALTAD	260	
gi		116249865		RLO0099		ITGTEVTRWDGYLEAHRRRRAYFRQFGATADHGV	-----	PTAFTAD	260	
gi		209551594		Rleg2_4023		ITGADVTRWDGLIEAHRRRRAYFRQFGATADHGV	-----	PTAFTAD	260	
gi		86355751		RHECH00090		ITGADVTRWDGLIEAHRRRRAYFRQFGATADHGV	-----	PTAFTSD	260	
gi		190889727		RHECIAT_CH0000094		ITGADVTRWEGYLEAHRRRRAYFRQFGATADHGV	-----	PSALTAD	260	
gi		119962615		AAur0527		EASDGGSGYRGLTALENRRRYFVDHGAVSADHGV	-----	RTPATLK	252	
gi		220911562		Achl_0787		AAGDGGTGYGAYITALENRRRYFVDNGAVSADHGV	-----	RTPATLK	263	
gi		116669068		Arth0502		VGGSGASGYAGYIGALESRRRHFVENGAVSADHGV	-----	RTPATLK	256	
gi		163842140		RSa1332093421		gi		-----	RIPLTVK	115
gi		158315003		Franean1_3197		AADADVGDYDGYVRALEARRRYFAEHGATSCDHS-	H-----	PDVRTDP	280	
gi		134101579		SACE5055		ASGIDTGDYDGLIRALENRREHFRAHGATADHSA-	H-----	PDARMAF	287	
gi		152964556		Krad_0587		VSGEDTGDYAGFLAALRQRAHFAAMGARADHGH-	H-----	LTADSAP	259	
gi		50955310		Lxx17350		ASGTDTSYAGLLAALRARRAFAAAGGATDTGVI-	-----	DAGSEP	312	
gi		213691567		Blon_0669		SAGVNATYEGFVEAMRRRLFFKQHGAVAADYGVDP	SLDEVNWSGDTTR	265		
gi		50843764		PPA2329		VSGCDATTLDFGTEAMEDRRRAYFRQHGAVSSDH-	SH-----	RDLGTII	260	
gi		161485962		CE2377		VAGDGKAGWEGYLQAMRNRRQYFIDHGATSADHGTH-	-----	DTDTTP	258	
gi		145296483		cgR_2394		TAGDGKAGWEGYLQAMRNRRQYFINHGATSADHGLH-	-----	DTDTTP	261	
gi		62391323		cg2731		TAGDGKAGWEGYLQAMRNRRQYFINHGATSADHGLH-	-----	DTDTTP	261	
gi		161486711		NCgT2398		TAGDGKAGWEGYLQAMRNRRQYFINHGATSADHGLH-	-----	DTDTTP	261	
gi		126208494		APL_1020		-----	-----	-----	-----	
gi		190150346		APP7_1077		-----	-----	-----	-----	
gi		165976445		APJL_1038		-----	-----	-----	-----	
gi		152977831		Asuc_0145		VSDTDINSFDALKKALKRLEHFDQHGCKSADHGMEI-	-----	VRFAPIP	250	

gi	161511000	MS0544	VSDTEINGFDSLKKALSKRLDHFDRGCKSADQGMIEI-----VRFAPVP	250
gi	148827203	CGSHiGG_02740	IADVDIYTFADLKKALKRLEYFDAQGCKSADHGMEI-----VRFSAIP	250
gi	68248599	NTHI0056	IADVDIYTFADLKKALKRLEYFDAQGCKSADHGMEI-----VRFSAIP	250
gi	113461738	HS_1602	VADIEINTFDKLLKQALSKRIEHFDKYGCKSADHGMEI-----VRFSPIP	246
gi	170718551	HSM_0409	VADIEINTFDKLLKQALSKRIEHFDKYGCKSADHGMEI-----VRFSPIP	250
gi	62181648	SC3078	AADVSI TRFDDLRQALTRRLDHFAACGCRASDHGIET-----LRFAPVP	251
gi	197249740	SeAg_B3309	AADVSI TRFDDLRQALTRRLDHFAACGCRASDHGIET-----LRFAPVP	251
gi	198243637	SeD_A3482	AADVSI TRFDDLRQALTRRLDHFAACGCRASDHGIET-----LRFAPVP	251
gi	207858396	SEN2980	AADVSI TRFDDLRQALTRRLDHFAACGCRASDHGIET-----LRFAPVP	251
gi	194734239	SeSA_A3319	AADVSI TRFDDLRQALTRRLDHFAACGCRASDHGIET-----LRFAPVP	251
gi	205354057	SG3031	AADVSI TRFDDLRQALTRRLDHFAACGCRASDHGIET-----LRFAPVP	251
gi	161616115	SPAB03917	AADVSI TRFDDLRQALTRRLDHFAACGCRASDHGIET-----LRFAPVP	251
gi	16766437	STM3137	AADVSI TRFDDLRQALTRRLDHFAACGCRASDHGIET-----LRFAPVP	251
gi	194448866	SeHA_C3383	AADVSI TRFDDLRQALTRRLDHFAACGCRASDHGIET-----LRFAPVP	251
gi	194446286	SNSL254_A3389	AADVSI TRFDDLRQALTRRLDHFAACGCRASDHGIET-----LRFAPVP	251
gi	16761915	STY3308	AADVSI TRFDDLRQALTRRLDHFAACGCRASDHGIET-----LRFAPVP	251
gi	56415079	SPA3005	AADVSI TRFDDLRQALTRRLDHFAACGCRASDHGIET-----LRFAPVP	251
gi	197364008	SSPA2803	AADVSI TRFDDLRQALTRRLDHFAACGCRASDHGIET-----LRFAPVP	251
gi	161506293	Sari04489	AADVNI TRFDDLRALTRRLDHFAACGCRASDHGIET-----LRFAPVP	251
gi	37524198	plu0176	VADVSI VAFADVLNALERRLEHFAAHGCRASDHGIEN-----LRYAPIP	251
gi	28901561	VPA1706	VADIDIRRFDDLLSALDKRLAHFDSHGCRASDHGIEI-----VRYAPIP	250
gi	37677254	VV1594	VADIEIRRFDDLLSALDKRLAHFDAHGCRASDHGIEI-----VRYAPIP	250
gi	27367460	VV21070	VADIEIRRFDDLLSALDKRLAHFDAHGCRASDHGIEI-----VRYAPIP	250
gi	119943921	Ping0131	VTDIEIGRFSDLLSALQRIEHFSAHGCRASDHGIEV-----VRYATVP	255
gi	152996793	Mmwy112780	AADINITRFSDLIAALQRLVFDHAGCRASDHGIEI-----MRFANEP	250
gi	117625400	APECO1_3327	VSDTDIRRFADLQALTKRLDHFAAHGCKVSDHALDV-----VMFAE-A	249
gi	91212521	UTI89_C3530	VSDTDIRRFADLQALTKRLDHFAAHGCKVSDHALDV-----VMFAE-A	270
gi	16130987	b3092	VSDTDIRRFADLQALTKRLDHFAAHGCKVSDHALDV-----VMFAE-A	249
gi	161486116	c3850	VSDTDIRRFADLQALTKRLDHFAAHGCKVSDHALDV-----VMFAE-A	249
gi	215488422	E2348C_3385	VSDTDIRRFADLQALTKRLDHFAAHGCKVSDHALDV-----VMFAE-A	249
gi	170082634	ECDH10B_3268	VSDTDIRRFADLQALTKRLDHFAAHGCKVSDHALDV-----VMFAE-A	249
gi	157155304	EcE24377A_3560	VSDTDIRRFADLQALTKRLDHFAAHGCKVSDHALDV-----VMFAE-A	249
gi	218691395	ECED1_3759	VSDTDIRRFADLQALTKRLDHFAAHGCKVSDHALDV-----VMFAE-A	249
gi	157162569	EcHS_A3275	VSDTDIRRFADLQALTKRLDHFAAHGCKVSDHALDV-----VMFAE-A	249
gi	218701863	ECIAI39_3589	VSDTDIRRFADLQALTKRLDHFAAHGCKVSDHALDV-----VMFAE-A	249
gi	170018657	Eco1C_0608	VSDTDIRRFADLQALTKRLDHFAAHGCKVSDHALDV-----VMFAE-A	249
gi	110643336	ECP_3183	VSDTDIRRFADLQALTKRLDHFAAHGCKVSDHALDV-----VMFAE-A	249
gi	218560176	ECS88_3488	VSDTDIRRFADLQALTKRLDHFAAHGCKVSDHALDV-----VMFAE-A	249
gi	170683343	EcSMS35_3384	VSDTDIRRFADLQALTKRLDHFAAHGCKVSDHALDV-----VMFAE-A	249
gi	89109861		VSDTDIRRFADLQALTKRLDHFAAHGCKVSDHALDV-----VMFAE-A	249
gi	30064435	S3339	VSDTDIRRFADLQALTKRLDHFAAHGCKVSDHALDV-----VMFAE-A	249
gi	82545347	SB02953	VSDTDIRRFADLQALTKRLDHFAAHGCKVSDHALDV-----VMFAE-A	249
gi	56480255	SF3132	VSDTDIRRFADLQALTKRLDHFAAHGCKVSDHALDV-----VMFAE-A	249
gi	110806974	SFV3133	VSDTDIRRFADLQALTKRLDHFAAHGCKVSDHALDV-----VMFAE-A	249
gi	74313639	SSON3245	VSDTDIRRFADLQALTKRLDHFAAHGCKVSDHALDV-----VMFAE-A	249
gi	187731951	SbBS512_E3528	VSDTDIRRFADLQALTKRLDHFAAHGCKVSDHALDV-----VMFAE-A	249
gi	209397829	ECH74115_4407	VSDTDIRRFADLQALTKRLDHFAAHGCKVSDHALDV-----VMFAE-A	249
gi	15803633	Z4445	VSDTDIRRFADLQALTKRLDHFAAHGCKVSDHALDV-----VMFAE-A	249
gi	15833228	ECs3974	VSDTDIRRFADLQALTKRLDHFAAHGCKVSDHALDV-----VMFAE-A	249
gi	218696796	EC55989_3506	VSDTDIRRFADLQALTKRLDHFAAHGCKVSDHALDV-----VMFAE-A	249
gi	209920564	ECSE_3373	VSDTDIRRFADLQALTKRLDHFAAHGCKVSDHALDV-----VMFAE-A	249
gi	218706716	ECUMN_3576	VSDTDIRRFADLQALTKRLDHFAAHGCKVSDHALDV-----VMFAE-A	249
gi	218551598	EFER_4383	VSDTDIRRFADLQALTKRLDHFAAHGCKVSDHALDV-----VMFAE-A	249
gi	206579202	KPK_0591	VSDTDIRRFADLQALTKRLDHFAAHGCKVSDHALDV-----VLFAB-A	249
gi	152972036	KPN_03520	VSDTDIRRFADLQALTKRLDHFAAHGCKVSDHALDV-----VLFAB-A	245
gi	146313181	Ent638_3546	VSDTDIRRFADLQALTKRLDHFAAHGCKVSDHALDV-----VLFAB-S	249
gi	157148666	CKO_04494	ASDTDIRRFADLQALTKRLDHFAAHGCKVSDHALDV-----VMFAE-A	270
gi	156935638	ESA_03503	VSDTDIRRFADLQALTKRLDHFAAHGCKVSDHALDV-----VLFAB-A	249
gi	161484751	y3600	AADTSISRFDLQALNKRMDHFAAHGCKVSDHALDV-----VVYGE-A	249
gi	161511340	YP2899	AADTSISRFDLQALNKRMDHFAAHGCKVSDHALDV-----VVYGE-A	249
gi	108809201	YPA3210	AADTSISRFDLQALNKRMDHFAAHGCKVSDHALDV-----VVYGE-A	249
gi	162419999	YPAngolaA1104	AADTSISRFDLQALNKRMDHFAAHGCKVSDHALDV-----VVYGE-A	249
gi	145597678	YPSDF0366	AADTSISRFDLQALNKRMDHFAAHGCKVSDHALDV-----VVYGE-A	249
gi	170022805	YPK_0554	AADTSISRFDLQALNKRMDHFAAHGCKVSDHALDV-----VVYGE-A	249
gi	108810613	YPN0448	AADTSISRFDLQALNKRMDHFAAHGCKVSDHALDV-----VVYGE-A	249
gi	16120908	YPO0579	AADTSISRFDLQALNKRMDHFAAHGCKVSDHALDV-----VVYGE-A	249
gi	153949672	YpsIP317580491	AADTSISRFDLQALNKRMDHFAAHGCKVSDHALDV-----VVYGE-A	249

```

gi | 51597770 | YPTB3478 | AADTSISRFDLCLVALNKRMDFHFAAHGCKVSDHALDV-----VVYGE-A 249
gi | 186896961 | YPTS_3663 | AADTSISRFDLCLVALNKRMDFHFAAHGCKVSDHALDV-----VVYGE-A 249
gi | 123443892 | YE3708 | AADTSISRFDLCTALNKRMDFHFAAHGCKVSDHALDV-----VVYGE-A 249
gi | 157372554 | Spro4321 | AADINIGRFSALCDALKKRMDFHFAAHGCKVADHALDV-----VVYGE-A 249
gi | 108810612 | YPN0447 | -----
gi | 50119594 | ECA0645 | VSDTDIRRFDLQTLTKRLDHFHFAAHGCKVSDHALDV-----VMFAE-A 249
gi | 54303188 | PBPRB1515 | AADVYIIKYNQLCDALINRLDHFQSHGCCISDHALDT-----VEYEE-S 185
gi | 60681862 | BF1904G | ISEITISDYNMILALRKRHDYFAEQGCKLSDHGIEE-----FYAED-Y 249
gi | 53713582 | BF2293 | ISEITISDYNMILALRKRHDYFAEQGCKLSDHGIEE-----FYAED-Y 249
gi | 161511193 | BT0823 | VSGVTISNFDDMIALRKRHDYFAEQGCKLSDHGIEE-----FYAED-Y 249
gi | 150005586 | BVU3074 | VSGVTISSFDDMVAALRKRHDYFAEQGCKLSDHGIEE-----FYAED-Y 249
gi | 212550592 | CFPG_235 | VSGIAINCFEHLLEALKVRHDFFDVSGCKLSDHGLEM-----FYAED-Y 249
gi | 150009769 | BDI3184 | AADKTIILTYKHLLEALKQRHDFFAAQGCKLSDHGLDT-----FYAEP-Y 249
gi | 146301998 | Fjoh_4262 | VSGVININTFADLQALRNRIEFFNANGCKLSDHGLDQ-----IYFED-F 249
gi | 192359962 | CJA_2772 | TADININTFDDLIKALQIRHDYFHENGCKLSDHGLET-----VYAAD-Y 249
gi | 182416100 | Oter_4293 | AAKTKIASFDDFLSALKKRHDYFAIGGRLSDHGMEN-----CYAEP-C 246
gi | 116624408 | acid5330 | AADTHISTMAEFLDAIKKRHDYFFHAMGGRVSDHGINH-----AFSDF-P 247
gi | 225621141 | BHWAL_02239 | ASKINIKDINSLTEALRYNRIEFFNANGCKLSDHGLSI-----LPFNL-D 250
gi | 18309134 | CPE0152 | VSNVEIKSFDDLKKALEIRLDYFYENGCMITDHSLEL-----VVFYK-F 248
gi | 160880875 | Cphy_2743 | VSGVKIASFAGLMEALKVRLEFFNSMGCKVSDHALSY-----VMYKP-A 248
gi | 189485070 | TGRD_067 | VSGVNITSFKTMKEAFKRRLGFFISSGCRITDHAPEY-----IMYVP-S 248
gi | 56962769 | ABC0995 | AAEVDSLSRLSLLEALKRATFFAEEGCVLSDHGLRT-----LPPFD-T 252
gi | 222529391 | Athe_1402 | VYGKKIESYDEFLDALKSRAEFFHSGCRASDHAID-----DMVFADA 246
gi | 146296954 | Csacl949 | VYGKKIESYDEFLDALKSRAEFFHSGCRASDHAID-----NMVFAEA 246
gi | 150018894 | Cbei_4082 | VSEVSINNYDEFLKALDSRIRFFHSGCRVADHGIDG-----VVYAD-S 249
gi | 150019467 | Cbei_4657 | ISEITISNYDEFLNADFSDRVYFHSVGCRIADHGIDG-----IVVYADA 252
gi | 20808343 | TTE1939 | ASGIKITTYDFFLQALEKRIEFFHSGCRVSDHALD-----YVFYQKT 248
gi | 15893980 | CAC0692 | VSKKNINSYDMFLEALNDRIEFFHSGGRRVSDHALD-----YVPYLEA 247
gi | 150016705 | Cbei_1832 | VVGSKISNFDEYLEALKRVEYFHEAGCRVSDNALD-----FVPVNGA 248
gi | 52081820 | BL00708 | ASGMKIANYDDFLKALKNRIDFFHEAGGRVSDHAIN-----QMMYTET 247
gi | 52787207 | BLi03516 | ASGMKIANYDDFLKALKNRIDFFHEAGGRVSDHAIN-----QMMYTET 247
gi | 157693739 | BPUM2987 | ASAISIQSYQDFLNLARARIDFFHEHGCLVSDHAIN-----EMTYEET 247
gi | 154685671 | RBAM012380 | ASGMAVSSYQSYLDALESVRVFFHNAGGRVSDHALD-----QMVAET 247
gi | 16078295 | BSU12300 | AAAISITTYDFFLQALEKRVYFHSAGGRVSDHAID-----TMVFAET 248
gi | 23097822 | OB0367 | VTSHSTKYDGLRALKSRVDYFHQNGCSVADHALN-----TMMFTET 248
gi | 15613268 | Bh0705 | VTGESLTDLDAFLHALKERLTFDFDEHGCRSSDHDMT-----EVPFVEV 248
gi | 138895421 | GTNG_1765 | VADLSVDDYQQLLQALENRVYFHEAGCRMADHGLE-----SMPYAE 248
gi | 220929098 | Ccel_1676 | VTEMNISSDFLLALQKRAEFFKSIKIGCMISDHSFGY-----QMYTK-G 250
gi | 81427739 | LSA0129 | VAGVEIHFDFATIVTALTQRFEFFNKMGGRLSDHSLLT-----YHFEE-A 252
gi | 116332824 | LVIS_0150 | ISGVQISSFKDILKALHQRFTFFNEMGGRLSDHSLLT-----YHFVE-A 252
gi | 116332809 | LVIS_0135 | VSGVTITDFDLSVAALQRFDFFNLSLGGHLSDHGLNT-----YHFRK-A 252
gi | 116512444 | LAACR_1742 | VSGIKIKDFKTMIKALEQRFEFFTSLGGRLSDHSLST-----YTFAE-T 246
gi | 125623707 | llmg_0862 | VSGIKIKDFKTMIKALEQRFEFFTSLGGRLSDHSLST-----YTFAE-T 246
gi | 15673610 | L0019 | VSGIEIKGFKTMIKALEQRFEFFTSLGGRLSDHSLST-----YTFAE-T 246
gi | 150389106 | Amet1291 | LTSLPISSYQELVGIPEARIDYFDKKGALVSDHGLEK-----LVYIE-S 253
gi | 70727647 | SH2648 | LT-HPIITPDSFLLALEARVDFHSTGCRVSDHGPLE-----VRFPR-L 245
gi | 25010729 | gbs0674 | ITQKEITDFSTFIAAMEERIAFYAQNCGCRASDISFTE-----IVFEQ-T 245
gi | 22536865 | SAG0701 | ITQKEITDFSTFIAAMEERIAFYAQNCGCRASDISFTE-----IVFEQ-T 245
gi | 76786751 | SAK0827 | ITQKEITDFSTFIAAMEERIAFYAQNCGCRASDISFTE-----IVFEQ-T 245
gi | 195977823 | Sez_0689 | ATGRTITDFKSFIAAMEERIAFYAENGCKASDISFTE-----IVFEA-A 245
gi | 225868878 | SZO_13120 | ATGRTITDFKSFIAAMEERIAFYAENGCKASDISFTE-----IVFEA-A 245
gi | 225870118 | SEQ_0716 | ATGRTITDFKSFIAAMEERIAFYAENGCKASDISFTE-----IVFEA-A 245
gi | 94990680 | MGAS10270_Spy1171 | STGNRITDFTTFMAAMEKRIAYFAEKGCKASDISFTE-----IVFEK-A 254
gi | 222153335 | SUB1203 | ATGKEMTFKDFISAMEDRIAYFAENGCKASDISFTE-----IVFEA-A 245
gi | 146318813 | SSU051159 | gi | 1463 | VTGVAVRDFASFVEALQQRVSYFAQHGCRAASDISITA-----ITYEE-A 257
gi | 146321021 | SSU981174 | VTGVAVRDFASFVEALQQRVSYFAQHGCRAASDISFTA-----ISYEE-A 257
gi | 225859885 | SP70585_2238 | VTEVAVRDFASFVEALQQRVSYFAQHGCRAASDISFTA-----ITYEE-A 245
gi | 157147928 | CKO_03735 | KTGKTIITLNEFLAALAEARVDFHSTGCRVSDHGPLE-----VRFPR-L 245
gi | 220927672 | Ccel_0214 | TTKLKIITYQDMLNVLKNRIEFFRQAGCLLSDHSLES-----LVLYP-T 245
gi | 78221672 | Gmet0451 | CSGIAIESLQTFMEALRVRYEFFHKLGCRRVSDHGMDR-----CYATP-C 247
gi | 148269995 | Tpet0860 | RYGEDTSTLEGLFLSALWKSHEHFKEHGCVASDHALLE-----PSIYY-- 241
gi | 170288680 | TRQ2_0883 | RYGEDTSTLEGLFLSALWKSHEHFKEHGCVASDHALLE-----PSVYY-- 241
gi | 15642839 | TM0064 | RYGEDTSTLDGFLNWLKKSHEHFKEHGCVASDHALLE-----PSVYY-- 241
gi | 160902320 | Pmob0854 | ITKENVERFEGFLNALYKTHKKFEKLGVSDDHGILE-----PISYP-- 243
gi | 157364144 | Tlet1289 | STNTDISNLDLFLNALEKTHGYFNDLGCVCSDHALLN-----PFLEP-- 244
gi | 20808989 | TTE2645 | -----
gi | 159042183 | Cmaq1622 | TYGISISPNNDIDEALARLFKRFKGVAVVTLNLQPD-----ESFITLK 215

```

gi	32474066	RB6095	IELDGG--SLESRLSSKQRFHFVSRGARACAISIPP-----TFTPTPV	235
gi	15613056	Bh0493	NDEWNEGSIQEVKRFLLTDWIERMDPV---YMAVSLPP-----	226
gi	94971332	Acid345_4306	LSRAEAEESLFPFVISM--ANPDEKELFRGQMLTEMARMSLEDGLVMQIHA	301
gi	225874247	ACP_2685	LSEPEAAQLFITVLSGN-ATAAQRELFRAQMLTEMARMSVEDGLVMQIHP	301
gi	221639919	RSKD131_1820	LPQAEAAALFARALTGA-CTAEEDAFRQMLTEMARMSLEDGLVLQIHP	306
gi	126462900	Rsph17029_2139	LPQAEAAALFARALTGA-CTAEEDAFRQMLTEMARMSLEDGLVLQIHP	306
gi	146278446	Rsph170252412	LPQAEAAALLAKALKGT-CTPDEADAFRGHMLTEMARMSLEDGLVLQIHP	306
gi	222149863	Avi_3892	LPQDQAKALFDKALTGR-ITPDEADAFRGHMLTEMARMSLEDGLVLQIHP	304
gi	110680135	RD12934	LPQAEAAALFQKALSGQ-CSPEEQDVFGRHMLTEMARMSLEDGLVLQIHP	306
gi	161620871	BCAN_B0804	LSAGDASRLFDRVIKGN-ASTSDAEMFRAQMLTEMARMSIDDGLVMQIHP	304
gi	23500543	BRA0812	LSAGDASRLFDRVIKGN-ASTSDAEMFRAQMLTEMARMSIDDGLVMQIHP	304
gi	163844934	BSUIS_B0804	LSAGDASRLFDRVIKGN-ASTSDAEMFRAQMLTEMARMSIDDGLVMQIHP	304
gi	17988821	BME110476 gi 17988	LSAGDASRLFDRVIKGN-ASTSDAEMFRAQMLTEMARMSIDDGLVMQIHP	304
gi	189022606	BAbS19_1104000	-----	
gi	158424966	AZC3342	LSLGEAEALFERVAGGQEVSAQDAELFRAQMLTEMARMSVDDGLVMQIHP	309
gi	13473453	ml14056	LSDAAAQELFNIRRRGS-QDERERKLFRAQMLTEMAKMSRDDGLVLQIHP	307
gi	16264678	SMB21354	LPQAEAAALFDKVLKGT-ANADERRLFRAQMLTEMAKMSLDDGLVMQIHP	307
gi	16125737	CC1490	LSDVEAEALFNLSLVKGD-VTPEKAELFRAQMLTEMAKMSLDDGLVMQIHP	308
gi	221234494	CCNA_01557	LSDVEAEALFNLSLVKGD-VTPEKAELFRAQMLTEMAKMSLDDGLVMQIHP	308
gi	167645720	Caul_1756	LSEVEAETLFLSLKKG- VTPAKAELFRAQMLTEMAQMSLDDGLVMQIHP	308
gi	197105913	PHZ_c2452	LSLADAEALFRKLLSAD-FSPADAELFRAQMLTEMAKMSLDDGLVMQIHP	308
gi	84625827	XOO4170	LSPAQAQRLFDTVVVRGA-ATPEQAELFRAQVLTTEMAAMSLDDGLVMQLHP	310
gi	161898957	XOO4427	LSPAQAQRLFDTVVVRGA-ATPEQAELFRAQVLTTEMAAMSLDDGLVMQLHP	310
gi	188574617	PXO_03860	LSPAQAQRLFDTVVVRGA-ATPEQAELFRAQVLTTEMAAMSLDDGLVMQLHP	303
gi	21244968	XAC4251	LSPAQAQRLFDTVVVRGA-ATPEQAELFRAQVLTTEMAAMSLDDGLVMQLHP	310
gi	78049913	XCV4357	LSPVQAQRLFDTVVVRGE-ATPEQAELFRAQVLTTEMAAMSLDDGLVMQLHP	310
gi	66770505	XCC4209	LSPAQAQRLFDTVVVRGQ-ATPAQAELFRAQVLTTEMAAMSVDDGLVMQLHP	309
gi	21233539	KCA4117	LSPAQAQRLFDTVVVRGQ-ATPAQAELFRAQVLTTEMAAMSVDDGLVMQLHP	309
gi	188993724	xccb100_4329	LSPAQAQRLFDTVVVRGQ-ATPAQAELFRAQVLTTEMAAMSVDDGLVMQLHP	309
gi	114568782	Mmar100230	LDRGEAEALFDRIVSQQ-QRDGAELFRAQMLTEMAAMSLDDGLVMQIHP	326
gi	148554803	Swit1887	LDRGEAEALFDRIVSQQ-QRDGAELFRAQMLTEMAAMSLDDGLVMQIHP	304
gi	103488522	Sala_03046	LSETQAQRLFDTVVVRG-MSAADAELFRAHMLTVMAGMSLDDGLVMQIHP	308
gi	90020587	Sde0940	LSRPEIETLFAKALAGK-CSAAEAELFRGQILTEMAAGMSLEDGLVMQIHP	308
gi	90020919	Sde1272	LSQSEKENLYLLARSQ-ISAQAELFRGQMLTEMAAMSLDDGLVIQIHP	309
gi	116249865	RL0099	LPLTEKQALLDKALKGP-LSAEDAELFRGQMMTEMAGLSAEDGMVMQIHA	309
gi	209551594	Rleg2_4023	LPLAEKQALLDKALKGP-LSREEAELFRGQMMTEMAGLSAEDGMVMQIHA	309
gi	86355751	RHECH00090	LPLAEKQALLDKALKGP-LSAVDAELFRGQMMTEMAGLSAEDGMVMQIHA	309
gi	190889727	RHECIAT_CH0000094	LPLAEKQALLDRALNGP-LSAAEAELFRGQMMTEMAGLSAEDGMVMQIHA	309
gi	119962615	AAur0527	LEEADAELFEKARSQ-ATAHDRVFEAHMMYQMARMSVEDGLVMTIHP	301
gi	220911562	Caul_0787	LSDSEAAQLFDTVVVRSGT-ATAQDREDFEAHMMYQMARMSVEDGLVMTIHP	312
gi	116669068	Arth0502	LDAADAERLFRERARAGK-ASPEDREAFEAHMMYQMARMSVEDGLVMTIHP	305
gi	163842140	RSa1332093421 gi	LPFAEAEERLFDLSALRGE-LSALERDVFEGQMIYQMARMSVEDGLVMTLHP	164
gi	158315003	Franean1_3197	LPFAEAARIFRAALAGE-ASEAEATAFRRHMICESARMSCEDGLVMTLHP	329
gi	134101579	SACH5055	LDAVQAQRLFDTVVVRSGT-ASADDARLLSQQLGEMARMSSEDGMVMLHT	336
gi	152964556	Krad_0587	LERADAERVYAAARAGA-VGPADASAFAAHMLFEMARMSRDDGLVMQIHP	308
gi	50955310	Lxxl17350	LTKTAAERIHRSALAGA-LDPADAVAYRRNLLYRLAEMSAEDGLVMQLHP	361
gi	213691567	Blon_0669	LSDDVAIRLYTKARSGS-LTSDEARKLHAHLNDQAKLAQDDGLVMTLHP	314
gi	50843764	PPA2329	LDHDRAASIFDASVAGR-ATVEEMALLRRHLFTDQARMASEDGLTMTVHP	309
gi	161485962	CE2377	LSHEDAQRILDKGLAGT-ATLAEMRAFEANTTYRFAEMCQDDGLVMTLHP	307
gi	145296483	cgR_2394	LSHEDAQRILDKGLAGT-ATLAEMRAFEANTTYRFAEMCQDDGLVMTLHP	310
gi	62391323	cg2731	LSHKDAQKILDKGLAGT-ATLAEMHAFEANTTYRFAEMCQDDGLVMTIHP	310
gi	161486711	NCgI2398	LSHKDAQKILDKGLAGT-ATLAEMHAFEANTTYRFAEMCQDDGLVMTIHP	310
gi	126208494	APL_1020	-----MFCLITTAVLVWLASEYCKRNWVMQMI	28
gi	190150346	APP7_1077	-----MFCLITTAVLVWLASEYCKRNWVMQMI	28
gi	165976445	APJL_1038	-----MFCLITTAVLVWLASEYCKRNWVMQMI	28
gi	152977831	Asuc_0145	DEKELDRILRLRRS-NQALTELQINQYSTALLVWLGTBYCKRNWVMQMI	299
gi	161511000	MS0544	DEKELDRILQLRRN-EQPLTELQISQFSTALLVWLGAEYCKRNWVMQMI	299
gi	148827203	CGSHiGG_02740	DESVLNSILQKRLQ-NQPLLEEEVAQFSTALLVWLASEYCKRHVMQMI	299
gi	68248599	NTHI0056	DESVLNSILQKRLQ-NQPLLEEEVAQFSTALLVWLASEYCKRHVMQMI	299
gi	113461738	HS_1602	DEKTLDDIQLKRLN-NQPIEEEEIAQFSTALLVWLGTBYHKHHVMQLHI	295
gi	170718551	HSM_0409	DEKTLDDIQLKRLN-NQPIEEEEIAQFSTALLVWLGTBYHKHHVMQLHI	299
gi	62181648	SC3078	DDAQLDAILGKRLA-GETLSELEIAQFTTAVLVWLGRQYAARGWVMQLHI	300
gi	197249740	SeAg_B3309	DDAQLDAILGKRLA-GETLSELEIAQFTTAVLVWLGRQYAARGWVMQLHI	300
gi	198243637	SeD_A3482	DDAQLDAILGKRLA-GETLSELEIAQFTTAVLVWLGRQYAARGWVMQLHI	300
gi	207858396	SEN2980	DDAQLDAILGKRLA-GETLSELEIAQFTTAVLVWLGRQYAARGWVMQLHI	300

gi	194734239	SeSA_A3319	DDAQLDAILGKRLA-GETLSELEIAQFTTAVLVWLGRQYAARGWV MLHI	300
gi	205354057	SG3031	DDAQLDAILGKRLA-GETLSELEIAQFTTAVLVWLGRQYAARGWV MLHI	300
gi	161616115	SPAB03917	DDAQLDAILGKRLA-GETLSELEIAQFTTAVLVWLGRQYAARGWV MLHI	300
gi	16766437	STM3137	DDAQLDAILGKRLA-GETLSELEIAQFTTAVLVWLGRQYAARGWV MLHI	300
gi	194448866	SeHA_C3383	DDAQLDAILGKRLA-GETLSELEIAQFTTAVLVWLGRQYAARGWV MLHI	300
gi	194446286	SNSL254_A3389	DDAQLDAILGKRLA-GETLSELEIAQFTTAVLVWLGRQYAARGWV MLHI	300
gi	16761915	STY3308	DDAQLDAILGKRLA-GETLSELEIAQFTTAVLVWLGRQYAARGWV MLHI	300
gi	56415079	SPA3005	DDAQLDAILGKRLA-GETLSELEIAQFTTAVLVWLGRQYAARGWV MLHI	300
gi	197364008	SSPA2803	DDAQLDAILGKRLA-GETLSELEIAQFTTAVLVWLGRQYAARGWV MLHI	300
gi	161506293	Sari04489	DDAQLDAILGKRLA-GETLSELEIAQFTTAVLVWLGRQYAARGWV MLHI	300
gi	37524198	plu0176	DETVLNGILQKRLA-GGILSELEIAQYTTAILVWLGRQYAARGWV QMHI	300
gi	28901561	VPA1706	SEADLDALLARRLS-GEVLSELECAQFSTAVQVWLGKRYAQLGWV MLHI	299
gi	37677254	VV1594	SEADLDALLARRLS-GEVLSELECAQFSTAVQVWLGKRYAQLGWV MLHI	299
gi	27367460	VV21070	SEADLDVLLARRLN-GEVLSELECAQFSTAVQVWLGKRYAQLGWV MLHI	299
gi	119943921	Ping0131	VESTLDSILTRRLS-QQTLTEQEBIDQFTTAVQIWLGTQYAKRGWV MLHI	304
gi	152996793	Mmwy112780	SETDLDAILTKRIN-EQALTELEIAQFSSAVQAWLGKQYAKKGWV MLHI	299
gi	117625400	APECO1_3327	NEAELDSILARRLA-GETLSEHEVAQFKTAVLVFLGAEYARRGWV VQYHI	298
gi	91212521	UTI89_C3530	NEAELDSILARRLA-GETLSEHEVAQFKTAVLVFLGAEYARRGWV VQYHI	319
gi	16130987	b3092	NEAELDSILARRLA-GETLSEHEVAQFKTAVLVFLGAEYARRGWV VQYHI	298
gi	161486116	c3850	NEAELDSILARRLA-GETLSEHEVAQFKTAVLVFLGAEYARRGWV VQYHI	298
gi	215488422	E2348C_3385	NEAELDSILARRLA-GETLSEHEVAQFKTAVLVFLGAEYARRGWV VQYHI	298
gi	170082634	ECDH10B_3268	NEAELDSILARRLA-GETLSEHEVAQFKTAVLVFLGAEYARRGWV VQYHI	298
gi	157155304	EcE24377A_3560	NEAELDSILARRLA-GETLSEHEVAQFKTAVLVFLGAEYARRGWV VQYHI	298
gi	218691395	ECED1_3759	NEAELDSILARRLA-GETLSEHEVAQFKTAVLVFLGAEYARRGWV VQYHI	298
gi	157162569	EcHS_A3275	NEAELDSILARRLA-GETLSEHEVAQFKTAVLVFLGAEYARRGWV VQYHI	298
gi	218701863	ECIAI39_3589	NEAELDSILARRLA-GETLSEHEVAQFKTAVLVFLGAEYARRGWV VQYHI	298
gi	170018657	Eco1C_0608	NEAELDSILARRLA-GETLSEHEVAQFKTAVLVFLGAEYARRGWV VQYHI	298
gi	110643336	ECP_3183	NEAELDSILARRLA-GETLSEHEVAQFKTAVLVFLGAEYARRGWV VQYHI	298
gi	218560176	ECS88_3488	NEAELDSILARRLA-GETLSEHEVAQFKTAVLVFLGAEYARRGWV VQYHI	298
gi	170683343	EcSMS35_3384	NEAELDSILARRLA-GETLSEHEVAQFKTAVLVFLGAEYARRGWV VQYHI	298
gi	89109861		NEAELDSILARRLA-GETLSEHEVAQFKTAVLVFLGAEYARRGWV VQYHI	298
gi	30064435	S3339	NEAELDSILARRLA-GETLSEHEVAQFKTAVLVFLGAEYARRGWV VQYHI	298
gi	82545347	SBO2953	NEAELDSILARRLA-GETLSEHEVAQFKTAVLVFLGAEYARRGWV VQYHI	298
gi	56480255	SF3132	NEAELDSILARRLA-GETLSEHEVAQFKTAVLVFLGAEYARRGWV VQYHI	298
gi	110806974	SFV3133	NEAELDSILARRLA-GETLSEHEVAQFKTAVLVFLGAEYARRGWV VQYHI	298
gi	74313639	SSON3245	NEAELDSILARRLA-GETLSEHEVAQFKTAVLVFLGAEYARRGWV VQYHI	298
gi	187731951	SbBS512_E3528	NEAELDSILARRLA-GETLSEHEVAQFKTAVLVFLGAEYARRGWV VQYHI	298
gi	209397829	ECH74115_4407	NEAELDSILARRLA-GETLSEHEVAQFKTAVLVFLGAEYARRGWV VQYHI	298
gi	15803633	Z4445	NEAELDSILARRLA-GETLSEHEVAQFKTAVLVFLGAEYARRGWV VQYHI	298
gi	15833228	ECs3974	NEAELDSILARRLA-GETLSEHEVAQFKTAVLVFLGAEYARRGWV VQYHI	298
gi	218696796	EC55989_3506	NEAELDSILARRLA-GEPLSEHEVAQFKTAVLVFLGAEYARRGWV VQYHI	298
gi	209920564	ECSE_3373	NEAELDSILARRLA-GEPLSEHEVAQFKTAVLVFLGAEYARRGWV VQYHI	298
gi	218706716	ECUMN_3576	NEAELDRILARRLA-GETLSEHEVAQFKTAVLVFLGAEYARRGWV VQYHI	298
gi	218551598	EFER_4383	NEAELDSILARRLA-GETLSEHEVAQFKTAVLVFLGAEYARRGWV VQYHI	298
gi	206579202	KPK_0591	TDAELDAILARRLA-GETLSAHEVAQFKTAVLVFLGAEYARRGWV VQYHI	298
gi	152972036	KPN_03520	TDAELDDILARRLA-GETLSEHEVAQFKTAVLVFLGAEYARRGWV VQYHI	298
gi	146313181	Ent638_3546	NEAELDSILARRLS-GESLSEHEVAQFKTAVLVFLGAEYARRGWV VQYHI	298
gi	157148666	CKO_04494	SDAELDSILARRLA-GETLSEHEVAQFKTAVLVWLGAEYARRGWV VQYHI	319
gi	156935638	ESA_03503	SESELNAILSRRLA-GETLSGHEIAQFKTAVLVWLGAEYARRGWV VQYHI	298
gi	161484751	y3600	DETTLDAILARRLA-GNQPSTEEIAQFKTAVLLFLSGEYHRREW VQYHI	298
gi	161511340	YP2899	DETTLDAILARRLA-GNQPSTEEIAQFKTAVLLFLSGEYHRREW VQYHI	298
gi	108809201	YPA3210	DETTLDAILARRLA-GNQPSTEEIAQFKTAVLLFLSGEYHRREW VQYHI	298
gi	162419999	YPAngolaA1104	DETTLDAILARRLA-GNQPSTEEIAQFKTAVLLFLSGEYHRREW VQYHI	298
gi	145597678	YPDF0366	DETTLDAILARRLA-GNQPSTEEIAQFKTAVLLFLSGEYHRREW VQYHI	298
gi	170022805	YPK_0554	DETTLDAILARRLA-GNQPSTEEIAQFKTAVLLFLSGEYHRREW VQYHI	298
gi	108810613	YPN0448	DETTLDAILARRLA-GNQPSTEEIAQFKTAVLLFLSGEYHRREW VQYHI	298
gi	16120908	YPO0579	DETTLDAILARRLA-GNQPSTEEIAQFKTAVLLFLSGEYHRREW VQYHI	298
gi	153949672	YpsIP317580491	DETTLDAILARRLA-GNQPSTEEIAQFKTAVLLFLSGEYHRREW VQYHI	298
gi	51597770	YPTB3478	DETTLDAILARRLA-GNQPSTEEIAQFKTAVLLFLSGEYHRREW VQYHI	298
gi	186896961	YPTS_3663	DETTLDAILARRLA-GNQPSTEEIAQFKTAVLLFLSGEYHRREW VQYHI	298
gi	123443892	YE3708	DEATLDGILARRLA-GNQPSTEEIAQFKTAVLLFLSGEYHRREW VQYHI	298
gi	157372554	Spro4321	DESTLDAILTARLS-GKLPTEQSAQFKSAVLLFLAAEYQRREW VQYHI	298
gi	108810612	YPN0447	-----	
gi	50119594	ECA0645	DDATLDKILARRLA-GETLSEHEVAQFKTGVLVWLGAEYARRGWV VQYHI	298
gi	54303188	PBPRB1515	TEGELDAILALRLQ-GKTVSMKQAAQFKTAVLILLGKEYARRGWV VQYHI	234
gi	60681862	BF1904G	TEGEIKTIFNKIYG-GSELTKEEVLKFKSAMLIVLGEMDWEKG WTOQFHY	298
gi	53713582	BF2293	TEGEIKTIFNKIYG-GSELTKEEVLKFKSAMLIVLGEMDWEKG WTOQFHY	298

gi	161511193	BT0823	TDAEIKAI FNK VYG-GAELTKEE I LK FKS AM L V I F G E M D W E K G W T Q Q F H Y	298
gi	150005586	BVU3074	TDAEINAI FNK VYG-GTELTKEE I LK FKS AM L I V F G E M D W E K G W T Q Q F H Y	298
gi	212550592	CFPG_235	TLSSINTI FNK VYDKGNKLNND E I V R F K S C M L I E L A K M D W E K N W A Q Q F H Y	299
gi	150009769	BDI3184	TEQEIEVI FLK ARM-GKSLTEQEVRKYRSALLYELAM DARS G W V Q Q F H I	362
gi	146301998	Fjoh_4262	TESEISSIFKKKRE-NRIITPEEALKFQSAVLI FLSETYHEFGWVQFHL	298
gi	192359962	CJA_2772	TDSEIKAI FLK IRA-HKQLDAVEIEKFQSAMMVEFALQDHAKGWVQFHI	298
gi	182416100	Oter_4293	TATEAQAI F D A A R A - G R A A S V A D Q A K F A S F M M L E F G R W D A K K G W T K Q L H L	295
gi	116624408	acid5330	SEHEAARIFGRARC-GHAATSEEHGKFAAYMMLVFGRLDAEKGWTKQLHL	296
gi	225621141	BHWAl_02239	DEKNDAI FKKAMN-KESLNFEDIEKYKTYI L I K L I K K Y K E S N L V M Q I H I	299
gi	18309134	CPE0152	SCEEINEIFIKALN-GENINNEEASKYSVALLI SLGKMYAERNMVMQLHI	297
gi	160880875	Cphy_2743	TEEEIEAIFAKRLA-GGTISEMEELQFKTAFMVS V G R E Y N R L G W V M Q L H Y	297
gi	189485070	TGRD_067	SDKEVETI FDKRLS-GVALSKEEELKYKTAFMLFAGGEYSKNDLVMLHY	297
gi	56962769	ABC0995	TEKEAEAAFQKALN-QETLTPQBEKYQTYVLLFLARLYNKLGWMTMFHL	301
gi	222529391	Athe_1402	SFDEVANIFKKALA-GEKLTEIEFAKYKTYTLRFLGKVYSSLGWAMQLHI	295
gi	146296954	Csac1949	SFDEVANIFKKALA-GEKLTEIEVAKYKTYTLRFLGKVYSSLGWAMQLHI	295
gi	150018894	Cbei_4082	SKEEAEIFAKALE-GKSSISIDEEKYKTYTLRHVFKLYHELGWMTQLHI	298
gi	150019467	Cbei_4657	SKEDAAAI FARALN-GEVISLDBEKKYKTYTLTHVFKLYHELGWAMQLHI	301
gi	20808343	TTE1939	SKQEAEEKVFKVLT-EQHLLTKEEIDSFKTYTMI FLGKKYAEARNVMQLHI	297
gi	15893980	CAC0692	SKEEVNTIFAKALK-GEKVSFEETKFRFTFTMKFLGKKYASLGWAMELHM	296
gi	150016705	Cbei_1832	SLEEVREIFANALN-NGQVSFEDENKLRVYI L K F F G K L Y H D L G W V M Q F H M	297
gi	52081820	BL00708	DESEVRPI FAKVMN-GESASPEEECKFKSLTLHFLGTCYAEKGWAMQLHI	296
gi	52787207	BLi03516	DESEVRPI FAKVMN-GESASPEEECKFKSLTLHFLGTCYAEKGWAMQLHI	296
gi	157693739	BPUM2987	TQEEVETIFHKRMS-GYPLTEKEKIKFKTETFIMLGQAYCERGWAMQLHI	296
gi	154685671	RBAM012380	TEEEAARIFAAGLS-GEHVSFEDEKFKTRTLQYLCLGLYAELEDWAMQFHI	296
gi	16078295	BSU12300	TKEEAGRIFSDRLQ-GTEVSCDEKFKTYTLQFLCGLYAELEDWAMQFHI	297
gi	23097822	OB0367	TKEKARNYEFKAMN-GQKLSPEEESDFKSFTLVFLGQYAKDFWMTMQLHI	297
gi	15613268	Bh0705	NEQEAQHI FRKRLA-NEGLTKVENEKYKTFMLTWLGKEYAARGWVMQWHI	297
gi	138895421	GTNG_1765	TLDEARVIFQKRKE-GFALSREEEEEKYQTFTLCLFLARLYSSLGWVMQLHI	297
gi	220929098	Ccel_1676	KLHEARS AFLKAMA-GEELEQGEIEAYKTQLMLALGRYHRLGFAMQLHF	299
gi	81427739	LSA0129	TPAELDAIVAKG-INNAALSHEINQYLTMLLEALMKLNTQFNWMTMQLHI	301
gi	116332824	LVIS_0150	TDSELDAIVNKG-VNNDLTPKELDQYITMLLENLMKLNKEFDWMTMQLHFV	301
gi	116332809	LVIS_0135	SKPELNQIIDKARQDNQNL SAADIDGYQTALLEALMRLNKQFGWMTMQLHFV	302
gi	116512444	LAACR_1742	DDVDLDSIIQRA-KEKQTLTDLEYNQYITALEIMKLNKKFDWMTMQLHV	295
gi	125623707	l1mg_0862	KNVDLDSILQKA-KENQTLTDLEYNQYITALEIMKLNKKFDWMTMQLHV	295
gi	15673610	L0019	KNVDLDSILQKA-KENQTLTDLEYNQYITALEIMKLNKKFEWMTMQLHV	295
gi	150389106	Amet1291	TDEEIEENIFQKALG-KKEMTEEDYKGFITRLLIDLKGIYYHKDWIMQIHF	302
gi	70727647	SH2648	TDQAIQDIFKKALN-HADISTYERFQFQSYMLNELSKAYYERGWVMQIHF	295
gi	25010729	gbs0674	DELELNDL FNK VCE-GYIPNQSEISKWQTAVFMELCRLYKKGFTVQVHF	294
gi	22536865	SAG0701	DELELNDL FNK VCE-GYIPNQSEISKWQTAVFMELCRLYKKGFTVQVHF	294
gi	76786751	SAK0827	DELELNDL FNK VCE-GYIPNQSEISKWQTAVFMELCRLYKKGFTVQVHF	294
gi	195977823	Sez_0689	EPEQLDRMLTRVLE-GYQPQPLEIKQWQTAVFAELCRLYKHYGFVTVQVHF	294
gi	225868878	SZO_13120	EPEQLDRMLTRVLE-GYQPQPLEIKQWQTAVFAELCRVYKHYGFVTVQVHF	294
gi	225870118	SEQ_0716	EPEQLDRMLTRVLE-GYQPQPLEVQWQTAVFAELCRLYKHYGFVTVQVHF	294
gi	94990680	MGAS10270_Spy1171	TPEALNQI MAQVLA-GDTPSQLDINQWQTAVFADLCLRYKQYGFVTVQVHF	303
gi	222153335	SUB1203	ESESELNELLAKVKD-GYKPNALVQWQTAVFAELCQLYKKGFTVQVHF	294
gi	146318813	SSU051159 gi 1463	TLEEM-----CRLYKKGFTVQVHF	277
gi	146321021	SSU981174	TLEELDEILLARLA-GKEAGQSSINKWQTAIFRELCLRYKKGFTVQVHF	306
gi	225859885	SP70585_2238	TLEELNDILLARMV-GKEVGQSGINKWQTAIFRELCLRYKKGFTVQVHF	294
gi	157147928	CKO_03735	DAAGQAALFQRRLA-GDVLSEDELQAWDSLIFVALAKMYKQRD W A M Q I H F	296
gi	220927672	Ccel_0214	DIVEAGSIFLKRNLN-GEVITTHEAEKYKLYTLSFLARAYKEAGWAMQLHI	294
gi	78221672	Gmet0451	SDAEATTIFSRLLSSSIDADDDLEKWRSWFMQRQIAEWNHESGWMTMLHL	297
gi	148269995	Tpet0860	V DEN R R A R A I H E K A F S G E K L T Q D E I N D Y K A F M M M Q F G R M N Q E T N W V T Q L H I	291
gi	170288680	TRQ2_0883	V DEN R R A R A V H E K A F S G E K L T Q D E I N D Y K A F M M I Q F G K M N Q E T N W V T Q L H I	291
gi	15642839	TM0064	V DEN R R A R A V H E K A F S G E K L T Q D E I N D Y K A F M M V Q F G K M N Q E T N W V T Q L H I	291
gi	160902320	Pmob0854	VERERVKEVYEKALS K K E L T K Q E I S D F K S F M F Y E F G T M N A E S N W V M Q L H I	293
gi	157364144	Tlet1289	VDKHKASQIFDMSMK-QSASHEDLMIFQSYMMYKFAEMNTKENWMTMQLHI	293
gi	20808989	TTE2645	-----	
gi	159042183	Cmaq1622	PSGSQIQPYLGLTLTKGGVVPNSGRDLVASYLRLRRILDNAGENGLVVQVML	265
gi	32474066	RB6095	G D G R A S T A L N A V L Q Q G I S A D A S H R D A L A R R V F W T L A E L C D E F G L P P D L M I	285
gi	15613056	Bh0493	-----TFSFPEESNRGRIIRDCLLPVAEKHNI PFAMMI	250
gi	94971332	Acid345_4306	GSERNHNRK-----	310
gi	225874247	ACP_2685	GSARNHNRK-----	310
gi	221639919	RSKD131_1820	GSFRNHSRP-----	315
gi	126462900	Rsph17029_2139	GSFRNHSRP-----	315
gi	146278446	Rsph170252412	GSFRNHSKP-----	315

gi	222149863	Avi_3892	GSYRNHSAG	-----	313
gi	110680135	RD12934	GSRRNHSAQ	-----	315
gi	161620871	BCAN_B0804	GSFRNHNPT	-----	313
gi	23500543	BRA0812	GSFRNHNPT	-----	313
gi	163844934	BSUIS_B0804	GSFRNHNPT	-----	313
gi	17988821	BME110476 gi 17988	GSFRNHNPT	-----	313
gi	189022606	BAbS19_1104000	-----		
gi	158424966	AZC3342	GSVRNHNNGG	-----	318
gi	13473453	m114056	GSWRNHSPTS	-----	316
gi	16264678	SMB21354	GSFRNHSPTA	-----	316
gi	16125737	CC1490	GSHRNHNVTG	-----	317
gi	221234494	CCNA_01557	GSHRNHNVTG	-----	317
gi	167645720	Caul_1756	GSHRNHNVTG	-----	317
gi	197105913	PHZ_c2452	GSFRNHNAG	-----	317
gi	84625827	XOO4170	GCFRNHNRP	-----	319
gi	161898957	XOO4427	GCFRNHNRP	-----	319
gi	188574617	PXO_03860	GCFRNHNRP	-----	312
gi	21244968	XAC4251	GCFRNHNRP	-----	319
gi	78049913	XCV4357	GCFRNHNRP	-----	319
gi	66770505	XC4209	GCFRNHNRP	-----	318
gi	21233539	XCC4117	GCFRNHNRP	-----	318
gi	188993724	xccb100_4329	GCFRNHNRA	-----	318
gi	114568782	Mmar100230	GSFRNHNSP	-----	335
gi	148554803	Swit1887	GSFRNHNAD	-----	313
gi	103488522	Sala3046	GAFRNHNPW	-----	317
gi	90020587	Sde0940	GSFRNHNPK	-----	317
gi	90020919	Sde1272	GCYRNHNQQ	-----	318
gi	116249865	RL0099	GSRRNTDSG	-----	318
gi	209551594	Rleg2_4023	GSRRNTDSG	-----	318
gi	86355751	RHECH00090	GSRRNTDSG	-----	318
gi	190889727	RHECIAT_CH0000094	GSRRNTDSG	-----	318
gi	119962615	AAur0527	GSYRNHHQP	-----	310
gi	220911562	Achl_0787	GSFRNHHQP	-----	321
gi	116669068	Arth0502	GSYRNHHGP	-----	314
gi	163842140	RSal332093421 gi	GSLRNH	-----	170
gi	158315003	Franean1_3197	SVRRNHHTP	-----	338
gi	134101579	SACE5055	GSRRNHHPD	-----	345
gi	152964556	Krad_0587	GVLRDHDP	-----	317
gi	50955310	Lxx17350	GVHRNHHRP	-----	370
gi	213691567	Blon_0669	GVMRNHYRK	-----	323
gi	50843764	PPA2329	AVHRNHDTA	-----	318
gi	161485962	CE2377	GVYRNHSAS	-----	316
gi	145296483	cgR_2394	GVYRNHSAS	-----	319
gi	62391323	cg2731	GVYRNHSAS	-----	319
gi	161486711	NCgI2398	GVYRNHSAS	-----	319
gi	126208494	APL_1020	GALRNNNTR	-----	37
gi	190150346	APP7_1077	GALRNNNTR	-----	37
gi	165976445	APJL_1038	GALRNNNTR	-----	37
gi	152977831	Asuc_0145	GALRNNNTR	-----	308
gi	161511000	MS0544	GALRNNNTR	-----	308
gi	148827203	CGSHiGG_02740	GAIRNNNSR	-----	308
gi	68248599	NTHI0056	GAIRNNNSR	-----	308
gi	113461738	HS_1602	GAIRNNNTR	-----	304
gi	170718551	HSM_0409	GAIRNNNTR	-----	308
gi	62181648	SC3078	GAIRNNNTR	-----	309
gi	197249740	SeAg_B3309	GAIRNNNTR	-----	309
gi	198243637	SeD_A3482	GAIRNNNTR	-----	309
gi	207858396	SEN2980	GAIRNNNTR	-----	309
gi	194734239	SeSA_A3319	GAIRNNNTR	-----	309
gi	205354057	SG3031	GAIRNNNTR	-----	309
gi	161616115	SPAB03917	GAIRNNNTR	-----	309
gi	16766437	STM3137	GAIRNNNTR	-----	309
gi	194448866	SeHA_C3383	GAIRNNNTR	-----	309
gi	194446286	SNSL254_A3389	GAIRNNNTR	-----	309
gi	16761915	STY3308	GAIRNNNTR	-----	309
gi	56415079	SPA3005	GAIRNNNTR	-----	309
gi	197364008	SSPA2803	GAIRNNNTR	-----	309

gi	161506293	Sari04489	GAIRNNNTR-----	309
gi	37524198	plu0176	GAIRNNNSR-----	309
gi	28901561	VPA1706	GAQRNNSTR-----	308
gi	37677254	VV1594	GAQRNNSTR-----	308
gi	27367460	VV21070	GAQRNNSTR-----	308
gi	119943921	Ping0131	GAQRNNNTR-----	313
gi	152996793	Mmwy112780	GARRNNSSR-----	308
gi	117625400	APECO1_3327	GALRNNNLR-----	307
gi	91212521	UTI89_C3530	GALRNNNLR-----	328
gi	16130987	b3092	GALRNNNLR-----	307
gi	161486116	c3850	GALRNNNLR-----	307
gi	215488422	E2348C_3385	GALRNNNLR-----	307
gi	170082634	ECDH10B_3268	GALRNNNLR-----	307
gi	157155304	Ece24377A_3560	GALRNNNLR-----	307
gi	218691395	ECED1_3759	GALRNNNLR-----	307
gi	157162569	Echs_A3275	GALRNNNLR-----	307
gi	218701863	ECIAI39_3589	GALRNNNLR-----	307
gi	170018657	EcolC_0608	GALRNNNLR-----	307
gi	110643336	ECP_3183	GALRNNNLR-----	307
gi	218560176	ECS88_3488	GALRNNNLR-----	307
gi	170683343	EcSMS35_3384	GALRNNNLR-----	307
gi	89109861		GALRNNNLR-----	307
gi	30064435	S3339	GALRNNNLR-----	307
gi	82545347	SBO2953	GALRNNNLR-----	307
gi	56480255	SF3132	GALRNNNLR-----	307
gi	110806974	SFV3133	GALRNNNLR-----	307
gi	74313639	SSON3245	GALRNNNLR-----	307
gi	187731951	SbBS512_E3528	GALRNNNLR-----	307
gi	209397829	ECH74115_4407	GALRNNNLR-----	307
gi	15803633	Z4445	GALRNNNLR-----	307
gi	15833228	ECs3974	GALRNNNLR-----	307
gi	218696796	EC55989_3506	GALRNNNLR-----	307
gi	209920564	ECSE_3373	GALRNNNLR-----	307
gi	218706716	ECUMN_3576	GALRNNNLR-----	307
gi	218551598	EFER_4383	GALRNNNLR-----	307
gi	206579202	KPK_0591	GALRNNNLR-----	307
gi	152972036	KPN_03520	GALRNNNLR-----	303
gi	146313181	Ent638_3546	GALRNNNQ-----	307
gi	157148666	CKO_04494	GALRNNNQ-----	328
gi	156935638	ESA_03503	GALRNNNQ-----	307
gi	161484751	y3600	GALRNNNSR-----	307
gi	161511340	YP2899	GALRNNNSR-----	307
gi	108809201	YPA3210	GALRNNNSR-----	307
gi	162419999	YPAngolaA1104	GALRNNNSR-----	307
gi	145597678	YPDSF0366	GALRNNNSR-----	307
gi	170022805	YPK_0554	GALRNNNSR-----	307
gi	108810613	YPN0448	GALRNNNSR-----	307
gi	16120908	YPO0579	GALRNNNSR-----	307
gi	153949672	YpsIP317580491	GALRNNNSR-----	307
gi	51597770	YPTB3478	GALRNNNSR-----	307
gi	186896961	YPTS_3663	GALRNNNSR-----	307
gi	123443892	YE3708	GALRNNNSR-----	307
gi	157372554	Spro4321	GALRNNNSR-----	307
gi	108810612	YPN0447	-----	
gi	50119594	ECA0645	GALRNNNLR-----	307
gi	54303188	PBPRB1515	GALRNNNQ-----	243
gi	60681862	BF1904G	GAIRNNNSR-----	307
gi	53713582	BF2293	GAIRNNNSR-----	307
gi	161511193	BT0823	GAIRNNNTK-----	307
gi	150005586	BVU3074	GAIRNNNTK-----	307
gi	212550592	CFFG_235	GALRNNNTK-----	308
gi	150009769	BDI3184	GANRNNNKR-----	371
gi	146301998	Fjoh_4262	GALRNNNAR-----	307
gi	192359962	CJA_2772	GAIRNNNPR-----	307
gi	182416100	Oter_4293	GALRNNNTR-----	304
gi	116624408	acid5330	GARRNNSTR-----	305
gi	225621141	BHWA1_02239	SAMRNNNEV-----	308

gi 18309134 CPE0152	GALRNNNTR-----	306
gi 160880875 Cphy_2743	GTKRDNNVF-----	306
gi 189485070 TGRD_067	GCKRNNNTL-----	306
gi 56962769 ABC0995	GALRNNNSR-----	310
gi 222529391 Athe_1402	NALRNNNTR-----	304
gi 146296954 Csac1949	NALRNNNTR-----	304
gi 150018894 Cbei_4082	AALRSNNTK-----	307
gi 150019467 Cbei_4657	AALRNNNNR-----	310
gi 20808343 TTE1939	GAMRNNNTK-----	306
gi 15893980 CAC0692	NAKRDNNTR-----	305
gi 150016705 Cbei_1832	NCVRDNNKV-----	306
gi 52081820 BL00708	NALRNNSSK-----	305
gi 52787207 BLi03516	NALRNNSSK-----	305
gi 157693739 BPUM2987	NALRNNNTK-----	305
gi 154685671 RBAM012380	NALRNTNTN-----	305
gi 16078295 BSU12300	NALRNTNTK-----	306
gi 23097822 OB0367	NALRNNNSR-----	306
gi 15613268 Bh0705	GVMRNNNSR-----	306
gi 138895421 GTNG_1765	GSIRNTNQK-----	306
gi 220929098 Ccel_1676	GVVRNTNTK-----	308
gi 81427739 LSA0129	NSDRDLNRP-----	310
gi 116332824 LVIS_0150	NSIRDLLNR-----	310
gi 116332809 LVIS_0135	NVLRNANGP-----	311
gi 116512444 LAACR_1742	NVNRSINGP-----	304
gi 125623707 llmg_0862	NVNRSINGP-----	304
gi 15673610 L0019	NVNRSINGP-----	304
gi 150389106 Amet1291	GAIRNNNSK-----	311
gi 70727647 SH2648	GAIRNNNTK-----	304
gi 25010729 gbs0674	GALRNNHST-----	303
gi 22536865 SAG0701	GALRNNHST-----	303
gi 76786751 SAK0827	GALRNNHST-----	303
gi 195977823 Sez_0689	GALRNNHSA-----	303
gi 225868878 SZO_13120	GALRNNHSA-----	303
gi 225870118 SEQ_0716	GALRNNHSA-----	303
gi 94990680 MGAS10270_Spy1171	GALRNNHSG-----	312
gi 222153335 SUB1203	GALRNNHSK-----	303
gi 146318813 SSU051159 gi 1463	GALRNNHTG-----	286
gi 146321021 SSU981174	GALRNNHTG-----	315
gi 225859885 SP70585_2238	GALRNNHTG-----	303
gi 157147928 CKO_03735	GAIRNNNTP-----	305
gi 220927672 Ccel_0214	GAIRSTNDN-----	303
gi 78221672 Gmet0451	GARRNNNTR-----	306
gi 148269995 Tpet0860	GALRDYRDS-----	300
gi 170288680 TRQ2_0883	GALRDYRDS-----	300
gi 15642839 TM0064	GALRDYRDS-----	300
gi 160902320 Pmob0854	GAIRDYRDK-----	302
gi 157364144 Tlet1289	GSYRDYRKK-----	302
gi 20808989 TTE2645	-----	-----
gi 159042183 Cmaq1622	G-----AKRP-----	270
gi 32474066 RB6095	GVNRQVYPEGVFQGQDLYDSRVSLIQYRELFNSFPNVKFPVSVLASVTNQ	335
gi 15613056 Bh0493	GVKKRVHPA-----	268
gi 94971332 Acid345_4306	-----	-----
gi 225874247 ACP_2685	-----	-----
gi 221639919 RSKD131_1820	-----	-----
gi 126462900 Rsph17029_2139	-----	-----
gi 146278446 Rsph170252412	-----	-----
gi 222149863 Avi_3892	-----	-----
gi 110680135 RD12934	-----	-----
gi 161620871 BCAN_B0804	-----	-----
gi 23500543 BRA0812	-----	-----
gi 163844934 BSUIS_B0804	-----	-----
gi 17988821 BME110476 gi 17988	-----	-----
gi 189022606 BAbS19_1104000	-----	-----
gi 158424966 AZC3342	-----	-----
gi 13473453 ml14056	-----	-----

gi	16264678	Smb21354	-----
gi	16125737	CC1490	-----
gi	221234494	CCNA_01557	-----
gi	167645720	Caul_1756	-----
gi	197105913	PHZ_c2452	-----
gi	84625827	XOO4170	-----
gi	161898957	XOO4427	-----
gi	188574617	PXO_03860	-----
gi	21244968	XAC4251	-----
gi	78049913	XCV4357	-----
gi	66770505	XC4209	-----
gi	21233539	XCC4117	-----
gi	188993724	xccb100_4329	-----
gi	114568782	Mmar100230	-----
gi	148554803	Swit1887	-----
gi	103488522	Sala3046	-----
gi	90020587	Sde0940	-----
gi	90020919	Sdel272	-----
gi	116249865	RL0099	-----
gi	209551594	Rleg2_4023	-----
gi	86355751	RHECH00090	-----
gi	190889727	RHECIAT_CH0000094	-----
gi	119962615	AAur0527	-----
gi	220911562	Achl_0787	-----
gi	116669068	Arth0502	-----
gi	163842140	RSal332093421	gi
gi	158315003	Franean1_3197	-----
gi	134101579	SACE5055	-----
gi	152964556	Krad_0587	-----
gi	50955310	Lxx17350	-----
gi	213691567	Blon_0669	-----
gi	50843764	PPA2329	-----
gi	161485962	CE2377	-----
gi	145296483	cgR_2394	-----
gi	62391323	cg2731	-----
gi	161486711	NCgI2398	-----
gi	126208494	APL_1020	-----
gi	190150346	APP7_1077	-----
gi	165976445	APJL_1038	-----
gi	152977831	Asuc_0145	-----
gi	161511000	MS0544	-----
gi	148827203	CGSHiGG_02740	-----
gi	68248599	NTHI0056	-----
gi	113461738	HS_1602	-----
gi	170718551	HSM_0409	-----
gi	62181648	SC3078	-----
gi	197249740	SeAg_B3309	-----
gi	198243637	SeD_A3482	-----
gi	207858396	SEN2980	-----
gi	194734239	SeSA_A3319	-----
gi	205354057	SG3031	-----
gi	161616115	SPAB03917	-----
gi	16766437	STM3137	-----
gi	194448866	SeHA_C3383	-----
gi	194446286	SNSL254_A3389	-----
gi	16761915	STY3308	-----
gi	56415079	SPA3005	-----
gi	197364008	SSPA2803	-----
gi	161506293	Sari04489	-----
gi	37524198	plu0176	-----
gi	28901561	VPA1706	-----
gi	37677254	VV1594	-----
gi	27367460	VV21070	-----
gi	119943921	Ping0131	-----
gi	152996793	Mmwy112780	-----
gi	117625400	APECO1_3327	-----
gi	91212521	UTI89_C3530	-----

gi	16130987	b3092	-----
gi	161486116	c3850	-----
gi	215488422	E2348C_3385	-----
gi	170082634	ECDH10B_3268	-----
gi	157155304	EcE24377A_3560	-----
gi	218691395	ECED1_3759	-----
gi	157162569	EcHS_A3275	-----
gi	218701863	ECIAI39_3589	-----
gi	170018657	EcoIC_0608	-----
gi	110643336	ECP_3183	-----
gi	218560176	ECS88_3488	-----
gi	170683343	EcSMS35_3384	-----
gi	89109861		-----
gi	30064435	S3339	-----
gi	82545347	SBO2953	-----
gi	56480255	SF3132	-----
gi	110806974	SFV3133	-----
gi	74313639	SSON3245	-----
gi	187731951	SbBS512_E3528	-----
gi	209397829	ECH74115_4407	-----
gi	15803633	Z4445	-----
gi	15833228	ECs3974	-----
gi	218696796	EC55989_3506	-----
gi	209920564	ECSE_3373	-----
gi	218706716	ECUMN_3576	-----
gi	218551598	EFER_4383	-----
gi	206579202	KPK_0591	-----
gi	152972036	KPN_03520	-----
gi	146313181	Ent638_3546	-----
gi	157148666	CKO_04494	-----
gi	156935638	ESA_03503	-----
gi	161484751	y3600	-----
gi	161511340	YP2899	-----
gi	108809201	YPA3210	-----
gi	162419999	YPAngolaA1104	-----
gi	145597678	YPDSF0366	-----
gi	170022805	YPK_0554	-----
gi	108810613	YPN0448	-----
gi	16120908	YPO0579	-----
gi	153949672	YpsIP317580491	-----
gi	51597770	YPTB3478	-----
gi	186896961	YPTS_3663	-----
gi	123443892	YE3708	-----
gi	157372554	Spro4321	-----
gi	108810612	YPN0447	-----
gi	50119594	ECA0645	-----
gi	54303188	PBPRB1515	-----
gi	60681862	BF1904G	-----
gi	53713582	BF2293	-----
gi	161511193	BT0823	-----
gi	150005586	BVU3074	-----
gi	212550592	CFPG_235	-----
gi	150009769	BDI3184	-----
gi	146301998	Fjoh_4262	-----
gi	192359962	CJA_2772	-----
gi	182416100	Oter_4293	-----
gi	116624408	acid5330	-----
gi	225621141	BHWA1_02239	-----
gi	18309134	CPE0152	-----
gi	160880875	Cphy_2743	-----
gi	189485070	TGRD_067	-----
gi	56962769	ABC0995	-----
gi	222529391	Athe_1402	-----
gi	146296954	Csac1949	-----
gi	150018894	Cbei_4082	-----
gi	150019467	Cbei_4657	-----
gi	20808343	TTE1939	-----

gi	15893980 CAC0692	-----	
gi	150016705 Cbei_1832	-----	
gi	52081820 BL00708	-----	
gi	52787207 BLi03516	-----	
gi	157693739 BPUM2987	-----	
gi	154685671 RBAM012380	-----	
gi	16078295 BSU12300	-----	
gi	23097822 OB0367	-----	
gi	15613268 Bh0705	-----	
gi	138895421 GTNG_1765	-----	
gi	220929098 Ccel_1676	-----	
gi	81427739 LSA0129	-----	
gi	116332824 LVIS_0150	-----	
gi	116332809 LVIS_0135	-----	
gi	116512444 LAACR_1742	-----	
gi	125623707 llmg_0862	-----	
gi	15673610 L0019	-----	
gi	150389106 Amet1291	-----	
gi	70727647 SH2648	-----	
gi	25010729 gbs0674	-----	
gi	22536865 SAG0701	-----	
gi	76786751 SAK0827	-----	
gi	195977823 Sez_0689	-----	
gi	225868878 SZO_13120	-----	
gi	225870118 SEQ_0716	-----	
gi	94990680 MGAS10270_Spy1171	-----	
gi	222153335 SUB1203	-----	
gi	146318813 SSU051159 gi 1463	-----	
gi	146321021 SSU981174	-----	
gi	225859885 SP70585_2238	-----	
gi	157147928 CKO_03735	-----	
gi	220927672 Ccel_0214	-----	
gi	78221672 Gmet0451	-----	
gi	148269995 Tpet0860	-----	
gi	170288680 TRQ2_0883	-----	
gi	15642839 TM0064	-----	
gi	160902320 Pmob0854	-----	
gi	157364144 Tlet1289	-----	
gi	20808989 TTE2645	-----	
gi	159042183 Cmaq1622	-----	
gi	32474066 RB6095	ELVSYAWIFPNVITNGHWYSNTPSF IARDAARLEAVPQTKQIGYSDA	385
gi	15613056 Bh0493	-----	
gi	94971332 Acid345_4306	-----LFEKYGRDVGADIPRAMN-YVDALGPLLEA	339
gi	225874247 ACP_2685	-----LYERYGRDVGADIPMPTN-YVDALRPMLDL	339
gi	221639919 RSKD131_1820	-----VLDRFGRDKGFDIPTRTD-YVRALRPLLSA	344
gi	126462900 Rsph17029_2139	-----VLDRFGRDKGFDIPTRTD-YVRALRPLLSA	344
gi	146278446 Rsph170252412	-----VMDRFGRDKGFDIPTRTD-YVRALRPLLSA	344
gi	222149863 Avi_3892	-----IMAKHGRDKGFDIPTRTD-YVRALKPLLDA	342
gi	110680135 RD12934	-----MFARFGRDKGFDIPGRTD-YVQDLRPLLDA	344
gi	161620871 BCAN_B0804	-----VFERFGLDKGADIPRQTG-FVDQLKPLLDA	342
gi	23500543 BRA0812	-----VFERFGLDKGADIPRQTG-FVDQLKPLLDA	342
gi	163844934 BSUIS_B0804	-----VFERFGLDKGADIPRQTG-FVDQLKPLLDA	342
gi	17988821 BME110476 gi 17988	-----VFERFGLDKGADIPRQTG-FVDQLKPLLDA	342
gi	189022606 BAbS19_1104000	-----	
gi	158424966 AZC3342	-----ILARHGRDMGADIPSRD-YVHALKPLLLDR	347
gi	13473453 ml14056	-----VFQRFGDKGFDIPTRTD-YVTALKPLLDC	345
gi	16264678 SMB21354	-----ILAKFGRDKGFDIPTRTD-YVTALKPLLDA	345
gi	16125737 CC1490	-----LLNSHGRDKGADIPMRTE-YVDALKPLLTR	346
gi	221234494 CCNA_01557	-----LLNSHGRDKGADIPMRTE-YVDALKPLLTR	346
gi	167645720 Caul_1756	-----LLASHGRDKGADIPMRTE-YVEALKPLLSK	346
gi	197105913 PHZ_c2452	-----LFARYGRDKGADIPTRTD-YVRALKPLLLDR	346
gi	84625827 XOO4170	-----LFFERYGRDKGADIPMRD-YVHALKPLLLDR	348
gi	161898957 XOO4427	-----LFFERYGRDKGADIPMRD-YVHALKPLLLDR	348
gi	188574617 PXO_03860	-----LFFERYGRDKGADIPMRD-YVHALKPLLLDR	341
gi	21244968 XAC4251	-----LFEQYGRDKGADIPMRD-YVHALKPLLLDR	348

gi		78049913		XCV4357	-----LFEQYGRDKGADIPMRTD-YVHALKPPLDR	348
gi		66770505		XC4209	-----LFERYGRDKGADIPMRTD-YVHALKPPLDR	347
gi		21233539		XCC4117	-----LFERYGRDKGADIPMRTD-YVHALKPPLDR	347
gi		188993724		xccb100_4329	-----LFERYGRDKGADIPMRTD-YVHALKPPLDR	347
gi		114568782		Mmar100230	-----LFASHGRDKGADIPTRTD-YVVALRPLLN	364
gi		148554803		Swit1887	-----LFRRFGRDKGADIPTRTD-FVRALRPLLGR	342
gi		103488522		Sala3046	-----LFANHGRDKGADIPATD-YVHALRPLLGR	346
gi		90020587		Sde0940	-----LFARYGRDKGADIPSQTE-YVNALKPPLDK	346
gi		90020919		Sde1272	-----IFAQFGRDKGADLPLATE-YVHNLKPPLDK	347
gi		116249865		RL0099	-----LFATRGPNMGADIPSTTD-WVGGLNALLSK	347
gi		209551594		Rleg2_4023	-----LFATRGPNMGADIPTRTD-WVGGLNALLSR	347
gi		86355751		RHECH00090	-----LFATRGPNMGADIPTRTD-WVGGLNALLSK	347
gi		190889727		RHECIAT_CH0000094	-----LFATRGPNMGADIPTRTD-WVGGLNALLSK	347
gi		119962615		AAur0527	-----TFEEFGADTGHDIPTVATN-YTESIRPLLQD	339
gi		220911562		Achl_0787	-----TFNTYGADSGHDIPFAID-YTEAVRPLLQD	350
gi		116669068		Arth0502	-----TFEAFGADTGHDIIPFAVN-YTEAIRPLLQD	343
gi		163842140		RSal332093421 gi	-----	
gi		158315003		Franean1_3197	-----TLRRYGPDTGHDIPLRTE-FTQALQPPLDR	367
gi		134101579		SACE5055	-----TLRRFGPDTGHDIPLQAE-FTRALQPMLER	374
gi		152964556		Krad_0587	-----VHERFGSDKGFDIPIAVD-FVHGLRPLLSE	346
gi		50955310		Lxx17350	-----TFDQYGPDTGHDLHAVTA-FTEPLTPILRD	399
gi		213691567		Blon_0669	-----QLVNYGPDCCGADCPMPAD-WAHWLRPMLNE	352
gi		50843764		PPA2329	-----AFHRFGADIGSDVPVTLE-VVDSLHPLLDK	347
gi		161485962		CE2377	-----AQKKFGNDIGADIPFQLE-YTRGLRPLLSD	345
gi		145296483		cgR_2394	-----AQKKFGADIGADIPFQME-FTNGLRPLLSD	348
gi		62391323		cg2731	-----AQKKFGADIGADIPFQME-FTNGLRPLLSD	348
gi		161486711		NCgI2398	-----AQKKFGADIGADIPFQME-FTNGLRPLLSD	348
gi		126208494		APL_1020	-----MFKLLGTDAGFDSIADLT-YASQLSQLLDA	66
gi		190150346		APP7_1077	-----MFKLLGTDADFDSIADLT-YASQLSQLLDA	66
gi		165976445		APJL_1038	-----MFKLLGTDAGFDSIADLT-YASQLSQLLYA	66
gi		152977831		Asuc_0145	-----MFKLLGADAGFDSIADRT-FAEPLSRLLDT	337
gi		161511000		MS0544	-----MFKLLGADSGFDSIADRT-FAEQLSRLLDA	337
gi		148827203		CGSHiGG_02740	-----MFALLGADSGFDSIGDRA-YAYPLSRLLDA	337
gi		68248599		NTHI0056	-----MFALLGADSGFDSIGDRT-YAYPLSRLLDA	337
gi		113461738		HS_1602	-----MFKLLGADAGFDSIGDRA-FAESLSRLLDS	333
gi		170718551		HSM_0409	-----MFKLLGADAGFDSIGDRA-FAESLSRLLDS	337
gi		62181648		SC3078	-----MFRLLGPD TG FDSIGDNN-ISWALSRL LLS	338
gi		197249740		SeAg_B3309	-----MFRLLGPD TG FDSIGDNN-ISWALSRL LLS	338
gi		198243637		SeD_A3482	-----MFRLLGPD TG FDSIGDNN-ISWALSRL LLS	338
gi		207858396		SEN2980	-----MFRLLGPD TG FDSIGDNN-ISWALSRL LLS	338
gi		194734239		SeSA_A3319	-----MFRLLGPD TG FDSIGDNN-ISWALSRL LLS	338
gi		205354057		SG3031	-----MFRLLGPD TG FDSIGDNN-ISWALSRL LLS	338
gi		161616115		SPAB03917	-----MFRLLGPD TG FDSIGDNN-ISWALSRL LLS	338
gi		16766437		STM3137	-----MFRLLGPD TG FDSIGDNN-ISWALSRL LLS	338
gi		194448866		SeHA_C3383	-----MFRLLGPD TG FDSIGDNN-ISWALSRL LLS	338
gi		194446286		SNSL254_A3389	-----MFRLLGPD TG FDSIGDNN-ISWALSRL LLS	338
gi		16761915		STY3308	-----MFRLLGPD TG FDSIGDNN-ISWALSRL LLS	338
gi		56415079		SPA3005	-----MFRLLGPD TG FDSIGDNN-ISWALSRL LLS	338
gi		197364008		SSPA2803	-----MFRLLGPD TG FDSIGDNN-ISWALSRL LLS	338
gi		161506293		Sari04489	-----MFRLLGPD TG FDSIGDNN-ISWALSRL LLS	338
gi		37524198		plu0176	-----MFRLLGADSGFDSIGDNN-IAWPLSRLLDS	338
gi		28901561		VPA1706	-----MFQLLGADAGFDSIGDRP-FAFELAHLLDE	337
gi		37677254		VV1594	-----MFQLLGADAGFDSIGDRP-FAFELAHLLDE	337
gi		27367460		VV21070	-----MFQLLGADAGFDSIGDRP-FAFELAHLLDE	337
gi		119943921		Ping0131	-----MFKLLGPD SG FDSIGDRP-FALQLGALLDA	342
gi		152996793		Mmwy112780	-----MFKLLIGD SG FDSMDDRA-FAEPLSGFLNT	337
gi		117625400		APECO1_3327	-----QFKLLGPDVGFDSINDRP-MAEELSKLLSK	336
gi		91212521		UTI89_C3530	-----QFKLLGPDVGFDSINDRP-MAEELSKLLSK	357
gi		16130987		b3092	-----QFKLLGPDVGFDSINDRP-MAEELSKLLSK	336
gi		161486116		c3850	-----QFKLLGPDVGFDSINDRP-MAEELSKLLSK	336
gi		215488422		E2348C_3385	-----QFKLLGPDVGFDSINDRP-MAEELSKLLSK	336
gi		170082634		ECDH10B_3268	-----QFKLLGPDVGFDSINDRP-MAEELSKLLSK	336
gi		157155304		EcE24377A_3560	-----QFKLLGPDVGFDSINDRP-MAEELSKLLSK	336
gi		218691395		ECED1_3759	-----QFKLLGPDVGFDSINDRP-MAEELSKLLSK	336
gi		157162569		EcHS_A3275	-----QFKLLGPDVGFDSINDRP-MAEELSKLLSK	336
gi		218701863		ECIAI39_3589	-----QFKLLGPDVGFDSINDRP-MAEELSKLLSK	336
gi		170018657		EcolC_0608	-----QFKLLGPDVGFDSINDRP-MAEELSKLLSK	336

gi	110643336	ECP_3183	-----QFKLLGPDVGFDSINDRP-MAEELSKLLSK	336
gi	218560176	ECS88_3488	-----QFKLLGPDVGFDSINDRP-MAEELSKLLSK	336
gi	170683343	EcSMS35_3384	-----QFKLLGPDVGFDSINDRP-MAEELSKLLSK	336
gi	89109861		-----QFKLLGPDVGFDSINDRP-MAEELSKLLSK	336
gi	30064435	S3339	-----QFKLLGPDVGFDSINDRP-MAEELSKLLSK	336
gi	82545347	SBO2953	-----QFKLLGPDVGFDSINDRP-MAEELSKLLSK	336
gi	56480255	SF3132	-----QFKLLGPDVGFDSINDRP-MAEELSKLLSK	336
gi	110806974	SFV3133	-----QFKLLGPDVGFDSINDRP-MAEELSKLLSK	336
gi	74313639	SSON3245	-----QFKLLGPDVGFDSINDRP-MAEELSKLLSK	336
gi	187731951	SbBS512_E3528	-----QFKLLGPDVGFDSINDRP-MAEELSKLLSK	336
gi	209397829	ECH74115_4407	-----QFKLLGPDVGFDSINDRP-MAEELSKLLSK	336
gi	15803633	Z4445	-----QFKLLGPDVGFDSINDRP-MAEELSKLLSK	336
gi	15833228	ECs3974	-----QFKLLGPDVGFDSINDRP-MAEELSKLLSK	336
gi	218696796	EC55989_3506	-----QFKLLGPDVGFDSINDRP-MAEELSKLLSK	336
gi	209920564	ECSE_3373	-----QFKLLGPDVGFDSINDRP-MAEELSKLLSK	336
gi	218706716	ECUMN_3576	-----QFKLLGPDVGFDSINDRP-MAEELSKLLSK	336
gi	218551598	EFER_4383	-----QFKLLGPDVGFDSINDRP-MAEELSKLLSK	336
gi	206579202	KPK_0591	-----QFKLLGPDVGFDSINDRP-MAEELSKLLSK	336
gi	152972036	KPN_03520	-----QFKLLGPDVGFDSINDRP-MAEELSKLLSK	332
gi	146313181	Ent638_3546	-----QFKLLGADVGFDSINDRP-LAEELSKLLSK	336
gi	157148666	CKO_04494	-----QFKLLGPDVGFDSINDRP-LAEELSKLLSK	357
gi	156935638	ESA_03503	-----QFRLLGPDVGFDSINDRP-LAEELSKLLSK	336
gi	161484751	y3600	-----MFNLVGPDIGFDSINDQP-LAQPLSRLLDA	336
gi	161511340	YP2899	-----MFNLVGPDIGFDSINDQP-LAQPLSRLLDA	336
gi	108809201	YPA3210	-----MFNLVGPDIGFDSINDQP-LAQPLSRLLDA	336
gi	162419999	YPAngolaA1104	-----MFNLVGPDIGFDSINDQP-LAQPLSRLLDA	336
gi	145597678	YPDSF0366	-----MFNLVGPDIGFDSINDQP-LAQPLSRLLDA	336
gi	170022805	YPK_0554	-----MFNLVGPDIGFDSINDQP-LAQPLSRLLDA	336
gi	108810613	YPN0448	-----MFNLVGPDIGFDSINDQP-LAQPLSRLLDA	336
gi	16120908	YPO0579	-----MFNLVGPDIGFDSINDQP-LAQPLSRLLDA	336
gi	153949672	YpsIP317580491	-----MFNLVGPDIGFDSINDQP-LAQPLSRLLDA	336
gi	51597770	YPTB3478	-----MFNLVGPDIGFDSINDQP-LAQPLSRLLDA	336
gi	186896961	YPTS_3663	-----MFNLVGPDIGFDSINDQP-LAQPLSRLLDA	336
gi	123443892	YE3708	-----MFNLVGPDIGFDSINDQP-LAQPLSRLLDA	336
gi	157372554	Spro4321	-----MLASVGPDIGFDSINDRP-LAEALSRLLLDA	336
gi	108810612	YPN0447	-----	
gi	50119594	ECA0645	-----QFKLLGPDVGFDSINDRP-LAQELSRLLSK	336
gi	54303188	PBPRB1515	-----MLSILGPDGTGFDSINDGL-IAAPLAKLLNA	272
gi	60681862	BF1904G	-----MFKQLGPDGTGFDSIGEFA-TAKAMSKFLDR	336
gi	53713582	BF2293	-----MFKQLGPDGTGFDSIGEFA-TAKAMSKFLDR	336
gi	161511193	BT0823	-----MFKLLGPDGTGFDSIGEFT-TAKAMSKFLDR	336
gi	150005586	BVU3074	-----MFKLLGPDGTGFDSIGEFT-TAKAMSKFLDR	336
gi	212550592	CFPG_235	-----MFMQIGADSGYDSIGDWN-TARMSKFLNC	337
gi	150009769	BDI3184	-----MFKLLGPDGTGFDAIDDQP-VAVSMNRFSSH	400
gi	146301998	Fjoh_4262	-----MHRILGPDGTGWDSIGDYP-QAQKLSFLNA	336
gi	192359962	CJA_2772	-----LFRTLGPDTGFDSIGDHN-YAKPLAKFLGR	336
gi	182416100	Oter_4293	-----LLATLGPDTGFDSIGDFP-QTRALSRYLDT	333
gi	116624408	acid5330	-----RFRELGADTGWDSIGDWP-QADALGTYLDR	334
gi	225621141	BHWA1_02239	-----MFKKLGADTGYDSVGDNS-IEKLSFLLKT	337
gi	18309134	CPE0152	-----MFNRIGADAGFDSIDDGE-IAYSLSRILDE	335
gi	160880875	Cphy_2743	-----RFNQLGADTGFDCINTEG-SSAELANFLNA	335
gi	189485070	TGRD_067	-----VFDKLGPDGTGHDCIDNFA-PGAQLSNFLDA	335
gi	56962769	ABC0995	-----MVEQVGPDSGFDMSADDR-FAESLNRFLNE	339
gi	222529391	Athe_1402	-----MFNILGPDGTGYDSINDGH-IAFALVKFLDS	333
gi	146296954	Csac1949	-----MFNILGPDGTGYDSINDGH-IALALVKFLDS	333
gi	150018894	Cbei_4082	-----MLEKIGVNTGFDSINDES-IAYPLSRLLDS	336
gi	150019467	Cbei_4657	-----MFEKIGPNTGFDSINDES-IAYPLSRLLDS	339
gi	20808343	TTE1939	-----MYRILGPDGTGYDSIGDFP-IAYSLSRLLDS	335
gi	15893980	CAC0692	-----MYNKLGPDTGFDSVNDNG-VAGPLSRFLDS	334
gi	150016705	Cbei_1832	-----MFEKLGPDGTGFDSLNDTE-VAIPLSRLLDA	335
gi	52081820	BL00708	-----MYRKLGPDTGYDAINDQD-IAKPLCSFLDS	334
gi	52787207	BLi03516	-----MYRKLGPDTGYDAINDQD-IAKPLCSFLDS	334
gi	157693739	BPMU2987	-----MFERLGPDTGYDAMNDED-IAKPLCRILDR	334
gi	154685671	RBAM012380	-----KFSSSLGPDGTGYDSINDER-IAKPLARLLDS	334
gi	16078295	BSU12300	-----MMKRLGPDGTGYDSMNDEE-IAKPLYKLLNS	335
gi	23097822	OB0367	-----MYNNLGPDTGYDAMNDEV-ISKPLVNLNE	335
gi	15613268	Bh0705	-----MLHKLGPDTGFDSIGDQ-IAHATAKLLDL	335

gi	138895421	GTNG_1765	-----MFQQLGPNTGYDSINDF--FAQPLNAFLNR	335
gi	220929098	Cce1_1676	-----MLKSTGVDAGFDSIGNGI--SADSLISLLDW	337
gi	81427739	LSA0129	-----MFAKIGPDTGYDAVGTQPDIVNHISALYTK	340
gi	116332824	LVIS_0150	-----MFDKLGADTGYDAVGTQPDIAAGELQKLYTK	340
gi	116332809	LVIS_0135	-----MFRKLGADAGFDSMGSPQGIAGELMQLMSD	341
gi	116512444	LAACR_1742	-----ALRKIGENTGFDSMGTQANISEELTKLFSK	334
gi	125623707	llmg_0862	-----ALRKIGENTGFDSMGTQANISEELTKLFSK	334
gi	15673610	L0019	-----ALSKIGENTGFDSMGTQANISEELTKLFSK	334
gi	150389106	Amet1291	-----MYELVGENTGFDSIVDQSNVAYALNRLDA	341
gi	70727647	SH2648	-----MFEKVGKDAGFDSIRDQDNLAYHLNATLDM	334
gi	25010729	gbs0674	-----IFEKLGADVGVDSLGDQVALTVNMNRLDS	333
gi	22536865	SAG0701	-----IFEKLGADVGVDSLGDQVALTVNMNRLDS	333
gi	76786751	SAK0827	-----IFEKLGADVGVDSLGDQVALTVNMNRLDS	333
gi	195977823	Sez_0689	-----IFNKLADVGVDSLGDQAALA INMNRLLDH	333
gi	225868878	SZO_13120	-----IFNKLADVGVDSLGDQAALA INMNRLLDH	333
gi	225870118	SEQ_0716	-----IFNKLADVGVDSLGDQTGLA INMNRLLDH	333
gi	94990680	MGAS10270_Spy1171	-----IFKRLADVGVDSLGDQTALT SNMNRLLDN	342
gi	222153335	SUB1203	-----LYQKLGADVGVDSLGDQTALT SNMNRLLDN	333
gi	146318813	SSU051159 gi 1463	-----LFEKLGADVGVDSIGDQTCLTVNLRFLDN	316
gi	146321021	SSU981174	-----LFEKLGADVGVDSIGDQTCLTVNLRFLDN	345
gi	225859885	SP70585_2238	-----LFEKLGADVGVDSIGDQTCLTGNLNRLLDN	333
gi	157147928	CKO_03735	-----MFEKIGINC GFDSIGDQTHLAESLNGLLNA	335
gi	220927672	Cce1_0214	-----MLKKAGVDSGFDIMNDFQ--IAEPLAKLLND	332
gi	78221672	Gmet0451	-----IFSSYGLDAGCDSIGDFP--QGESLVAFLDQ	335
gi	148269995	Tpet0860	-----LFKTLGPDSSGGDISTNFLRIAEGRLYFLNE	330
gi	170288680	TRQ2_0883	-----LFKTLGPDSSGGDISTNFLRIAEGRLYFLNE	330
gi	15642839	TM0064	-----LFKTLGPDSSGGDISTNFLRIAEGRLYFLNE	330
gi	160902320	Pmob0854	-----LYNTLGPDTGGDISTSKIDLANGLRYFLNQ	332
gi	157364144	Tlet1289	-----LFDLSLGPDSGGDISAGFVDIARGMKEFFNA	332
gi	20808989	TTE2645	-----	
gi	159042183	Cmaq1622	-----VPGASPPDYAVTLFNQQQ--LMQVMLLASE	298
gi	32474066	RB6095	YKLEFIWPKFDMYRKVLSGVLADQFVCDRGSVERAVELGRKVLDRDNVEE	435
gi	15613056	Bh0493	-----LGDAGDFVKGAS--MDGVEHLLRE	290
gi	94971332	Acid345_4306	FGNEPRLTIILF----TLDESVYGR-----ELAPLAG----HYPC	371
gi	225874247	ACP_2685	VGNERGLTIILF----TLDETAYS-----ELAPLAG----HYPC	371
gi	221639919	RSKD131_1820	VGGDPRLTVIVF----TLDETAYAR-----ELAPLAG----VYPA	376
gi	126462900	Rsph17029_2139	VGGDPRLTVIVF----TLDETAYAR-----ELAPLAG----VYPA	376
gi	146278446	Rsph170252412	VGGDPRLTVIVF----TLDETAYAR-----ELAPLAG----VYPA	376
gi	222149863	Avi_3892	VGMEKDLTVILF----TLDETSYSR-----ELAPLAG----AYPA	374
gi	110680135	RD12934	VGMEPALNIILF----TLDETTYSR-----ELAPLAG----AYPA	376
gi	161620871	BCAN_B0804	FGNDPRLTVILF----TLDETAYS-----ELAPLAG----HYPA	374
gi	23500543	BRA0812	FGNDPRLTVILF----TLDETAYS-----ELAPLAG----HYPA	374
gi	163844934	BSUIS_B0804	FGNDPRLTVILF----TLDETAYS-----ELAPLAG----DYPA	374
gi	17988821	BME110476 gi 17988	FGNDPRLTVILF----TLDETALVANWRRSPATIQMAPLAG----HYPA	384
gi	189022606	BAbS19_1104000	-----MAPLAG----HYPA	10
gi	158424966	AZC3342	FGNEKNLTIILF----TLDETSYSR-----ELAPLAG----HYPV	379
gi	13473453	mll4056	VGLERDLTVILF----TLDESSYAR-----ELAPLAG----VYPA	377
gi	16264678	Smb21354	VGLERDLTVILF----TLDETSYAR-----ELAPLAG----VYPA	377
gi	16125737	CC1490	LGNDPRLSIILF----TLDETTYSR-----ELAPLAG----HYPV	378
gi	221234494	CCNA_01557	LGNDPRLSIILF----TLDETTYSR-----ELAPLAG----HYPV	378
gi	167645720	Caul_1756	LGNDPRLSIILF----TLDETVYSR-----ELAPLAG----HYPV	378
gi	197105913	PHZ_c2452	FGNERGLSVIVF----TLDESSYAR-----ELAPLAG----HYPV	378
gi	84625827	XOO4170	YGNDPRLRLIVF----TLDETSYSR-----ELAPLAG----HYPS	380
gi	161898957	XOO4427	YGNDPRLRLIVF----TLDETSYSR-----ELAPLAG----HYPS	380
gi	188574617	PXO_03860	YGNDPRLRLIVF----TLDETSYSR-----ELAPLAG----HYPS	373
gi	21244968	XAC4251	HGNDPRLRLIVF----TLDETSYSR-----ELAPLAG----HYPS	380
gi	78049913	XCV4357	HGNDPRLRLIVF----TLDETSYSR-----ELAPLAG----HYPS	380
gi	66770505	XC4209	FGNDPFRRLIVF----TLDETSYSR-----ELAPLAG----HYPA	379
gi	21233539	XCC4117	FGNDPFRRLIVF----TLDETSYSR-----ELAPLAG----HYPA	379
gi	188993724	xccb100_4329	FGNDPFRRLIVF----TLDETSYSR-----ELAPLAG----HYPA	379
gi	114568782	Mmar100230	FGNEPDPFCIVF----TLDETSYAR-----ELAPLAG----HYPA	396
gi	148554803	Swit1887	FGNDPRLSLILF----TLDESAYAR-----ELAPLAG----HYPA	374
gi	103488522	Sala3046	YGNEADLTIILF----TLDETSYAR-----ELAPLAG----HYPA	378
gi	90020587	Sde0940	YGNEPNLTIILF----TLDETVYSR-----ELAPLAG----HYPA	378
gi	90020919	Sde1272	FGNPNLTIILF----TLDETSYSR-----ELAPLAG----HYPA	379

gi	116249865	RL0099	YGHAPGLRVLLF	----	TLDETTYAR	-----	ELAPVMG	----	HWPC	379
gi	209551594	Rleg2_4023	YGHAPGLRVLLF	----	TLDETTYAR	-----	EMAPVMG	----	HWPC	379
gi	86355751	RHECH00090	YGHAPGLRILLF	----	TLDETTYAR	-----	ELAPMAG	----	HWPC	379
gi	190889727	RHECIAT_CH0000094	YGHAPGLRVLLF	----	TLDETTYAR	-----	ELAPMAG	----	HWPC	379
gi	119962615	AAur0527	FGTAKDFHLVLF	----	TLDETVFSR	-----	ELAPLAG	----	FYPS	371
gi	220911562	Achl_0787	FGAAKDFHLVLF	----	TMDETVFSR	-----	ELAPLAG	----	FYPS	382
gi	116669068	Arth0502	FGTAKDFHLVLF	----	TLDETVFSR	-----	ELAPLAG	----	FYPS	375
gi	163842140	RSa1332093421								
gi	158315003	Franean1_3197	HGTDPDFRLVLF	----	TLDETVFSR	-----	EIAPLAG	----	FYPA	399
gi	134101579	SACE5055	FGTNPRFQTVLF	----	TLDETVFSR	-----	ELAPLAG	----	FYPS	406
gi	152964556	Krad_0587	FGSDPAFRCVLF	----	TIDETTFSR	-----	ELAPLAG	----	AYPS	378
gi	50955310	Lxx17350	FGTNPTFRLVLF	----	TVDETAFSR	-----	EIAPLAG	----	FYPS	431
gi	213691567	Blon_0669	YGENPDFHLVAF	----	TMDETAYSR	-----	ELAPMAA	----	YYPA	384
gi	50843764	PPA2329	FG-NTDLKLVVF	----	TIDETLYSR	-----	EIAPLSG	----	WYRS	378
gi	161485962	CE2377	FGENKDFHFVVF	----	TIDETVFSR	-----	EVAPLAG	----	YYPA	377
gi	145296483	cgR_2394	FGENKDFHFVVF	----	TIDESVYSR	-----	EVAPLAG	----	YYPA	380
gi	62391323	cg2731	FGENKDLISDSS	FNRWLR	TVSLGST	-----	QADMAAA	--	SNLAA	386
gi	161486711	NCgI2398	FGENKDLISDSS	FNRWLR	TVSLGST	-----	QADMAAA	--	SNLAA	386
gi	126208494	APL_1020	MDQTNQLPKT	IILYCLNPRD	NEMIAS	-----	MIGNFQT	--	DGIAGK	104
gi	190150346	APP7_1077	MDQTNQLPKT	IILYCLNPRD	NEMIAS	-----	MIENFQT	--	DGIAGK	104
gi	165976445	APJL_1038	MDQTNQLPKT	IILYCLNPRD	NEMIAS	-----	MIGNFQT	--	GGIAGK	104
gi	152977637	Asuc_0145	MDQNDQLPKT	IILYCLNPRD	NEMIAS	-----	MIGNFQT	--	GGVAGK	375
gi	161511000	MS0544	MDQNNQLPKT	IILYCLNPRD	NEMIAS	-----	MIGNFQT	--	GGIAGK	375
gi	148827203	CGSHiGG_02740	MDKENQLPKT	IILYCLNPRD	NEMIAS	-----	MIGNFQG	--	DGIAGK	375
gi	68248599	NTHI0056	MDKENQLPKT	IILYCLNPRD	NEMIAS	-----	MIGNFQG	--	DGIAGK	375
gi	113461738	HS_1602	MDQTDQLPKT	IILYCLNPRD	NEMLGT	-----	MIGNFQT	--	GGIAGK	371
gi	170718551	HSM_0409	MDQTDQLPKT	IILYCLNPRD	NEMLGT	-----	MIGNFQT	--	GGIAGK	375
gi	62181648	SC3078	MDVTNELPKT	IILYCLNPRD	NEVLAT	-----	MIGNFQG	--	PGIAGK	376
gi	197249740	SeAg_B3309	MDVTNELPKT	IILYCLNPRD	NEVLAT	-----	MIGNFQG	--	PGIAGK	376
gi	198243637	SeD_A3482	MDVTNELPKT	IILYCLNPRD	NEVLAT	-----	MIGNFQG	--	PGIAGK	376
gi	207858396	SEN2980	MDVTNELPKT	IILYCLNPRD	NEVLAT	-----	MIGNFQG	--	PGIAGK	376
gi	194734239	SeSA_A3319	MDVTNELPKT	IILYCLNPRD	NEVLAT	-----	MIGNFQG	--	PGIAGK	376
gi	205354057	SG3031	MDVTNELPKT	IILYCLNPRD	NEVLAT	-----	MIGNFQG	--	PGIAGK	376
gi	161616115	SPAB03917	MDVTNELPKT	IILYCLNPRD	NEVLAT	-----	MIGNFQG	--	PGIAGK	376
gi	16766437	STM3137	MDVTNELPKT	IILYCLNPRD	NEVLAT	-----	MIGNFQG	--	PGIAGK	376
gi	194448866	SeHA_C3383	MDVTNELPKT	IILYCLNPRD	NEVLAT	-----	MIGNFQG	--	PGIAGK	376
gi	194446286	SNLS254_A3389	MDVTNELPKT	IILYCLNPRD	NEVLAT	-----	MIGNFQG	--	PGIAGK	376
gi	16761915	STY3308	MDVTNELPKT	IILYCLNPRD	NEVLAT	-----	MIGNFQG	--	PGIAGK	376
gi	56415079	SPA3005	MDVTNELPKT	IILYCLNPRD	NEVLAT	-----	MIGNFQG	--	PGIAGK	376
gi	197364008	SSPA2803	MDVTNELPKT	IILYCLNPRD	NEVLAT	-----	MIGNFQG	--	PGIAGK	376
gi	161506293	Sari04489	MDVTNELPKT	IILYCLNPRD	NEVLAT	-----	MTGNFQG	--	PGIAGK	376
gi	37524198	plu0176	MDVTDELPKT	IILYCLNPRD	NEVIAT	-----	MASNFQG	--	GGIAGK	376
gi	28901561	VPA1706	MDQTNELPRT	IILYCLNPRD	NEMMAT	-----	MIGNFQG	--	GGIAGK	375
gi	37677254	VV1594	MDQTNELPRT	IILYCLNPRD	NEMMAT	-----	MIGNFQG	--	GGIAGK	375
gi	27367460	VV21070	MDQTNELPRT	IILYCLNPRD	NEMMAT	-----	MIGNFQG	--	GGIAGK	375
gi	119943921	Ping0131	MDITNELPKT	IILYCLNPRD	NEMLAT	-----	MMGNYQG	--	GGIAGK	380
gi	152996793	Mmwy112780	LDQSDELPKT	IILYCLNPMH	NEMLAT	-----	MAGNFQG	--	GGVAGK	375
gi	117625400	APECO1_3327	QNEENLLPKT	IILYCLNPRD	NEVLGT	-----	MIGNFQG	--	EGMPGK	374
gi	91212521	UTI89_C3530	QNEENLLPKT	IILYCLNPRD	NEVLGT	-----	MIGNFQG	--	EGMPGK	395
gi	16130987	b3092	QNEENLLPKT	IILYCLNPRD	NEVLGT	-----	MIGNFQG	--	EGMPGK	374
gi	161486116	c3850	QNEENLLPKT	IILYCLNPRD	NEVLGT	-----	MIGNFQG	--	EGMPGK	374
gi	215488422	E2348C_3385	QNEENLLPKT	IILYCLNPRD	NEVLGT	-----	MIGNFQG	--	EGMPGK	374
gi	170082634	ECDH10B_3268	QNEENLLPKT	IILYCLNPRD	NEVLGT	-----	MIGNFQG	--	EGMPGK	374
gi	157155304	EcE24377A_3560	QNEENLLPKT	IILYCLNPRD	NEVLGT	-----	MIGNFQG	--	EGMPGK	374
gi	218691395	ECED1_3759	QNEENLLPKT	IILYCLNPRD	NEVLGT	-----	MIGNFQG	--	EGMPGK	374
gi	157162569	EcHS_A3275	QNEENLLPKT	IILYCLNPRD	NEVLGT	-----	MIGNFQG	--	EGMPGK	374
gi	218701863	ECIAI39_3589	QNEENLLPKT	IILYCLNPRD	NEVLGT	-----	MIGNFQG	--	EGMPGK	374
gi	170018657	EcoIc_0608	QNEENLLPKT	IILYCLNPRD	NEVLGT	-----	MIGNFQG	--	EGMPGK	374
gi	110643336	ECP_3183	QNEENLLPKT	IILYCLNPRD	NEVLGT	-----	MIGNFQG	--	EGMPGK	374
gi	218560176	ECS88_3488	QNEENLLPKT	IILYCLNPRD	NEVLGT	-----	MIGNFQG	--	EGMPGK	374
gi	170683343	EcSMS35_3384	QNEENLLPKT	IILYCLNPRD	NEVLGT	-----	MIGNFQG	--	EGMPGK	374
gi	89109861		QNEENLLPKT	IILYCLNPRD	NEVLGT	-----	MIGNFQG	--	EGMPGK	374
gi	30064435	S3339	QNEENLLPKT	IILYCLNPRD	NEVLGT	-----	MIGNFQG	--	EGMPGK	374
gi	82545347	SBO2953	QNEENLLPKT	IILYCLNPRD	NEVLGT	-----	MIGNFQG	--	EGMPGK	374
gi	56480255	SF3132	QNEENLLPKT	IILYCLNPRD	NEVLGT	-----	MIGNFQG	--	EGMPGK	374
gi	110806974	SFV3133	QNEENLLPKT	IILYCLNPRD	NEVLGT	-----	MIGNFQG	--	EGMPGK	374
gi	74313639	SSON3245	QNEENLLPKT	IILYCLNPRD	NEVLGT	-----	MIGNFQG	--	EGMPGK	374

gi	187731951	SbBS512_E3528	QNEENLLPKTIIYCLNPRDNEVLGT-----MIGNFQG--EGMPGK	374
gi	209397829	ECH74115_4407	QNEENLLPKTIIYCLNPRDNEVLGT-----MSGNFQG--EGMPGK	374
gi	15803633	Z4445	QNEENLLPKTIIYCLNPRDNEVLGT-----MSGNFQG--EGMPGK	374
gi	15833228	ECs3974	QNEENLLPKTIIYCLNPRDNEVLGT-----MSGNFQG--EGMPGK	374
gi	218696796	EC55989_3506	QNEENLLPKTIIYCLNPRDNEVLGT-----MIGNFQG--EGMPGK	374
gi	209920564	ECSE_3373	QNEENLLPKTIIYCLNPRDNEVLGT-----MIGNFQG--EGMPGK	374
gi	218706716	ECUMN_3576	QNEENLLPKTIIYCLNPRDNEVLGT-----MIGNFQG--EGMPGK	374
gi	218551598	EFER_4383	QNEENLLPKTIIYCLNPRDNEVLGT-----MIGNFQG--EGMPGK	374
gi	206579202	KPK_0591	QNEENLLPKTIIYCLNPRDNEVLGT-----MIGNFQG--EGMPGK	374
gi	152972036	KPN_03520	QNEENLLPKTIIYCLNPRDNEVLGT-----MIGNFQG--EGMPGK	370
gi	146313181	Ent638_3546	QNEQNLLPKTIIYCLNPRDNEVLGT-----MIGNFQG--EGMPGK	374
gi	157148666	CKO_04494	QNEENLLPKTIIYCLNPRDNEVLGT-----MIGNFQG--EGMPGK	395
gi	156935638	ESA_03503	QNEENLLPKTIIYCLNPRDNEVLGT-----MIGNFQG--EGMPGK	374
gi	161484751	y3600	QGLRNALPKTIIYCLNPRDNEVI GT-----MIGNFQG--EGEAGK	374
gi	161511340	YP2899	QGLRNALPKTIIYCLNPRDNEVI GT-----MIGNFQG--EGEAGK	374
gi	108809201	YPA3210	QGLRNALPKTIIYCLNPRDNEVI GT-----MIGNFQG--EGEAGK	374
gi	162419999	YPAngolaA1104	QGLRNALPKTIIYCLNPRDNEVI GT-----MIGNFQG--EGEAGK	374
gi	145597678	YPSF0366	QGLRNALPKTIIYCLNPRDNEVI GT-----MIGNFQG--EGEAGK	374
gi	170022805	YPK_0554	QGLRNALPKTIIYCLNPRDNEVI GT-----MIGNFQG--EGEAGK	374
gi	108810613	YPN0448	QGLRNALPKTIIYCLNPRDNEVI GT-----MIGNFQG--EGEAGK	374
gi	16120908	YPO0579	QGLRNALPKTIIYCLNPRDNEVI GT-----MIGNFQG--EGEAGK	374
gi	153949672	YpsIP317580491	QGLRNALPKTIIYCLNPRDNEVI GT-----MIGNFQG--EGEAGK	374
gi	51597770	YPTB3478	QGLRNALPKTIIYCLNPRDNEVI GT-----MIGNFQG--EGEAGK	374
gi	186896961	YPTS_3663	QGLRNALPKTIIYCLNPRDNEVI GT-----MIGNFQG--EGEAGK	374
gi	123443892	YE3708	QGLRNALPKTIIYCLNPRDNEVI GT-----MIGNFQG--EGEAGK	374
gi	157372554	Spr04321	QARQGLPKTIIYCLNPRDNEVI GT-----MIGNFQG--EGTPGK	374
gi	108810612	YPN0447	-----	
gi	50119594	ECA0645	QNEENLLPKTIIYCLNPRDNEVLGT-----MIGNFQG--EGMPGK	374
gi	54303188	PBPRB1515	LDATDSLPKTIIYCLNPRDNEVIAT-----MCGNFQG--GGIAGK	310
gi	60681862	BF1904G	LNSKGLTKTIIYLNLPNCANEVIAT-----MIGNFQD--GSIPGK	374
gi	53713582	BF2293	LNSKGLTKTIIYLNLPNCANEVIAT-----MIGNFQD--GSIPGK	374
gi	161511193	BT0823	LNVNGKLTKTIIYLNLPNCANEVIAT-----MLGNFQD--GSITAGK	374
gi	150005586	BVU3074	LNTEGKLTKTIIYLNLPNCANEVIAT-----MLGNFQD--GTIPGK	374
gi	212550592	CFPG_235	LDKQNKLTRTIIYSLNPNPNEMIIAT-----MIGNFQD--GSTAGK	375
gi	150009769	BDI3184	LDQEGLLAKTIVYLNLPNDTELMVA-----NAYNFND--GSVPGK	438
gi	146301998	Fjoh_4262	LDSKDKLTKTIIYLNLPADNEVMAT-----MIGNFND--GSVRGK	374
gi	192359962	CJA_2772	LDDQNKLAKTIIYLNLPNDNEMIGT-----MIGNFQD--GSAAGK	374
gi	182416100	Oter_4293	LDSTDELPTVLYLNLPADNYAFAT-----MIGNFQD--GSVPGK	371
gi	116624408	acid5330	LDLENALPKTIVYLNLPADNYVIAT-----MIGNFQD--GVTAGK	372
gi	225621141	BHWA1_02239	ANNDDGLPKIIFYSLSLHKDYYPLST-----LMGCFQE--GSIK GK	375
gi	18309134	CPE0152	LDKEDKLPKTIIYCLNPKDNEVLGT-----MIGNFQG--GNIAGK	373
gi	160880875	Cphy_2743	LNSSDLPKTIIYSLNPNPDNAIAGT-----VLGCFQD--STAVGK	373
gi	189485070	TGRD_067	LDSAGQLPRTIIYSLNPNPDNAVI GT-----ILGCFQD--SSALSK	373
gi	56962769	ABC0995	LERTNELPKTIIYTLNPIFNEVIAT-----TIGNFQG--GGIPGK	377
gi	222529391	Athe_1402	LEKENS LPKTIIYSLNPKDNYVLAT-----IMGSFQG--GGIPGK	371
gi	146296954	Csacl1949	LEKENS LPKTIIYSLNPKDNYVLAT-----IMGSFQD--GSIPGK	371
gi	150018894	Cbei_4082	VDRENS LPKTIIYTLNPKDNYVLGT-----MIGNFQG--DGIPGK	374
gi	150019467	Cbei_4657	VDKENS LPKTIIYTLNPKDNYVLGA-----MIGNFQG--EGIPGK	377
gi	20808343	TTE1939	LEIEGALPKTIIYTLNPAANYVIAT-----MIGNFQD--GKIAGK	373
gi	15893980	CAC0692	LEKEGSLPKTIIYSLNPNPDNFI GT-----LLGCFQG--TEAFGK	372
gi	150016705	Cbei_1832	LNSEKALPKTIIYSLNPNPDNSTIGT-----LLGCFQG--DGIK GK	373
gi	52081820	BL00708	LDRKDALPKTIIYSLNPRDNNVISS-----LCGSFQD--GRIPGK	372
gi	52787207	BLi03516	LDRKDALPKTIIYSLNPRDNNVISS-----LCGSFQD--GRIPGK	372
gi	157693739	BPUM2987	LEQEDALPNTIIYSLNPRDNNVI ST-----LAGSFQD--GKTPGK	372
gi	154685671	RBAM012380	AEKKRQLPKTIIYSLNPNPDNYIIAS-----MINSFQD--GKTPGK	372
gi	16078295	BSU12300	VEKKNQLPKTIIYSLNPNPDNYVIAS-----MINSFQD--GITPGK	373
gi	23097822	OB0367	LEKKDR LPKTIIYSLNPNPDNPIAS-----IIGSFQR--GGVPGK	373
gi	15613268	Bh0705	LDKQGLPKTIIYSLCVNPNANYILAS-----MIGNFTE--SGVRGK	373
gi	138895421	GTNG_1765	LERDGLPKTIIYVTLNPAANYIVAS-----TIGNFPS--EGVKGK	373
gi	220929098	Cce1_1676	MNKTDELPTVLYCLNDTDNAIIAS-----IIGCFQS--TMFPSK	375
gi	81427739	LSA0129	MQQTEDVPKSIIFYSLSNNDWLELAT-----MMGCFQG--GTTQ-K	377
gi	116332824	LVIS_0150	MRSSNDIPKSIIFYSLSNNDWMLAT-----MMGAFQE--GGQ-Q	377
gi	116332809	LVIS_0135	MAEENILPKTIIFFSTNPNNDWLELAT-----GMQSFQG--GVTQ-K	378
gi	116512444	LAACR_1742	AAELEIIPKTIYSLNQNDWLELAT-----LIGCFQG--EGVQ-Q	371
gi	125623707	llmg_0862	AAELEIIPKTIYSLNQNDWLELAT-----LIGCFQG--EGVQ-Q	371
gi	15673610	L0019	AAELEIIPKTIYSLNQNDWLELVT-----MIGCFQG--EGVQ-Q	371
gi	150389106	Amet1291	MSRKNCLPKTVVYLNLPDYNHIVAS-----AVSNFQDNEEGIRGK	381

gi	70727647	SH2648	MEQEGHLPKTIILYNLNPYNDIVGS-----TIANFQT-EPGIKSK	373
gi	25010729	gbs0674	LVKKDSLPKMIWYNLNPAYNIAVAN-----TLANFQANELGVRSY	373
gi	22536865	SAG0701	LVKKDSLPKMIWYNLNPAYNIAVAN-----TLANFQANELGVRSY	373
gi	76786751	SAK0827	LVKKDSLPKMIWYNLNPAYNIAVAN-----TLANFQANELGVRSY	373
gi	195977823	Sez_0689	LVQRDSLPKMIWYNLNPYSNITVFN-----TLANFQANENGIAGY	373
gi	225868878	SZO_13120	LVQRDSLPKMIWYNLNPYSNITVAN-----TLANFQANENGIAGY	373
gi	225870118	SEQ_0716	LVQRDSLPKMIWYNLNPYSNIAVAN-----TLANFQANENGIAGY	373
gi	94990680	MGAS10270_Spy1171	LVQTDSPKMIWYNLNPYSNIAVAN-----TLANFQANEAGVASI	382
gi	222153335	SUB1203	LVQKDALPKMIWYNLNPYSNIAVAN-----TLANFQANEAGVKS	373
gi	146318813	SSU051159 gi 1463	LVKENALPKMIWYNLNPYSNIALAN-----TLANFQANEAGVRSQ	356
gi	146321021	SSU981174	LVKENALPKMIWYNLNPYSNIALAN-----TLANFQANEAGVRSQ	385
gi	225859885	SP70585_2238	LVKENALPKMIWYNLNPYSNIALAN-----TLANFQANEAGVRSQ	373
gi	157147928	CKO_03735	MAENNGLPKTIILYNLNPYSNDVVAS-----TIANFQSGEDGVKSP	375
gi	220927672	Ccel_0214	MDKMNCLPKTIILYTLNSKDNLVLS-----LPHCFTE--DGVPK	370
gi	78221672	Gmet0451	LDTSERLPKTIILFNSNPRDTLMFAT-----IAGSFWG--EGIRGK	373
gi	148269995	Tpet0860	FDGK---LKIIVLVLDPTHLPVAT-----IARAFPN-----	359
gi	170288680	TRQ2_0883	FDGK---LKIIVLVLDPTHLPVAT-----IARAFPN-----	359
gi	15642839	TM0064	FDGK---LKIIVLVLDPTHLPVAT-----IARAFPN-----	359
gi	160902320	Pmob0854	FDEK---LKVVLVYCLDPSLFPVAT-----IARAFPN-----	361
gi	157364144	Tlet1289	FDGK---VKIILYCYMDMTYLSVAAT-----IARAFEN-----	361
gi	20808989	TTE2645	-----	-----
gi	159042183	Cmaq1622	YPNVKFLDIITTEPLLNHAATVAAKN-----YPN	326
gi	32474066	RB6095	IFPLPKGATNSTSEEDSSDNADAPNAGVESL GALGVATAVAG---VTEV	481
gi	15613056	Bh0493	YPNNK-FLVTMLSRENQHELVVLAR-----KFSN-----	318
gi	94971332	Acid345_4306	LRLGPPWFFHDSPEGMA-----RF	390
gi	225874247	ACP_2685	LRLGPPWFFHDSPEGMM-----RF	390
gi	221639919	RSKD131_1820	LKLGPAWFFHDSPEGMR-----RF	395
gi	126462900	RspH17029_2139	LKLGPAWFFHDSPEGMR-----RF	395
gi	146278446	RspH170252412	LKLGPAWFFHDSPEGMR-----RF	395
gi	222149863	Avi_3892	LKLGPAWFFDSDPDGMR-----RF	393
gi	110680135	RD12934	LKLGPPWFFDSEYEGIK-----RF	395
gi	161620871	BCAN_B0804	LKLGPAWFFHDSPEGIL-----RY	393
gi	23500543	BRA0812	LKLGPAWFFDSEYEGIL-----RY	393
gi	163844934	BSUIS_B0804	LKLGPAWFFDSEYEGIL-----RY	393
gi	17988821	BME110476 gi 17988	LKLGPAWFFDSEYEGIL-----RY	403
gi	189022606	BAbS19_1104000	LKLGPAWFFDSEYEGIL-----RY	29
gi	158424966	AZC3342	LRLGPAWFFDAPEGMK-----RF	398
gi	13473453	mll14056	LKLGPAWFFHDSPEGMR-----RF	396
gi	16264678	Smb21354	LKLGPAWFFHDSAEGMR-----RF	396
gi	16125737	CC1490	LKLGPSWFFHDSPEGMM-----RF	397
gi	221234494	CCNA_01557	LKLGPSWFFHDSPEGMM-----RF	397
gi	167645720	Caul_1756	LKLGPSWFFHDSPEGMM-----RF	397
gi	197105913	PHZ_c2452	LKLGPAWFFHDSPEGMR-----RF	397
gi	84625827	XOO4170	LLLGPAAWFFHDAPEGMW-----RF	399
gi	161898957	XOO4427	LLLGPAAWFFHDAPEGMW-----RF	399
gi	188574617	PXO_03860	LLLGPAAWFFHDAPEGMW-----RF	392
gi	21244968	XAC4251	LLLGPAAWFFHDAPEGMW-----RF	399
gi	78049913	XCV4357	LLLGPAAWFFHDAPEGMW-----RF	399
gi	66770505	XC4209	LLLGPAAWFFHDAPEGMW-----RF	398
gi	21233539	XCC4117	LLLGPAAWFFHDAPEGMW-----RF	398
gi	188993724	xccb100_4329	LLLGPAAWFFHDAPEGMW-----RF	398
gi	114568782	Mmar100230	LKLGPAWFFHDSPEGMM-----RF	415
gi	148554803	Swit1887	LKLGPAWFFHDSPEGMR-----RF	393
gi	103488522	Sala3046	LKLGPAWFFHDSPEGMR-----RF	397
gi	90020587	Sde0940	LKLGPSWFFHDSPEGMR-----RF	397
gi	90020919	Sde1272	LKLGPAWFFHDSPEGMR-----RY	398
gi	116249865	RL0099	LMIGPPWFFHDSPLGIR-----RY	398
gi	209551594	Rleg2_4023	LMIGPPWFFHDSPLGIR-----RY	398
gi	86355751	RHECH00090	LMVGPWFFHDSPLGIR-----RY	398
gi	190889727	RHECIAT_CH0000094	LMIGPPWFFHDSPLGIR-----RY	398
gi	119962615	AAur0527	VYIGAPWFFLDAPDAML-----RF	390
gi	220911562	Ach1_0787	VFLGAPWFFLDAPDAML-----RF	401
gi	116669068	Arth0502	VYIGAPWFFLDAPDAML-----RF	394
gi	163842140	RSa1332093421 gi	MYLGAPWFFLDAPDAML-----RF	189
gi	158315003	Franean1_3197	VYVGAPWFFLDAPDSIR-----RF	418

gi	134101579	SACE5055	VYLGAPWFFLDAPRAMY-----RF	425
gi	152964556	Krad_0587	VRLGAPWFFLDSPLAMR-----RF	397
gi	50955310	Lxx17350	VYAGAPWFFLDTPAAIL-----RY	450
gi	213691567	Blon_0669	LYIGAPWFFLDAPEPIL-----RY	403
gi	50843764	PPA2329	LYIGVPWFFIDAPESVM-----RF	397
gi	161485962	CE2377	AYVGAPWFFIDEIDAMN-----RF	396
gi	145296483	cgR_2394	AYVGAPWFFIDEIDAMN-----RF	399
gi	62391323	cg2731	NSKMARQNTRDILDAVSDGG-----VMLGRN	412
gi	161486711	NCgI2398	NSKMARQNTRDILDAVSDGG-----VMLGRN	412
gi	126208494	APL_1020	IQFGSGWFFNDQKDGME-----RQ	123
gi	190150346	APP7_1077	IQFGSGWFFNDQKDGME-----RQ	123
gi	165976445	APJL_1038	IQFGSGWFFNDQKDGME-----RQ	123
gi	152977831	Asuc_0145	IQFGSGWFFNDQKDGME-----RQ	394
gi	161511000	MS0544	IQFGSGWFFNDQKDGME-----RQ	394
gi	148827203	CGSHiGG_02740	IQFGSGWFFNDQKDGME-----RQ	394
gi	68248599	NTHI0056	IQFGSGWFFNDQKDGME-----RQ	394
gi	113461738	HS_1602	IQFGSGWFFNDQKDGME-----RQ	390
gi	170718551	HSM_0409	IQFGSGWFFNDQKDGME-----RQ	394
gi	62181648	SC3078	VQFGSGWFFNDQKDGML-----RQ	395
gi	197249740	SeAg_B3309	VQFGSGWFFNDQKDGML-----RQ	395
gi	198243637	SeD_A3482	VQFGSGWFFNDQKDGML-----RQ	395
gi	207858396	SEN2980	VQFGSGWFFNDQKDGML-----RQ	395
gi	194734239	SeSA_A3319	VQFGSGWFFNDQKDGML-----RQ	395
gi	205354057	SG3031	VQFGSGWFFNDQKDGML-----RQ	395
gi	161616115	SPAB03917	VQFGSGWFFNDQKDGML-----RQ	395
gi	16766437	STM3137	VQFGSGWFFNDQKDGML-----RQ	395
gi	194448866	SeHA_C3383	VQFGSGWFFNDQKDGML-----RQ	395
gi	194446286	SNSL254_A3389	VQFGSGWFFNDQKDGML-----RQ	395
gi	16761915	STY3308	VQFGSGWFFNDQKDGML-----RQ	395
gi	56415079	SPA3005	VQFGSGWFFNDQKDGML-----RQ	395
gi	197364008	SSPA2803	VQFGSGWFFNDQKDGML-----RQ	395
gi	161506293	Sari04489	VQFGSGWFFNDQKDGML-----RQ	395
gi	37524198	plu0176	VQFGSGWFFNDQKDGML-----RQ	395
gi	28901561	VPAL706	VQFGSGWFFNDQKDGML-----RQ	394
gi	37677254	VV1594	VQFGSGWFFNDQKDGML-----RQ	394
gi	27367460	VV21070	VQFGSGWFFNDQKDGML-----RQ	394
gi	119943921	Ping0131	IQFGSGWFFNDQKDGML-----RQ	399
gi	152996793	Mmwy112780	VQFGSGWFFNDQLDGMQ-----RQ	394
gi	117625400	APEC01_3327	MQFGSGWFFNDQKDGME-----RQ	393
gi	91212521	UTI89_C3530	MQFGSGWFFNDQKDGME-----RQ	414
gi	16130987	b3092	MQFGSGWFFNDQKDGME-----RQ	393
gi	161486116	c3850	MQFGSGWFFNDQKDGME-----RQ	393
gi	215488422	E2348C_3385	MQFGSGWFFNDQKDGME-----RQ	393
gi	170082634	ECDH10B_3268	MQFGSGWFFNDQKDGME-----RQ	393
gi	157155304	EcE24377A_3560	MQFGSGWFFNDQKDGME-----RQ	393
gi	218691395	ECED1_3759	MQFGSGWFFNDQKDGME-----RQ	393
gi	157162569	EcHS_A3275	MQFGSGWFFNDQKDGME-----RQ	393
gi	218701863	ECIAI39_3589	MQFGSGWFFNDQKDGME-----RQ	393
gi	170018657	Eco1C_0608	MQFGSGWFFNDQKDGME-----RQ	393
gi	110643336	ECP_3183	MQFGSGWFFNDQKDGME-----RQ	393
gi	218560176	ECS88_3488	MQFGSGWFFNDQKDGME-----RQ	393
gi	170683343	EcSMS35_3384	MQFGSGWFFNDQKDGME-----RQ	393
gi	89109861		MQFGSGWFFNDQKDGME-----RQ	393
gi	30064435	S3339	MQFGSGWFFNDQKDGME-----RQ	393
gi	82545347	SBO2953	MQFGSGWFFNDQKDGME-----RQ	393
gi	56480255	SF3132	MQFGSGWFFNDQKDGME-----RQ	393
gi	110806974	SFV3133	MQFGSGWFFNDQKDGME-----RQ	393
gi	74313639	SSON3245	MQFGSGWFFNDQKDGME-----RQ	393
gi	187731951	SbBS512_E3528	MQFGSGWFFNDQKDGME-----RQ	393
gi	209397829	ECH74115_4407	MQFGSGWFFNDQKDGME-----RQ	393
gi	15803633	Z4445	MQFGSGWFFNDQKDGME-----RQ	393
gi	15833228	ECs3974	MQFGSGWFFNDQKDGME-----RQ	393
gi	218696796	EC55989_3506	MQFGSGWFFNDQKDGME-----RQ	393
gi	209920564	ECSE_3373	MQFGSGWFFNDQKDGME-----RQ	393
gi	218706716	ECUMN_3576	MQFGSGWFFNDQKDGME-----RQ	393
gi	218551598	EFER_4383	MQFGSGWFFNDQKDGME-----RQ	393
gi	206579202	KPK_0591	MQFGSGWFFNDQKDGME-----RQ	393

gi	152972036	KPN_03520	MQFGSGWFFNDQKDGME	-----RQ	389
gi	146313181	Ent638_3546	MQFGSGWFFNDQKDGME	-----RQ	393
gi	157148666	CKO_04494	MQFGSGWFFNDQKDGME	-----RQ	414
gi	156935638	ESA_03503	MQFGSGWFFNDQKDGME	-----RQ	393
gi	161484751	y3600	MQFGSGWFFNDQKDGMQ	-----RQ	393
gi	161511340	YP2899	MQFGSGWFFNDQKDGMQ	-----RQ	393
gi	108809201	YPA3210	MQFGSGWFFNDQKDGMQ	-----RQ	393
gi	162419999	YPAngolaA1104	MQFGSGWFFNDQKDGMQ	-----RQ	393
gi	145597678	YPSDF0366	MQFGSGWFFNDQKDGMQ	-----RQ	393
gi	170022805	YPK_0554	MQFGSGWFFNDQKDGMQ	-----RQ	393
gi	108810613	YPN0448	MQFGSGWFFNDQKDGMQ	-----RQ	393
gi	16120908	YPO0579	MQFGSGWFFNDQKDGMQ	-----RQ	393
gi	153949672	YpsIP317580491	MQFGSGWFFNDQKDGMQ	-----RQ	393
gi	51597770	YPTB3478	MQFGSGWFFNDQKDGMQ	-----RQ	393
gi	186896961	YPTS_3663	MQFGSGWFFNDQKDGMQ	-----RQ	393
gi	123443892	YE3708	MQFGSGWFFNDQKDGMQ	-----RQ	393
gi	157372554	Spro4321	MQFGSGWFFNDQKDGMQ	-----RQ	393
gi	108810612	YPN0447	-----	-----	-----
gi	50119594	ECA0645	MQFGSGWFFNDQKDGMQ	-----RQ	393
gi	54303188	PBPRB1515	IQFGSGWFFNDQKDG MV	-----RQ	329
gi	60681862	BF1904G	IQFGSGWFFLDQKDGME	-----RQ	393
gi	53713582	BF2293	IQFGSGWFFLDQKDGME	-----RQ	393
gi	161511193	BT0823	IQFGSGWFFLDQKDGME	-----KQ	393
gi	150005586	BVU3074	IQFGSGWFFLDQKDGME	-----KQ	393
gi	212550592	CFPG_235	IQFGAGWFFLDQKMGME	-----AQ	394
gi	150009769	BDI3184	MQYGAAWFFLDQIKGME	-----DQ	457
gi	146301998	Fjoh_4262	VQFGSGWFFLDQKDGMT	-----KQ	393
gi	192359962	CJA_2772	IQFGSGWFFLDQMEGMT	-----RQ	393
gi	182416100	Oter_4293	MQFGSGWFFLDQKEAME	-----WQ	390
gi	116624408	acid5330	VQFGSGWFFLDQKEAMQ	-----WQ	391
gi	225621141	BHWA1_02239	MQLGSAWFFCDNRDGM	-----EQ	394
gi	18309134	CPE0152	IQFGSGWFFNDQKDGME	-----RQ	392
gi	160880875	Cphy_2743	IQQGSAAWFFNDNKTGMI	-----DQ	392
gi	189485070	TGRD_067	IQQGAAWFFNDHKPGIT	-----EQ	392
gi	56962769	ABC0995	IQFGSGWFFNDTKDGME	-----KQ	396
gi	222529391	Athe_1402	MQLGAAWFFNDSKDGNI	-----QQ	390
gi	146296954	Csac1949	MQLGAAWFFNDSKDGNI	-----QQ	390
gi	150018894	Cbei_4082	MQFGAAWFFNDNKDGM	-----EQ	393
gi	150019467	Cbei_4657	MQFGAAWFFNDNKDGM	-----EQ	396
gi	20808343	TTE1939	MQFGAAWFFNDNKDGIK	-----EQ	392
gi	15893980	CAC0692	IQFGAAWFFNDHRDGMV	-----EQ	391
gi	150016705	Cbei_1832	IQFGSAWFFNDHKIGMQ	-----DQ	392
gi	52081820	BL00708	IQHGTAWFFNDTKDGML	-----EQ	391
gi	52787207	BLi03516	IQHGTAWFFNDTKDGML	-----EQ	391
gi	157693739	BPUM2987	MQHGTAWFFNDTKQGMT	-----EQ	391
gi	154685671	RBAM012380	IQFGTAWFFNDTKDGML	-----EQ	391
gi	16078295	BSU12300	IQFGTAWFFNDTKDGML	-----DQ	392
gi	23097822	OB0367	LQFGTAWFFNDTKSGMI	-----KQ	392
gi	15613268	Bh0705	VQFGSAWFFNDHIDGMR	-----RQ	392
gi	138895421	GTNG_1765	VQFGAAWFFNDHQDGI	-----RH	392
gi	220929098	Cce1_1676	LQLGAAWFFNDHRDGMV	-----NH	394
gi	81427739	LSA0129	LQLGAGWFFNDTAEGMT	-----QQ	396
gi	116332824	LVIS_0150	LQLGAGWFFNDTAEGMD	-----NQ	396
gi	116332809	LVIS_0135	MQLGCAWFFNDTREGMH	-----DQ	397
gi	116512444	LAACR_1742	LQLGAGWFFNDTAKGME	-----KQ	390
gi	125623707	llmg_0862	LQLGAGWFFNDTAKGME	-----KQ	390
gi	15673610	L0019	LQLGAGWFFNDTKKGME	-----NQ	390
gi	150389106	Amet1291	VQFGAGWFFNDTEQGML	-----RQ	400
gi	70727647	SH2648	VQHGAGWFFNDTKRGML	-----RQ	392
gi	25010729	gbs0674	LQFGAGWFFADTKLGM	-----SQ	392
gi	22536865	SAG0701	LQFGAGWFFADTKLGM	-----SQ	392
gi	76786751	SAK0827	LQFGAGWFFADTKLGM	-----SQ	392
gi	195977823	Sez_0689	LQFGAGWFFADTKLGM	-----SQ	392
gi	225868878	SZO_13120	LQFGAGWFFADTKLGM	-----SQ	392
gi	225870118	SEQ_0716	LQFGAGWFFADTKLGM	-----SQ	392
gi	94990680	MGAS10270_Spy1171	LQFGAGWFFADTKLGM	-----SQ	401
gi	222153335	SUB1203	LQFGAGWFFADTKLGM	-----SQ	392

gi 146318813 SSU051159 gi 1463	LQFGAGWFFNDTKLGM-----DQ	375
gi 146321021 SSU981174	LQFGAGWFFNDTKLGM-----DQ	404
gi 225859885 SP70585_2238	LQFGAGWFFNDTKLGM-----DQ	392
gi 157147928 CKO_03735	LQFGSGWFFNDTRRGMV-----NQ	394
gi 220927672 Cce1_0214	VQFGAAWFFNDHKEGIT-----AH	389
gi 78221672 Gmet0451	VQHGGPPWFFLDQIYGIE-----DH	392
gi 148269995 Tpet0860	VYVGAPWFFNDSPPFGME-----MH	378
gi 170288680 TRQ2_0883	VYVGAPWFFNDSPPFGME-----MH	378
gi 15642839 TM0064	VYVGAPWFFNDSPPFGME-----MH	378
gi 160902320 Pmob0854	VSLGAPWFFNDSPPFGME-----IY	380
gi 157364144 Tlet1289	IFLGAPWFFNDSPPFGMR-----FQ	380
gi 20808989 TTE2645	-----	-----
gi 159042183 Cmaq1622	IYLNQYWWYSMYHDVIS-----SY	345
gi 32474066 RB6095	LDYGSTPSVEETQQVEIESDELESLDVDALPADEEVQELGVDDVELLDDSS	531
gi 15613056 Bh0493	LMIFGCWFFMNNPEIIN-----E	336
gi 94971332 Acid345_4306	REHTTETAGFYNTA-----GFNDDT---RAFLSIPARHDMARRMDCAYL	431
gi 225874247 ACP_2685	REQVTEAGFYNTV-----GFNDDT---RAFLSIPARHDVARRIDCAFL	431
gi 221639919 RSKD131_1820	REMTTETAGFYNTV-----GFNDDT---RAFCSIPARHDVARRVDCAYL	436
gi 126462900 RspH17029_2139	REMTTETAGFYNTV-----GFNDDT---RAFCSIPARHDVARRVDCAYL	436
gi 146278446 RspH170252412	REMTTETAGFYNTV-----GFNDDT---RAFCSIPARHDVARRVDSAYL	436
gi 222149863 Avi_3892	RETTTETAGFYNTV-----GFNDDT---RAFCSIPARHDVARRVDCAYL	434
gi 110680135 RD12934	RETTTETCGFYNTA-----GFNDDT---RAFCSIPARHDVARRSDCAYL	436
gi 161620871 BCAN_B0804	RKLTTEAGFYNTV-----GFNDDT---RAYLSIPARHDMARRVDCAYL	434
gi 23500543 BRA0812	RKLTTEAGFYNTV-----GFNDDT---RAYLSIPARHDMARRVDCAYL	434
gi 163844934 BSUIS_B0804	RKLTTEAGFYNTV-----GFNDDT---RAYLSIPARHDMARRVDCAYL	434
gi 17988821 BME110476 gi 17988	RKLTTEAGFYNTV-----GFNDDT---RAYLSIPARHDMARRVDCAYL	444
gi 189022606 BABS19_1104000	RKLTTEAGFYNTV-----GFNDDT---RAYLSIPARHDMARRVDCAYL	70
gi 158424966 AZC3342	RELTTEAGFYNTV-----GFNDDT---RAFPSIPARHDVARRVDCAYL	439
gi 13473453 mll14056	REMTTETAGFYNTV-----GFNDDT---RAFPSIPARHDVARRVDCAYL	437
gi 16264678 SMB21354	REMTTETAGFYNTV-----GFNDDT---RAFPSIPARHDVARRVDCAYL	437
gi 16125737 CC1490	REQVTEAGFYNTV-----GFNDDT---RAFLSIPARHDVARRVDSAYL	438
gi 221234494 CCNA_01557	REQVTEAGFYNTV-----GFNDDT---RAFLSIPARHDVARRVDSAYL	438
gi 167645720 Caul_1756	REQVTEAGFYNTV-----GFNDDT---RAFLSIPARHDVARRVDSAYL	438
gi 197105913 PHZ_c2452	REQVTEAGFYNTV-----GFNDDT---RAFLSIPARHDVARRIDAGFL	438
gi 84625827 XOO4170	REQTLASAGFYNTV-----GFNDDT---RAFLSIPARHDVARRVDSAYL	440
gi 161898957 XOO4427	REQTLASAGFYNTV-----GFNDDT---RAFLSIPARHDVARRVDSAYL	440
gi 188574617 PXO_03860	REQTLASAGFYNTV-----GFNDDT---RAFLSIPARHDVARRVDSAYL	433
gi 21244968 XAC4251	REQTLASAGFYNTV-----GFNDDT---RAFLSIPARHDVARRVDSAYL	440
gi 78049913 XCV4357	REQTLASAGFYNTV-----GFNDDT---RAFLSIPARHDVARRVDSAYL	440
gi 66770505 XC4209	REQTLASAGFYNTV-----GFNDDT---RAFLSIPARHDVARRVDSAYL	439
gi 21233539 XCC4117	REQTLASAGFYNTV-----GFNDDT---RAFLSIPARHDVARRVDSAYL	439
gi 188993724 xcch100_4329	REQTLASAGFYNTV-----GFNDDT---RAFLSIPARHDVARRVDSAYL	439
gi 114568782 Mmar100230	REQVTEAGFYNTV-----GFNDDT---RAFLSIPARHDVARRVDCAYL	456
gi 148554803 Swit1887	RQVTEAGFYNTV-----GFNDDT---RAFLSIPARHDVARRIDCGYL	434
gi 103488522 Sala3046	RSQMTETAGFYNTV-----GFNDDT---RAFLSIPARHDVARRIDCGFL	440
gi 90020587 Sde0940	REQVTEAGFYNTV-----GFNDDT---RAFLSIPARHDVARRMDCGFL	438
gi 90020919 Sde1272	RQVTEAGFYNTV-----GFNDDT---RAFLSIPARHDVARRMDCGFL	439
gi 116249865 RL0099	LDQVETAGFANMA-----GFNDDT---RALLSIPARHDVRRREVCERFL	439
gi 209551594 Rleg2_4023	LDQVETAGFANMA-----GFNDDT---RALLSIPARHDVRRREVCERFL	439
gi 86355751 RHECH00090	LDQVETAGFANMA-----GFNDDT---RALLSIPARHDVRRREVCERFL	439
gi 190889727 RHECIAT_CH0000094	LDQVETAGFANMA-----GFNDDT---RALLSIPARHDVRRREVCERFL	439
gi 119962615 AAur0527	RSAVTETAGFSRSS-----GFIDDT---RAFCSIPARHDASRRIEASFL	431
gi 220911562 Achl_0787	RSAVTETAGFSRSS-----GFIDDT---RAFCSIPARHDASRRIEASFL	442
gi 116669068 Arth0502	RAAITETAGFSRSS-----GFIDDT---RAFCSIPARHDSRRIEASFL	435
gi 163842140 RSa1332093421 gi	RSAVTETAGFSRSAGFSRSAGFVDDT---RTFCSIPARHDASRRIEASFL	236
gi 158315003 Franean1_3197	RRAVTETAGFTRTS-----GFVDDT---RAFCSVPVRHDMSSRLDCGVL	459
gi 134101579 SACE5055	RDAVTETAGFYRNA-----GFIDDT---RGFCSIPARHDSRRVDA AHL	466
gi 152964556 Krad_0587	REAVTETAGFYNTS-----GFVDDT---RAFASIPARHDVSRVDSGFL	438
gi 50955310 Lxx17350	RRAITDSAGVAKTS-----GFIDDT---RAFCSIPTRHDMSSRVDA AHL	491
gi 213691567 Blon_0669	YEDVVPYAGFAKLS-----GFIDDT---RALCSIPARHDMNRLTARYI	444
gi 50843764 PPA2329	KHAVTEMAGFSRVS-----GMIDDT---RAFCSIPARHDMSSRLDA AHL	438
gi 161485962 CE2377	RSLTTGTTGFSRYS-----GFIDDT---RAYCSIPARHNTSRRVEANYL	437
gi 145296483 cgR_2394	RSATTGTTGFSRYS-----GFIDDT---RAYCSIPARHNTSRRVEANYL	440
gi 62391323 cg2731	GALVLPVVGTLHIKFIAPLNKRVERVMYKTGLSEAA-----AAEQC	454
gi 161486711 NCgI2398	GALVLPVVGTLHIKFIAPLNKRVERVMYKTGLSEAA-----AAEQC	454

gi	126208494	APL_1020	LQQLSQLGLLSQFV-----GMLTDS---RSFLSY-TRHEYFRRILCEMI	163
gi	190150346	APP7_1077	LQQLSQLGLLSQFV-----GMLTDS---RSFLSY-TRHEYFRRILCEMI	163
gi	165976445	APJL_1038	LQQLSQLGLLSQFV-----GMLTDS---RSFLSY-TRHEYFRRILCEMI	163
gi	152977831	Asuc_0145	LQQLSQLGLLSQFV-----GMLTDS---RSFLSY-TRHEYFRRILCEMV	434
gi	161511000	MS0544	LQQLSQLGLLSQFV-----GMLTDS---RSFLSY-TRHEYFRRILCEMI	434
gi	148827203	CGSHiGG_02740	LQQLSQLGLLSQFV-----GMLTDS---RSFLSY-TRHEYFRRILCEMI	434
gi	68248599	NTHI0056	LQQLSQLGLLSQFV-----GMLTDS---RSFLSY-TRHEYFRRILCEMI	434
gi	113461738	HS_1602	LQQLSQLGLLSQFV-----GMLTDS---RSFLSY-TRHEYFRRILCEMI	440
gi	170718551	HSM_0409	LQQLSQLGLLSQFV-----GMLTDS---RSFLSY-TRHEYFRRILCEMI	434
gi	62181648	SC3078	LEQLSQMGLLSQFV-----GMLTDS---RSFLSY-TRHEYFRRILCNLL	435
gi	197249740	SeAg_B3309	LEQLSQMGLLSQFV-----GMLTDS---RSFLSY-TRHEYFRRILCNLL	435
gi	198243637	SeD_A3482	LEQLSQMGLLSQFV-----GMLTDS---RSFLSY-TRHEYFRRILCNLL	435
gi	207858396	SEN2980	LEQLSQMGLLSQFV-----GMLTDS---RSFLSY-TRHEYFRRILCNLL	435
gi	194734239	SeSA_A3319	LEQLSQMGLLSQFV-----GMLTDS---RSFLSY-TRHEYFRRILCNLL	435
gi	205354057	SG3031	LEQLSQMGLLSQFV-----GMLTDS---RSFLSY-TRHEYFRRILCNLL	435
gi	161616115	SPAB03917	LEQLSQMGLLSQFV-----GMLTDS---RSFLSY-TRHEYFRRILCNLL	435
gi	16766437	STM3137	LEQLSQMGLLSQFV-----GMLTDS---RSFLSY-TRHEYFRRILCNLL	435
gi	194448866	SeHA_C3383	LEQLSQMGLLSQFV-----GMLTDS---RSFLSY-TRHEYFRRILCNLL	435
gi	194446286	SNSL254_A3389	LEQLSQMGLLSQFV-----GMLTDS---RSFLSY-TRHEYFRRILCNLL	435
gi	16761915	STY3308	LEQLSQMGLLSQFV-----GMLTDS---RSFLSY-TRHEYFRRILCNLL	435
gi	56415079	SPA3005	LEQLSQMGLLSQFV-----GMLTDS---RSFLSY-TRHEYFRRILCNLL	435
gi	197364008	SSPA2803	LEQLSQMGLLSQFV-----GMLTDS---RSFLSY-TRHEYFRRILCNLL	435
gi	161506293	Sari04489	LEQLSQMGLLSQFV-----GMLTDS---RSFLSY-TRHEYFRRILCNLL	435
gi	37524198	plu0176	LEQLSQLGLLSQFV-----GMLTDS---RSFLSY-TRHEYFRRILCNVL	435
gi	28901561	VPA1706	MEQLSQLGLLSQFV-----GMLTDS---RSFLSY-TRHEYFRRILCDMV	434
gi	37677254	VV1594	MEQLSQLGLLSQFV-----GMLTDS---RSFLSY-TRHEYFRRILCDMV	434
gi	27367460	VV21070	MEQLSQLGLLSQFV-----GMLTDS---RSFLSY-TRHEYFRRILCDMV	434
gi	119943921	Ping0131	MQQLSQLGLLSKFV-----GMLTDS---RSFLSY-TRHEYFRRILCNMV	439
gi	152996793	Mmwy112780	LTSVAQMGLLSQFV-----GMLTDS---RSFLSY-TRHEYFRRILCEMI	434
gi	117625400	APECO1_3327	MTQLAQLGLLSRFV-----GMLTDS---RSFLSY-TRHEYFRRILCQMI	433
gi	91212521	UTI89_C3530	MTQLAQLGLLSRFV-----GMLTDS---RSFLSY-TRHEYFRRILCQMI	454
gi	16130987	b3092	MTQLAQLGLLSRFV-----GMLTDS---RSFLSY-TRHEYFRRILCQMI	433
gi	161486116	c3850	MTQLAQLGLLSRFV-----GMLTDS---RSFLSY-TRHEYFRRILCQMI	433
gi	215488422	E2348C_3385	MTQLAQLGLLSRFV-----GMLTDS---RSFLSY-TRHEYFRRILCQMI	433
gi	170082634	ECDH10B_3268	MTQLAQLGLLSRFV-----GMLTDS---RSFLSY-TRHEYFRRILCQMI	433
gi	157155304	EcE24377A_3560	MTQLAQLGLLSRFV-----GMLTDS---RSFLSY-TRHEYFRRILCQMI	433
gi	218691395	ECED1_3759	MTQLAQLGLLSRFV-----GMLTDS---RSFLSY-TRHEYFRRILCQMI	433
gi	157162569	EcHS_A3275	MTQLAQLGLLSRFV-----GMLTDS---RSFLSY-TRHEYFRRILCQMI	433
gi	218701863	ECIAI39_3589	MTQLAQLGLLSRFV-----GMLTDS---RSFLSY-TRHEYFRRILCQMI	433
gi	170018657	Eco1C_0608	MTQLAQLGLLSRFV-----GMLTDS---RSFLSY-TRHEYFRRILCQMI	433
gi	110643336	ECP_3183	MTQLAQLGLLSRFV-----GMLTDS---RSFLSY-TRHEYFRRILCQMI	433
gi	218560176	ECS88_3488	MTQLAQLGLLSRFV-----GMLTDS---RSFLSY-TRHEYFRRILCQMI	433
gi	170683343	EcSMS35_3384	MTQLAQLGLLSRFV-----GMLTDS---RSFLSY-TRHEYFRRILCQMI	433
gi	89109861		MTQLAQLGLLSRFV-----GMLTDS---RSFLSY-TRHEYFRRILCQMI	433
gi	30064435	S3339	MTQLAQLGLLSRFV-----GMLTDS---RSFLSY-TRHEYFRRILCQMI	433
gi	82545347	SBO2953	MTQLAQLGLLSRFV-----GMLTDS---RSFLSY-TRHEYFRRILCQMI	433
gi	56480255	SF3132	MTQLAQLGLLSRFV-----GMLTDS---RSFLSY-TRHEYFRRILCQMI	433
gi	110806974	SFV3133	MTQLAQLGLLSRFV-----GMLTDS---RSFLSY-TRHEYFRRILCQMI	433
gi	74313639	SSON3245	MTQLAQLGLLSRFV-----GMLTDS---RSFLSY-TRHEYFRRILCQMI	433
gi	187731951	SbBS512_E3528	MTQLAQLGLLSRFV-----GMLTDS---RSFLSY-TRHEYFRRILCQMI	433
gi	209397829	ECH74115_4407	MTQLAQLGLLSRFV-----GMLTDS---RSFLSY-TRHEYFRRILCQMI	433
gi	15803633	Z4445	MTQLAQLGLLSRFV-----GMLTDS---RSFLSY-TRHEYFRRILCQMI	433
gi	15833228	ECs3974	MTQLAQLGLLSRFV-----GMLTDS---RSFLSY-TRHEYFRRILCQMI	433
gi	218696796	EC55989_3506	MTQLAQLGLLSRFV-----GMLTDS---RSFLSY-TRHEYFRRILCQMI	433
gi	209920564	ECSE_3373	MTQLAQLGLLSRFV-----GMLTDS---RSFLSY-TRHEYFRRILCQMI	433
gi	218706716	ECUMN_3576	MTQLAQLGLLSRFV-----GMLTDS---RSFLSY-TRHEYFRRILCQMI	433
gi	218551598	EFER_4383	MTQLAQLGLLSRFV-----GMLTDS---RSFLSY-TRHEYFRRILCQMI	433
gi	206579202	KPK_0591	MTQLAQLGLLSRFV-----GMLTDS---RSFLSY-TRHEYFRRILCQMI	433
gi	152972036	KPN_03520	MTQLAQLGLLSRFV-----GMLTDS---RSFLSY-TRHEYFRRILCQMI	429
gi	146313181	Ent638_3546	MTQLAQLGLLSRFV-----GMLTDS---RSFLSY-TRHEYFRRILCQMI	433
gi	157148666	CKO_04494	MTQLAQLGLLSRFV-----GMLTDS---RSFLSY-TRHEYFRRILCQMI	454
gi	156935638	ESA_03503	MTQLAQLGLLSRFV-----GMLTDS---RSFLSY-TRHEYFRRILCQMI	433
gi	161484751	y3600	MTQLAQLGLLSRFV-----GMLTDS---RSFLSY-TRHEYFRRILCQMI	433
gi	161511340	YP2899	MTQLAQLGLLSRFV-----GMLTDS---RSFLSY-TRHEYFRRILCQMI	433
gi	108809201	YPA3210	MTQLAQLGLLSRFV-----GMLTDS---RSFLSY-TRHEYFRRILCQMI	433
gi	162419999	YPAngolaA1104	MTQLAQLGLLSRFV-----GMLTDS---RSFLSY-TRHEYFRRILCQMI	433
gi	145597678	YPDSF0366	MTQLAQLGLLSRFV-----GMLTDS---RSFLSY-TRHEYFRRILCQMI	433

gi	170022805	YPK_0554	MTQLAQLGLLSRFV-----	GMLTDS	---RSFLSY-TRHEYFRRILCQMI	433
gi	108810613	YPN0448	MTQLAQLGLLSRFV-----	GMLTDS	---RSFLSY-TRHEYFRRILCQMI	433
gi	16120908	YPO0579	MTQLAQLGLLSRFV-----	GMLTDS	---RSFLSY-TRHEYFRRILCQMI	433
gi	153949672	YpsIP317580491	MTQLAQLGLLSRFV-----	GMLTDS	---RSFLSY-TRHEYFRRILCQMI	433
gi	51597770	YPTB3478	MTQLAQLGLLSRFV-----	GMLTDS	---RSFLSY-TRHEYFRRILCQMI	433
gi	186896961	YPTS_3663	MTQLAQLGLLSRFV-----	GMLTDS	---RSFLSY-TRHEYFRRILCQMI	433
gi	123443892	YE3708	MTQLAQLGLLSRFV-----	GMLTDS	---RSFLSY-TRHEYFRRILCQMI	433
gi	157372554	Spro4321	MTQLAQLGLLSRFV-----	GMLTDS	---RSFLSY-TRHEYFRRILCQMI	433
gi	108810612	YPN0447	-----	-----	-----	-----
gi	50119594	ECA0645	MTQLAQLGLLSRFV-----	GMLTDS	---RSFLSY-TRHEYFRRILCQMI	433
gi	54303188	PBPRB1515	MEQLSQLGLLSRFV-----	GMLTDS	---RSFLSY-TRHEYFRRILCRLI	369
gi	60681862	BF1904G	LNALSLGLLSRFV-----	GMLTDS	---RSFLSY-PRHEYFRRTLCNLL	433
gi	53713582	BF2293	LNALSLGLLSRFV-----	GMLTDS	---RSFLSY-PRHEYFRRTLCNLL	433
gi	161511193	BT0823	MNALSVLGLLSRFV-----	GMLTDS	---RSFLSY-PRHEYFRRTLCNLV	433
gi	150005586	BVU3074	MNALSVLGLLSRFV-----	GMLTDS	---RSFLSY-PRHEYFRRTLCNLL	433
gi	212550592	CFPG_235	MNLSVLGLLSHFV-----	GMLTDS	---RSFLSY-TRHEYFRRILCNLV	434
gi	150009769	BDI3184	LNALSSLGLLSRFV-----	GMLTDS	---RSFLSY-PRHEYFRRILCNML	497
gi	146301998	Fjoh_4262	LNALSNMGLISCFV-----	GMLTDS	---RSFLSY-PRHEYFRRILCNLL	433
gi	192359962	CJA_2772	IEALSQGLLSRFV-----	GMLTDS	---RSFLSY-SRHEYFRRILCGIF	433
gi	182416100	Oter_4293	MNALSNGLLSRFV-----	GMLTDS	---RSFLSY-TRHEYFRRTLCNLI	429
gi	116624408	acid5330	MNALSNGMFSKFL-----	GMLTDS	---RSFMSY-PRHEYFRVLCDF	431
gi	225621141	BHW1_02239	IKILANTGSLLFV-----	GMLTDS	---RSFLSY-SRHEYFRRILCNII	434
gi	18309134	CPE0152	MMALSQGLISQFV-----	GMVTD	---RSFLSY-TRHEYFRRILCNLY	432
gi	160880875	Cphy_2743	MTSLANLGLLANFV-----	GMLTDS	---RSFLSY-TRHEYFRRILCELI	432
gi	189485070	TGRD_067	LTSLANLGLISNFV-----	GMLTDS	---RSFLSY-TRHEYFRRILCDLI	432
gi	56962769	ABC0995	MTDLANGLLSLFV-----	GMLTDS	---RSFLSY-TRHEYFRRILCNRI	436
gi	222529391	Athe_1402	MKDLANLGLLSRFV-----	GMVTD	---RSFLSY-ARHEYFRRLCNLI	430
gi	146296954	Csac1949	MKDLANLGLLSRFV-----	GMVTD	---RSFLSY-ARHEYFRRLCKLI	430
gi	150018894	Cbei_4082	MKALGNLGLGRFV-----	GMLTDS	---RSFLSY-TRHEYFRRIACNLI	433
gi	150019467	Cbei_4657	MKALANLGLLSRFV-----	GMLTDS	---RSFLSY-TRHEYFRRIACNLI	436
gi	20808343	TTE1939	LKTLANVGLLGRFV-----	GMVTD	---RSFLSY-ARHEYFRRILCDLI	432
gi	15893980	CAC0692	METLANLGAFTFI-----	GMLTDS	---RSFLSY-TRHEYFRRILCDLI	431
gi	150016705	Cbei_1832	IRTLANLGMSTFV-----	GMLTDS	---RSFLSY-TRHEYFRRILCNVI	432
gi	52081820	BL00708	MKSLANGLLSRFI-----	GMLTDS	---RSFLSY-TRHEYFRRILCDVI	431
gi	52787207	BLi03516	MKSLANIGLLRFI-----	GMLTDS	---RSFLSY-TRHEYFRRLCDVI	431
gi	157693739	BPUM2987	MMTLSSIGLISRFI-----	GMLTDS	---RSFLSY-TRHEYFRRLCDII	431
gi	154685671	RBAM012380	MRALSNMGLFSRFI-----	GMLTDS	---RSFLSY-PRHEYFRRLVCTLI	431
gi	16078295	BSU12300	MKALSNGLFSRFI-----	GMLTDS	---RSFLSY-TRHEYFRRILCNLI	432
gi	23097822	OB0367	MQTLADIGVFSQFI-----	GMLTDS	---RSFLSY-PRHEYFRRLVCSLI	432
gi	15613268	Bh0705	LTDLASVGLLSNFI-----	GMLTDS	---RSFLSY-PRHDYFRRILCQLI	432
gi	138895421	GTNG_1765	LNDLANVGVFSTFV-----	GMLTDS	---RSFLSY-VRHEYFRRIVCNLI	432
gi	220929098	Ccel_1676	MQTVANGLLSGFI-----	GMLTDS	---RSFLSY-TRHDYFRRILCDLI	434
gi	81427739	LSA0129	LQVFAQQSLLPHFV-----	GMLTDS	---RSFLSY-PRHEYFRRLVCSFY	436
gi	116332824	LVIS_0150	LRIFAQESLLPNFV-----	GMLTDS	---RSFLSY-PRHEYFRRLVCSFY	436
gi	116332809	LVIS_0135	LRIMAQQSLLPNFV-----	GMLTDS	---RSFLSY-PRHEYFRRLVCDLI	437
gi	116512444	LAACR_1742	LEIFASQSLLPNFV-----	GMLTDS	---RSFLSY-PRHEYFRRLVCSFY	430
gi	125623707	llmg_0862	LEIFASQSLLPNFV-----	GMLTDS	---RSFLSY-PRHEYFRRLVCSFY	430
gi	15673610	L0019	LEIFASQSLLSNFV-----	GMLTDS	---RSFLSY-PRHEYFRRLVCSFY	430
gi	150389106	Amet1291	MSTLADHGLLMNFV-----	GMLTDS	---RSFISY-PRHEYFRRILCNVY	440
gi	70727647	SH2648	MSSLADQGLLMHFV-----	GMLTDS	---RSFISY-SRHDYFRRILSSFI	432
gi	25010729	gbs0674	MNALAEQGMLANFI-----	GMLTDS	---RSFLSY-QRHDYFRRILCTYL	432
gi	22536865	SAG0701	MNALAEQGMLANFI-----	GMLTDS	---RSFLSY-QRHDYFRRILCTYL	432
gi	76786751	SAK0827	MNALAEQGMLANFI-----	GMLTDS	---RSFLSY-QRHDYFRRILCTYL	432
gi	195977823	Sez_0689	MNALAEQGLLANFV-----	GMLTDS	---RSFLSY-QRHDYFRRILSTYL	432
gi	225868878	SZO_13120	MNALAEQGLLANFV-----	GMLTDS	---RSFLSY-QRHDYFRRILSTYL	432
gi	225870118	SEQ_0716	MNALAEQGLLANFV-----	GMLTDS	---RSFLSY-QRHDYFRRILSTYL	432
gi	94990680	MGAS10270_Spy1171	MNALAEQGMLANFV-----	GMLTDS	---RSFLSY-QRHDYFRRILSTYL	441
gi	222153335	SUB1203	MNALAEQGMLANFV-----	GMLTDS	---RSFLSY-QRHDYFRRILCTYL	442
gi	146318813	SSU051159 gi 1463	MNAYAEQGMLANFV-----	GMLTDS	---RSFLSY-QRHDYFRRILATYV	415
gi	146321021	SSU981174	MNAYAEQGMLANFV-----	GMLTDS	---RSFLSY-QRHDYFRRILATYV	444
gi	225859885	SP70585_2238	MNAYAEQGMLANFV-----	GMLTDS	---RSFLSY-QRHDYFRRILATYV	432
gi	157147928	CKO_03735	LNALADQGLLSNFI-----	GMLTDS	---RSFVSY-TRHDYFRRILCDLI	434
gi	220927672	Ccel_0214	LKAIADQGLLYFV-----	GMLTDS	---RSFLSY-VRHDYFRRILCSFY	429
gi	78221672	Gmet0451	LNAQCAVGVLGTFV-----	GMASDS	---RSFLST-ARHEYFRKAITRL	432
gi	148269995	Tpet0860	LKYLASVDLLYNLA-----	GMVTD	---RKLLSFGSRTEMPFRVLSNV	419
gi	170288680	TRQ2_0883	LKYLASVDLLYNLA-----	GMVTD	---RKLLSFGSRTEMPFRVLSNV	419
gi	15642839	TM0064	LKYLASVDLLYNLA-----	GMVTD	---RKLLSFGSRTEMPFRVLSNV	419

gi		160902320		Pmob0854	LKYIATVDLLSDLA-----	GWVTD S	---	RKLISYGSRTMFRRELSNVV	421		
gi		157364144		Tlet1289	LQYIASVDLLSNFA-----	GMVTD S	---	RKLMSYGSRTMFRRLCDVV	421		
gi		20808989		TTE2645	-----	-----	-----	-----	-----		
gi		159042183		Cmaq1622	IRIRLQMLPYTKIG-----	GFFSD AY	--	VADWVYG-KVKLIKHVLAITL	386		
gi		32474066		RB6095	VSETSAEQLESLV-----	---	DDEPL DVGNLLDD	---	ETPSEPITQLR	569	
gi		15613056		Bh0493	MTRMRMEMLGTSFI-----	PQHSD A	---	RVLEQLIYKWHHSKSI	IAEVL	377	
gi		94971332		Acid345_4306	AKLVAEHLRLAE---	DEAYEVAHDLAYRLAKEAYRL	-----	-----	-----	446	
gi		225874247		ACP_2685	ARLVAEHLRLSE---	EEAAEVAHDLAYKLVKAAAYRL	-----	-----	-----	446	
gi		221639919		RSKD131_1820	ATLVATGRLDA---	EEAPEVAHDLAYRLAKEAYRL	-----	-----	-----	451	
gi		126462900		Rsph17029_2139	ATLVATGRLDA---	EEAPEVAHDLAYRLAKEAYRL	-----	-----	-----	451	
gi		146278446		Rsph170252412	ATLVATGRLDE---	DEAFEVAQDLAYRLAKQAYRL	-----	-----	-----	451	
gi		222149863		Avi_3892	AELVLTGRLEE---	DEAQELAGDLAYGLAKKAYRL	-----	-----	-----	449	
gi		110680135		RD12934	ATLVRTGRLTE---	AEALDLAYDLTYRLAKEAYRL	-----	-----	-----	451	
gi		161620871		BCAN_B0804	AGLVADHRLLEE---	DEAYEVAHDLAYRLAKQTYKL	-----	-----	-----	449	
gi		23500543		BRA0812	AGLVADHRLLEE---	DEAYEVAHDLAYRLAKQTYKL	-----	-----	-----	449	
gi		163844934		BSUIS_B0804	AGLVADHRLLEE---	DEAYEVAHDLAYRLAKQTYKL	-----	-----	-----	449	
gi		17988821		BME110476	gi		17988	AGLVADHRLLEE---	DEAYEVAHDLAYRLAKQTYKL	-----	459
gi		189022606		BAbS19_1104000	AGLVADHRLLEE---	DEAYEVAHDLAYRLAKQTYRL	-----	-----	-----	85	
gi		158424966		AZC3342	AELVTTTHRLRE---	DEAHEVAHDLAYRLAKKAYRL	-----	-----	-----	454	
gi		13473453		mll14056	ARLVAEHLRLRE---	DEAHELARELAHTLAKKAYRL	-----	-----	-----	452	
gi		16264678		SMB21354	ARLVAEHLRLRE---	DEAYELARDLAYGLAKEAYRL	-----	-----	-----	452	
gi		16125737		CC1490	ARMVAEHRMDL---	VEAEELIVDLTYNLPKKAYKLDQRPDWARPA	TLRA	-----	-----	453	
gi		221234494		CCNA_01557	ARMVAEHRMDL---	VEAEELIVDLTYNLPKKAYKLDQRPDWARPA	TLRA	-----	-----	453	
gi		167645720		Caul_1756	ARMVAEHRMDL---	VEAAELIVDLTYNLPKKAYKLDQRPHWARPAKAAARH	-----	-----	-----	453	
gi		197105913		PHZ_c2452	ARLVAEHLRLSE---	DDAHETAVDLAYNLPKRAYKLDE	P-ARTPAAA	---	-----	453	
gi		84625827		XOO4170	AKLVAEHLRLLEE---	DEATEVAIDLAYRMPKRAYNL	-----	-----	-----	455	
gi		161898957		XOO4427	AKLVAEHLRLLEE---	DEATEVAIDLAYRMPKRAYNL	-----	-----	-----	455	
gi		188574617		PXO_03860	AKLVAEHLRLLEE---	DEATELAIDMAYRMPKRAYNL	-----	-----	-----	448	
gi		21244968		XAC4251	AKLVAEHLRLLEE---	DEATEVAIDLAYRLPKQAYKLYKL	-----	-----	-----	455	
gi		78049913		XCV4357	AKLVAEHLRLLEE---	DEATEVAIDLAYRLPKQAYNL	-----	-----	-----	455	
gi		66770505		XCC4209	AKLVAEHLRLDE---	DEAMEVAIDLAYRLPKQAYKL	-----	-----	-----	454	
gi		21233539		KCA4117	AKLVAEHLRLDE---	DEAMEVAIDLAYRLPKQAYKL	-----	-----	-----	454	
gi		188993724		xccb100_4329	AKLVAEHLRLDE---	DEAMEVAIDLAYRLPKQAYKL	-----	-----	-----	454	
gi		114568782		Mmar100230	ARLVAEHLRLGL---	DEAHETARDLAYNLAARAYKLDQAQN	-----	-----	-----	471	
gi		148554803		Swit1887	AELVVEHQQLDE---	DEAADLAVDLTYRLVKSAYRL	-----	-----	-----	449	
gi		103488522		Sal_3046	AQLVSEHRLLEE---	DEAAELAADLSYNLAKASYKL	-----	-----	-----	453	
gi		90020587		Sde0940	AKLVSEHRLQE---	DEAREVAIDLTYNLVKQAYKLD	-----	-----	-----	453	
gi		90020919		Sde1272	AELVADHRLSE---	NDAAELAVDLTYNLVKQAYKL	-----	-----	-----	454	
gi		116249865		RL0099	AQLAGEHRLSK---	REAEIVAGELSYGNAKKAYKL	-----	-----	-----	454	
gi		209551594		Rleg2_4023	AGLAAEHRISK---	KEAEIVAGELSYGNAKKAYKL	-----	-----	-----	454	
gi		86355751		RHECH00090	AGLAAEHRISK---	KEAEIVARELSYDNAKKAYKL	-----	-----	-----	454	
gi		190889727		RHECIAT_CH0000094	AALAAEHRISK---	RDAEIVAGELSYGNAKKAYKL	-----	-----	-----	454	
gi		119962615		AAur0527	ARLVAEHRRISE---	DRAHELIVDVVDSPPRRVFKL	-----	-----	-----	446	
gi		220911562		Achl_0787	ARLVAEHRVTE---	ERAEHLIVDIVDGSPPRRVFKL	-----	-----	-----	457	
gi		116669068		Arth0502	ARLVAEHRRISE---	ERARELIVDIVDGSPPRRVFKL	-----	-----	-----	450	
gi		163842140		RSal332093421	gi		ARLVAEHLRLAE---	SRAAEIIVDLVDAASRRVFKL	-----	251	
gi		158315003		Franean1_3197	AELVAEHLRLLEE---	DEAFETAVELVAVRPREAFRL	-----	-----	-----	474	
gi		134101579		SACE5055	AGLVAEHVLSE---	DDAALVIHDLHDRQPRKAFRL	-----	-----	-----	481	
gi		152964556		Krad_0587	ATLVASGQLSL---	EEAVETAVDLTTVPRTAYAPRGA	-----	-----	-----	453	
gi		50955310		Lxx17350	ASLVVSHQLGG---	GGCFWGCWAVGG	-----	-----	-----	500	
gi		213691567		Blon_0669	SGLVADHRLSY---	EEGEQIAIRSVDGQPSDVFKL	-----	-----	-----	459	
gi		50843764		PPA2329	AELVVLGRDL---	DEAVEIAHRLVVEQPTQVFG	-----	-----	-----	453	
gi		161485962		CE2377	ARLVAEHRRISE---	TRASEIIVDLIDASPPRRVFKL	-----	-----	-----	452	
gi		145296483		cgR_2394	ARLVAEHRRISE---	SRAAEIIVDLIDASPPRRVFKL	-----	-----	-----	455	
gi		62391323		cg2731	A-L--EDRLRE---	EMAHALYQWNPGRDENYDLVINTGSMTYEQIVDLVV	-----	-----	-----	504	
gi		161486711		NCgI2398	A-L--EDRLRE---	EMAHALYQWNPGRDENYDLVINTGSMTYEQIVDLVV	-----	-----	-----	504	
gi		126208494		APL_1020	GGWVVVGEAPN---	DIELLGNMVKNICYHNAKSYFK	-----	-----	-----	180	
gi		190150346		APP7_1077	GGWVVVGEAPN---	DIELLGNMVKNICYHNAKSYFK	-----	-----	-----	180	
gi		165976445		APUL_1038	GGWVVVGEAPN---	DIELLGNMVKNICYHNAKSYFK	-----	-----	-----	180	
gi		152977831		Asuc_0145	GKVVVNGEAPN---	DMNLLGNMVKNICYHNAKSYFK	-----	-----	-----	451	
gi		161511000		MS0544	GRWVVVNGEAPN---	DMNLLGNMVKNICYHNAKSYFK	-----	-----	-----	451	
gi		148827203		CGSHiGG_02740	GGWVEKGEAPN---	DISLLGKMIEDICFNNAKSYFK	-----	-----	-----	451	
gi		68248599		NTHI0056	GGWVEKGEAPN---	DISLLGKMIEDICFNNAKSYFK	-----	-----	-----	451	
gi		113461738		HS_1602	GGWVERGEAPN---	DLNLLGKMKVDICYDNAKRYFK	-----	-----	-----	447	
gi		170718551		HSM_0409	GGWVERGEAPN---	DLNLLGKMKVDICYDNAKRYFK	-----	-----	-----	451	

gi	62181648	SC3078	GQWAQDGEIPD-DEAMLSRMVQDICFNNAQRYFTIK-----	452
gi	197249740	SeAg_B3309	GQWAQDGEIPD-DEAMLSRMVQDICFNNAQRYFTIK-----	452
gi	198243637	SeD_A3482	GQWAQDGEIPD-DEAMLSRMVQDICFNNAQRYFTIK-----	452
gi	207858396	SEN2980	GQWAQDGEIPD-DEAMLSRMVQDICFNNAQRYFTIK-----	452
gi	194734239	SeSA_A3319	GQWAQDGEIPD-DEAMLSRMVQDICFNNAQRYFTIK-----	452
gi	205354057	SG3031	GQWAQDGEIPD-DEAMLSRMVQDICFNNAQRYFTIK-----	452
gi	161616115	SPAB03917	GQWAQDGEIPD-DEAMLSRMVQDICFNNAQRYFTIK-----	452
gi	16766437	STM3137	GQWAQDGEIPD-DEAMLSRMVQDICFNNAQRYFTIK-----	452
gi	194448866	SeHA_C3383	GQWAQDGEIPD-DEAMLSRMVQDICFNNAQRYFTIK-----	452
gi	194446286	SNSL254_A3389	GQWAQDGEIPD-DEAMLSRMVQDICFNNAQRYFTIK-----	452
gi	16761915	STY3308	GQWAQDGEIPD-DEAMLSRMVQDICFNNAQRYFTIK-----	452
gi	56415079	SPA3005	GQWAQDGEIPD-DEAMLSRMVQDICFNNAQRYFTIK-----	452
gi	197364008	SSPA2803	GQWAQDGEIPD-DEAMLSRMVQDICFNNAQRYFTIK-----	452
gi	161506293	Sari04489	GQWAQDGEIPD-DEAMLSRMVQDICFNNAQRYFTIK-----	452
gi	37524198	plu0176	GQWAEKGEIPN-HKAMLGQIVEDICFNNAQRYFTIK-----	452
gi	28901561	VPA1706	GRWAENGEVPN-DLSLLGPMVEDICFNNAQRYFTIK-----	451
gi	37677254	VV1594	GRWAENGEVPN-DLSLLGPMVEDICFNNAQRYFTIK-----	451
gi	27367460	V21070	GRWAENGEVPN-DLSLLGPMVEDICFNNAQRYFTIK-----	451
gi	119943921	Ping0131	GQWVEDGEAPN-DIAMLGKLIQDVAFNNAKTYFKLPGEQ-----	456
gi	152996793	Mmwy112780	GGWVERGEAPA-DMALLGEMVKGICAGNAKRYFGF-----	451
gi	117625400	APEC01_3327	GRWVEAGEAPA-DINLLGEMVKNICFNNAQRYFTIK-----	450
gi	91212521	UTI189_C3530	GRWVEAGEAPA-DINLLGEMVKNICFNNAQRYFTIK-----	471
gi	16130987	b3092	GRWVEAGEAPA-DINLLGEMVKNICFNNAQRYFTIK-----	450
gi	161486116	c3850	GRWVEAGEAPA-DINLLGEMVKNICFNNAQRYFTIK-----	450
gi	215488422	E2348C_3385	GRWVEAGEAPA-DINLLGEMVKNICFNNAQRYFTIK-----	450
gi	170082634	ECDH10B_3268	GRWVEAGEAPA-DINLLGEMVKNICFNNAQRYFTIK-----	450
gi	157155304	EcE24377A_3560	GRWVEAGEAPA-DINLLGEMVKNICFNNAQRYFTIK-----	450
gi	218691395	ECED1_3759	GRWVEAGEAPA-DINLLGEMVKNICFNNAQRYFTIK-----	450
gi	157162569	EcHS_A3275	GRWVEAGEAPA-DINLLGEMVKNICFNNAQRYFTIK-----	450
gi	218701863	ECIAI39_3589	GRWVEAGEAPA-DINLLGEMVKNICFNNAQRYFTIK-----	450
gi	170018657	Eco1C_0608	GRWVEAGEAPA-DINLLGEMVKNICFNNAQRYFTIK-----	450
gi	110643336	ECP_3183	GRWVEAGEAPA-DINLLGEMVKNICFNNAQRYFTIK-----	450
gi	218560176	ECS88_3488	GRWVEAGEAPA-DINLLGEMVKNICFNNAQRYFTIK-----	450
gi	170683343	ECSMS35_3384	GRWVEAGEAPA-DINLLGEMVKNICFNNAQRYFTIK-----	450
gi	89109861		GRWVEAGEAPA-DINLLGEMVKNICFNNAQRYFTIK-----	450
gi	30064435	S3339	GRWVEAGEAPA-DINLLGEMVKNICFNNAQRYFTIK-----	450
gi	82545347	SBO2953	GRWVEAGEAPA-DINLLGEMVKNICFNNAQRYFTIK-----	450
gi	56480255	SF3132	GRWVEAGEAPA-DINLLGEMVKNICFNNAQRYFTIK-----	450
gi	110806974	SfV3133	GRWVEAGEAPA-DINLLGEMVKNICFNNAQRYFTIK-----	450
gi	74313639	SSON3245	GRWVEAGEAPA-DINLLGEMVKNICFNNAQRYFTIK-----	450
gi	187731951	SbBS512_E3528	GRWVEAGEAPA-DINLLGEMVKNICFNNAQRYFTIK-----	450
gi	209397829	ECH74115_4407	GRWVEAGEAPA-DINLLGEMVKNICFNNAQRYFTIK-----	450
gi	15803633	Z4445	GRWVEAGEAPA-DINLLGEMVKNICFNNAQRYFTIK-----	450
gi	15833228	ECs3974	GRWVEAGEAPA-DINLLGEMVKNICFNNAQRYFTIK-----	450
gi	218696796	EC55989_3506	GRWVEAGEAPA-DINLLGEMVKNICFNNAQRYFTIK-----	450
gi	209920564	ECSE_3373	GRWVEAGEAPA-DINLLGEMVKNICFNNAQRYFTIK-----	450
gi	218706716	ECUMN_3576	GRWVEAGEAPA-DINLLGEMVKNICFNNAQRYFTIK-----	450
gi	218551598	EFER_4383	GRWVEAGEAPA-DINLLGEMVKNICFNNAQRYFTIK-----	450
gi	206579202	KPK_0591	GRWVAAGEAPA-DIALLGEMVKNICFNNAQRYFTIK-----	450
gi	152972036	KPN_03520	GRWVAAGEAPA-DIALLGEMVKNICFNNAQRYFTIK-----	446
gi	146313181	Ent638_3546	GRWVAAGEAPA-DIQLLGEMVKNICFNNAQRYFTIK-----	450
gi	157148666	CKO_04494	GRWVNAGEAPA-DIQLLGEMVKNICFNNAQRYFTIK-----	471
gi	156935638	ESA_03503	GRWVEAGEAPA-DIDLLGEMVKNICFNNAQRYFTIK-----	450
gi	161484751	y3600	GRWVADGEAPA-DIALLGAMVKNICFDNAQQYFAIEL-----	450
gi	161511340	YP2899	GRWVADGEAPA-DIALLGAMVKNICFDNAQQYFAIEL-----	450
gi	108809201	YPA3210	GRWVADGEAPA-DIALLGAMVKNICFDNAQQYFAIEL-----	450
gi	162419999	YPAngolaA1104	GRWVADGEAPA-DIALLGAMVKNICFDNAQQYFAIEL-----	450
gi	145597678	YPDSF0366	GRWVADGEAPA-DIALLGAMVKNICFDNAQQYFAIEL-----	450
gi	170022805	YPK_0554	GRWVADGEAPA-DIALLGAMVKNICFDNAQQYFAIEL-----	450
gi	108810613	YPN0448	GRWVADGEAPA-DIALLGAMVKNICFDNAQQYFAIEL-----	450
gi	16120908	YPO0579	GRWVADGEAPA-DIALLGAMVKNICFDNAQQYFAIEL-----	450
gi	153949672	YpsIP317580491	GRWVADGEAPA-DIALLGAMVKNICFDNAQQYFAIEL-----	450
gi	151597770	YPTB3478	GRWVADGEAPA-DIALLGAMVKNICFDNAQQYFAIEL-----	450
gi	186896961	YPTS_3663	GRWVADGEAPA-DIALLGAMVKNICFDNAQQYFAIEL-----	450
gi	123443892	YE3708	GRWVEDGEAPA-DIELLGSMVKNICFDNAKQYFAIEL-----	450
gi	157372554	Spro4321	GGWVENGEAPA-DITLLGEMVKNICFDNAKQYFAIEL-----	450
gi	108810612	YPN0447	-----	-----

gi	50119594	ECA0645	GRWVEDGEAPA-DLPLLGEMVKNISFDNAKNYFAIEL-----	450
gi	54303188	PBPRB1515	GQWVADGEVPH-DMTLLSKMVEDICFNANNYFNGLLEK-----	486
gi	60681862	BF1904G	GCDVENGEIPLSEMERVCQMVEDISYFNAKNFFHF-----	451
gi	53713582	BF2293	GCDVENGEIPLSEMERVCQMVEDISYFNAKNFFHF-----	451
gi	161511193	BT0823	GRDVENGEIPVSEMDRVNQMIEDISYNNAKNFFKF-----	451
gi	150005586	BVU3074	GNDVENGEIPACEIERVQMVEDICYNNAKFFQF-----	451
gi	212550592	CFPG_235	GNDVEQGLLPVSELSFLGQLVENISYNAKRYFGF-----	452
gi	150009769	BDI3184	GNEIEKGLLPASELSFQGMVEDISYNNAKRYFDF-----	515
gi	146301998	Fjoh_4262	GDEIKRGELPN-DMEWIGKLVADISYNNAKRYFKF-----	450
gi	192359962	CJA_2772	GRDMVKGVLVPD-DTHMVGKMIQDISFNNAKNYFPFVVE-----	450
gi	182416100	Oter_4293	GAEMERGEIPN-DRELVGPMVRRICFANAREYFRLELDPSFRG-----	447
gi	116624408	acid5330	GRDVENGELPD-NDELIGPVIIRDICYGNAQRFLGLNV-----	448
gi	225621141	BHWA1_02239	GEWADKGEVPN-DIKYLGSIENICFNNSNIYFNN-----	451
gi	18309134	CPE0152	GNLVEGQYPY-EHEELGIVQNICYKNSAKYFKR-----	449
gi	160880875	Cphy_2743	GNWVENGEYPN-DIEFLGQMVQDISYNTKRYFGF-----	449
gi	189485070	TGRD_067	GSWVENGEYPY-DVKLLSKIVSDISYDNVRYFKFKL-----	449
gi	56962769	ABC0995	GEWVERGEWPA-DEKWLKGVVEDISYNAKRYFAFPK-----	453
gi	222529391	Athe_1402	GEWVENGEYPY-DLETLGRIVQDICYNAKRYFGF-----	448
gi	146296954	Csac1949	GEWVENGEYPY-DLEALSRIVQVCYNAKRYFGF-----	447
gi	150018894	Cbei_4082	GEWVENGEVPK-NDKLLKRIVQGCYNAKRYFGFDEK-----	450
gi	150019467	Cbei_4657	GEWVENGEVPG-NIKLLKTVEGICYNNAKRYFNI-----	453
gi	20808343	TTE1939	GEWVENGEVPP-DIELLKGIVQDISFNNAKRYMGV-----	449
gi	15893980	CAC0692	GKWWENGEVPP-DMELLGRITKNICFNANNYFEMGL-----	448
gi	150016705	Cbei_1832	GEWVENGEVPP-DIEHLGQIVADISYNNADKRYFNM-----	449
gi	52081820	BL00708	GTWVENGEAPD-DIELLGRIVKGCYENAKHYFQFEVKDRLKA-----	448
gi	52787207	BLi03516	GTWVENGEAPD-DIELLGRIVKGCYENAKHYFQFEVKDRLKA-----	448
gi	157693739	BPUM2987	GDWVEKGEVPP-DLELLGIVKGISYENAKRYFQFDRVKQLHHQSKIT--	448
gi	154685671	RBAM012380	GGWAEQGEAPY-DMELLGKIVEGICYRNAEYFRF-----	448
gi	16078295	BSU12300	GEWVENGEVPP-DMELLGSIQVQICYNNAKHYFQFEKANV-----	449
gi	23097822	OB0367	GEWVHNGEVPY-DLKLGLGIVQDISYNAARFYDFGLLSDE-----	449
gi	15613268	Bh0705	GSWIKGQVLP-DMERWQIVQDICYNVVDYFDMKETVRL-----	449
gi	138895421	GTNG_1765	GSWIKGQVLP-DYAFLGKIVQDICYFNAKRYFDLS-----	449
gi	220929098	Ccel_1676	GEWVEHEQVPL-ELDMLGSMVKDICFNNSVRYFGLKLENEVQENKRCYNE	451
gi	81427739	LSA0129	GRLVEQGRVPP-DAAELGRVVQNIAYNNAHDYDFDF-----	453
gi	116332824	LVIS_0150	GKLAEQGRVPP-DEAALGQIVQDISYNNAYKFFGFFPDKTPDELFKTTAK	453
gi	116332809	LVIS_0135	GEWVVRQVPP-DDAYLGKIVEDISYNNAHDYFGFFDQK-----	454
gi	116512444	LAACR_1742	GQLIESGRIPD-DEALVGKMIEDISYNNVHDYFGFFKNEDSKQ-----	447
gi	125623707	llimg_0862	GQLIESGRIPD-DEALVGKMIEDISYNNVHDYFGFFKNEDSKQ-----	447
gi	15673610	L0019	GQLIENGRIPD-NEALVGKMIEDISYNNVHDYFGFFKDEDSNQ-----	447
gi	150389106	Amet1291	GVQVENGKFPN-DEELLKRLIENICYNNAVNYFTKK-----	457
gi	70727647	SH2648	GDLVEKGEIPN-DDQLLKRMIENICYNNAVNYFKLI-----	449
gi	25010729	gbs0674	GEWIEEGEVPE-DYQALGSMAKDIAYQNAVNYFKN-----	449
gi	22536865	SAG0701	GEWIEEGEVPE-DYQALGSMAKDIAYQNAVNYFKN-----	449
gi	76786751	SAK0827	GEWIEEGEVPE-DYQALGSMAKDIAYQNAVNYFKN-----	449
gi	195977823	Sez_0689	GEWIEEGEVPE-DYQVGLGSMAKDIAYNNAIQYFS-----	449
gi	225868878	SZO_13120	GEWIEEGEVPE-DYQALGSMAKDIAYNNAIQYFS-----	449
gi	225870118	SEQ_0716	GEWIEEGEVPE-DYQALGKMAQDIAYNNAIQYFN-----	449
gi	94990680	MGAS10270_Spy1171	GEWIEEGEVPE-DYQALGMAQDIAYDNVRYFN-----	458
gi	222153335	SUB1203	GEWIEEGEVPE-DYEALGHMAKDIAYHNAVNYFKHE-----	449
gi	146318813	SSU051159 gi 1463	GQWIVDEEVPE-DYNRLGQFVEAISYNAKEFFEQ-----	432
gi	146321021	SSU981174	GQWIVDEEVPE-DYNRLGQFVEAISYNAKEFFEQ-----	461
gi	225859885	SP70585_2238	GQWIVDEEVPE-DYDRLGQFVEAISYNAKEFFEQ-----	449
gi	157147928	CKO_03735	GGWVERGEVPE-DDAILNNMIRGICVDNARRYFRFR-----	451
gi	220927672	Ccel_0214	GDLVEKGEFAD-DDALGEIVGICFKNIVRYLGL-----	446
gi	78221672	Gmet0451	ADDLESGLFNP-DQVDIDEFCDLRYANAQSFSGWVAHGNS-----	449
gi	148269995	Tpet0860	GEMVERGQIPI---KEARELVKHVSVDGPKALFFG-----	434
gi	170288680	TRQ2_0883	GEMVEKQIPI---KEARELVKHVSVDGPKSLFFR-----	434
gi	15642839	TM0064	GEMVEKQIPI---KEARELVKHVSVDGPKALFFG-----	434
gi	160902320	Pmob0854	GEMVEKQIPI---REAFDLVRDISYFRPKLFFFEKI-----	436
gi	157364144	Tlet1289	GEMVDRGQIPF---KEALELNCNLCYFRPKLFFFSRKR-----	436
gi	20808989	TTE2645	-----	-----
gi	159042183	Cmaq1622	DDAVKAGYLSS---DLAIEIAEAMLYSNQLELYGIKA-----	401
gi	32474066	RB6095	GESSFSPDDDSLQLEADPNTGFTLPGDDDDDDDDHVIITESDDSHSSSD	619
gi	15613056	Bh0493	IDKYDDILQAGWEVTEEEKRDVADLFSRNFWRVFRGNDHVTSVKVEQQT	394

VITA

Name: Tinh T. Nguyen

Address: Department of Chemistry
Texas A&M University
PO Box 30012
College Station, TX 77842-3012

Email Address: tnguyen@mail.chem.tamu.edu

Education: B.S., Chemistry, Mary Washington College, 2004
Ph.D., Chemistry, Texas A&M University, 2009