

UNITED STATES DEPARTMENT OF AGRICULTURE

Charles C. Middleton D.V.M.

INDEX-CATALOGUE
OF
MEDICAL and VETERINARY
ZOOLOGY

SUBJECTS: TREMATODA and TREMATODE DISEASES
PART 5: SUPERGENERA and GENERA H-M



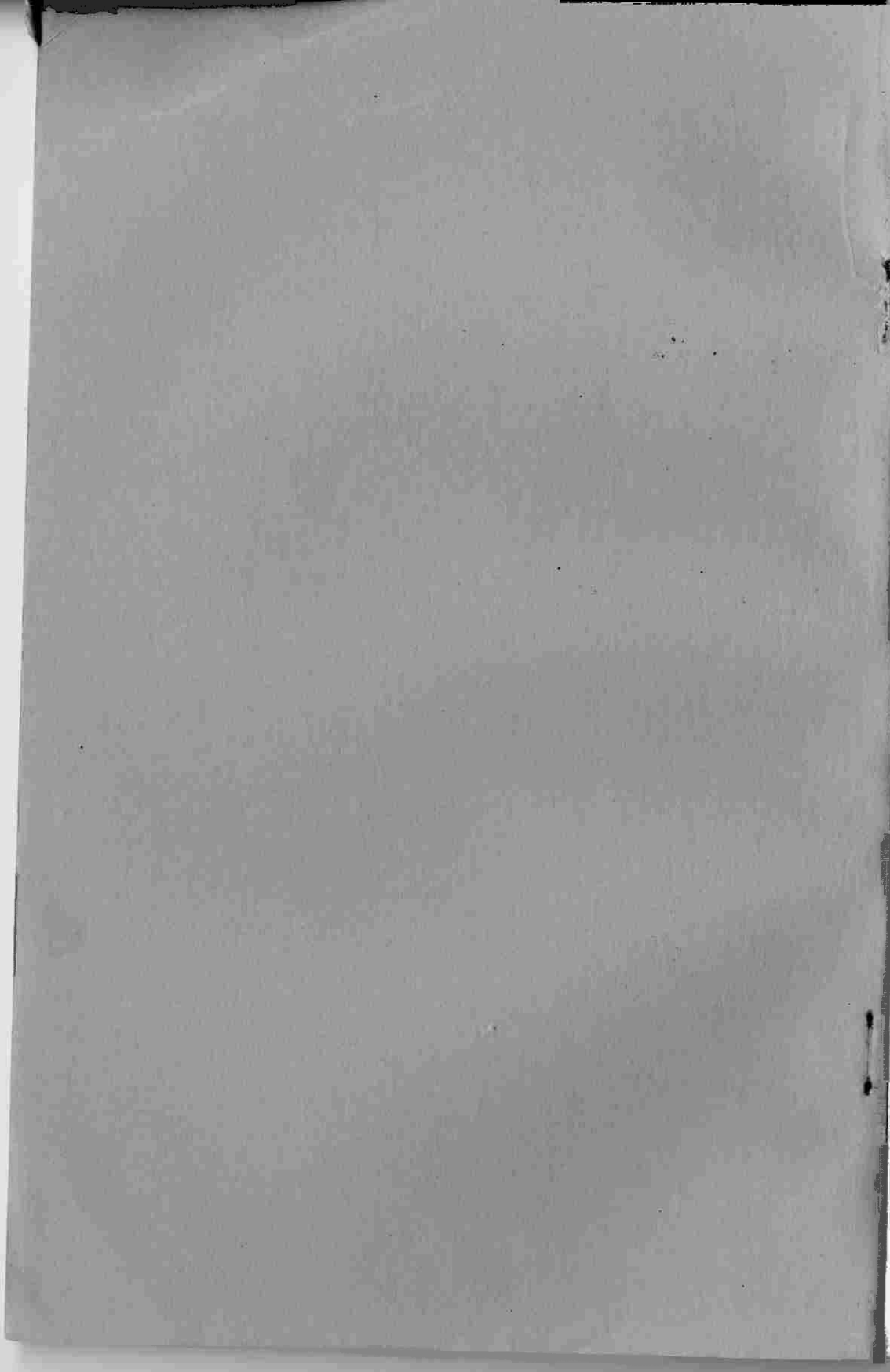

UNITED STATES DEPARTMENT OF AGRICULTURE

INDEX-CATALOGUE

OF

MEDICAL AND VETERINARY ZOOLOGY

SUBJECTS: TREMATODA and TREMATODE DISEASES
PART 5: SUPERGENERA and GENERA H-M

By
MILDRED A. DOSS
Collaborator, U.S. Department of Agriculture
assisted by
Katharine Forsyth Roach
Marion M. Farr
and
Virginia L. Breen, all of the
Zoology Department, University of Maryland

Issued May 1966

UNITED STATES
GOVERNMENT PRINTING OFFICE
WASHINGTON: 1966

THE UNIVERSITY OF CHICAGO

PHYSICS DEPARTMENT

REPORT OF THE

COMMISSION ON THE

REVISION OF THE

PHYSICS CURRICULUM

FOR THE

PHYSICS DEPARTMENT

AT THE

UNIVERSITY OF CHICAGO

1958-1960

BY

THE COMMISSION

ON THE

REVISION OF THE

PHYSICS CURRICULUM

FOR THE

PHYSICS DEPARTMENT

FOREWORD

This section of the "Index-Catalogue of Medical and Veterinary Zoology" is a revision of Stiles' and Hassall's "Trematoda and Trematode Diseases" (U.S. Public Health Service, Hygienic Laboratory Bulletin No. 37). The compilation was made possible by a grant from the U.S. Public Health Service to the University of Maryland.¹ The purpose was to make available in a convenient form the information contained in the Hygienic Laboratory Bulletin No. 37 (now out of print), the unpublished sections of the "Index-Catalogue of Medical and Veterinary Zoology," and the unpublished sections of the catalogues of the former Zoological Division of the U.S. National Institutes of Health, as well as information added by the revisers. No pretension is made for completeness, and assistance in obtaining additional information is welcomed. The period covered is from the genesis of the catalogues around 1892 through 1960.

The "Index-Catalogue of Medical and Veterinary Zoology" was established in 1892 by the late Dr. Albert Hassall. For many years it was compiled by the Zoological Division of the U.S. Department of Agriculture in cooperation with the Hygienic Laboratory. The names of the contributors have been changed many times, but within the past 25 years the work has been supported entirely by what is currently known as the Beltsville Parasitological Laboratory, Agricultural Research Service of the U.S. Department of Agriculture. Parts 1 through 18, supplements 1 through 12, of the Author Catalogue have been issued by the Department.

Three parasite catalogues have been issued by the Hygienic Laboratory—the "Trematoda" in 1908, the "Cestoda" in 1912, and the "Roundworms" in 1920. In addition, Dr. C. W. Stiles and coworkers have also published several key catalogues representing various sections of the host catalogues.

Users should bear in mind that this is an Index-Catalogue, not a treatise, and should not expect to find reasons for any given entry. Nor does citing of synonymy mean that it is necessarily correct. The same statement holds for hosts, locations, and localities cited. All

¹ This investigation was supported in whole by Public Health Service Research Grant, E4334, from the U.S. National Institute of Allergy and Infectious Diseases to the University of Maryland.

possible care has been taken to make this publication as accurate as possible. However, it must be borne in mind that in a compilation of this scope extending over a period of almost 70 years, and representing the cumulated efforts of many individuals, it is impossible to check every item for accuracy. Host names and localities are those given by the original authors. No attempt has been made to establish correct names in the contemporary sense.

This Index-Catalogue must be used with the Author Catalogue of the series as the bibliographical key. Qualified persons desiring copies of the Author Catalogue may obtain it by submitting a request to the Beltsville Parasitological Laboratory, Beltsville, Md.

This revision will be divided into two sections: The Parasite section and the Checklist of Specific and Subspecific Names. First to be compiled and published will be the Parasite section, to be followed shortly after by the remaining part.

The style of the first edition has been followed with few exceptions, the principal one being that combinations of specific names with subgenera will now be found under the genera in which they have been placed. Subgenera are listed, but the information includes only the reference to the author of the name and type if given. Derivation of scientific names has been eliminated from this edition. All references have been retained with the exception of abstracts or those for which there is no documentation in the Author Catalogue. Any date or item of information enclosed in brackets [] has been supplied by the indexer or reviser and in his judgment is correct. Any date enclosed in parentheses () signifies that the reference to the original source is unverified.

Few abbreviations are used, since with the increase in the volume of literature it is impossible for the modern trematodologist to recognize shortened forms of generic, geographical, or author's names. Only standard nomenclatorial abbreviations such as those cited in Schenk and McMasters' "Procedure in Taxonomy" have been used, i.e.,

mt	monotypic
tod	type by original designation
tsd	type by subsequent designation
emend.	emendation
syn.	synonymy

Collective groups for immature forms such as *Adolescaria*, *Agamodistomum*, *Cercaria*, and *Metacercaria* are treated for convenience as if they were genera. However, they require no type species and have no standing in nomenclature. See the recent ruling on collective group names in Articles 42 and 57 of the new "International Code of Zoological Nomenclature."

The plan of the Parasite section is to list after the name of the family, the genus, or the species, in the following order, the author of that name, the date of publication of the name, pagination, illustrations, items of nomenclatorial significance, the host or hosts, the location within the host, and the locality in which the host was found. After listing all reports by the author of the name, all other references follow in alphabetical order.

The assistance and advice of C. L. Gibson, G. W. Wharton, G. Anastos, C. M. Herman, S. Yamaguti, E. W. Price, G. R. LaRue, J. Humphrey, and D. Segal are gratefully acknowledged.

Faint, illegible text at the top of the page, possibly a header or introductory paragraph.

Second block of faint, illegible text, appearing to be a main body of content.

Third block of faint, illegible text, possibly a concluding paragraph or a list.

Fourth block of faint, illegible text at the bottom of the page, possibly a footer or additional notes.

INDEX-CATALOGUE OF MEDICAL AND VETERINARY ZOOLOGY

SUBJECTS: TREMATODA AND TREMATODE DISEASES

Part 5

By MILDRED A. DOSS, assisted by KATHARINE FORSYTH ROACH, MARION M. FARR, and VIRGINIA L. BREEN

H

- HADWENIUS Price, E. W., 1932h, 6, 17-18 (tod: H. seymouri). --Skrjabin, K. I.; & Shul'ts, R. E. S., 1935c, 12, 18 (as syn. of Odhneriella Skrjabin, 1915).
mironova (Krotov; & Deliamure, 1952) Yamaguti, S., 1958a, 850 (Delphinaptera leucas; Russia).
nipponicus Yamaguti, S., 1951c, 283, 284-286, 294, pl. 2 fig. 3 (Phocaenoides dalli; biliary ducts of liver; Sea of Japan) --Ching, H. L.; & Robinson, E. S., 1959a, 181 (Phocaena vomerina; fourth chamber of stomach; Friday Harbor, Washington).
seymouri Price, E. W., 1932h, 18-19, 58, pl. 6, figs. 23-25 (tod) (Delphinapterus leucas; intestine; Alaska). --Baylis, H. A., 1932b, 397.
- HAEMATOBIIUM shortened form of Distoma haematobium Dunglison, R., 1893a, 506; also Reichenback's term for a blood corpuscle. --Billings, J. S., 1890a, 612. --Danilevskii, V. I., 1890c, 753 [= Plasmodium].
bilharzii Buck, A. H., 1913, 51 (Ref. Handb. Med. Sc., v. 2).
equi Burke, R. W., 1882a, 320, fig. 1 (a blood filaria), 322, fig. 2 (egg of fluke).
mansoni Hinrichs, U., 1930a, 70-75.
- HAEMATOLOECHINAE Yamaguti, S., 1958a, 407 (emend. for Haematoloechinae Teixeira de Freitas et Lent, 1939).
- (HAEMATOLOECHUS) Teixeira de Freitas, J. F.; & Lent, H., 1939a, 246 (subg. of Haematoloechus).
- HAEMATOLOECHUS Looss, A., 1899b, 600-601, 602, 603 (tod. H. variegatus) [not Haematoloecha Stål, 1874, hemipteron]; 1902m, 732, 839 (renamed Pneumoeoes). --Bélangier, L. F., 1960a, 227. --Caballero y C., E., 1941g, 623, 628, 639. --Caballero y C., E.; & Sokoloff, D., 1934b, 5-40 (key). --Fahel, J., 1953a, 417-419. --Fuhrmann, O., 1928b, 112 (as syn. of Pneumoeoes). --Harwood, P. D., 1932b, 16 (syn.: Pneumoeoes Looss, 1902). --Ingles, L. G., 1932b, 189 (syn.: Pneumoeoes Looss, 1902); 1933b, 137, 138, 152. --Klein, W., 1905a, 64. --Lopez-Neyra, C. R., 1941a, 344-345 (Plagiorchidae, Saphedrinae). --Luehe, M. F. L., 1900aa, 557, 561. --Mantel, H. W., 1938a, 32 (syn.: Pneumoeoes, Pneumobites). --Odening, K., 1958a, 57-61 (syn.: Pneumoeoes Looss, 1902, Ostium Pratt, 1903 pro parte, Pneumobites Ward, 1917 pro parte, Skrjabinoees Sudarikov, 1950 pro parte). --Odhner, T., 1902e, 41; 1910d, 43. --von Ofenheim, E., 1900b, 156, 164, 182. --Pratt, H. S., 1902a, 888, 900; 1903a, 37. --Stafford, J., 1902f, 418; 1902d, 725; 1902c, 895-912; 1905a, 681-694 (= Pneumoeoes). --Steiner, G., 1933d, 240. --Stiles, C. W., 1901r, 189. --Stiles, C. W.; & Hassall, A., 1901d, 20. --Teixeira de Freitas, J. F.; & Lent, H., 1939a, 246-248 (syn.: Pneumoeoes) (Plagiorchidae, Haematoloechinae).
species Brandt, B. B., 1936a, 501 (Rana catesbeiana; lungs; North Carolina).
species Churchill, H. M., 1955a, 328-329 (Rana pipiens) (survival in artificial media).
species Golikova, M. N., 1960e, 84 (Cercaria prima Sinitsin) (Coretus corneus, Rana esculenta, Bombina bombina; Kaliningrad oblast).
species Lehmann, D. L., 1960a, 10 (Rana aurora, R. boylei; lungs; California).
species Mazurmovich, B. H., 1956a, 85 (Rana ridibunda, R. esculenta, Bombina bombina); 1957a, 204, 205.
species Rankin, J. S., 1939b, 313 (adult of Cercaria merchanti).
species Smith, R. J., 1959a, 230 (Planorbula armigeura; Douglas Lake region).
species Turner, F. B., 1958a, 182 (Rana pretiosa; Yellowstone Park, Wyoming)
species [of Grobbeleara? Pneumoeoes sp.] Walton, A. C., 1948c, 746 (Rana fuscigula; South Africa).
species (Pneumoeoes spp. ? of Kobayashi, 1921 & of Matuda, 1938) Walton, A. C., 1948f, 29 (Rana nigromaculata; Japan).
almorai (Pande, 1937) Teixeira de Freitas, J. F.; & Lent, H., 1939a, 248 (subg. Haematoloechinae). --Walton, A. C., 1947e, 685 (Rana cyanophlyctis; India, Ceylon).
asper Looss, A., 1899b, 601, 603-604 (separated from variegatus). --Cooper, A. R., 1919a, 449. --Ingles, L. G., 1933b, 137-138. --Luehe, M., 1902k, 238; 1906b, 99. --Mazurmovich, B. N., 1951a, 14, 46, fig. 8 (Rana ridibunda, R. esculenta; lungs; Kiev). --Odening, K., 1957b, 293-294, 297, 300, 304, fig. 3 (subg. Anomolecithus) (Rana esculenta; Thuringia); 1960a, 91-97, figs. 3 (excretory system). --Stafford, J., 1902c, 896. --Teixeira de Freitas, J. F.; & Lent, H., 1939a, 247. --Walton, A. C., 1947f, 685; 1948c, 745 (R. esculenta ridibunda; Europe, North Africa).
asper asper (Looss, 1899) Odening, K., 1958a, 64, 70, 91-93, 103, 104, 105, figs. 13, 22 (subg. Anomolecithus) (Rana esculenta esculenta, R. e. ridibunda, R. temporaria, R. terrestris terrestris, Bombina bombina, Bufo bufo, Calopteryx virgo, Culex?; Europa).
asper lipsiensis Odening, K., 1958a, 64, 70, 94-95, 103, 105, fig. 14 (subg. Anomolecithus) (Rana esculenta; Germany).
australis (Johnston, 1912) Ingles, L. G., 1932b, 190; 1933b, 137 (Hyla aurea, Limnodynastes peroni; Australia). --Caballero y C., E.; & Sokoloff, D., 1934b, 5, 18, 19, 35, 37, fig. 12. --Teixeira de Freitas, J. F.; & Lent, H., 1939a, 247. --Walton, A. C., 1946, 592.
breviansa (Sudarikov, 1950) Odening, K., 1958a, 64, 70, 100-101, 104, 105, fig. 20 (subg. Skrjabinoees; syn.: Skrjabinoe-

- ces breviansa Sudarikov, 1950, Pneumonoecus similis Travassos & Darriba, 1930)(Rana esculenta ridibunda;SSSR).
- breviplexus Stafford, J., 1902c, 901, 904-905, pl. 33, fig. 2(Rana catesbiana;lungs, R. virescens; Canada). --Brandt, B. B., 1936a, 501, 502, 514(R. catesbeiana;lungs; North Carolina). --Caballero y C., E.; & Sokoloff, D., 1934b, 11, 12, 35, 37, fig. 5(R. clamitans, R. catesbeiana, Bufo americana). --Harwood, P. D., 1932b, 17. --Ingles, L. G., 1933b, 138. --Najarian, H. H., 1955c, 196 (R. clamitans; lungs; vicinity of Ann Arbor, Michigan). --Teixeira de Freitas, J. F.; & Lent, H., 1939a, 247(subg. Haematoloechus). --Walton, A. C., 1947c, 26 (R. catesbiana; North America); 1947d, 684 (R. clamitans; North America); 1950b, 162 (R. pipiens; Canada).
- buttensis Ingles, L. G., 1936a, 74, 75, 78, 80, pl. 16, fig. 3 (Rana boylei; lungs; Butte County, California). --Teixeira de Freitas, J. F.; & Lent, H., 1939a, 248(subg. Haematoloechus). --Walton, A. C., 1947b, 26.
- capyrstes (Klein, 1905) Ingles, L. G., 1932b, 190; 1933b, 138 (Rana hexadactyla; India). --Caballero y C., E.; & Sokoloff, D., 1934b, 14, 15-16, 35, 37, fig. 8. --Teixeira de Freitas, J. F.; & Lent, H., 1939a, 247(subg. Haematoloechus).
- coloradensis (Cort, 1915) Ingles, L. G., 1932b, 190 (Rana pipiens, Colorado). --Caballero y C., E.; & Sokoloff, D., 1934b, 19-22, 33, 38, figs. 13-16 (Rana montezumae;lungs; Distrito Federal, Mexico). --Frandsen, J. C.; & Grundmann, A. W., 1956a, 182(Bufo woodhousii, Rana pipiens; Salt Lake County, Utah); 1960c, 678. --Teixeira de Freitas, J. F.; & Lent, H., 1939a, 248(subg. Ostiolum). --Walton, A. C., 1950b, 163.
- complexus (Seely, 1906) Krull, W. H., 1933w, 192-206, figs. 1-9(Pachydiplax longipennis, Pseudosuccinea columella, Rana clamitans, R. pipiens, Holotania (Libellula) incesta, Sympetrum vicinum); 1933d, 98; 1934j, 196-199(Pseudosuccinea columella, Rana clamitans, Tetragoneuria cynosura, Chromagrion conditum, Enallagma divagans, Lestes vigilax, Argia sp.). --Caballero y C., E., 1942h, 71-75, fig. 1 (Rana montezumae;lungLago de Xochimilco, D. F.). --Caballero y C., E.; & Sokoloff, D., 1934b, 16, 17, 21, 34, 35, 37, figs. 9-10 (R. pipiens; North Carolina). --Odlaug, T. O., 1955a, 260 (glycogen). --Rothschild, M., 1940b, 440, 441, 443, 445. --Teixeira de Freitas, J. F.; & Lent, H., 1939a, 248 (subg. Ostiolum). --Walton, A. C., 1947c, 26(Rana catesbiana; North America); 1947d, 684(R. clamitans; North America); 1950b, 162.
- confusus Ingles, L. G., 1932b, 195, 198, figs. 3, 5(Rana aurora draytoni;lungs;Oakland, California). --Caballero y C., E.; & Sokoloff, D., 1934b, 28, 29, 39, fig. 22. --Cheng, T. C.; & Provenza, D. V., 1960b, 170-179, pl. 2, figs. 1-2, pl. 3, figs. 1-2, pl. 4, figs. 1-2, pl. 5, figs. 1-2, pl. 6, figs. 1-4 (cellular elements of mesenchyma & tissues). --Manter, H. W., 1938a, 32 (as syn. of H. (Ostiolum)oxyorchis).
- dollfusinus Odening, K., 1958a, 64, 70, 101-102, 104, 105, fig. 21(subg. Ostiolum;syn.: Pneumonoecus variegatus Dollfus, 1950) (Rana mascareniensis;Belgisch-Kongo).
- elongatus Caballero y C., E.; & Sokoloff, D., 1934b, 32, 33-34, 36, 38, figs. 26-29 (Rana montezumae;lungs;Distrito Federal, Mexico). --Caballero y C., E., 1941g, 634-635. --Teixeira de Freitas, J. F.; & Lent, H., 1939a, 248(subg. Ostiolum).
- floedae Harwood, P. D., 1932b, 16-17, 18, 19, 65, pl. 1, fig. 7 (Rana catesbeiana, R. clamitans;lung;Houston, Texas). --Caballero y C., E.; & Sokoloff, D., 1934b, 30, 31, 36, 38, fig. 24. --Manter, H. W., 1938a, 31, 32, 33(? syn.: H. uniplexus Harwood, 1932) (Rana catesbeiana;Florida). --Parker, M. V., 1941a, 37(R. grylio;Kissimmee, Florida). --Teixeira de Freitas, J. F.; & Lent, H., 1939a, 248 (syn. Haematoloechus)(? = H. (H.)breviplexus). --Walton, A. C., 1947c, 26; 1947d, 684.
- formosus (Pratt, 1903) Yamaguti, S., 1958a, 408(syn.: Ostiolum formosum Pratt, 1903, probably identical with H. medioplexus).
- fulleborni (Travassos & Darriba, 1930) Ingles, L. G., 1933b, 137, 138 (Bufo marinus;lungs). --Caballero y C., E.; & Sokoloff, D., 1934b, 24-26, 36, 37, fig. 19 (B. marinus; Estado Sao Paulo, Brasil). --Dobbin, J. E., 1957a, 170, pl. 7, fig. 14. --Teixeira de Freitas, J. F.; & Lent, H., 1939a, 248(subg. Haematoloechus).
- illimis Caballero y C., C., 1942f, 155-158, figs. 1-2(Rana montezumae;lungs;Estado do Mexico); 1942i, 635-636.
- iturbei (Cordero & Vogelsang, 1939) Walton, A. C., 1948e, 629. --Dobbin, J. E., 1957a, 171-172, pl. 6, figs. 11-12, pl. 7, fig. 16; 1957c, 30-31, 36, 52, 53, chart 5, pl. 7, figs. 35-39(Rana palmipes;lungs;Pernambuco, Brasil).
- jeholensis (Fukui & Ogata, 1938) Walton, A. C., 1948f, 29(Rana nigromaculata;China-India-Manchoukuo).
- kernensis Ingles, L. G., 1932b, 191-193, figs. 1, 7(Rana aurora draytoni;lungs;Bakersfield, California); 1933b, 137, 138; 1936a, 80(Rana aurora;Bakersfield, California). --Caballero y C., E.; & Sokoloff, D., 1934b, 26-27, 36, 37, fig. 20. --Teixeira de Freitas, J. F.; & Lent, H., 1939a, 248 (subg. Haematoloechus). --Walton, A. C., 1947b, 26; 1953c, 649 (Rana pipiens; U. S. A.).
- lobatus (Seno, 1907) Walton, A. C., 1948f, 29 (Rana nigromaculata; China-India-Manchoukuo).

- longiplexus Stafford, J., 1902c, 901-903, pl. 33, fig. 1 (Rana catesbeiana; lungs; Ontario Quebec, New Brunswick, Nova Scotia). -- Brandt, B. B., 1936a, 501, 502, 514 (R. catesbeiana; lungs; North Carolina). -- Caballero y C., E.; & Sokoloff, D., 1934b, 9, 10-11, 12, 39, fig. 4 (Rana pipiens). -- McMullen, D. B., 1937a, 247 (damselfly). -- Manter, H. W., 1938a, 31, 32, 33 (Rana grylio; Florida). -- Najarian, H. H., 1955c, 196 (R. catesbeiana; vicinity of Ann Arbor, Michigan). -- Parker, M. V., 1941a, 37 (R. grylio; Kissimmee, Florida). -- Teixeira de Freitas, J. F.; & Lent, H., 1939a, 247 (subg. Haematoloechus). -- Walton, A. C., 1947c, 26; 1948c, 746; 1950b, 163 (R. pipiens; U.S.A.); 1954c, 45 (R. clamitans, R. septentrionalis; U.S.A.). -- Yamaguti, S., 1958a, 408 (Lestes vigilax).
- lutzi Teixeira de Freitas, J. F.; & Lent, H., 1939a, 248, 252-253, pl. 4, figs. 1-2 (subg. Haematoloechus) (undetermined frog; lungs; Maracay, Venezuela). -- Caballero y C., E.; & Diaz-Ungria, C., 1958a, 32 (Rana sp.; lung; Venezuela). -- Caballero y C., E.; Vogelsang, E. G.; & Zerocero y D., M. C., 1953a, 203-207, figs. 5-6 (R. palmipes; lungs; Venezuela). -- Dobbin, J. E., 1957a, 171, pl. 5, figs. 9-10, pl. 7, fig. 15.
- macrorchis Caballero y C., E., 1941g, 632, 635-639, 640, figs. 5, 8 (Rana montezumae, R. pipiens; lungs; Cienaga de Lerma, Mexico). -- Walton, A. C., 1950b, 163.
- medioplexus Stafford, J., 1902c, 901, 908-910, pl. 33, fig. 5 (Bufo lentiginosus, Rana virescens; Canada). -- Axmann, M. C., 1947a, 322, pl. 1, fig. 3. -- Bair, T. D., 1954a, 43-44 (host-parasite glycogen relationships). -- Caballero y C., E., 1941g, 628-630, 636, fig. 6 (Rana montezumae, R. pipiens; lungs; Cienaga de Lerma, Mexico). -- Caballero y C., E.; & Sokoloff, D., 1934b, 14-15, 21, 39, fig. 7 (Rana virescens; lungs). -- Kuntz, R. E., 1941a, 33-34. -- Kuntz, R. E.; & Self, J. T., 1944a, 37. -- Odlaug, T. O., 1955a, 260 (glycogen). -- Rankin, J. S., 1945a, 143, 145, 148 (Rana clamitans, R. pipiens, R. palustris; lungs; Massachusetts). -- Teixeira de Freitas, J. F.; & Lent, H., 1939a, 247, 248, 253-255, pl. 5, figs. 1-10, pl. 6, figs. 1-2, pl. 7, figs. 1-3, pl. 8, figs. 1-3 (subg. Ostiolum). -- Tulloch, G. S.; & Shapiro, J. E., [1958a], 628, 630, pl. 1, figs. 1-6 (ultra structure of vitelline cells). -- Walton, A. C., 1947d, 634; 1950b, 162, 163 (R. pipiens; Canada, Mexico, U.S.P.; 1953c, 649 (R. palmipes; Columbia [? Colombia]); 1954c, 45 (R. septentrionalis; U.S.A.)).
- nanchangensis Hsiung, T. S., 1934a, 5-8, 9, pl. 2, figs. 5-8 (Rana plancyi; lungs; Nanchang, China). -- Li, L. Y., 1937b, 69 (Rana nigromaculata; ?Nanchang). -- Odening, K., 1958a, 64, 70, 95-96 (as syn. of H. (Anomo-
- lectithus) nanchangensis nanchangensis). -- Teixeira de Freitas, J. F.; & Lent, H., 1939a, 248 (subg. Haematoloechus).
- nanchangensis bychovskii Odening, K., 1958a, 64, 70, 95, 96-97, 103, 105, fig. 17 (subg. Anomolectithus; syn.: Pneumonec schulzei) (Rana amurensis; Asiatic UdSSR).
- nanchangensis major (Yamaguti, 1936) Teixeira de Freitas, J. F.; & Lent, H., 1939a, 248 (subg. Haematoloechus). -- Odening, K., 1958a, 64, 70, 95, 96, 103, 105, fig. 16 (Rana nigromaculata; Japan).
- nanchangensis nanchangensis (Hsiung, T. S., 1934) Odening, K., 1958a, 64, 70, 95-96, 103, 105, fig. 15 (Rana plancyi; East China).
- neivai (Travassos & Artigas, 1927) Ingles, L. G., 1933b, 137, 138, 150 (Leptodactylus ocellatus; attached to respiratory epithelium; Brazil). -- Caballero y C., E.; & Sokoloff, D., 1934b, 22-23, 35, 37, fig. 17 (L. ocellatus, Pseudis paradoxa). -- Caballero y C., E.; & Diaz-Ungria, C., 1958a, 31 (Pseudis paradoxa, Rana palmipes; lungs; Venezuela). -- Dobbin, J. E., 1957a, 168-170, pl. 1, figs. 1-2, pl. 2, figs. 3-4, pl. 3, figs. 5-6, pl. 4, figs. 7-8, pl. 7, fig. 17 (Leptodactylus pentadactylus labyrinthicus). -- Fahel, J., 1952a, 391, 419-420, 435, pl. 8, fig. 38 (L. ocellatus, L. pentadactylus; Salvador, Brazil). -- Teixeira de Freitas, J. F.; & Lent, H., 1939a, 246, 248-249, fig. 1. -- Travassos, L. P., [1941a], 719. -- Walton, A. C., 1953, 648.
- oxyorchis Ingles, L. G., 1932b, 193-195, figs. 2, 8-9 (Rana aurora draytoni; lungs; Oakland, California). -- Caballero y C., E.; & Sokoloff, D., 1934b, 26, 27-28, 36, 38, fig. 21. -- Manter, H. W., 1938a, 32 (subg. Ostiolum; syn.: H. confusus). -- Teixeira de Freitas, J. F.; & Lent, H., 1939a, 248 (subg. Ostiolum). -- Walton, A. C., 1947b, 26 (Rana aurora draytoni, R. boylii; U.S.A.). -- Yamaguti, S., 1958a, 409 (Planorbis parvus, Sympetrum illotum, Plathemis lydia).
- ozorioi Teixeira de Freitas, J. F.; & Lent, H., 1939a, 248, 251-252, pl. 3, figs. 1-2 (Leptodactylus ocellatus; lungs; Montevideo, Uruguay). -- Dobbin, J. F., 1957a, 170, pl. 7, fig. 13.
- parcivittarius Caballero y C., E., 1942b, 74, 75-77, 78, fig. 2 (Rana montezumae; lungs; Cienaga de Lerma, Mexico); 1942i, 636.
- parviplexus (Irwin, 1929) Harwood, P. D., 1932a, 16, 17. -- Caballero y C., E.; & Sokoloff, D., 1934b, 23, 24, 39, fig. 18. -- Ingles, L. G., 1933b, 137, 138, 152, 153, 154, 155 (Rana clamitans; Minnesota, frogs, Planorbis parvus; Michigan, Sympetrum spp.). -- McMullen, D. B., 1937a, 247 (Gyrulus parvus). -- Najarian, H. H., 1955c, 196 (R. clamitans; vicinity of Ann Arbor, Michigan). -- Teixeira de Freitas, J. F.;

- & Lent, H., 1939a, 248 (subg. *Haematoloechus*) -- Walton, A. C., 1947c, 26 (*Rana catesbiana*; North America); 1947d, 684 (*R. clamitans*; North America). -- Yamaguti, S., 1958a, 409 (*Sympetrum rubicundulum*, *S. obtusum*).
- pulcher* Bravo Hollis, M., 1943b, 152-155, 157, fig. 5 (*Ambystoma tigrinum*; lungs; Mexico).
- rappiae* (Szidat, 1932) Yamaguti, S., 1958a, 409 (*Rappia concolor*; Liberia).
- schulzei* (Wundsche, 1911) Ingles, L. G., 1933b, 137, 138. -- Caballero y C., E.; & Sokoloff, D., 1934b, 17-18, 39, fig. 11. -- Teixeira de Freitas, J. F.; & Lent, H., 1939a, 247 (subg. *Haematoloechus*). -- Odening, K., 1957b, 293, 300, 304, fig. 3 (*Rana esculenta esculenta*; Thuringia); 1958a, 63, 70, 85-87, 104, 105, figs. 7-8, 22b (*R. e. esculenta*, *R. e. ridibunda*; Europe). -- Prokopić, I., 1960a, 152, 157 (*Bombina variegata*; lungs; Albania). -- Walton, A. C., 1947a, 26 (*R. amurensis*; Siberia).
- sibiricus* (Isaichikov, 1927) Teixeira de Freitas, J. F.; & Lent, H., 1939a, 248 (subg. *Haematoloechus*; syn.: *Pneumonoeces sibiricus japonicus* Yamaguti, 1936). -- Walton, A. C., 1946a, 26 (*Rana amurensis*; Siberia); 1947a, 26 (*R. arvalis altaica*; Siberia).
- sibiricus japonicus* (Yamaguti, 1936) Walton, A. C., 1948f, 29 (*Rana nigromaculata*; Japan). -- Odening, K., 1958a, 63, 70, 88, 89, 103, 105, fig. 10 (*R. nigromaculata*, *Sympetrum frequens*, *Deilelia phaon*).
- sibiricus jeholensis* (Fukui & Ogata, 1938) Odening, K., 1958a, 63, 70, 88, 90-91, 103, 105, fig. 12 (syn.: *Pneumonoeces jeholensis* Fukui & Ogata, 1938) (*Rana nigromaculata*; China, Korea).
- sibiricus sibiricus* (Isaichikov, 1927) Odening, K., 1958a, 63, 70, 87-89, 103, 105, fig. 9 (syn.: *Pneumonoeces sibiricus*) (*Rana terrestris altaica*, *R. amurensis*; West Siberia).
- sibiricus tientsinensis* (Hsiung, 1934) Odening, K., 1958a, 63, 70, 88, 90, 103, 105, fig. 11 (syn.: *Haematoloechus tientsinensis* Hsiung, 1934) (*Rana nigromaculata*; East China).
- similigenus* Stiles, C. W.; & Hassall, A., 1902d, 20 (*Distoma simile*, renamed). -- Odening, K., 1958a, 64, 79, 98-99 (=H. (*Skrjabinocoeces*) *similis similis*).
- similiplexus* Stafford, J., 1902c, 901, 907-908, pl. 33, fig. 4 (*Rana virescens*, *R. lentiginosus*; lungs; Canada). -- Ingles, L. G., 1933b, 137, 138. -- Manter, H. W., 1938a, 32 (as syn. of H. (*H.*) *varioiplexus* Stafford). -- Seely, L. B., 1906a, 252. -- Turner, F. B., 1958a, 182 (*Rana p. pretiosa*; Yellowstone Park, Wyoming). -- Walton, A. C., 1947d, 684 (*R. clamitans*; North America); 1950b, 162, 163 (*R. pipiens*; Can-
- ada, U. S.); 1954c, 45 (*R. septentrionalis*; U. S. A.).
- similis Looss*, A., 1899b, 601, 602 ("Dist. *simile* Looss, 1899 nec Sonsino, 1890). -- Bailenger, J.; & Chanseau, J., [1955a], 548, 557 (*Rana esculenta*; Bordeaux). -- Bozhkov, D. K., 1957a, 495, 507, 513, 516 (*R. ridibunda*; Sofia). -- Caballero y C., E.; & Sokoloff, D., 1934b, 6, 8, 38, fig. 2. -- Căpușe, I.; & Dancău, D., 1957b, 145, 149, 151 (*R. ridibunda*; Roumania). -- Cohn, L., 1902i, 54. -- Dubinina, M. N., 1950c, 312 (*Rana ridibunda*, *R. esculenta*, *R. temporaria*; lungs; Volga delta). -- Ginetsinskaja, T. A., 1959a, 66, 72 (= *Cercaria prima* Sinitzin) (*Anisus contortus*, larvae of aquatic insects, grass frog, green frog; Rybinsky reservoir). -- Golikova, M. N., 1960b, 986, 989 (*Rana esculenta*; lungs; Kaliningrad Oblast). -- Grabda, B., 1960a, 357-367, figs. 1-3 (*Planorbis planorbis* (exper.), *Coenagrion* (exper.)). -- Grossman, T.; & Sandner, H., 1954a, 348 (*R. esculenta*; Białowieża National Park). -- Ingles, L. G., 1933b, 137, 138. -- López-Neyra, C. R., 1941a, 346-347, fig. 11 (*R. esculenta*; Darro & Genil rivers, Granada). -- Mazurmovich, B. N., 1951a, 14, 47 (*R. esculenta*, *R. ridibunda*; vicinity of Kiev). -- Sosnina, E. F., 1952a, 112 (*R. ridibunda*; Tadzhikistan). -- Teixeira de Freitas, J. F.; & Lent, H., 1939a, 247 (subg. *Haematoloechus*). -- Walton, A. C., 1947f, 685; 1948c, 745 (*Rana esculenta ridibunda*; Europe, North Africa). -- Wiśniewski, W. L., 1958a, 28 (Druzno Lake, Poland).
- similis similis* (Looss, 1899) Odening, K., 1957b, 293, 294, 297, 300, 304, fig. 3 (*Rana e. esculenta*; Thuringia); 1958a, 64, 70, 97-99, 104, 105, figs. 18, 22d (subg. *Skrjabinocoeces*) (*Rana e. esculenta*, *R. e. ridibunda*, *R. temporaria*, *R. terrestris* (?); Europe).
- similis volgensis* (Sudarikov, 1950) Odening, K., 1958a, 64, 70, 99-100, 104, 105, fig. 19 (subg. *Skrjabinocoeces*; syn.: *Skrjabinocoeces volgensis*) (*Rana e. esculenta*; UdSSR).
- tejeræ* (Cordero & Vogelsang, 1939) Walton, A. C., 1949e, 629. -- Caballero y C., E.; & Diaz-Ungria, C., 1958a, 32 (*Rana palmipes*; lungs; Venezuela).
- tiensinensis* Hsiung T. S., 1934a, 1-5, 8, 9, pl. 1, figs. 1-4 (*Rana nigromaculata*; lungs; Tientsin, China). -- Li, L. Y., 1937b, 69 (*Rana plancyi*; Tientsin). -- Odening, K., 1958a, 63, 70, 88, 90, 103, 105, fig. 11 (as syn. of H. (*H.*) *sibiricus tientsinensis*).
- tumidus* Ingles, L. G., 1932b, 199-201, figs. 4, 6 (*Rana aurora draytoni*; lungs; Bakersfield, California); 1933b, 137, 138, 148, 155; 1936a, 81 (*R. aurora*; lungs; Kern County, California). -- Bravo Hollis, M., 1943b, 155, 156 (key). -- Caballero y C., E.; & Sokoloff, D., 1934b, 28, 29-30, 38, fig. 23. -- Teixeira de Freitas, J. F.; & Lent, H.,

- 1939a, 248 (subg. *Haematoloechus*). -- Walton, A. C., 1947b, 26.
- uniplexus Harwood, P. D., 1932b, 18-19, 65, pl. 2, fig. 1 (*Rana sphenoccephala*; lungs; Houston, Texas). -- Bennett, H. J., 1938c, 180 (*Rana sphenoccephala*; lungs; Louisiana). -- Caballero y C., E.; & Sokoloff, D., 1934b, 30, 31-32, 36, 38, fig. 25. -- Kuntz, R. E., 1941a, 34. -- Kuntz, R. E.; & Self, J. T., 1944a, 37. -- Manter, H. W., 1938a, 32, 33 (?as syn. of *H. floedae*). -- Teixeira de Freitas, J. F.; & Lent, H., 1939a, 248 (subg. *Ostiolum*).
- variegatus (Rudolphi, 1819) Looss, A., 1899b, 601, 602; 1902m, 429, 732 (type of *Pneumonoeces*). -- Bailenger, J.; & Chanseau, J., [1955a], 548, 557 (*Rana esculenta*; Bordeaux). -- Bozhkov, D. K., 1957a, 494, 505, 507, 513, 516, fig. 3 (*R. ridibunda*; Sofia). -- Caballero y C., E.; & Sokoloff, D., 1934b, 6-7, 35, 37, fig. 1 (*R. temporaria*, *R. esculenta*, *Colopteryx virgo*; Europa). -- Căpuse, I.; & Dancău, D., 1957b, 145, 148, 149 (*R. ridibunda*, *R. temporaria*, *Bombina bombina*; Roumania). -- Cohn, L., 1902i, 54. -- Dubinina, M. N., 1950c, 312 (*R. ridibunda*, *R. terrestris*, *R. esculenta*, *Bombinator igneus*, *Bufo vulgaris*; lungs; Volga Delta). -- Golikova, M. N., 1960b, 986, 989, 990 (*R. esculenta*, *Bombina bombina*; lungs; Kaliningrad Oblast). -- Grossman, T.; & Sandner, H., 1954a, 348 (*R. esculenta*; Białowieża National Park). -- Ingles, L. G., 1933b, 137, 139, 149, 154 (*R. esculenta*, *Anopheles maculipennis*; Europe). -- Kopřiva, J., 1957a, 193-195, figs. 3 a-b (*R. esculenta*, *Bombina bombina*; Czechoslovakia). -- Lopez-Neyra, C. R., 1941a, 345-346, fig. 10 (*Rana esculenta*; Genil river, Granada). -- Luehe, M. F. L., 1900aa, 556. -- Mazurmovich, B. N., 1951a, 14, 45-46, fig. 7 (*R. ridibunda*, *R. esculenta*, *Bombina bombina*; vicinity of Kiev). -- Milogradova, G. P.; & Spasskii, A. A., 1957a, 200 (*R. chensinensis*; eastern Siberia). -- Najarian, H. H., 1955c, 196 (*Rana sylvatica*; vicinity of Ann Arbor, Michigan). -- Odening, K., [1955a], 488 (subg. *Pneumonoeces*); 1960a, 91-97 (excretory system). -- Prokopič, J., 1957e, 51 (*Rana arvalis*, *Bombina variegatus*, *R. esculenta*; Czechoslovakia); 1960a, 152, 157 (*R. ridibunda*, *R. dalmatina*; lungs; Albania). -- Shtrom, Z. K., 1935a, 225, 252 (*R. esculenta*; lungs; Stalinabad, Gissar); 1940a, 197, 216 (*R. esculenta ridibunda*; Kirghisia). -- Sinitsin, D. F., 1905a, 137-140; 1906a, 686 (*Colopteryx virgo*; Warsaw). -- Sosnina, E. F., 1952a, 112 (*R. ridibunda*; Tadzhikistan). -- Stafford, J., 1902c, 896, 906. -- Stiles, C. W., 1901r, 178. -- Stossich, M., 1902, 5. -- Teixeira de Freitas, J. F.; & Lent, H., 1939a, 247 (subg. *Haematoloechus*). -- Viksne, V. A., 1959b, 284, 285, 286 (*R. esculenta*, *R. temporaria*; Latvian SSR). -- Walton, A. C., 1947c, 26 (*R. catesbiana*; North America); 1947f, 695 (*R. esculenta*; Europe); 1948c, 745 (*R. e. ridibunda*; Europe); 1948b, 745 (*R. e. ridibunda*, Asia Minor); 1950b, 162, 164 (*R. pipiens*; Mexico, Canada, U. S.); 1953, 649 (*R. mascareniensis*; Africa); 1954c, 45 (*R. e. ridibunda*; Africa). -- Wisniewski, W. L., 1958a, 28 (Družno Lake, Poland). -- Zhadin, V. I., 1921a, 67.
- variegatus abbreviatus Teixeira de Freitas, J. F.; & Lent, H., 1939a, 248 (subg. *Haematoloechus*). -- Odening, K., 1958a, 69 (of *Dubinina*, 1950 as syn. of *H. (H.) variegatus dubininae*). -- Prokopič, I., 1960a, 152, 157 (*Bombina variegata*; lungs; Albania).
- variegatus almorai (Pande, 1937) Odening, K., 1958a, 63, 70, 83, 84-85, 104, 105, fig. 6 (syn.: *Pneumonoeces almorai*) (*Rana cyamphlyctis*; North India).
- variegatus capyristes (Klein, 1905) Odening, K., 1958a, 63, 70, 83-84, 104, 105, fig. 5 (*Rana hexadactyla*; South India).
- variegatus dubininae Odening, K., 1958a, 63, 69, 81-82, 104, 105, figs. 3-4 (syn.: *H. variegatus Dubinina*, 1950) (*Rana esculenta ridibunda*; Volga Delta).
- variegatus variegatus (Rudolphi, 1819) Odening, K., 1957b, 292-293, 296, 300, 303, 304, fig. 3 (*Rana esculenta*, *R. terrestris*; Thuringia); 1958a, 63, 69, 78-80, 103, 105, figs. 1, 22a (*R. esculenta*, *R. lessonae*, *R. e. ridibunda*, *R. temporaria*, *R. terrestris*, *Bombina bombina*, *B. variegata*, *Bufo bufo*, *Triton alpestris* (?), *Planorbis vortex*, *Anopheles maculipennis*).
- varioplexus Stafford, J., 1902c, 901, 906, pl. 33, fig. 3 (*Rana catesbiana*; Toronto, Montreal, Canada). -- Caballero y C., E.; 1941g, 630-634, 636, figs. 4, 7 (*R. montezumae*; lungs; Cienago de Lerma, Estado de Mexico & Lago de Xochimilco, Distrito Federal). -- Caballero y C., E.; & Sokoloff, D., 1934b, 11, 12-13, 38, fig. 6 (*R. virescens*, *R. pipiens*, *Bufo lentiginosus*). -- Ingles, L. G., 1932b, 190; 1933b, 137, 138. -- Manter, H. W., 1938a, 32 (syn.: *H. similiplexus*). -- Teixeira de Freitas, J. F.; & Lent, H., 1939a, 247, 249-255, 256, pl. 1, fig. 1, pl. 2, figs. 1-2. -- Walton, A. C., 1947c, 26 (*R. catesbiana*; North America).
- volgensis (Sudarikov, 1950) Yamaguti, S., 1958a, 410.

HAEMATOLECINAE Teixeira de Freitas, J. F.; & Lent, H., 1939a, 246 (syn.: *Pneumonoecesinae*). -- Odening, K., 1958a, 67.

HAEMATOPRIMUM Witenberg, G. G., 1923b, 85, 99, 102, 108 (tod: *H. fasciatum* (Stossich); 1926a, 138, 139. -- Fuhrmann, O., 1928b, 121. -- Hannum, C. A.; & Wilson, B. E., 1934a, 245. -- Joyeux, C. E.; & Baer, J. G., 1927b, 418, 419, 424 (as syn. of *Cyclocoelum Brandes*, 1892). -- Lal, M. B., 1939c, 132, 133 (as syn. of *Haematotrephus Stos-*

- sich, 1902). --Macko, J. F.; & Feige, R., 1960a, 255, 263, 264, 265 (as syn. of *Haematotrepheus*).
- fasciatum* (Stossich, 1902) Witenberg, G. G., 1923b, 94, 99, 102 (Numenius arquatus); 1926a, 118, 138, 139, 148. --Joyeux, C. E.; & Baer, J. G., 1927b, 419, 425 (as syn. of *Cyclocoelum obscurum*). --Sprehn, C. E. W., 1932c, 289 (as syn. of *Cyclocoelum fasciatum*).
- HAEMATOTREMA** Stunkard, H. W., 1923f, 174, 201. --Byrd, E. E., 1939a, 125 (as syn. of *Spirorchis MacCallum*, 1918); 1939b, 125. --Fuhrmann, O., 1930a, 130. --Joyeux, C. E., 1924k, 101. --Mehra, H. R., 1933a, 213 (Spirorchidae); 1934a, 196 (of Mehra, 1933, p. 213, line 9 corrected to *Hapalotrema*); 1934b, 170, 184-195. --Price, E. W., 1934b, 139.
- parvum* Stunkard, H. W., 1922b, 23-24 (*Chrysemys picta*; a r t e r i e s; New York, New Jersey); 1923a, 373-374; 1923f, 201-204. --Price, E. W., 1934b, 139 (as syn. of *Spirorchis parvum*).
- HAEMATOTREPHINAE** Dollfus, R. P. F., 1948h, 144 (includes; *Wardianum Witenberg*, 1923, *Corpopyrum Witenberg*, 1923, *Haematotrepheus Stossich*, 1902).
- (**HAEMATOTREPHUS**) Dollfus, R. P. F., 1948h, 146. --Dubois, G., 1959b, 91-93, 113-114 (subg. of *Cyclocoelum*).
- HAEMATOTREPHUS** Stossich, M., 1902g, 8, 22-23 (tod: *H. lanceolatus* Wedl). --Bashkirova, E. I., 1950a, 410-411 (type: *H. similis*). --Bittner, H.; & Sprehn, C. E. W., 1928a, 2, 30, 62. --Fuhrmann, O., 1928b, 121. --Hannum, C. A.; & Wilson, B. E., 1934a, 245, 248 (key). --Harrah, E. C., 1922a, 14, 15, 31, 32, 33. --Ivanitska, V. V., 1920a, 4. --Joyeux, C. E.; & Baer, J. G., 1927b, 416, 418, 419, 424 (as syn. of *Cyclocoelum Brandes*, 1892). --Kossack, W., 1911a, 525. --Lal, M. B., 1939c, 125, 126, 127, 132, 133 (*Cyclocoelidae*, *Cyclocoelinae*) (syn.: *Wardianum Witenberg*, 1926, *Haematoprimum Witenberg*, 1926, *Corpopyrum Witenberg*, 1926, *Uvitellina Witenberg*, 1926). --Luehe, M. F. L., 1909b, 26, 29-30. --Macko, J. K.; & Feige, R., 1960a, 255, 263, 264, 265 (syn.: *Wardianum Witenberg*, 1923, *Haematoprimum Witenberg*, 1926, *Corpopyrum Witenberg*, 1926, *Uvitellina Witenberg*, 1926). --Witenberg, G. G., 1923b, 85, 86, 99, 102, 104-105, 120, 132; 1926a, 138, 142, 164, 183.
- adelphus* Johnston, S. J., 1917a, 241-244, 250, 252, 256, pl. 19, fig. 24 (*Himantopus leucocephalus*; body cavity). --Cleveland, J. B., 1922b, 93 (*Himantopus leucocephalus*; South Australia). --Dollfus, R. P. F., 1948h, 147 (subg. *Uvitellina*). --Hannum, C. A.; & Wilson, B. E., 1934a, 245, 248, 250 (= *Uvitellina adelpha*). --Joyeux, C. E.; & Baer, J. G., 1927b, 419, 425 (as syn. of *Cyclocoelum similis*). --Witenberg, G. G., 1923b, 134; 1926a, 118; 1928a, 415 (as syn. of *Uvitellina adelpha*). --Yamaguti, S., 1933b, 47.
- brasilianum* (Stossich, 1902) Bashkirova, E. I., 1950a, 411-412, fig. 150. --Caballero y C., E., & Diaz-Ungria, E., 1958a, 24 (undetermined Charadriidae; air sacs; Venezuela). --Macko, J. K.; & Feige, R., 1960a, 255 (as syn. of *Haematotrepheus lanceolatum*). --Mamaev, I. L., 1959a, 161 (*Philomachus pugnax*, *Tringa nebularia*, *Calidris testacea*, *C. minuta*, *belokhovostyi* *pesochnik* [*C. temminckii*], *kulik-dutysh* [*Charadriiformes*], *shchegol* [*Tringa erythropus*]; eastern Siberia).
- capellae* (Yamaguti, 1933) Bashkirova, E. I., 1950a, 411, 412, fig. 151 (syn.: *Cyclocoelum longisacculatum* Yamaguti, 1933). --*consimilis* Nicoll, W., 1914i, 124-125 (*Lobivanellus lobatus*; thoracic cavity). --Dollfus, R. P. F., 1948h, 146 (subg. ? *Haematotrepheus*). --Cleveland, J. B., 1922b, 93. --Johnston, T. H., 1916a, 46. --Joyeux, C. E.; & Baer, J. G., 1927b, 425 (as syn. of *Cyclocoelum similis*). --Macko, J. K.; & Feige, R., 1960a, 254, 255, 257-259 (as syn. of *H. lanceolatum*). --Witenberg, G. G., 1923b, 134, 135; 1926a, 142.
- cymbium* (Diesing, 1850) Stossich, M., 1902g, 27-28 (*Himantopus wilsoni*; Brazil). --Joyeux, C. E.; & Baer, J. G., 1927b, 426 (as syn. of *Typhlocoelum cymbium*). --Dubois, G., 1959b, 109-110 (as syn. of *Neivaia cymbium*).
- dollfusi* (Tseng, 1930) Dollfus, R. P. F., 1948h, 147 (subg. *Uvitellina*).
- fasciatus* Stossich, M., 1902g, 25, pl. 6, figs. 21-22 (*Numenius arquatus*; locality?). --Dubois, G., 1959b, 91? (as syn. of *Cyclocoelum* (*Cyclocoelum*) *ovopunctatum* Stossich, 1902). --Luehe, M. F. L., 1909b, 30, fig. 36. --Sprehn, C. E. W., 1932c, 289 (as syn. of *Cyclocoelum fasciatum*).
- foediens* Linton, E., 1928b, 2-4, pl. 1, figs. 1-6 (*Gavia immer*; intestine & encysted in pancreas; Woods Hole). --Dollfus, R. P. F., 1946d, 204 (sp. found in pancreas as syn. of *Diasia fodiens* (Linton, 1928) Ejsmont, 1931), (sp. found in intestine as syn. of *Amphimerus lintoni* Gower, 1939). --Ejsmont, L., 1931b, 534 (as syn. of *Diasia fodiens*). --Gower, W. C., 1939d, 142 (free form as syn. of *Diasia fodiens*) (encysted form as syn. of *Amphimerus lintoni*). --Skrjabin, K. I., 1945a, 75, 76 (renamed *Erschoviorchis lintoni*); 1945h, 79, 80. --Witenberg, G. G., 1928a, 417.
- kaniharensis* Gupta, P. D., [1959a] 1-4, figs. 1-2 (subg. *Uvitellina*) (*Glottis nebularia*; air sacs; Allahabad, India).
- keri* (Yamaguti, 1933) Dollfus, R. P. F., 1948h, 147 (subg. *Uvitellina*).
- kossacki* (Witenberg, 1923) Bashkirova, E. I., 1950a, 411, 415, fig. 152. --Krotov, A. I., 1960c, 486. --Macko, J. K.; & Feige, R.,

- R., 1960a, 255 (as syn. of H. lanceolatum (Wedl, 1858)).
- lanceolatus (Wedl, 1858) Stossich, M., 1902g, 23-24, pl. 5, figs. 17-18 (Himantopus candidus; Rome, H. melanopterus). -- Bittner, H.; & Sprehn, C. E. W., 1928a, 28. -- Bykhovskaia-Pavlovskaja, I. E., 1949b, 16 (Erolia temminckii; body cavity; western Siberia); [1954b], 42, 43, 102, fig. 28 (Calidris temminckii; western Siberia). -- Dollfus, R. P. F., 1948h, 146 (subg. Haematotrepus). -- Dubois, G., 1959b, 101, 144 (as syn. of Cyclocoelum (Haematotrepus kossacki)). -- Joyeux, C. E.; & Baer, J. G., 1927b, 419. -- Kossack, W., 1911a, 528; 1911b, 14 (Himantopus rubropterus). -- Macko, J. K., 1960f, 280-285, figs. 1-19 (Numenius phaeopus; body cavity, Slovakia, Czechoslovakia). -- Macko, J. K.; & Feige, R., 1960a, 254, 255, 257-259, 263, 264, 265 (syn.: Haematotrepus similis Stossich, 1902, Haematotrepus consimilis Nicoll, 1914, Corpopyrum tringae (Brandes, 1892), C. brasilianum (Stossich, 1902), Cyclocoelum tringae Stossich, 1902, Haematotrepus tringae (Brandes, 1892) (Cyclocoelum brasilianum Stossich, 1902, Haematotrepus brasilianum (Stossich, 1902), Corpopyrum kossacki Witenberg, 1923, Cyclocoelum kossacki (Witenberg, 1923), Haematotrepus kossacki (Witenberg, 1923) Corpopyrum wilsoni (Harrah, 1922), Cyclocoelum wilsoni Harrah, 1922, C. nebularium (Khan, 1935), Cyclocoelum triangularum Harrah, 1922, Wardianum triangularum (Harrah, 1922), Cyclocoelum taxorchis Johnston, 1916, Wardianum taxorchis (Johnston, 1916), Haematotrepus phanerosolus Stossich, 1902, Cyclocoelum halli Harrah, 1922). -- Mamaev, I. L., 1959a, 161 (Terexia cinerea; eastern Siberia). -- Witenberg, G. G., 1923b, 94, 99, 102, 105, 134 (Himantopus rubropterus, H. melanopterus).
- lobivanelli Gupta, N. K., 1958c, 107-111, pl. fig. 1 (subg. Haematotrepus) (Lobivanellus indicus; air sac; Hashiarpur, Punjab, India). -- Dubois, G., 1959b, 147 (as syn. of Cyclocoelum (Haematotrepus) (lanceolatum)).
- macroisophaga (Hannum & Wilson, 1934) Dollfus, R. P. F., 1948h, 147 (subg. Uvitellina).
- magniembria (Witenberg, 1923) Dollfus, R. P. F., 1948h, 147 (subg. Uvitellina).
- nebularium (Khan, 1935) Lal, M. G., 1939c, 127 (Glottis nebularia; abdominal air sacs Allahabad). -- Macko, J. K.; & Feige, R., 1960a, 257 (as syn. of Haematotrepus lanceolatum).
- nittanyense (Zeliff, 1946) Yamaguti, S., 1958a, 777 (Tringa solitaria; Pennsylvania).
- phanerosolus Stossich, M., 1902g, 25-26, pl. VI, figs. 23-24 (Totanus sp.; Yeddo, Japan). -- Macko, J. K.; & Feige, R., 1960a, 257 (as syn. of H. lanceolatum). -- Morishita, K., 1924b, 158; 1929a, 144.
- pseudocotylea (Witenberg, 1923) Dollfus, R. P. F., 1948h, 146-147 (tod) (subg. Uvitellina).
- similis Stossich, M., 1902g, 24, pl. 5, figs. 19-20, pl. 8, fig. 30 (Himantopus atropetereus; Cairo, Alexandria). -- Dollfus, R. P. F., 1948h, 146. -- Ginetinskaia, T. A., [1954b], 148, fig. 1 (Vanellus vanellus; Volga Delta). -- Gohar, N., 1934a, 327. -- Harrah, E. C., 1922a, 14, 20, 25, 32, pl. 7, figs. 26, 28. -- Johnston, S. J., 1917a, 243, 244, 250, 252. -- Kossack, W., 1911a, 526. -- Macko, J. K.; & Feige, R., 1960a, 254, 255, 257-259, 263, 264, 265 (as syn. of H. lanceolatum). -- Witenberg, G. G., 1923b, 94, 99, 102, 104, 105, 134; 1926a, 118, 138, 141, 142. -- Yamaguti, S., 1933b, 39 (as syn. of Cyclocoelum brasilianum), 47 (of Kossack, 1911 to Uvitellina Witenberg, 1926).
- tageri (Yamaguti, 1933) Dollfus, R. P. F., 1948h, 147 (subg. Uvitellina).
- tringae (Brandes, 1892) Stossich, M., 1902g, 26-27, pl. 6, fig. 26 (Tringa variabilis; Tor, Sinai). -- Joyeux, C. E.; & Baer, J. G., 1927b, 425 (as syn. of Cyclocoelum tringae). -- Gohar, N., 1934a, 327 (Tringa variabilis; intestine; Tor, Sinai, Red Sea).
- vanelli (Rudolphi, 1819) Dollfus, R. P. F., 1948h, 147 (subg. Uvitellina).
- HAEMOXENICON Martin, W. E.; & Bamberger, J. W., 1952a, 105, 106 (tod: H. stunkardi).
- chelonecon Martin, W. E.; & Bamberger, J. W., 1952a, 107, 108, 109, 110, figs. 3-8 (Chelonia mydas; mesenteric veins; Pacific coast off Baja California). -- Caballero y C., E.; Zerecero y D., M. C.; & Grocott, R. G., 1955a, 184-187 (as syn. of H. stunkardi).
- stunkardi Martin, W. E.; & Bamberger, J. W., 1952a, 107, 110, figs. 1-2 (tod) (Chelonia mydas; mesenteric veins; Pacific coast off Baja California). -- Caballero y C., E.; Zerecero y D., M. C.; & Grocott, R. G., 1955a, 184-187, figs. 22-23 (syn.: H. chelonecon) (Chelone mydas; Panama).
- HAIRANA Nagaty, H. F., 1948a, 360, 362, 363 (tod: H. sohali).
- magnus Nagaty, H. F., 1948a, 361-362, figs. 8-9 (Acanthurus sohali; Red Sea).
- sohali Nagaty, H. F., 1948a, 360-361, figs. 6-7 (tod) (Acanthurus sohali; Red Sea).
- HALICOMETRA Pratt, H. S., 1902a, 888 (subf. Psilostominae), 896, for Helicometra.
- HALIOTREMA Johnston, T. H.; & Tiegs, O. W., 1922a, 84, 85, 92, 96-98 (tod: H. australe). -- Chauhan, B. S., 1945b, 151 (Dactylogyridae, Tetraonchinae) (key). -- Chen, H.-T., 1956b, 118. -- Froissant, A., 1930a, 34. -- Fuhrmann, O., 1928b, 27. -- Price, E. W., 1937a, 123, 128 (Tetraonchinae). -- Sproston, N. G., 1946a, 187, 215, 237. -- Tritis

- pathi, Y. R. . [1959a], 37, 61. --Yamaguti, S., 1953b, 221.
- alatum Yamaguti, S., 1942a, 105, 115-117, figs. 7-8 (Dactylogyridae) (Parupeneus chrysedros, P. multifasciatus; gills; Naha); 1953b, 203, 210-211 (unidentified fish of Mullidae; Macassar).
- australe Johnston, T. H.; & Tiegs, O. W., 1922a, 97-98, pl. 11, figs. 10, 12, 13, 14 (tod) (Upeneus signatus; gills; Moreton Bay, S. E. Queensland). --Sproston, N. G., 1946a, 237, 238, 544, fig. 19 A-B. --Tripathi, Y. R. . [1959a], 39 (key).
- caesionis Yamaguti, S., 1953b, 203, 212-213, 255, pl. III, fig. 8 (Caesio kuning; gills; Macassar).
- indicum Tripathi, Y. R. . [1959a], 23, 37-39, fig. 18 (Platycephalus insidiator; estuary of Matla river at Canning & Hooghly river, India).
- japonense Yamaguti, S., 1934a, 249, 254-256, fig. 1 (Pseudupeneus chrysopleuron; gills; Inland Sea); 1937f, 12, 27, pl. 2, figs. 14-15. --Sproston, N. G., 1946a, 237, 238, 535, figs. 19c. --Tripathi, Y. R. . [1959a], 39 (key).
- lutianus Yamaguti, S., 1953b, 203, 211-212, 255, pl. II, fig. 7 (Lutianus sp.; gill; Macassar).
- mogurndae Yamaguti, S., 1940b, 35, 41-42, 107, pl. 1, figs. 4-6 (Mogurnda obscura; Chaenogobius annularis urotaenia; gill; Kyoto). --Akhmerov, A. K., 1952a, 197-198, 199, 210, 211, fig. 6a (Siniperca huatsi, Erythroculter oxycephalus; gill; Amur river). --Gusev, A. V., 1955b, 305 (as syn. of Ancyrocephalus (s.l.) mogurndae). --Sproston, N. G., 1946a, 238, 520, 530.
- ornatum Yamaguti, S., 1942a, 105, 117-119, figs. 9-11 (Dactylogyridae) (Apogonidae; gill; Naha).
- platycephali Yin, W. Y.; & Sproston, N. G., [1949a], 78, 79, 80, 81-82, figs. 27-29 (Platycephalus indicus; gills; China). --Tripathi, Y. R. . [1959a], 39 (key).
- recurvatum Yamaguti, S., 1942a, 105, 119-120, figs. 12-14 (Dactylogyridae) (Parupeneus chrysedros; gill; Naha).
- spirophallus Yamaguti, S., 1937f, 10-13, 27, pl. 2, figs. 12-13 (Upeneoides bensasi; gills; Nagasaki). --Sproston, N. G., 1946a, 238, 544, fig. 19d-e. --Tripathi, Y. R. . [1959a], 39 (key).
- upenei Yamaguti, S., 1953b, 203, 214-215, 255, pl. II, fig. 5 (Upeneus sp.; gill; Macassar).
- xesuri Yamaguti, S., 1940b, 35, 42-44, figs. 4-5 (Xesurus scalprum; gill; Hamazime, Mie Prefecture). --Sproston, N. G., 1946a, 238, 544.
- HALIPEGIDAE** Poche, F., 1926b, 198 (includes: Halipeginae Looss). --Ejmont, L., 1931b, 541. --Faust, E. C., 1929c, 93, 162. --Fuhrmann, O., 1928b, 100. --Skrjabin, K. I.; & Gushanskaia, L. K., 1955b, 468-478, pls. (syn.: Derogetidae Dollfus, 1950) (includes: Halipeginae Ejmont, 1931, Derogetinae Odhner, 1927, Genarchinae Skrjabin & Gushanskaia, 1955. Dictysarcinae Skrjabin & Gushanskaia, 1955, Gonocercinae Skrjabin & Gushanskaia, 1955, Bunocotylinae Dollfus, 1950); 1956a, 146; 1959b, 892-897. --Srivastava, H. D., 1933a, 41, 42, 48. --Vlasenko, P. V., 1929a, 21-27.
- HALIPEGINAE** Ejmont, L., 1931b, 541. --Skrjabin, K. I.; & Gushanskaia, L. K., 1956a, 147 (includes: Halipegus Looss, 1899, Vitellotrema Guberlet, 1928, Genarchella Travassos, Artigas & Pereira, 1928, Genolinea Manter, 1940, Genarchopsis Ozaki, 1925, Ophiocorchis Srivastava, 1933).
- HALIPEGUS** Looss, A., 1899b, 645-646 (mt.: H. ovocaudatus); 1902m, 839. --Bhalero, G. D., 1936d, 220 (Derogetinae). --Bittner, H.; & Sprehn, C. E. W., 1928a, 2, 29, 88, 111. --Caballero y C., E., 1941g, 623, 624, 639. --Cordero, E. H., 1942a, 127. --Fuhrmann, O., 1928b, 100, 109. --Luehe, M. F. L., 1909b, 130, 134. --Manter, H. W., 1934c, 320 (syn.: Genarchella); 1938a, 33, 34, 36 (syn.: Genarchella, Vitellotrema). --Odhner, T., 1905a, 364; 1910d, 49. --Poche, F., 1926b, 198. --Pratt, H. S., 1946a, 186. --Rankin, J. S., 1944b, 149-151, 161-162 (char. emend.). --Sewell, R. B. S., 1922a, 342. --Skrjabin, K. I.; & Gushanskaia, L. K., 1955b, 479-483. --Srivastava, H. D., 1933a, 41, 42, 48-50; 1934a, 120. --Van Cleave, H. J.; & Mueller, J. F., 1934a, 179 (key). --Vlasenko, P. V., 1929a, 21-27. --Ward, H. B., 1918a, 408.
- species Bhalero, G. D., 1936d, 221, 226 (Rana tigrina; intestine; Nagpur). --Walton, A. C., 1947e, 685 (R. cyanophlyctis, India, Ceylon).
- species Bouchard, J. L., 1951a, 247 (Rana clamitans, R. palustris, R. septentrionalis; Eustachian tube & oral cavity; Maine). --Walton, A. C., 1954c, 45 (? of Bouchard, 1941 from R. palustris & R. septentrionalis); 1956a, 654 (of Bouchard, 1951 from R. septentrionalis).
- species Krull, W. H., 1935g, 136 (Lestes rectangularis, Rana clamitans; Douglas Lake, Michigan). --Walton, A. C., 1947d, 684.
- species (of Looss, 1899) Frandsen, J. C.; & Grundmann, A. W., 1956a, 182 (Rana pipiens; attached to mouth; Salt Lake County, Utah); 1960c, 678.
- species (n. sp. ?) Luehe, M. F. L., 1900aa, 558-559 (Coluber olivaceus, Brazil). --Cordero, E. H., 1942a, 133 (as syn. of H. dubius Klein).
- species Ogata, T., 1943b, 159 (Sympetrum frequense; vicinity of Tokyo).
- species Porter, A., 1938a, 5, 8, 294-295, pl.

- 40, fig. 5 (*Bufo regularis*; left lung; Kimberley, South Africa).
- species Skrjabin, K. I., 1919a, 8; 1927g, 12.
- species Turner, F. B., 1958a, 182 (*Rana pretiosa*; Yellowstone Park, Wyoming).
- africanus* Dollfus, R. P. F., 1950a, 7, 26-27, 29, 30, 31-32, figs. 16-19 (*Rana mascareniensis*, *Biomphalaria katangae*; Congo belge). --Skrjabin, K. I.; & Gushanskaia, L. K., 1955b, 487-488, figs. 141-142. --Walton, A. C., 1953c, 649.
- amherstensis* Rankin, J. S., 1944b, 149, 151-158, 160, 162, 163, pls. 1-2, figs. 1-12 (*Rana clamitans*, *R. catesbiana*; eustachian tube & mouth cavity; Amherst, Massachusetts); 1945a, 143, 145, 148. --Caballero y C., E. [1948e], 473-477, figs. 1-2 (*Rana montezumae*; Xochimilco, D. F.). --Ito, J., 1953b, 491 (*Physa*; U. S. A.). --Skrjabin, K. I.; & Gushanskaia, L. K., 1955b, 488, 495, 501, figs. 143-145. --Walton, A. C., 1947c, 26.
- aspina* Ingles, L. G., 1936a, 74, 75, 83-84, pl. 16, figs. 4-5 (*Rana boylii*; stomach; Chico Creek, Butte County, California). --Lehmann, D. L., 1960a, 10 (*R. boylii*; stomach; California). --Rankin, J. S., 1944b, 150, 160 ("will not be included in genus *Haliplus*"). --Skrjabin, K. I.; & Gushanskaia, L. K., 1955b, 484, 487, fig. 140. --Walton, A. C., 1947b, 26.
- bullata* (Fain 1953) Skrjabin, K. I.; & Gushanskaia, L. K., 1955b, 548. --Fain, A. L., 1953e, 112, 224 [combination not made] (*Rana fuscigula* (exper.)).
- dubius* Klein, W., 1905a, 68 (*Coluber olivaceus*); 1905b, 10. --Cordero, E. H., 1942a, 127-135, pl. 1, figs. a-c (syn.: *Haliplus* sp. Ldne, 1900, *H. similis* Lutz, 1928) (*Leptodactylus ocellatus*; buccal cavity; Brasil, Uruguay). --Hughes, R. C.; Higginbotham, J. W.; & Clary, J. W., 1941a, 39 (*Ptyas dipsas*); 1942a, 114. --Skrjabin, K. I.; & Gushanskaia, L. K., 1955b, 503.
- dubius* (Travassos, Artigas & Pereira, 1928) Yamaguti, S., 1958a, 285 (renamed *H. salmini*).
- eccentricus* Thomas, L. J., 1937d, 564 (frog; eustachian tube, *Cyclops leuckarti*, *C. vulgaris*; body cavity (both exper.)); 1939b, 207-221, pls. 1-2, figs. 1-25 (*Rana clamitans*; *R. pipiens*, *R. catesbiana*; eustachian tubes; Michigan, *Physa gyrina*, *P. sayii* crassa, *P. parkeri*, *Mesocyclops obsoletus*, *Cyclops vulgaris* (all exper.)). --Ameel, D. J.; Cort, W. W.; & Van der Woude, A., 1947e, 18 (germinal material in mother sporocysts & rediae); 1949a, 569-578, pl. 1, figs. 1-9, pl. 2, figs. 10-17 (germinal development). --Cordero, E. H., 1942a, 132, 133. --Hussey, K. L., 1941c, 10; 1943a, 271-272, 274, 277, pl. 1, figs. 1-5. --Ito, J., 1953b, 491 (*Physa*; U. S. A.). --Rankin, J. S., 1944b, 149, 150, 152, 154, 156, 160, 161, 163. --Skrjabin, K. I.; & Gushanskaia, L. K., 1955b, 503-516, figs. 146-148.
- fusipora* (Guberlet 1928) Srivastava, H. D., 1933a, 42, 50. --Bennett, H. J., 1938c, 179 (*Amphiuma tridactylum*; Louisiana). --Bennett, H. J.; & Humes, A. G., 1938a, 243 (*A. tridactylum*; stomach; Louisiana). --Bennett, H. J.; & Re, J. D., 1937a, 19. --Manter, H. W., 1938a, 33 (*A. tridactylum*; Florida). --Rankin, J. S., 1944b, 150, 160.
- genarchellus* (Travassos, Artigas & Pereira, 1928) Sogandares-Bernal, F., 1955a, 591, 593, 594, pl. I, figs. 5-6 (*Roeboides guatemalensis*; intestine; Gatun Lake, Panama).
- japonicus* Yamaguti, S., 1936e, 551, 561-563, figs. 16-17 (*Rana nigromaculata*; under tongue; Nagano Prefecture). --Cordero, E. H., 1942a, 131. --Rankin, J. S., 1944b, 150, 160, 161, 163. --Skrjabin, K. I.; & Gushanskaia, L. K., 1955a, 516, 519, fig. 149 (*R. temporaria*; gullet; Primorski Krai). --Syogaki, Y., 1937a, 127 (= *H. occidualis*).
- kessleri* (Grebnietskii, 1872) Vlasenko, P. V., 1929a, 23-25, 26, fig. 1 (*Rana esculenta*, *Natrix natrix*); 1930a, 55-57, fig. 2 (*N. natrix*; Kharkov). --Bykhovskii, B. E., 1930a, 321-324, 325 (syn.: *H. rossicus*); 1932b, 27, 29, 34 (*Rana ridibunda*; Kiev); 1933a, 48, 51, 57. --Hughes, R. C.; Higginbotham, J. W.; & Clary, J. W., 1941a, 38; 1942a, 114. --Shevchenko, N. N., 1956a, 118 (*Rana ridibunda*, *R. esculenta*, *Pelobates fuscus*; northern Donets). --Skrjabin, K. I.; & Gushanskaia, L. K., 1955a, 519-524, fig. 150. --Srivastava, H. D., 1933a, 42, 48, 50.
- kimberleyana* (Porter, 1938) Skrjabin, K. I.; & Gushanskaia, L. K., 1955a, 548.
- lermensis* Caballero y C., E., 1941g, 624-628, 640, figs. 1-3 (*Rana montezumae*, *R. pipiens*; eustachian tube; Cienega de Lerma, Mexico). --Rankin, J. S., 1944b, 150, 160 (as syn. of *H. occidualis* Stafford, 1905).
- longispina* Klein, W., 1905a, 65-68, pl. 5, fig. 3 (*Rana hexadactyla*; mouth cavity); 1905b, 7-10. --Cordero, E. H., 1942a, 128, 131. --Fuhrmann, O., 1928b, 109, fig. 134. --Rankin, J. S., 1944b, 149, 150, 159, 160 (as syn. of *H. ovocaudatus*). --Skrjabin, K. I.; & Gushanskaia, L. K., 1955b, 525, fig. 151. --Srivastava, H. D., 1933a, 50. --Walton, A. C., 1950, 625 (*R. tigrina*; Burma, Ceylon, India).
- mehransis* Srivastava, H. D., 1933a, 42-45, 46, 47, 48, 50, 58, figs. 1, 8 (*Rana cyanophlyctis*; stomach; Sitapur, Oudh, India); 1934c, 113, 115, 116. --Bhalerao, G. D., 1936d, 221, 225 (*R. tigrina*; Nagpur). --Chauhan, B. S., 1954d, 357, 359-362, figs. 25-27. --Rankin, J. S., 1944b, 150, 159, 160, 161, 163 (syn.: *H. spindale*). --Simha, S. S., 1958a, 162, 199-200, 213, 214 (*Ptyas*

(*Zamenis mucosus*; Hyderabad). --Skrjabin, K. I.; & Gushanskaia, L. K., 1955b, 525-532, fig. 152 (syn.: *H. mehransis minutum*). --Walton, A. C., 1947e, 685 (*R. cyanophlyctis*; India, Ceylon).

mehransis minutum Srivastava, H. D., 1933a, 45-46, 50, 58, fig. 2 (*Rana tigrina*; stomach; Sitapur, Oudh, India); 1934c, 114, 116. --Bhalerao, G. D., 1936d, 221 ("not a valid subsp."). --Rankin, J. S., 1944b, 159. --Walton, A. C., 1950a, 625 (*R. tigrina*; Burma, Ceylon, India).

occidialis Stafford, J., 1905a, 687-688 (*Rana clamata*, *R. catesbiana*; Canada) (syn.: *Disotoma ovocaudatum* of Nicke rson, 1898, 261 & of Stafford, 1900, 409). --Cordero, E. H., 1942a, 131, 132, 133. --Caballero y C., E., [1948e], 477 (syn.: *H. lermensis*). --Guberlet, J. E., 1928c, 212, 213. --Hussey, K. L., 1941b, 190, 191, 198-202, pl. IV, figs. 60-71 (*Helisoma trivolvis*, *H. antros-a*; near Ann Arbor). --Ito, J., 1953b, 491. --Jones, A. W., 1956a, 186, figs. 1-7 (chromosomes). --Krull, W. H., 1933q, 133-134 (*Helisoma antrosa*, *Rana clamitans*, *Libellula incesa*, *Lestes rectangularis*, *Cyclops* sp.); 1935g, 129-143, pl. 4, figs. 1-15 (*Rana clamitans*, *Libellula incesa*; Beltsville, Maryland, *Helisoma antrosa*, *Cyclops* (*Acanthocyclops*) *jernalis*, *C. (Eucyclops) serrulatus* (all exper.)). --Kuntz, R. E., 1941a, 34. --Kuntz, R. E.; & Self, J. T., 1944a, 37. --Macy, H. W.; Cook, W. A.; & DeMott, W. R., 1960a, 1-17, pl. I, figs. 1-6, pl. II, figs. 7-13, pl. III (*Helisoma subcrenatum*, *Rana aurora*, *Taricha granulosa*, *Dicamptodon ensatus* Oregon). --Macy, R. W.; & Demott, W. R., [1958a], 680 (*Taricha torosa*, *Rana aurora*, *Dicamptodon ensatus*; northwestern Oregon, *Cypridopsis vidua* (exper.)). --Pratt, H. S., 1916a, 187. --Rankin, J. S., 1944b, 149, 150, 152, 154, 156, 158, 159, 160, 161, 163 (syn.: *H. lermensis*). --Riley, W. A.; & Christenson, R. O., 1930a, 5. --Seno, H., 1907a, 123, pl. 1, figs. 3-4 (*Rana esculenta*; Japan); 1908a, 14. --Skrjabin, K. I.; & Gushanskaia, L. K., 1955b, 532-546, figs. 153-154. --Srivastava, H. D., 1933a, 42, 45, 50. --Syogaki, Y., 1937a, 127 (= *H. japonicus* Yamaguti, 1936). --Thomas, L. J., 1939b, 207, 208, 209, 211, 212, 213, 214, 215, 217 (*Rana clamitans*, *Lestes rectangularis*; Douglas Lake Region, Michigan). --Thomas, L. J.; & Johnson, A. D., 1934a, 327 (*Rana clamitans*, *R. pipiens*, *Physa parkeri*, *P. sayii crassa*, *Cyclops vulgaris*). --Ward, H. B., 1918a, 408.

ovocaudatus (Vulpian, 1859) Looss, A., 1899b, 645. --Bittner, H.; & Sprehn, C. E. W., 1928a, 5, 30, 58. --Braun, M. C. C.; & Luehe, M. F. L., 1909a, 118; 1910a, 129. --Bykhovskii, B. E., 1932b, 26, 27, 28, 29, 34, 35, 38 (*Rana esculenta*, *R. ridibunda*; Kiev, USSR); 1933a, 48, 49, 50, 51, 57, 58. --

Chauhan, B. S., 1954d, 357-359, fig. 24 (*R. hexadactyla*, *R. tigrina*; Nagpur). --Cordero, E. H., 1942a, 127, 129, 129, 131, 132. --Dollfus, R. P. F., 1923c, 349. --Dubinina, M. N., 1950c, 312-313, 340 (*R. ridibunda*, *R. esculenta*, *Planorbis* sp., *Calopteryx* sp.; Volga delta). --Fadееv, N. N., 1929a, 13 (Donets Basin). --Fantham, H. B.; Stephens, J. W. W.; & Theobald, F. V., 1916a, 6. --Freund, L., 1933b, 261 (*Calopteryx virgo*). --Grobbe laar, C. S., 1922a, 193 (*R. fuscigula*; Stellenbosch). --Grossman, T.; & Sandner, H., 1954a, 348 (*Rana esculenta*; Bialowieza National Park). --Hall, M. C., 1929b, 22, 59 (frogs, *Calopteryx virgo*, *Agriion virgo*). --Isaichikov, I. M., 1926b, 66, 142, 149, 157, 158; 1927b, 241 (*Rana arvalis altaica*; western Siberia). --Isaichikov, I. M.; & Zakharov, N. P., 1929a, 52, 54. --Ito, J., 1953b, 491 (= *Cercaria cystophora* Wagener, 1866). --Klein, W., 1905a, 65; 1905b, 7, 8, 9. --Kotova, E. I., [1937a], 139 (*R. esculenta*, *R. temporaria*; small intestine; Klyazma river near Bolshhev Biological Station). --Kowalewski, M., 1907c, 9 (*R. temporaria*; Dublany, Poland). --Luehe, M. F. L., 1900w, 507; 1900aa, 558, 559; 1909b, 134, fig. 103. --Lutz, A., 1922a, 77. --Manter, H. W., 1926c, 173, 174, 175, 176, 182. --Mathias, P., 1925a, 7, 65. --Mazke, M., 1959a, 75 (*Planorbis planorbis*). --Mazurmovich, B. N., 1951a, 14, 35, 36-37, fig. 2 (*R. ridibunda*; Kiev). --Odhner, T., 1905a, 364. --Rankin, J. S., 1944b, 149, 150, 152, 158, 159, 160, 161, 163 (syn.: *H. longispina*). --Ransom, B. H., 1921j, 59, 87. --Reichenow, E.; & Wtllker, G., 1929a, 169. --Sewell, R. B. S., 1922a, 148. --Sinitins, D. F., 1905a, 140-144; (*Calopteryx virgo*; body cavity) (larva is *Cercaria cystophora*); 1906a, 686. --Sprehn, C. E. W., 1930r, 273. --Srivastava, H. D., 1933a, 42, 49. --Stafford, J., 1904b, 484 (compared with *Derogenes varicus* (in mouth of frogs)). --Swierstra, D.; Jansen, J.; & van den Broek, E., 1959a, 897 (*Rana* sp.; Netherlands). --Szidat, L., 1929a, 667. --Thieme, E., 1914a, 97, 98, 100, fig. 1. --Vlasenko, P. V., 1929a, 21, 22, 23; 1930a, 50, 51, 52, 56, 57 (*Rana ridibunda*, *R. esculenta*; Kharkov). --Walton, A. C., 1949, 40 (*Rana viridis*; Turkestan). --Wisniewski, W. L., 1958a, 39 (Druzno Lake, Poland). --Wolf, H. T., 1908a, 147. --Zailer, O., 1914a, 386. --Zdun, V. I., [1959c], 137 (*Planorbidae*; Ukrainian SSR). --Zhadin, V. I., 1921a, 66, 67, 70, 71, 72, 73, 85-86, 89.

parva (Travassos, Artigas & Pereira, 1928) Yamaguti, S., 1958a, 285 (*Acestrohamphus* sp.; Brazil).

perplexus Simer, P. H., 1929a, 576-577, pl. 2, figs. 10-14 (*Polyodon spathula*; intestine; Tallahatchie River, Mississippi). --Miller, G. C., 1958a, 702. --Rankin, J. S., 1944b, 150, 159, 160 (sp. inq.). --Skrjabin, K. I.;

- & Gushanskaia, L. K., 1955b, 546-547.
- rossicus Isaichikov, I. M.; & Zakharov, N., (1926); 1929a, 50-51, 53, 54, fig. 1 (Rana esculenta; Don Oblast). --Bykhovskii, B. E., 1930a, 321-324, 325 (as syn. of H. kessleri). --Ejmont, L., 1931b, 540. --Isaichikov, I. M., 1926b, 65, 66, 142, 154. --Srivastava, H. D., 1933a, 42, 48 (as syn. of H. kessleri). --Vlasenko, P. V., 1929a, 23, 24, 26.
- salmini Yamaguti, S., 1958a, 285, 1551 (n. n. for H. dubius of Travassos, A. Artigas & Pereira, 1928).
- similis Lutz, A., 1928a, 109. --Cordero, E. H., 1942a, 129, 133 (as syn. of H. dubius Klein).
- spindale Srivastava, H. D., 1933a, 46-48, 50, 58, fig. 3 (Rana cyanophlyctis; intestine; Sitapur, Oudh, India); 1934c, 113, 116. --Rankin, J. S., 1944b, 150, 159, 160 (as syn. of H. mehransis). --Skrjabin, K. I.; & Gushanskaia, L. K., 1955b, 547, 658, fig. 155. --Walton, A. C., 1947e, 685 (R. cyanophlyctis; India, Ceylon).
- subclavatus Wisniewski, W. L., 1958a, table XIII (Cercaria) (Planorbis planorbis; Druzno Lake, Poland).
- tropicus (Manter, 1936) Sogandares-Bernal, F., 1955a, 591, 593, 594, pl. I, fig. 7.
- variegatus (Rudolphi, 1819) Sinitin, D. F., 1931e, 812.
- HALLTREMATA Lent, H.; & Teixeira de Freitas, J. F., 1939b, 83-84, 86 (tod: H. avitellina) (Paramphistomidae, Cladorchinae).
- avitellina Lent, H.; & Teixeira de Freitas, J. F., 1939b, 83, 84-86, figs. 1-2, pl., figs. 1-4 (tod) (Podocnemis expansa; stomach, Rio Amazonas, Estado do Pará, Brasil). --Caballero y C., E.; & Diaz-Ungria, C., 1958a, 29 (Podocnemis sp.; stomach; Venezuela). --Teixeira de Freitas, J. F.; & Lent, H., 1942a, 115-116, figs. 1-4.
- HALLUM Wigdor, M., 1918a, 254-257 (tod: H. caninum). --Baer, J. G., [1944a], 53, 54. --Fuhrmann, O., 1928b, 117. --Isaichikov, I. M., 1925c, 118; 1925d, 74-76. --Maplestone, P. A., 1922a, 155. --Panova, L. G., 1927b, 56. --Price, E. W., 1932h, 33 (as syn. of Cryptocotyle Luehe, 1899). --Railliet, A., 1919d, 230, 231. --Ransom, B. H., 1920 1, 527 (as syn. of Cryptocotyle).
- caninum Wigdor, M., 1918a, 254-257, figs. 1-4 (tod) (Canis familiaris; small intestine; Detroit, Michigan). --Belopol'skaia, M. M., 1952c, 133, 134 (as syn. of Tocotrema lingua). --Hall, M. C., 1923m, 14 (as syn. of Cryptocotyle lingua). --Price, E. W., 1932h, 34 (as syn. of Cryptocotyle lingua). --Railliet, A., 1919d, 231. --Ransom, B. H., 1920 1, 527, 528, 544, 548 (as syn. of Cryptocotyle lingua).
- lingua (Creplin, 1825) Isaichikov, I. M., 1925d, 75, 76, 77, 80, 81, 82, fig. (Larus argentatus, L. fuscus, L. marinus, Rissa tridactyla, Canis familiaris). --Panova, L. G., 1927b, 56.
- ransonii Isaichikov, I. M., 1925d, 75, 76-81, 82, 102, fig. (Canis familiaris; Russia); 1925b, 39, 40; 1925c, 118-120, 121, 124 (C. familiaris, Rattus norvegicus); 1927p, 122, 123; 1927d, 160, 166, 168. --Belopol'skaia, M. M., 1952c, 133, 134 (as syn. of Tocotrema lingua). --Panova, L. G., 1927b, 55, 56 (Larus canus). --Popov, N. P., 1924a, 14, 16, French summary, 3 (dog; Armenia).
- Halzoun. Augustine, D. L., 1929a, 254. --Brumpt, E., 1927e, 433. --Guiart, J., 1930a, 262-263. --Khoury, A., 1904a, 78, name of disease: see fascioliasis. --Schwabe, C. W., 1958a, 42-44. --Stiles, C. W., 1914a, 236-237 (A r a b i c word used in Syria for Fasciola hepatica infestation). --Verdun, P., 1907a, 280. --Watson, J. M.; & Kerim, R. A., 1956a, 147-154 (parasitic pharyngitis). --Witenberg, G. G., 1944b, 191-192 (parasitic pharyngitis).
- HAMACREADIUM Linton, E., 1910b, 34 (type: H. mutabile). --Fuhrmann, O., 1928b, 106. --Gupta, N. K., 1956a, 65-66 (syn. Emmetrema Caballero, 1946). --Hopkins, S. H., 1933a, 73. --Manter, H. W., 1940a, 382; 1947a, 286, 296, 297, 298 (Hecoelidae, Plagioporinae). --Nagaty, H. F., 1941a, 300. --Poche, F., 1926b, 161 (Allocreadiidae). --Skrjabin, K. I.; & Koval, V. P., 1958a, 580-581. --Saidat, L., 1944b, 204, 205, 213. --Yamaguti, S., 1934a, 310-311 (emend.).
- conquetum Linton, E., 1910b, 17, 21, 29, 36, 89, pl. 7, figs. 56-59 (Haemulon plumieri, H. sciurus; Dry Tortugas); 1948a, 296, 299, 372. --Skrjabin, K. I.; & Koval, V. P., 1958a, 587, fig. 202.
- epinepheli Yamaguti, S., 1934a, 250, 305-308, fig. 27 (Epinephelus akaara; small intestine; Inland Sea, Lethrinus haematopterus; small intestine; Pacific coast of Wakayama Prefecture); 1939e, 211, 213-214; 1940b, 35, 58 (Goniistius zonatus; small intestine; Hamazima); 1942c, 329, 337-338 (Epinephelus chlorostigma; small intestine; Naha, Okinawa Prefecture). --Manter, H. W., 1940a, 382; 1947a, 296, 297, 299 (as syn. of H. mutabile). --Nagaty, H. F., 1941a, 300 (as syn. of H. mutabile); 1956b, 525 (as syn. of Cainocreadoides epinepheli). --Skrjabin, K. I.; & Koval, V. P., 1958a, 588, 593-594, fig. 203.
- gulella Linton, E., 1910b, 17, 21, 29, 35, 89, pl. 7, fig. 55 (Neomaenis griseus; Dry Tortugas). --Cable, R. M., 1938a, 453 (syn.: Cercaria B Miller, 1925). --McCoy, O. R., 1928d, 282; 1929b, 290-291; 1929h, 101 (Astraea americana, gray snapper (exper.)); 1930g, 1, 2-13, figs. A-C (Astraea americana, Thalassoma bifasciatum, Halicorees bivittatus, Lutjanus griseus, Ocyurus chrysurus, Lutjanus apodus); 1931c, 1, 2-13, figs. A-C. --Manter, H. W., 1947a, 296, 299, 373 (Lutjanus griseus, L. analis

intestine; Tortugas, Florida). --Palombi, A., 1938b, 203. --Skrjabin, K. I.; & Koval, V. P., 1958a, 594-595, fig. 204. --Stunkard, H. W., 1932c, 328.

interruptus Nagaty, H. F., 1941a, 300, 305, 306-309, fig. 2 (Lethrinus mehsenoides; Ghardaga, Red Sea). --Manter, H. W., 1947a, 297.

krusadaensis Gupta, N. K., 1956a, 61, 68-70, fig. 4 (marine cat-fish; intestine; Gulf of Manaar, India).

lariosi (Caballero, 1946) Skrjabin, K. I.; & Koval, V. P., 1958a, 595.

leiperi Gupta, N. K., 1956a, 61, 66-68, fig. 3 (marine cat-fish; intestine; Gulf of Manaar, India).

lethrini Yamaguti, S., 1934a, 250, 308-311, figs. 28-29 (Lethrinus haematopterus; small intestine; Pacific coast of Wakayama Prefecture). --Manter, H. W., 1940a, 382; 1947a, 296. --Skrjabin, K. I.; & Koval, V. P., 1958a, 581(key), 595-596, fig. 205.

lintoni Siddiqi, A. H., 1959a, 428-429 [nom. nudum]. --Siddiqi, A. H.; & Cable, R. M., 1960a, 257, 265, 295-296, 348, fig. 76 (Epinephelus striatus, Cephalopholis fulvus; intestine & stomach; Mona Island, Puerto Rico).

longisaccum Siddiqi, A. H., 1959a, 428-429 [nom. nudum]. --Siddiqi, A. H.; & Cable, R. M., 1960a, 257, 265, 296-297, 350, fig. 77 (Epinephelus adscensionis; intestine; Puerto Real, Puerto Rico).

mehsena Nagaty, H. F., 1941a, 300, 303-306, 308, 309, fig. 2 (Lethrinus mehsena; Ghardaga, Red Sea). --Manter, H. W., 1947a, 296. --Skrjabin, K. I.; & Koval, V. P., 1958a, 581(key), 596.

morgani Baz, I. I., 1946b, 55-61, fig. 1 (Pagrus vulgaris; gut; Alexandria fisheries).

mutabile Linton, E., 1910b, 17, 21, 29, 34, 35, 89, pl. 6, figs. 49-54 (Anisotremus virginicus, Neomaenis apodus, N. griseus, Ocyurus chrysurus, Pomacanthus arcuatus; Dry Tortugas); 1911a, 303. --Bravo Hollis, M.; & Manter, H. W., 1957a, 44 (Mycteroperca pardalis; ceca; Baja California). --McCoy, O. R., 1938d, 281, 282 (developed from Cercaria A of Miller) (Neomaenis griseus, Astraea americana); 1928e, 141; 1929b, 290-291; 1929d, 220-225, figs. 1-3 (life history) (Neomaenis griseus, Astraea americana, Haemulon sciurus, Neomaenis synagris, Halichoeres bivittatus, Sparisoma flavescens); 1930g, 1, 2-13 (Astraea americana, Lutianus griseus); 1931c, 1-13. --Manter, H. W., 1940a, 326, 381-382, 448, 449, 452, 476, 477, pl. 40, fig. 64 (Lutianus viridis, Mycteroperca xenarcha; intestine; Galapagos); 1940b, 534, 542 (Lutianus viridis, Mycteroperca xenarcha, Pacific, Anisotremus virginicus, Haemulon plumieri, Lutianus apodus, L. griseus, Lutianus synagris, L. jocus, Ocyurus chrysurus, Pomacanthus arcua-

tus; Atlantic); 1947a, 296, 297, 299-300, 369, 373, 376, 379 (Lutianus griseus, L. apodus, L. jocus, L. analis, L. synagris; Tortugas, Florida). --Nagaty, H. F., 1941a, 300-303, 308, 309, fig. 1 (syn.: H. epinepheli Yamaguti, 1934) (Serranus merra, Lethrinus mehsena, L. nebulosus, Teuthis marmorata, Diacope fulviflamma; Red Sea). --Palombi, A., 1938b, 202 (=Cercaria A Miller). --Siddiqi, A. H.; & Cable, R. M., 1960a, 297, 350, fig. 78 (Lutianus analis, L. jocus, L. griseus, L. apodus, Ocyurus chrysurus; intestine; Puerto Rico). --Skrjabin, K. I.; & Koval, V. P., 1958a, 581-582, figs. 200-201. --Sogandares-Bernal, 1959b, 98, 108 (Epinephelus striatus, Haemulon sciurus, Petrometopon cruentatus; pyloric ceca, Lutianus synagris; whole length of intestine except rectum; Bimini, British West Indies). --Stunkard, H. W., 1932c, 328.

oscitans Linton, E., 1910b, 17, 21, 29, 37, 89, 90, pls. 7-8, figs. 61-63a (Anisotremus virginicus, Haemulon plumieri, H. sciurus; Dry Tortugas). --Manter, H. W., 1940a, 326, 382-383, 403, 445, 452 (Anisotremus interruptus; intestine; Sullivan Bay, James Island, Galapagos, Anisotremus carbonarium; Tortugas, Florida); 1940b, 534, 542; 1947a, 296, 297, 300, 369, 379, 382 (Brachygenys chrysargyreus; Tortugas, Florida). --Skrjabin, K. I.; & Koval, V. P., 1958a, 599-600, fig. 206-206a.

pallenicum (Shiple & Hornell, 1905) Yamaguti, S., [1954a], 83 (Balistes sp.; intestine; Ceylon); 1958a, 108. --Skrjabin, K. I.; & Koval, V. P., 1958a, 603.

HAMATOPEUDUNCULARIA Yamaguti, S., 1953b, 203, 225-226 (tod: H. arii). --Tripathi, Y. R., [1959a], 31, 39, 50, 59-60, 61, 133 (as syn. of Ancyrocephalus Creplin, 1893).

arii Yamaguti, S., 1953b, 203, 224-225, 255, pl. IV, fig. 17 (Arius sp.; gill; Bandjermasin, Borneo).

bagre Hargis, W. J., 1955a, 188-189, 191, 193, pl. II, figs. 34-38 (Bagre marinus; gills; Alligator Harbor, Florida).

HAPALOMETRA Pratt, H. S., 1902a, 889, misprint for Hapalotrema.

HAPALORHYNCHINAE Yamaguti, S., 1958a, 528.

HAPALORHYNCHUS Stunkard, H. W., 1922d, 1 (mt: H. gracilis); 1923f, 173, 205, 206, 208, 212, 214. --Byrd, E. E., 1938a, 28; 1939a, 122, 123, 124, 131-132, 134, 138, 139, 140, 141, 142, 144, 145 (Spirorchinae; syn.: Coeuritrema Mehra, 1933, Tremarhynchus Thapar, 1933); 1939b, 122, 123, 124, 131-132, 134, 138, 139, 140, 141, 142, 144, 145. --Ejmont, L., 1926a, 903, 913, 951, 953, 957. --Fuhrmann, O., 1928b, 77, 98, 99; 1930a, 130. --Joyeux, C. E., 1924k, 101. --Mehra, H. R., 1933a, 204, 213, 214,

- 215, 216, 217, 219; 1934b, 186, 193; 1939a, 157. --Poche, F., 1926b, 178. --Price, E. W., 1934b, 135, 139, 140. --Skrjabin, K. I., 1951a, 143. --Thapar, G. S., 1933b, 163, 166, 167.
- species Byrd, E. E., 1938a, 135 (Sternotherus odoratus, Chelydra serpentina, Chrysemys picta dorsalis, Amyda spinifera; Reelfoot Lake); 1938c, 59.
- species Ozaki, Y., 1932c, 42-45 (Ocadia sinensis; lung; Shanghai).
- evaginatus Byrd, E. E., 1939a, 131, 133-134, 139, 156, 157, pl. 3, fig. 8 (Amyda spinifera; mesenteric blood vessels; Reelfoot Lake, Tennessee); 1939b, 131, 133-134, 139, 156, 157, pl. 3, fig. 8. --Hughes, R. C.; Higginbotham, J. W.; & Clary, J. W., 1941a, 43 (Trionyx spinifera).
- gracilis Stunkard, H. W., 1922d, 2-4, figs. 1-2 (tod) (Chelydra serpentina; vascular system); 1923f, 173, 174, 205-209, pl. 12, figs. 50-52, pl. 13, figs. 53-61 (C. serpentina; Indiana). --Byrd, E. E., 1939a, 131, 132, 133, 134; 1939b, 131, 132, 133, 134. --Ejmont, L., 1926a, 886, 951. --Guilford, H. G., 1959a, 123 (C. serpentina; Menominee river [Michigan]). --Price, E. W., 1934b, 135, 139. --Skrjabin, K. I., 1951a, 143-147, fig. 33 (key).
- indicus (Thapar, 1933) Price, E. W., 1934b, 139. --Byrd, E. E., 1939a, 131, 134; 1939b, 131, 134. --Hughes, R. C.; Higginbotham, J. W.; & Clary, J. W., 1941a, 43; 1942a, 128 (Trionyx gangetica; India).
- lyssemus (Mehra, 1933) Byrd, E. E., 1939a, 131, 134 (for lyssimus).
- lyssimus (Mehra, 1933) Byrd, E. E., 1939a, 131, 134; 1939b, 131, 134 (spelled lyssemus). --Hughes, R. C.; Higginbotham, J. W.; & Clary, J. W., 1941a, 42; 1942a, 128 (Lyssemys punctata; India).
- odhnerensis (Mehra, 1933) Byrd, E. E., 1939a, 131, 134; 1939b, 131, 134. --Hughes, R. C.; Higginbotham, J. W.; & Clary, J. W., 1941a, 42; 1942a, 129 (Lyssemys punctata; India).
- reelfooti Byrd, E. E., 1939a, 131, 133, 134, 139, 156, 157, pl. 3, fig. 7 (Sternotherus odoratus; blood vascular system; Reelfoot Lake, Tennessee); 1939b, 131, 133, 134, 139, 156, 157, pl. 3, fig. 7.
- stunkardi Byrd, E. E., 1939a, 131, 132-133, 134, 139, 152, 153, 156, 157, pl. 2, fig. 5, pl. 3, fig. 6 (Kinosternon carinatum; blood vessels of lungs; Athens, Georgia); 1939b, 131, 132-133, 134, 139, 152, 153, 156, 157, pl. 2, fig. 5, pl. 3, fig. 6.
- yoshidai Ozaki, Y., 1939a, 29-37, pl. , figs. 1-3 (Ocadia sinensis; blood vessel). --Skrjabin, K. I., 1951a, 143, 147-148, fig. 34.
- HAPALOTREMA Looss, A., 1899b, 656-657 (mt: H. constrictum=mistroides); 1902m, 415, 520, 521, 523, 524, 839. --Braun, M. G. C. C., 1902b, 23. --Byrd, E. E., 1938a, 28; 1939a, 122, 123, 124-125, 139, 140, 142, 144, 145 (Spirorchinae; syn.: Spirhapalum Ejmont, 1927); 1939b, 122, 123, 124-125, 138, 140, 142, 144, 145. --Dollfus, R. P. F., 1934c, 553 (Spirorchidae MacCallum, Hapalotreminae Stunkard, 1921). --Ejmont, L., 1926a, 878, 893, 909, 922, 948, 951, 952, 953, 955, 957. --Fuhrmann, O., 1928b, 45, 76, 98, 99; 1930a, 103, fig. 100. --Goto, S., & Ozaki, Y., 1929b, 379. --Joyeux, C. E., 1924k, 100, 101. --Luehe, M. F. L., 1901n, 488; 1906b, 102. --Mehra, H. R., 1933a, 203, 204, 213, 214, 215, 216, 217, 218, 219, 220 (Spirorchidae); 1934a, 196 (Haematotrema of Mehra, 1933, p. 213, line 9 corrected to Hapalotrema); 1934b, 186, 187, 193. --Odhner, T., 1902e, 41, 42; 1911b, 35, 36, 37, 39; 1912b, 54, 58, 65, 67, 68, 69, 70, fig. 6b. --von Ofenheim, 1900b, 183. --Poche, F., 1926b, 178. --Pratt, H. S., 1902a, 889, 907. --Price, E. W., 1934b, 135, 139, 140. --Skrjabin, K. I., 1923a, 21; 1923k, 213; 1951a, 110-111. --Stunkard, H. W., 1921b, 3, 4; 1923f, 169, 171, 172, 204, 205, 206, 207, 208, 210, 211, 212, 213, 216. --Takeuti, E., 1942a, 170. --Thapar, G. S., 1933b, 163, 166, 167. --Travassos, L. P., 1928c, 326, 327. --Ward, H. B., 1921a, 127. --Witenberg, G. G., 1925c, 169, 170.
- constrictum (Leard, 1862 [nec Mehlis, 1846]) Looss, A., 1899b, 656, 750-752, figs. 72-75; 1902m, 417, 519-521 (Thalassochelys corticata; Egypt). --Dubois, G., 1929a, 138, 139, 140. --Ejmont, L., 1926a, 883, 886, 889 (Chelone mydas); 1927a, 232. --Fuhrmann, O., 1928b, 76, fig. 100. --Gohar, N., 1934a, 329. --Harrah, E. C., 1922a, 73. --Johnston, S. J., 1915b, pl. 38, fig. 2. --Mathias, P., 1925a, 112, 114. --Odhner, T., 1907a, 338; 1912b, 54, 58. --Price, E. W., 1934b, 138, 139 (of Looss, 1899 as syn. of H. loossi), 139 (of Monticelli as syn. of H. mistroides (Monticelli)). --Scheuring, L., 1922a, 272, 301. --Sewell, R. B. S., 1922a, 323. --Smith, G. M.; & Coates, C. W., 1939a, 379-382 (Chelonia mydas fibro-epithelial tumors; Key West). --Stunkard, H. W., 1923f, 204. --Ward, H. B., 1921a, 125.
- loossi Price, E. W., 1934b, 139 (n.n. for H. constrictum (Leard) of Looss, 1899 not H. constrictum (Leard) of Monticelli=H. mistroides (Monticelli)) --Byrd, E. E., 1939a, 124, 125 (key); 1939b, 124, 125. --Hughes, R. C.; Higginbotham, J. W.; & Clary, J. W., 1941a, 40; 1942a, 129 (Caretta caretta; Egypt). --Skrjabin, K. I., 1951a, 111, 112, fig. 25. --Takeuti, E., 1942a, 170.
- mistroides (Monticelli, 1876) Stiles, C. W.; & Hassall, A., 1908b, 279. --Byrd, E. E., 1939a, 124, 125; 1939b, 124, 125. --Hughes, R. C.; Higginbotham, J. W.; & Clary, J. W., 1941a, 40; 1942a, 129 (Caretta caretta). --Price, E. W., 1934b, 138, 139, 140 (syn.: Mesogonimus constrictus (Leard) of Monticelli, 1896 (misdetermination); H.

- constrictum (Leared) of Monticelli). --Skrjabin, K. I., 1951a, 111, 112, 117-118, fig. 26. --Takeuti, E., 1942a, 170. --Yamaguti, S., 1958a, 529 (as syn. of H. constrictum).
- orientalis Takeuti, E., 1942a, 166-170, figs. 4-6 (Eretmochelys squamosa; auricle of heart; Itoan, Loochoo Island, Japan).
- polesianum (Ejmsont, 1927) Byrd, E. E., 1939a, 124, 125, 143-144, 145; 1939b, 124, 125, 143-144, 145. --Hughes, R. C.; Higginbotham, J. W.; & Clary, J. W., 1941a, 41; 1942a, 129 (Emys orbicularis; Poland).
- synorchis Luhman, M., 1935a, 274-276, fig. 1 (Caretta caretta; heart; Tortugas, Florida). --Byrd, E. E., 1939a, 125 (key); 1939b, 125. --Hughes, R. C.; Higginbotham, J. W.; & Clary, J. W., 1941a, 40; 1942a, 129. --Skrjabin, K. I., 1951a, 111, 118, fig. 27. --Takeuti, E., 1942a, 170.
- HAPALOTREMATINAE Poche, F., 1926b, 178 (=Hapalotremineae Stunkard). --Skrjabin, K. I., 1951a, 108-109 (includes: Vasotrema, Hapalotrema, Hapalorhynchus, Coeuritrema, Amphiorchis, Enterohaematotrema). --Yamaguti, S., 1958a, 529.
- HAPALOTREMATINAE Stunkard, H. W., 1921b, 4; 1922d, 1; 1923f, 172, 173, 204-205, 211, 217. --Byrd, E. E., 1939a, 120, 122, 140, 141, 144 (as syn. of Spirorchinae Stunkard, 1912); 1939b, 120, 122, 140, 141, 144. --Ejmsont, L., 1926a, 886, 951. --Fuhrmann, O., 1930a, 130. --Joyeux, C. E., 1924k, 100, 101. --Mehra, H. R., 1934b, 186-187, 188 (Spirorchidae; includes Hapalotrema, Coeuritrema, Hapalorhynchus, Vasotrema).
- HAPLADENA Linton, E., 1910b, 65-66 (tod: H. varia). --Fuhrmann, O., 1930a, 131. --Manter, H. W., 1935d, 435, 436, 437, 438 (Opistholebetidae, Megasoleninae); 1937c, 381 (syn.: Deradena pro parte); 1940a, 345, 348 (syn.: Deradena); 1947a, 264-265. --Poche, F., 1926b, 173. --Skrjabin, K. I., 1942a, 59, 60 (Megasolenidae, Megasoleninae); 1955d, 224-226.
- acanthuri Siddiqi, A. H.; & Cable, R. M., 1960a, 257, 265, 291-292, 346, fig. 65 (key) (Acanthurus caeruleus; intestine; Paragüera, Puerto Rico).
- leptotelea Manter, H. W., 1947a, 267-268, 374, 385, figs. 7-8 (Pomacanthus aureus; intestine; Tortugas, Florida). --Skrjabin, K. I., 1955d, 226, 229-230, fig. 62.
- megatyphlon Pérez Vigueras, I., 1957a, 31-33, figs. 56-57 (Pomacanthus arcuatus; intestine; Habana).
- narja Skrjabin, K. I., 1942a, 58, for varia.
- ovalis (Linton, 1910) Manter, H. W., 1947a, 265, 266-267, 374, 375, 386, figs. 5-6 (Sparisoma pachycephalus (=S. flavescens), Pseudoscarus coelestinus (=P. plumbaeus); intestine; Tortugas, Florida). --Hanson, M. L., 1950a, 78, 87 (Sparisomidae or Scaridae; Bermuda). --Skrjabin, K. I., 1955d, 230, 235, fig. 63.
- varia Linton, E., 1910b, 17, 21, 65, 94, pl. 19, figs. 156-157 (tod) (Teuthis caeruleus, T. hepatus; Dry Tortugas). --Manter, H. W., 1935d, 435 (Acanthurus hepatus, A. caeruleus, Sparisoma flavescens, Pseudoscarus plumbaeus; Tortugas, Florida); 1937c, 381, 387 (syn.: Deradena ovalis Linton, 1910); 1947a, 264, 265, 369, fig. 4. --Skrjabin, K. I., 1942a, 58; 1955d, 226-229, fig. 61.
- HAPLOCAECUM Simha, S. S., 1958a, 161, 187, 189, 214 (tod: H. asymmetricum).
- asymmetricum Simha, S. S., 1958a, 161, 187-189, 213, fig. 15 (Dryophis mycterizans; intestine; Hyderabad).
- HAPLOCLADINAE Odhner, T., 1911g, 103. --Cable, R. M., 1953a, 416-417 (emend.). --Dollfus, R. P. F., 1952f, 375 (= Monascinae nom. nov.). --Fuhrmann, O., 1928b, 103. --Isaichikov, I. M., 1928d, 62. --Layman, E. M.; & Borovkova, M. M., 1926a, 35. --Skrjabin, K. I.; & Koval, V. P., 1957a, 355-365.
- HAPLOCLADUS Odhner, T., 1911g, 103-104 (tod: H. typicus); 1928, 1. --Braun, M. G. C. C., 1915a, 147. --Fuhrmann, O., 1928b, 47, 49, 62, 103. --Isaichikov, I. M., 1928d, 62. --Layman, E. M.; & Borovkova, M. M., 1926a, 35. --Looss, A., 1912c, 326. --Skrjabin, K. I., 1923, 195; 1923, 3. --Skrjabin, K. I.; & Koval, V. P., 1957a, 356 (type: H. typicus Odhner, 1911). --Srivastava, H. D., 1937g, 294-295. --Yamaguti, S., [1954a], 28 (as syn. of Monascus Looss, 1907).
- species Rees, W. J., 1947a, 602-604, figs. 1-2 (Nucula nucleus; digestive gland & gonad; Cawsand Bay, Plymouth Sound).
- filiformis (Rudolphi, 1819) Odhner, T., 1911g, 104 (Cepola rubescens; Darm; Trieste).
- minor Odhner, T., 1911g, 105-106 (Pleuronectes limanda; Darm; Kristineberg). --Dollfus, R. P. F., 1927b, 113. --Miller, H. M., 1926c, 11. --Skrjabin, K. I.; & Koval, V. P., 1957a, 356 (key), 358, 361-362.
- orientalis Srivastava, H. D., 1937f, 295 (nomen solum); 1941b, 42-44, fig. (Synaptura orientalis; intestine; Bay of Bengal). --Skrjabin, K. I.; & Koval, V. P., 1957a, 362-365, fig. 107.
- typicus Odhner, T., 1911g, 104, fig. 4 (tod) (Caranx trachurus; Darm; Palermo, Trieste). --Chernyshenko, A. S., 1955a, 214 (Trachurus trachurus; intestine; Odessa Bay). --Fuhrmann, O., 1928b, 48, fig. 57. --Janiszewska, J., 1953b, 41-42, 47, 48 (Trachurus trachurus, T. mediterraneus; environs of Split, Adriatic Sea). --Looss, A., 1912c, 326. --Pogorel'tseva, T. P., 1957a, 15. --Skrjabin, K. I.; & Koval, V. P., 1957a, 357-358, figs. 106-106a. --

- Vlasenko, P. V., 1931a, 91, 92, 99-100, fig. 5 (*T. trachurus*; Black Sea).
- HAPLOCLEIDUS** Mueller, J. F., 1937b, 209 (tod: *H. dispar* (Mueller, 1936) (Tetraonchinae); 1937c, 7. --Hargis, W. J., 1952c, 40-41, 42, 43 (syn.: *Urocleidus* Mueller, 1934 in part). --Mizelle, J. D., 1937a, 619; 1938a, 15, 17, 63 (Tetraonchinae, Dactylogyridae); 1955a, 261, 262, 263 (included in *Urocleidus* Mueller, 1934). --Mizelle, J. D.; et al., 1956a, 169-170 (in part as syn. *Urocleidus*). --Mizelle, J. D.; & Hughes, R. C., 1938a, 342, 346, 347. --Mizelle, J. D.; & Seamster, A., 1939a, 502. --Price, E. W., 1937b, 123, 150-151. --Seamster, A., 1938b, 603, 604, 607-608, 610. --Tripathi, Y. R., [1959a], 60, 61.
- species Mizelle, J. D., 1938a, 30, 40, 43, 48.
- species Seamster, A., 1938a, 14 (*Ameiurus melas*, Stillwater, Oklahoma); 1938b, 608, 610, 611.
- affinis* Mueller, J. F., 1937b, 209-210, 216, 217, 218, 219, figs. 10-11, 36-38 (*Eupomotis gibbosus*; gills; Florida). --Mizelle, J. D.; et al., 1956a, 171 (as syn. of *Urocleidus affinis*). --Seamster, A., 1938b, 606.
- dispar* (Mueller, 1936) Mueller, J. F., 1937b, 209, 216 (*Eupomotis gibbosus*). --Hargis, W. J., 1952b, 113 (*Chaenobryttus coronarius*, *Lepomis gibbosus*, *L. m. macrochirus*; Westhampton Lake, University of Richmond); 1953b, 97, 102, 105, pl. 3, figs. 7-9, 11, 23-25. --Mizelle, J. D., 1938a, 20, 38, 46. --Mizelle, J. D.; et al., 1956a, 172 (as syn. of *Urocleidus dispar*). --Mizelle, J. D.; & Cronin, J. P., 1943a, 209 (as syn. of *Urocleidus dispar*). --Mizelle, J. D.; & Regensberger, R., 1945a, 687. --Seamster, A., 1938a, 14 (*Helioperca macrochira*; Stillwater, Oklahoma); 1938b, 605 (as syn. of *Urocleidus dispar*). --Wood, R. A.; & Mizelle, J. D., 1957a, 196-197, 200 (as syn. of *Urocleidus dispar*).
- furcatus* Mueller, J. F., 1937b, 210, 215, 217, 218, 219, figs. 12-13, 34-35 (*Aplites salmoides*; gills; Florida). --Hargis, W. J., 1952b, 113 (*Huro salmoides*; Westhampton Lake, University of Richmond); 1953b, 97, 102, 105, pl. 3, figs. 10, 12-16. --Krueger, R. F., 1954a, 278 (*Lepomis cyanellus*, *L. macrochirus*; gills; Allen Township, Hancock County, Ohio). --Mizelle, J. D.; et al., 1956a, 173 (as syn. of *Urocleidus furcatus*). --Mizelle, J. D.; & Regensberger, R., 1945a, 689 (as syn. of *Urocleidus furcatus*). --Seamster, A., 1938b, 606 (as syn. of *Urocleidus furcatus*). --Summers, W. A.; & Bennett, H. J., 1938a, 248 (*Aplites salmoides*; Baton Rouge, Louisiana).
- gointius* Jain, S. L., 1952a, 37-42, figs. 1-5 (*Wallagonia attu*; gills; Lucknow, India); 1959e, 332.
- monticellii* (Cognetti de Martiis, 1925) Price, E. W., 1937b, 150, 151. --Palombi, A., 1949b, 211-213, fig. 2 (*Haustor catus*; Ceresole d'Alba).
- pangasi* Tripathi, Y. R., [1959a], 23, 50-51, fig. 25 (*Pangasius pangasius*; Matla, Ganga, Hooghly & Cauvery rivers, India).
- parvicirrus* (Mizelle & Jaskoski, 1942) Hargis, W. J., 1952c, 42.
- siluri* (Zandt, 1924) Price, E. W., 1937b, 150, 151 (*Silurus glanis*).
- vachi* Tripathi, Y. R., [1959a], 23, 52-53, fig. 26 (*Eutropiichthys vacha*; Ganga river at Allahabad & Buxar)
- vanbenedeni* (Parona & Perugia, 1895) Palombi, A., 1949b, 213-214, fig. 3 (*Mugil auratus*; Genova, Venezia, Trieste).
- vistulensis* (Siwak, 1932) Price, E. W., 1937b, 150 (*Silurus glanis*).
- HAPLOMETRA** Looss, A., 1899b, 599-600, 601, 602, 603 (tod: *H. cylindracea*); 1902m, 839. --Béllanger, L. F., 1960a, 227. --Bittner, H.; & Sprehn, C. E. W., 1928a, 2, 29, 88. --Braun, M. G. C. C., & Luehe, M. F. L., 1909a, 118. --Dollfus, R. P. F., 1930b, 143, 145. --Fuhrmann, O., 1928b, 112. --Ingles, L. G., 1933b, 138. --Isaichikov, I. M., 1926b, 129-130; 1933a, 24, 26. --López-Neyra, C. R., 1941a, 343. --Luehe, M. F. L., 1900aa, 557, 561; 1909b, 90, 105. --Mehra, H. R., 1937a, 460 (*Lepodermatinae*). --Odhner, T., 1902e, 41; 1910d, 23, 43, 44, 45, 46, 47, 48, 49, 50, 54, 58, 69, 70. --Ofenheim, E., 1900b, 182, 183. --Olsen, O. W., 1937c, 312, 320 (*Plagiorchiniinae*). --Pratt, H. S., 1902a, 888, 900. --Simmer, P. H., 1929a, 574. --Skrjabin, K. I., 1923k, 202; 1923, 10. --Skrjabin, K. I., & Antipin, D. N., [1959a], 485. --Stafford, J., 1905a, 691. --Travassos, L. P., 1930c, 163-168.
- calindracea* Freund, L., 1933b, 266, for *cylindracea*.
- cylindracea* (Zeder, 1800) Looss, A., 1899b, 600. --André, E., 1913a, 183 (*Rana temporaria*, *Ilybius fuliginosus*; Switzerland); 1917a, 172. --Arvy, L., 1950a, 27-36 (haemophagia). --Baer, J. G., 1932b, 50, 51. --Baylis, H. A., 1928g, 331; 1939a, 477 (*Rana temporaria*; Cambridgeshire, British Isles). --Beklemishev, V. N., 1945a, 6. --Bittner, H.; & Sprehn, C. E. W., 1928a, 26, 43, 70, 76, 85, 89, 94, 97 (*Rana temporaria*, *R. esculenta*, *Bufo vulgaris*, *Limnaea ovata*, *Ilybius fuliginosus*). --Blunck, H., 1923a, 315. --Bykhovskii, B., 1932b, 26, 27, 28, 29, 30, 34, 36 (*Rana esculenta*, *R. ridibunda*, *R. arvalis*, *R. temporaria*; Kiev, USSR); 1933a, 48, 49, 50, 51, 52, 53, 57. --Coil, W. H.; & Kuntz, R. E., 1958a, 65 (*R. ridibunda*; Lake Emir, Ankara, Turkey). --Cort, W. W., 1919c, 290, 291, 294, 295. --Darr, A., 1902a, 663, 678. --Dawes, B.; & Muller, R., 1957a, 1217 (maintenance in vitro). --Dinnik, I. A., 1926a, 46, 47, 48, 49, 50, 51, 52, 53 (*Limnaea ovata*, *Ilybius fuli-*

ginosus; Lake Tba, *Rana macrocnemis*; Gwileti (route militaire georgienne). -- Dubois, G., 1929a, 139. -- Faust, E. C., 1919d, 327; 1932d, 464. -- Freund, L., 1933b, 266 (spelled calindracea). -- Galli-Valerio, B., 1919b, 297; 1930d, 71; 1931c, 99. -- Golikova, M. N., 1960b, 986, 988, 989 (*Rana terrestris*, *R. temporaria*; lungs; Kaliningrad oblast); 1960e, 84 (*Limnaea stagnalis*). -- Grossman, T.; & Sandner, H., 1954a, 347-348 (*Rana temporaria*, *R. terrestris*; Białowieza National Park). -- Hall, M. C., 1929b, 19, 55 (frogs, *Ilybius fuliginosus*). -- Ingles, L. G., 1933b, 137. -- Isaichikov, I. M., 1922a, 273 (*Bufo viridis*); 1923c, 19, 20, 23, 26 (*Rana arvalis* isaitschikovi); lung; Archangelsk government); 1926b, 64, 65, 71; 116, 117, 130-133, 140, 146, 149, 150 (*R. temporaria*, *Lymnaea ovata*, *Ilybius fuliginosus*, *Bufo viridis*, *Rana arvalis* isaitschikovi); 1927a, 162 (*R. arvalis altaica*; northern Siberia); 1927b, 241 (*R. arvalis altaica*; western Siberia); 1927o, 106 (*R. temporaria*; lung; Moscow); 1928d, 15, 19, 20; 1933a, 26-27. -- Johnston, J. C., 1920a, 356, 360. -- Joyeux, C. E., 1920a, 186. -- Kopriva, J., 1957a, 193, 194, figs. 2a-b (*Rana temporaria*, *R. esculenta*, *Bombina bombina*; Czechoslovakia). -- Kotova, E. I., [1937a], 139 (*R. esculenta*, *R. temporaria*; Klyazma river near Bolshev Biological station). -- Kowalewski, M., 1902d, 26; 1904f, 24 (*Rana temporaria*; Dublany); 1905c, 24. -- Kraczkowska, R., 1958a, 672 (*R. terrestris*; Lublin). -- Lees, E.; & Bass, L., 1960a, 1207 (effect of hormones). -- Lewis, E. A., 1927d, 127. -- López-Neyra, C. R., 1941a, 343-344, fig. 9 (*Rana esculenta*; Genil river, Granada). -- Luehe, M. F. L., 1900aa, 556, 557; 1909b, 105-106, fig. 83. -- McCoy, O. R., 1928b, 215. -- McMullen, D. B., 1937a, 246, 251, 254, fig. 6. -- Markov, G. S., 1950a, 165, 166 (glycogen & fat). -- Markov, G. S.; & Rogoza, M. L., 1953a, 582 (dynamics of growth); 1953b, 169 (grass frog); 1955a, 1204. -- Mathias, P., 1925a, 7, 112. -- Mehra, H. R.; & Negi, P. S., 1926a, 169, 177. -- Milogradova, G. P.; & Spasskii, A. A., 1957a, 200 (*Rana chensinensis*; eastern Siberia). -- Miretskii, O. I., 1937a, 396, 397 (egg count). -- Mödlinger, G., 1925a, 175. -- Muller, R. L., 1960a, 203. -- Nakayama, H., 1912b, 2. -- Odhner, T., 1910d, 44, 48. -- Olsen, O. W., 1937c, 318, 319, 320, 321, pl. 2, figs. 21-23. -- Paul, D., 1934a, 177, 192 (*Rana temporaria*, *R. arvalis*; Breslau). -- Prokopič, J., 1957e, 251 (*Rana arvalis*, *Bufo viridis*, *Bombina variegata*, *R. dalmatina*, *R. ridibunda*; Czechoslovakia); 1960a, 152, 157 (*R. ridibunda*; Albania). -- Ransom, B. H., 1921j, 59, 85. -- Reichenow, E.; & Wülker, G., 1929a, 168. -- Ritchie, J. (jr.), 1915a, 36-37 (*R. temporaria*; Beith, North Argyshire). -- Rothschild, M., 1940b, 438.

--Sanderson, A. R., 1959a, 83, 85-89, 92, 93, 94, 96, 97, figs. 1-4, pl. 1, figs. 1-7, pl. II, figs. 10-12, pl. III, figs. 13-17, pl. IV, figs. 18-22 (maturation & fertilization). -- Sandner, M., 1949a, 8, 12 (*R. terrestris*; Warsaw). -- Semenov, V. D.; & Vinokurova, M. P., [1959a], 332 (distribution of anhydrase). -- Sewell, R. B. S., 1922a, 312. -- Skrjabin, K. I.; & Antipin, D. N., [1959c], 485-495, figs. 138-141 (*R. temporaria*, *Bufo* sp., *Hyla* sp., *Dendrobates* sp.; lungs; Germany). -- Sprehn, C. E. W., 1930s, 272. -- Travassos, L. P., 1930c, 164-167, pls. 27-37, figs. 1-30. -- Viksne, V. A., 1959b, 284, 285, 286 (*Rana temporaria*, *R. ridibunda*; Latvian SSR). -- Walton, A. C., 1946h, 591 (*Hyla arborea*=*H. viridis*; Europe); 1947b, 26; 1947d, 684 (*R. clamitans*; North America); 1947f, 685; 1948c, 745 (*R. esculenta ridibunda*; Europe); 1949, 40 (*R. terrestris*=*R. arvalis*=*R. oxyrhina*; Europe). -- Wesenberg-Lund, C., 1934b, 76-77, 89, 176, 180, 181, pl. 13, figs. 6-10 (*Limnaea stagnalis*, *L. palustris*; Denmark, *Corethra larva* (exper.)), *Ilybius fuliginosus*). -- Wikgren, B. J., 1956a, 84, 86, 89 (*R. temporaria*; Finland). -- Wisniewski, W. L., 1958a, 28 (Družno Lake, Poland). -- Zhadin, V. I., 1921a, 66, 67, 70, 71, 72, 73, 80, 88.

cylindracea allometra Baer, J. G., 1932b, 50-51, fig. 32 (*Rana agilis*; lung; La Sage, (Val d'Hérens)). -- Olsen, O. W., 1937c, 321 (as syn. of *cylindracea*). -- Skrjabin, K. I.; & Antipin, D. N., [1959a], 495-496, fig. 142. -- Walton, A. C., 1947e, 685 (*Rana dalmatina* (?=*R. agilis*); Europe).

palmipedis Lutj, A., 1928a, 108, pl. 25, fig. 1 (*Rana palmipes*; Caracas). -- Cheng, T. C., 1959c, 74, 75, 77, 84 (as syn. of *Margena linguatula*).

HAPLOMETRANA Luckert, J. T., 1931a, 1-2 (tod: *H. intestinalis*). -- Mehra, H. R., 1937a, 460 (*Lepodermatinae*). -- Olsen, O. W., 1937c, 313, 321 (*Plagiiorchiinae*); 1937d, 15, 23, 24 (emend.). -- Skrjabin, K. I.; & Antipin, D. N., [1959a], 496. -- Waitz, J. A., 1959a, 385-388, pl. (revision; distribution & specificity).

intestinalis Luckert, J. T., 1931a, 1-8, pl. 1, figs. 1-4 (*Rana pretiosa*; intestine; Bothell, Washington). -- Olsen, O. W., 1937c, 318, 319, 321, pl. 2, fig. 24 (*Bufo boreas* "thought to be accidental"). -- Skrjabin, K. I.; & Antipin, D. N., [1959a], 499-500, figs. 143. -- Waitz, J. A., 1959a, 387, 388, figs. 1-6.

utahensis Olsen, O. W., 1937d, 13-28, pls. 1-2, figs. 1-19 (*Rana pretiosa*; *Physella utahensis*; Wasatch Mountains, Utah, *R. areolata*, *Rana* spp. (both exper.), *Physella ampullacea*); 1937c, 318, 319, 321, pl. 2, fig. 25. -- Skrjabin, K. I.; & Antipin, D. N., [1959a], 499, 500, 505-509, figs. 144-145. -- Waitz, J. A., 1959a, 387 (as syn. of

- H. intestinalis*). --Walton, A. C., 1947a, 26(*R. areolata*; U. S. A.).
- HAPLOMETRIDAE** McMullen, D. B., 1937a, 253, 255-256 (includes: Haplometrinae, Prosthogoniminae). --Byrd, E. E.; & Denton, J. F., 1938a, 396, 397.
- HAPLOMETRINAE** Pratt, H. S., 1902a, 888, 900 (includes: Haplometra, Haematoloechus, Ostiolium, Macrodera; related genera, Opisthognomus, Asymphyllodora). --Byrd, E. E.; & Denton, J. F., 1938a, 389. --Olsen, O. W., 1937c, 311 (as syn. of Plagiorchiinae Pratt, 1902, emended).
- HAPLOMETROIDES** Odhner, T., 1910d, 23, 49 (tod: *H. buccicola*). --Dollfus, R. P. F., 1930b, 145. --Fuhrmann, O., 1928b, 40, 112. --Isaichikov, I. M., 1933a, 24. --Leao, A. T., 1946a, 36. --Mehra, H. R., 1937a, 460 (Lepodermatinae). --Olsen, O. W., 1937c, 312, 321-322 (Plagiorchiinae) (emend.). --Simer, P. H., 1929a, 569-570. --Skrjabin, K. I.; & Antipin, D. N., [1959a], 510-511.
- buccicola* Odhner, T., 1910d, 47-62, pl. 2, fig. 10 (Elaps sp.; mouth; San Bernardino, Paraguay). --Olsen, O. W., 1937c, 318, 319, 322, pl. 2, fig. 26 (key). --Skrjabin, K. I.; & Antipin, D. N., [1959a], 510, 511-512, fig. 146.
- odhneri* Ruiz, J. M.; & Perez, M. D., 1959a, 87, 88-91, pls., figs. 4-6, 7B (*Micrurus lemniscatus*; oesophagus; Brazil).
- rappiae* Szidat, L., 1932a, 507, 513-514, fig. 3 (*Rappia concolor*; Liberia). --Olsen, O. W., 1937c, 318-319, 322, pl. 2, fig. 27 (key). --Skrjabin, K. I.; & Antipin, D. N., [1959a], 511, 512, fig. 147. --Walton, A. C., 1950, 626 (*Hyperolius concolor*; Africa).
- HAPLORIDAE** Nicoll, W., 1914g, 484 (includes: Saccocoelium, Haploporus). --Belous, E. V., 1954a, 277-281. --Bittner, H.; & Sprehn, C. E. W., 1928a, 2. --Fuhrmann, O., 1928b, 58, 61, 67, 71, 96, 104. --Manter, H. W., 1947a, 264. --Poche, F., 1926b, 143. --Siddiqi, A. H.; & Cable, R. M., 1960a, 292 (emend.); syn.: Megasolenidae, Waretrematidae). --Skrjabin, K. I., 1956d, 5-49 (syn.: Waretrematidae Srivastava, 1939).
- species Ergens, R., 1960b, 75-76, fig. 20 (*Sargus annularius*; intestine; Albania).
- HAPLORINAE** Looss, A., 1902h, 129-143. --Belous, E. V., 1954a, 280, 281 (includes: Haploporus Looss, 1902, Saccocoelium Looss, 1902, Lecithobothrys Looss, 1902, Dicrogaster Looss, 1902). --Dollfus, R. P. F., 1927a, 1349. --Skrjabin, K. I., 1956d, 10-12. --Szidat, L., 1926b, 273, 274, 275.
- HAPLOPORUS** Looss, A., 1902h, 134-135 (tod: *H. benedeni*). --Bittner, H.; & Sprehn, C. E. W., 1928a, 2. --Fuhrmann, O., 1928b, 104. --Manter, H. W., 1947a, 264. --Skrjabin, K. I., 1956d, 12.
- benedeni* (Stossich, 1887) Looss, A., 1902h,
- 135, 136-138, figs. 5-6. --Nicoll, W., 1914g, 484 (*Mugil chelo*; intestine; English Channel). --Palombi, A., 1931b, 1, 9-13, figs. 7-9 (syn.: *Distoma vivipara* van Beneden, 1870, *D. benedenii* Stossich, 1887) (*Mugil chelo*, *M. cephalus*, *M. capito*; Gulf of Napoli); 1931a, 123-151; 1932a, 123-151. --Skrjabin, K. I., 1956d, 12, 13, fig. 1. --Szidat, L., 1926b, 273.
- lateralis* Looss, A., 1902h, 138-139, figs. 7-8 (*Mugil auratus*, *M. chelo*; anfangs-darm). --Bittner, H.; & Sprehn, C. E. W., 1928a, 11. --Ergens, R., 1960b, 74-75, 89, fig. 19 (*Mugil ramada*; intestine; Albania). --Skrjabin, K. I., 1956d, 12, 13-14, fig. 2.
- longicolum* Vlaseenko, P. V., 1931a, 91, 93, 104-105, 129-130, fig. 10 (*Mugil cephalus*; intestine; Black Sea). --Butskaia, N. A., 1952a, 33, 34, 41. --Mikailov, T. K., 1958a, 374 (*M. saliens*; intestine; Caspian Sea).
- HAPLORCHIDAE** Travassos, L. P., 1928f, 884. --Sprehn, C. E. W., 1932c, 244 (as syn. of Heterophyidae Odhner, 1914).
- species Martin, W. E., 1959a, 174, 175, 178, pl. 1, fig. 5 (*Pirenella conica*; Egypt).
- species Rothschild, M., 1938b, 155, 156 (cercaria).
- HAPLORCHIDINAE** Pratt, H. S., 1902a, 890 (includes Haplorchis, Galactosomum, Opisthotrema, Cyclocoelium, Notocotylus, Ogmogaster, Stictodora, Mesometra, Monostoma). --Price, E. W., 1940c, 9 (as syn. of Haplorchiinae Looss; 1899). --Sprehn, C. E. W., 1932c, 265 (as syn. of Haplorchinae Poche, 1925).
- HAPLORCHINAE** Looss, A., 1899b, 671. --Ciurea, I., 1933c, 100, 108 (includes Haplorchis Looss, Monorchotrema Nishigori). --Morozov, F. N., 1952b, 472-476 (spelled Haplorchinae; syn.: Monorchotrematinae Nishigori; 1924). --Price, E. W., 1940c, 2, 9 (subfam. of Heterophyidae; syn.: Haplorchidinae Pratt, 1902, Haplorchinae Poche, 1926). --Rothschild, M., 1938e, 172 (spelled Haplorchinae). --Sprehn, C. E. W., 1932c, 265 (as syn. of Haplorchinae Poche, 1926).
- HAPLORCHINAE** Poche, F., 1926b, 152 (nov. nom. for Haplorchiinae Looss; subfam. of Heterophyidae; includes S Haplorchis, Galactosomum). --Chen, H. T., 1936d, 40-55, figs. 1-12. --Fuhrmann, O., 1928b, 118; 1928c, 118. --Gupta, S. P., [1955b], 53-56. --López-Neyra, C. R., 1941a, 358, 359 (subfam. of Heterophyidae Odhner; key). --Mueller, J. F.; & Van Cleave, H. J., 1932a, 119 (of Pratt, 1902). --Price, E. W., 1940c, 9 (as syn. of Haplorchiinae Looss, 1899); 1940b, 447. --Skrjabin, K. I.; Pod'apol'skaia, V. P.; & Shul'ts, R. E. S., 1930a, 17 [Russian text] (of Pratt, 1902). --Sprehn, C. E. W., 1932c, 265 (syn.: Haplorchiinae Looss, 1899, Haplorchidinae Pratt, 1902). --Travassos, L. P., 1930i,

61. --Witenberg, G. G., 1929b, 139, 141, 143, 200 (of Looss).
- (HAPLORCHIS) Srivastava, H. D., 1935g, 84 (subgen. of Haplorchis; includes H. cahirinus, H. attenuatum, H. piscicola, H. silundii, H. gangeticum, tod: H. cahirinus Looss, 1896).
- HAPLORCHIS Looss, A., 1899b 670-671 (tod: H. pumilio); 1902m, 442, 512. --Abdel Azim, M., 1939a, 33. --Bhalerao, G. D., 1936d, 221-223. --Chatterji, P. N., 1948b, 175; 1953a, 163, 166 (syn.: Monorchotrema Nishigori, 1924, Haplorchoides Chen, 1949); [1957c], 347-348. --Chen, H. T., 1936d, 41, 42, 43 (Heterophyidae, Haplorchinae; syn.: Monorchotrema Nishigori, 1924); 1949b, 304-305, 306, 311 (Key). --Ciurea, I., 1933c, 108 (Haplorchinae Looss). --Fuhrmann, O., 1928b, 118; 1928c, 118. --Gohar, N., 1934b, 225, 226. --Khalil, M., 1932h, 144 (emend.; type; H. pumilio). --MacCallum, W. G., 1902a, 636. --Morozov, F. N., 1952b, 476. --Poche, F., 1926b, 152 (Heterophyidae, Haplorchinae). --Pratt, H. S., 1902a, 890, 910. --Price, E. W., 1934b, 140; 1940c, 9 (Heterophyidae, Haplorchinae; syn.: Kasr Khalil, 1932). --Srivastava, H. D., 1935g, 75, 84-85 (emend.; includes subg.: Haplorchis, Monorchotrema). --Witenberg, G. G., 1929b, 137, 141, 143, 200.
- species Dayal, J., 1935a, 322 (Pseudotropius taakree; intestine).
- species Fahmy, M. A. M.; & Selim, M. K., 1959a, 11, 12 (dog (exper.)); Mugil Te [i. e. i] lapia nilotica).
- species Kobayashi, H., 1941c, 2296 (dog (exper.)); Clarias fuscus, Cyprinus carpio, Hemiculter kneri, Parabramis bramula, Carassius sp., Misgurnus sp., Mugil affinis, Ophicephalus maculatus, Anabas testudineus, Glossogobius giurus brunneus, Acanthogobius flavimanus, Boleophthalmus pectinorostis; Hainan Island; 1942b, 183.
- species Pearson, J. C., 1960b, 93 (domestic cat, Pelecanus conspicillatus, Microcarbo melanoleuca, Hydromys chrysogaster; Brisbane); 1960b, 93 (domestic cat; Brisbane).
- anguillarum Tubangui, M. A., 1933c, 179-180, 193, 197, pl. 4, fig. 3 (Anguilla mauritiana; intestine; Palo, Leyte, Philippine Islands). --Africa, C. M.; & Leon, W.; & Garcia, E. Y., 1940a, 18, 46 (as syn. of Galactosomum anguillarum Tubangui, 1933) Tubangui & Africa (1938). --Chen, H. T., 1936d, 42, 53. --Srivastava, H. D., 1935g, 75, 84 (to Tubangui). --Tubangui, M. A.; & Africa, C. M., 1938a, 123 (as syn. of Galactosomum anguillarum (Tubangui, 1933)).
- attenuatum Srivastava, H. D., 1935g, 76-78, fig. 1 (Macrones seenghala; intestine; Allahabad). --Jaiswal, G. P., 1957a, 14
- (Mystus (Macronus) tengara; Nizam Sagar Lake, Hyderabad).
- brahamputraensis (Gupta, 1953) Chatterji, P. N., [1957c], 348.
- butei Chatterji, P. N., 1948b, 175 [nomen nudum] (Buteo r. rufinus); 1953a, 164, 166-168, 169, 173, figs. 1, 2 (Buteo r. rufinus; small intestine; Allahabad).
- cahirinus (Looss, 1896) Looss, A., 1899b, 671, 752-754, fig. 89 (Bagrus docmac; Darm). --Chen, H. T., 1936d, 53. --Ciurea, I., 1933c, 108. --Fuhrmann, O., 1928c, 118, fig. 152 (Bagrus bayad); 1929b, 118, fig. 152. --Gohar, N., 1934b, 225 (as syn. of Monorchotrema cahirinum (Looss, 1896)). --Harrah, E. C., 1922a, 23, 79. --Khalil, M., 1932h, 144. --Mueller, J. F.; & Van Cleave, H. J., 1932a, 115. --Srivastava, H. D., 1935g, 84 (type of (Haplorchis)). --Witenberg, G. G., 1929b, 143, 200, 215; 1930a, 412.
- calderoni (Africa & Garcia, 1935) Vazquez-Colet, A.; & Africa, C. M., 1938a, 301; 1939a, 203, 204, 206, 207, 208, 211, 212, 213 (cat, dog (exper.)), metacercaria from Ophicephalus striatus, Glossogobius giurus, Gerris filamentosus, Creisson validus, Anabas testudineus, Pelates quadrilineatus, Teuthis javus, Eleutheronema tetractactyla, Hemiramphus georgii, Ambassis buruensis; Philippines); 1940a, 396, 401-403, 404, 409, 413, 414, 415, 416, 419, pl. I, figs. 5-6 (metacercaria in Hepsetia balabacensis, Hemiramphus georgii, Ambassis buruensis, Mugil dussumieri, Ophicephalus striatus, Eleutheronema tetractactyla, Glossogobius giurus, Gerris filamentosus, Creisson validus, Anabas testudineus, Pelates quadrilineatus, Teuthis javus). --Africa, C. M., 1938b, 299-301, 303, 304, 307, pl. 1, fig. 1 (dog, cat, man; Manila, Philippine Islands). --Africa, C. M.; & Leon, W.; & Garcia, E. Y., 1940a, 6, 20, 39, 40, 41, 42, 48, 54, 55, 58-59, 64, 67-68, 97, 99, 100, 104, 138, pl. 2, fig. 3 (key; syn.: Monorchotrema calderoni Africa & Garcia, 1935) (man, dog, cat, Ophicephalus striatus, Glossogobius giurus, Gerris filamentosus, Creisson validus, Anabas testudineus, Pelates quadrilineatus, Amphacanthus javus, Eleutheronema tetractactyla, Atherina balabacensis, Hemiramphus georgii, Mugil dussumieri, Ambassis buruensis; Manila, Philippines). --Kobayashi, H., 1942a, 202, 203, 204, 205, 210.
- cordatus Kobayashi, H., 1941a, 558 [nomen nudum] (Mugil affinis, Anabas testudineus, Carassius sp., Misgurnus sp., Canis familiaris; South Sea Islands); 1941c, 2296, 2299 [nomen nudum] (dog (exper.)), Carassius sp., Misgurnus sp., Mugil affinis, Ophicephalus maculatus, Anabas testudineus; Hainan Island); 1942b, 183 [nomen nudum]; 1942c, 202, 203, 205, 208-210, 212,

- 222, figs. 11-12. --Chen, H. T., 1949b, 310 (as syn. of *Procerovum sisoni*).
- gangeticum* Srivastava, H. D., 1935g, 80-82, fig. 3 (*Pseudotropius athenoides*; intestine; Rivers Ganges & Jumna, Allahabad).
- gomtioensis* (Gupta, 1953) Chatterji, P. N., [1957c], 348 (spelled *gomtioensis*).
- hoihowensis* Kobayashi, H., 1941a, 558 [nomen nudum] (*Canis familiaris*; small intestine, *Mugil affinis*, *Acanthogobius flavimanus*, *Ophicephalus maculatus*, *Hemiculter kneri*; South Sea Islands); 1941c, 2296, 2299 [nomen nudum] (dog (exper.)), *Parabramis bramula*, *Mugil affinis*, *Ophicephalus maculatus*; Hainan Island; 1942b, 183 [nomen nudum]; 1942c, 202, 203, 205, 206-208, 210, 212, 222, fig. 10 (*Hemiculter kneri*; Hainan Island). --Chen, H. T., 1949b, 310 (as syn. of *Procerovum sisoni*).
- macrovesica* Kobayashi, H., 1941a, 557 [nomen nudum] (*Canis familiaris*; small intestine, *Mugil affinis*, *Ophicephalus maculatus*, *Cyprinus carpio*; South Sea Islands); 1941c, 2296, 2299 [nomen nudum] (dog (exper.)), *Clarias fuscus*, *Cyprinus carpio*, *Hemiculter kneri*, *Mugil affinis*, *Ophicephalus maculatus*, *Anabas testudineus*; Hainan Islands); 1942b, 183 [nomen nudum]; 1942c, 202, 203, 204-206, 207, 210, 212, 221, fig. 9. --Chen, H. T., 1949b, 311 (as syn. of *Procerovum calderoni*).
- microrchis* (Yokogawa in Katsuta, 1932) Srivastava, H. D., 1935g, 84 (to *Monorchotrema*). --Chen, H. T., 1936d, 49, 54.
- microvesica* Kobayashi, H., 1941a, 558 [nomen nudum] (spelled *micrvesica*) (*Canis familiaris*; small intestine, *Ophicephalus maculatus*, *Acanthogobius flavimanus*, *Carassius* sp., *Mugil affinis*; South Sea Islands); 1941c, 2296, 2299 [nomen nudum] (dog (exper.)), *Hemiculter kneri*, *Parabramis bramula*, *Carassius* sp., *Mugil affinis*, *Ophicephalus maculatus*, *Acanthogobius flavimanus*; Hainan Island); 1942b, 183 [nomen nudum]; 1942c, 202, 203, 210-212, 222, fig. 13. --Chen, H. T., 1949b, 310 (as syn. of *Procerovum sisoni*).
- milvi* Gohar, N., 1934b, 218, 223-224, 226, figs. 5-6 (*Milvus migrans*; small intestine); 1934a, 326 (*Milvus migrans aegyptius*; intestin grêle; Le Caire, Egypt). --Chen, H. T., 1936d, 51, 53, 54. --Morozov, F. N., 1942b, 477 (key).
- minutus* Kobayashi, H., 1941a, 557 [nomen nudum] (*Canis familiaris*; small intestine, *Mugil affinis*, *Parabramis bramula*, *Hemiculter kneri*, *Carassius* sp.; South Sea Islands); 1941c, 2296, 2299 [nomen nudum] (dog (exper.)), *Hemiculter kneri*, *Parabramis bramula*, *Carassius* sp., *Mugil affinis*, *Ophicephalus maculatus*, *Acanthogobius flavimanus*; Hainan Island); 1942b, 183 [nomen nudum]; 1942c, 200-204, 206, 207, 210, 212, 221, figs. 7-8. --Chen, H. T., 1949b, 310 (as syn. of *Procerovum sisoni*).
- parini* Chatterji, P. N., [1957c], 348, 349, 350, pl., fig. (Wallago attu; small intestine; Ganges at Allahabad).
- pearsoni* Fernando, W., 1933b, 9, 14-18, fig. 3 (*Ketupa z. zeylonensis*; rectum; Colombo Museum Zoo). --Chen, H. T., 1949b, 305 (syn.: *ri. yokogawai*). --de Silva, N. N., 1952a, 11-18, pls. 4-7, figs. 1-10 (re-description; systematic position).
- piscicola* Srivastava, H. D., 1935g, 78-80, fig. 2 (*Eutropichys vacha*; intestine; Ganges & Jumna rivers, Allahabad).
- pleurolophocerca* (Sonsino, 1892) Price, E. W., 1940c, 3, 4 (syn.: *Kasr aini Khalil*); 1940b, 447. --Chen, H. T., 1949b, 304, 311 (spelled *pleurophocerca*). --Dunagan, T. T., 1960a, 45 (key; cercariae).
- pumilio* (Looss, 1896) Looss, A., 1899b, 671. --Abbott, R. T., 1948a, 258, 293 (*Semiscospira libertina*). --Abdel Azim, M., 1938a, 119, 121 (dog; Cairo & Alexandria); 1939a, 34 (chien, chat; Egypte). --Africa, C. M.; de Leon, W.; & Garcia, E. Y., 1940a, 3, 6, 19, 47, 49, 51-52, 88, 97, 98, 99, 100, 101, 104, 127, pl. 1, fig. 3 (key; syn.: *Monorchotrema taihokui* Nishigori, 1924) (kitten, puppy (exper.)), *Ophicephalus striatus*; Philippines, man; Formosa, dog, cat; Canton, China, *Glossogobius giurus*, *Ambassis buruensis*, *Melania reiniana hidachiens*, *Nycticorax nycticorax*, *Therapon plumbeus*, *Gerris filamentosus*, *Amphacanthus javus*; Philippines). --Balozet, L.; & Callet, J., 1938a, 562 (= *Monorchotrema taihokui* Nishigori) (cat, mouse, rat, *Astatotilapia desfontainesi*; Tunisie); 1939a, 45, 52-56, 59, 60, fig. 4A-D (syn.: *Monostoma pumilio* Looss, 1896) (*Tilapia simonis*, *T. galilea*, *T. nilotica*, *Barbus canus*, *B. longiceps*, *Mugil cephalus*, *M. capito*; Palestine, mouette, homme, souris, cobaye, chat (exper.)), chien, *Melania reiniana hidachiens*, Cyprinidae, Siluridae, Colitidae, pigeon (exper.), *Astatotilapia desfontainesi* (exper.), *Pelecanus onocrotalus*, *Nycticorax nycticorax*, lapin, *Larus* sp., *Milvus migrans*, *Melania tuberculata*?, rat (exper.)). --Bykhovskaia, I. E.; & Petrushevskii, G. K., 1959a, 200. --Chen, H. T., 1936d, 43-47, 51, 52, 53, 54, figs. 1-4 (syn.: *Monorchotrema taihokui*) (man, dog, cat, rabbit, rat, mouse, guinea-pig, *Nycticorax nycticorax*, *Milvus migrans*, *M. parasiticus*, *Pelecanus onocrotalus*; Egypt, Formosa, Palestine, South China); 1949b, 304, 306, 311 (*Macropodus opercularis*, *Puntius semifasciolatus*; Hong Kong). --Dubinin, V. B., 1954e, 208 (*Pelecanus crispus*, *P. onocrotalus*; intestine; Volga delta). --Dunagan, T. T., 1960a, 45 (key). --Gohar, N., 1934a, 326 (*Pelecanus onocrotalus*, *Milvus migrans aegyptius*; intestine; Cairo); 1934b, 218, 219-223, 224, 225, 226, figs. 1-4 (*Milvus migrans*). --Hsieh, H. -C., 1959b, 103 (= *Monorchot-*

rema taihokui (Taiwan). --Hsu, H. -F.; & Li, S. Y., 1941b, 208, 211 (dog; Canton). --Hsu, P. -K., 1950a, 1, 2, 3, 4, 5, 6, 7, 8, 9, 11, 13, 14, 15, 16, 19, 20, pl. 1, fig. 3, pl. 2, fig. 8, pl. 3, fig. 13 (Macropodus opercularis, ducklings, chicken). --Khalil, M., 1932h, 144. --Kobayashi, H., 1941c, 2296, 2299 (syn.: ? Monorchotrema taihokui Nishigori, 1924) (dog (exper.)) Cyprinus carpio, Carassius sp., Misgurnus sp.; Mugil affinis, Anabas testudineus, Glossogobius giuris brunneus, Acanthogobius flavimanus; Hainan Island; 1942c, 204, 206, 207, 210, 212, 222. --Kuntz, R. E.; & Chandler, A. C., 1956a, 446, 448, 449, 450, 457, 458, pl. 1, fig. 1 (cat, dog, Vulpes vulpes, Crociodura olivieri, Milvus migrans, Pirenella conica; Egypt, Gambusia (exper.)). --Kuntz, R. E.; Lawless, D. K.; Langbehn, H. R.; & Malakatis, G. M., 1958a, 632, 637, 638 (Homo sapiens; Egypt). --Lopez-Neyra, C. R.; & Guevara Pozo, D., 1932b, 301-302 (syn.: Monorchotrema taihokui). --Morozov, F. N., 1952b, 477-478, figs. 131-132 (Canis familiaris, Felis catus domesticus, Oryctolagus cuniculus, Rattus norvegicus, Mus musculus, Cavia porcellus, Nycticorax nycticorax, Milvus migrans, M. parasiticus, Pelecanus onocrotalus, Carassius auratus, Clarias fuscus, Channa formosana, Pseudorasbora parva, Phoedeus ocellatus, Gambusia affinis [i. e. affinis], Polyacanthus operculatus, Stenophalus tadianus, Misgurnus anguillicaudatus, Parasilurus asotus, Lacco [i. e. Zacco] platypus, Cyprinus carpio, Melania reiniana). --Mueller, J. F.; & Van Cleave, H. J., 1932a, 115. --Pearson, J. C., 1960b, 93 (Microcarbo melanoleuca, Hydromys chrysogaster, Brisbane). --Price, E. W., 1940b, 447; 1940c, 3, 4. --Shen, W. -H., 1959a, 470-481, figs. 1-11 (morphology & life history). --Shul'ts, R. E. S., 1931d, 164 [Russian text] (syn.: Monorchotrema taihokui Nishigori, 1924). --Srivastava, H. D., 1935g, 84 (type of Monorchotrema subgen.). --Tang, C. -C., 1936b, 229 (cat; Canton). --Vazquez-Colet, A.; & Africa, C. M., 1939a, 202, 211, 212, 213 (= Monorchotrema taihokui) (dog & cat (exper.)), Ophicephalus striatus, Glossogobius giuris, Therapon plumbeus, Ceris filamentosus, Teuthis javus, Ambassis buruensis; Philippines). --Witenberg, G. G., 1929b, 143, 200, 201, 215; 1930a, 412 (syn.: Monorchotrema taihokui Nishigori); 1932c, 127-130 [Hebrew text]; 1933a, 180 [English abstract] (dog, cat; Palestine). rayii Saxena, V. K., [1955a], 61-66, pls. 1-2 (Milvus milvus migrans).

ritai (Dayal & Gupta, 1954) Chatterji, P. N., [1957c], 348 (spelled retai).

seenghali (Gupta, 1953) Baugh, S. C., [1957], 348.

silundii Srivastava, H. D., 1935g, 82-84, fig. 4 (Silundia gangetica).

sisoni Africa, C. M., 1938b, 302-303, 307, pl. 1, figs. 2-3 (dog, cat (exper.)). --Africa, C. M.; de Leon, W.; & Garcia, E. Y., 1940a, 20, 48, 52, 99 (cat, dog (exper.)), Therapon plumbeus; Philippines). --Vazquez-Colet, A.; & Africa, C. M., 1939a, 202, 205, 212, 123 (metacercaria from Therapon plumbeus; Philippines); 1940a, 396, 402-405, 409, 414, 415, 416, 419, pl. II, figs. 1-2.

taakree (Dayal, 1935) Yamaguti, S., [1954a], 150 (syn.: Monorchotrema taakree) (Pseudoeutropius taakree; India). --Chatterji, P. N., [1957c], 348, 355.

tagorai Chatterji, P. N., 1953a, 168-169; 170, 172, 173, figs. 2, 3 (Canis domesticus; small intestine; Allahabad).

tagoreai Chatterji, P. N., 1948b, 175 [nomen nudum]. See tagorai.

taichui (Nishigori, 1924) Witenberg, G. G., 1930a, 412; 1932c, 127-139 [Hebrew text]; 1933a, 180 [English abstract] (dog, cat; Palestine); 1934a, 237; [1949a], 68. --Abbott, R. T., 1948a, 258, 290 (Thiara (Tarebia) granifera); 1952a, 109 (Thiara granifera = Melania obliquegranosa), Semisulco-spira libertina, Cyprinus, Gambusia, Carassius, Zacco, Pseudorasbora, Phoedeus, Ctenopharyngodon). --Abdel Azim, M., 1938a, 119, 121 (dog; Cairo, upper Egypt); 1939a, 34. --Africa, C. M., 1938b, 299, 304 (man, dog, cat, cattle egret; Philippines). --Africa, C. M.; de Leon, W.; & Garcia, E. Y., 1940a, 3, 6-7, 19, 36, 37, 38, 39, 40, 41, 42, 47-48, 52, 53-54, 55, 57-58, 64, 65, 86, 88, 96, 97, 99, 104, 128, pl. 2, fig. 2, pl. 3, fig. 2 (key; syn.: Monorchotrema taichui Nishigori, 1924, M. microrechis Katsuta, 1932) (man; Manila City morgue, dog, cat, Bubulcus ibis coromandus; Philippines, Melania oblique granosa, Cyprinus carpio, Carassius auratus, Zacco platypus, Pseudorasbora parva, Phoedeus ocellatus [sic], Gambusia affinis, Ctenopharyngodon idellus; Formosa, Ophicephalus striatus; Philippines). --Bhalerao, G. D., 1936d, 223, 226 (cat; Calcutta & Muktesar). --Chen, H. T., 1936d, 47-49, 51, 52, 53, 54, figs. 5-8 (syn.: Monorchotrema microrechis Katsuta, 1932); 1949b, 304, 305, 306, 311 (Macropodus opercularis, Puntius semifasciolatus). --Dunagan, T. T., 1960a, 46 (key). --Gohar, N., 1934a, 326 (Milvus migrans aegyptius; intestine; Cairo); 1934b, 218, 225 (syn.: Monorchotrema taichui Nishigori, 1924) (Milvus migrans). --Hsieh, H. -C., 1959b, 103 (= Monorchotrema taichui) (Taiwan). --Hsu, P. -K., 1950a, 1, 2, 3, 4, 5, 6, 8, 9-10, 11, 13, 14, 15, 16, 19, 20, pl. 1, fig. 4, pl. 2, fig. 9, pl. 3, fig. 14 (metacercariae in Oryzias latipes, kitten, duckling, chicken, Macropodus opercularis). --Huang, W. -H.; Chiü,

J. -K. & Kao, C. -T., 1957a, 614 (dog; northern Taiwan). --Khalil, M., 1932h, 144 (spelled *tschookui*). --Kobayashi, H., 1941a, 558 (Anabas testudineus, Canis familiaris; South Sea Islands); 1941c, 2296, 2299 (dog(exper.)), Mugil affinis, Anabas testudineus; Hainan Island). --Kobayashi, H., 1942c, 204, 206, 207, 210, 212, 222. --Kuntz, R. E., 1960a, 170(children; Dacca, East Pakistan). --Kuntz, R. E.; & Chandler, A. C., 1956a, 446, 449, 450, 456 (cat, dog; Egypt). --Kuntz, R. E.; Lawless, D. K.; Langbehn, H. R.; & Malakatis, C. M., 1958a, 632, 637, 638 (Homo sapiens; Egypt). --López-Neyra, C. R.; & Guevara Pozo, D., 1932b, 302 (syn. Monorchotrema tai-chui Nishigori, 1924). --Martin, W. E., 1958b, 305, 306, 307, 312-314, 315, 318, figs. 17-19, 21-23 (Tarebia granifera; Hawaii). --Morozov, F. N., 1952b, 476 (key), 478, 489, figs. 133-134. --Price, E. W., 1940b, 447; 1940c, 3, 4. --Rothschild, M., 1938b, 155. --Srivastava, H. D., 1935g, 84. --Tang, C. C., 1936b, 229 (cat; Canton). --Vazquez-Colet, A.; & Africa, C. M., 1939a, 202, 203, 211, 212 (= Monorchotrema tai-chui) (dog, cat (both exper.)); metacercaria in Ophicephalus striatus; Philippines). taihokui (Nishigori, 1924) Khalil, M., 1932h, 144. --Kobayashi, H., 1941a, 558 (Canis familiaris; small intestine, Anabas testudineus, Glossogobius giuris brunneus, Acanthogobius flavinanus, Cyprinus carpio, Misgurnus sp.; South Sea Islands). --Rothschild, M., 1938b, 155. --Vazquez-Colet, A.; & Africa, C. M., 1939a, 203, 204, 205, 206, 209, 210 (cat, dog (both exper.)); metacercaria from Ophicephalus striatus, Glossogobius giuris, Therapon plumbeus, Teuthis javis, Ambassis buruensis, Gerris filamentosus). tschookui Khalil, M., 1932h, 144 (for tai-chui?). vanissima Africa, C. M., 1938b, 301-302, 307, pl. 2, figs. 1-4 (man; small intestine; Bohol (?), Philippines). --Africa, C. M.; de Leon, W.; & Garcia, E. Y., 1940a, 20, 39, 40, 41, 42, 48, 53, 54, 55, 59-60, 64, 97, 103, 128, pl. 2, fig. 4 (adult male Filipino, native of Bohol Island; autopsied in Manila city morgue). --Chen, H. T., 1949b, 304, 311. --Price, E. W., 1940b, 447. yokagai Abdel Azim, M., 1938a, 121 (for yokogawai). yokogamai Vazquez-Colet, A.; & Africa, C. M., 1939a, 203 (for yokogawai). yokogawai (Katsuta, 1932) Chen, H. T., 1936d, 47, 50-51, 52, 53, 54, figs. 9-12 (man (exper.)), dog, cat); 1949b, 304, 305, 306, 311 (as syn. of H. pearsoni Fernando, 1933). --Abdel Azim, M., 1938a, 119, 121, (spelled yokagai) (dog; Alexandria, Cairo, upper Egypt); 1939a, 34. --Africa, C. M., 1937a, 737-743, pls. 1-6 (intramucosal invasion in life cycle) (Pyrreroidios ma-

nilensis, kitten, Strix whiteheadi (all exper.)); 1938a, 187-201, pls. 1-3 (filtration of eggs into general circulation) (Arius manillensis, Clarias batrachus); 1938b, 299, 304-305 (syn.: Monorchotrema taihokui Nishigori, 1924 (man, dog, cat, cattle egret, Strix whiteheadi, Pyrreroidios manillensis, Macacus cynomolgus). --Africa, C. M.; de Leon, W.; & Garcia, E. Y., 1940a, 6, 9, 36, 37, 39, 40, 41, 42, 43, 47, 50, 52, 54, 55, 56-57, 63-64, 65-68, 70, 84, 85, 86, 88-91, 95, 96, 97, 99, 100, 101, 104, 127, pl. 2, fig. 1, pl. 3, figs. 1, 4-8 (key; syn.: Monorchotrema yokogawai Katsuta, 1932) (man; Manila city morgue, dog; Canton, South China, Manila, cat; Java, Canton, South China, Bubalus ibis coromandus; Philippines, Macacus cynomolgus (exper.), Arius manillensis, Clarias batrachus, Ophicephalus striatus, Gerris kapas, Mugil dussumieri; Philippines). --Dunagan, T. T., 1960a, 46 (key). --Gutierrez, P. D.; Lozano, A. A.; & Pesigan, T. P., 1946a, 287, 289, pl. (first intestinal case diagnosed in life in Philippines) (Filipino scrapings of small intestine; Philippine General Hospital). --Kobayashi, H., 1941a, 557 (Canis familiaris; small intestine, Mugil affinis, Boleophthalmus pectinirostris, Carassius sp., Misgurnus sp.; South Sea Islands); 1941c, 2296, 2299 (dog (exper.)), Clarias fuscus, Cyprinus carpio, Carassius sp., Misgurnus sp., Mugil affinis, Boleophthalmus pectinirostris; Hainan Island); 1942b, 183; 1942c, 195-197, 199, 200, 204, 206, 207, 210, 212, 221, fig. 5. --Kuntz, R. E.; & Chandler, A. C., 1956a, 446, 449, 450, 456, 458, 459, pl. I, fig. 2 (cat, dog, Milvus migrans; Egypt). --Kwo Eh Hoa; & Lie Kian Joe, 1953a, 131-132, 136, 1 pl. figs. 1-6 (man; Indonesia). --Lie Kian Joe, 1951b, 105-108, 116, figs. 1-6 (man; Djakarta, Indonesia). --Martin, W. E., 1958b, 305, 306, 307, 314-315, 317, 318, figs. 14-16, 20-24 (Clarias fuscus (exper.)), Stenomelania newcombi, digestive gland, Nycticorax nycticorax; small intestine; Hawaii). --Morozov, F. N., 1952b, 477 (key), 489-490, fig. 135 (Mullus barbatus). --Pearson, J. C., 1960b, 93 (domestic cat, Hydromys chrysogaster; Brisbane). --Price, E. W., 1940b, 447 (spelled yokogawai). --Srivastava, H. D., 1935g, 84 (spelled yokogawai). --Tang, C. C., 1936b, 229 (cat; Canton). --Tubangui, M. A., 1947a, 240 (Ardea purpurea manillensis, Pithecus philippinensis, Amphacanthus javus; Manila, Luzon). --Vazquez-Colet, A.; & Africa, C. M., 1939a, 203 (spelled yokogamai), 205, 206, 210, 211, 212, 213 (dog, cat (both exper.)), metacercaria from Ophicephalus striatus, Therapon plumbeus, Gerris kapas, Arius manillensis, Clarias batrachus; Philippines); 1940a, 396, 405-407, 414, 415, 416, 419, pl. II, figs. 3-4

- (morphology)(metacercaria in Hemiramphus georgi, Ambassis buruensis, Mugil dus sumieri, Clarias batrachus, Arius manillensis, Ophicephalus striatus, Gerres kapas).
- yokogawai elliptica Kobayashi, H., 1941a, 557 [nomen nudum] (Canis familiaris; small intestine; Mugil affinis, Parabramis bramula, Hemiculter kneri, Carassius sp.; South Sea Islands); 1941c, 2296, 2299 [nomen nudum] (dog (exper.)). Clarias fuscus, Misgurnus sp., Mugil affinis, Boleophthalmus pectinirostris; Hainan Island).--Kobayashi, H., 1942b, 183 [nomen nudum]; 1942c, 197-200, 204, 206, 207, 210, 212, 221, fig. 6.
- yokogawi Srivastava, H. D., 1935g, 84 (for yokogawai).
- HAPLORCHOIDES** Chen, H. T., 1949b, 304, 305-306, 307, 311 (key; type: H. cahirinus (Looss, 1896)).--Chatterji, P. N., 1953a, 163, 166 (as syn. of Haplorchis Looss, 1899).--Gupta, S. P., [1955b], 52-53 (emend.; key).--Morozov, F. N., 1952b, 576.--Yamaguti, S., 1958a, 232-233 (syn.: Pseudohaplorchis Dayal, 1949 nec Yamaguti, 1954).
- attenuatum (Srivastava, 1935) Chen, H. T., 1949b, 306, 307, 311 (Macrones seenghala; Allahabad).--Morozov, F. N., 1952b, 577.
- brahamputraensis Gupta, S. P., [1955b], 2, 47-49, 52, figs. 24, 25 (key) (Rita rita; intestine; Gauhati, Assam).--Dayal, J.; & Gupta, S. P., 1954a, 189 [nomen nudum] (Rita rita; River Brahmaputra at Gauhati, Assam).
- cahirinus (Looss, 1896) Chen, H. T., 1949b, 305, 306, 307, 311 (Bagrus bayad; Egypt).--Morozov, F. N., 1952b, 576-577 (B. bayad, B. docmac; intestine; Egypt).
- gangeticum (Srivastava, 1935) Chen, H. T., 1949b, 306, 307, 311 (Pseudotropius athenoides; Allahabad).--Morozov, F. N., 1952b, 578.
- gomtioensis Gupta, S. P., [1955b], 2, 42-44, 53, figs. 20, 21 (key).--Dayal, J.; & Gupta, S. P., 1954a, 189 [nomen nudum] (Silundia gangetica; River Gomti at Lucknow).
- macrones Dayal, J., 1949a, 106-109, figs. 12-13 (Macrones seenghala; Lucknow, India).
- piscicola (Srivastava, 1935) Chen, H. T., 1949b, 306, 307, 311 (Eutropichthys; Allahabad).--Morozov, F. N., 1952b, 577-578 (Eutropichthys sp.; Macrones seenghala; intestine; India).--Yamaguti, S., 1958a, 233 (E. vacha; India).
- ritai Gupta, S. P., [1955b], 2, 44-47, 53, figs. 22, 23 (key).--Dayal, J.; & Gupta, S. P., 1954a, 189 [nomen nudum] (Rita rita; River Brahmaputra at Gauhati, Assam).
- seenghali Gupta, S. P., [1955b], 2, 49-52, 53, figs. 26, 27 (key).--Dayal, J.; & Gupta, S. P., 1954a, 189 [nomen nudum] (Macrones seenghala; River Brahmaputra at Gauhati, Assam).
- silundii (Srivastava, 1935) Chen, H. T., 1949b, 306, 307, 311 (Silundia gangetica).--Morozov, F. N., 1952b, 578.
- taakree (Dayal, 1935) Chen, H. T., 1949b, 306, 307, 311 (Pseudeutropius taakree; Lucknow).--Morozov, F. N., 1952b, 578.
- HAPLORCHOIDINAE** Morozov, F. N., 1952b, 576.
- HAPLOSPLANCHNIDAE** Poche, F., 1926b, 170 (includes single gen. Haplosplanchnus Looss).--Bresslau, E. L., 1932a, 1112, 1133.--Cable, R. M., 1952b, 37 (life history); 1954b, 71-76 (life cycle).--Chauhan, B. S., 1954d, 376, 384 (renamed Haplosplanchnidae).--Dawes, B., 1936b, 181, --Fuhrmann, O., 1928b, 97 (spelled Haplosplanchidae), 107; 1928c, 97, 107.--Skrjabin, K. I.; & Gushanskaia, L. K., 1955a, 579-616 (includes Haplosplanchninae Skrjabin & Gushanskaia, 1955, Schikhobalotrematinae Skrjabin & Gushanskaia, 1955); 1956a, 146 (includes Haplosplanchnus Looss, 1902, Laurea [i.e. Laruea] Srivastava, 1939).
- HAPLOSPLANCHNINAE** Skrjabin, K. I.; & Gushanskaia, L. K., 1955a, 582-592 (tod: Haplosplanchnus Looss, 1902).
- HAPLOSPLANCHNUS** Looss, A., 1902i, 119-122 (mt: H. pachysomus).--Bittner, H.; & Sprehn, C. E. W., 1928a, 2 (spelled Haplosplanchnus).--Fuhrmann, O., 1928b, 47, 77, 97, 107; 1928c, 47, 77, 97, 107.--Manter, H. W., 1936a, 526, 545 (geographical distribution); 1937c, 381 (syn. Deradena Linton, 1910, pro parte); 1947a, 265.--Odhner, T., 1905a, 293; 1905b, 293.--Poche, F., 1926b, 170 (fam. Haplosplanchnidae).--Skrjabin, K. I.; & Gushanskaia, L. K., 1955a, 583-584.--Szida, L., 1926b, 273, 274 (species Manter, H. W., 1947a, 373, 375 (Mugil curema, Stegastes chrysurus; Tortugas, Florida)).
- actus Hanson, M. L., 1950a, 83, 86, 87 (for acutus).
- acutus (Linton, 1910) Manter, H. W., 1937c, 383, 385-386, fig. 6 (syn.: Distoma sp. of Linton, 1907, Deradena acuta Linton, 1910) (Tylosurus raphidoma; Dry Tortugas, Florida, T. acus; Bermuda, T. marinus; Tortugas, T. fodiator; Port Utria, Colombia); 1940a, 326, 401, 448, 451, 452 (Tylosurus fodiator; Pacific, T. acus, T. marinus, T. raphidoma; Atlantic, Kyphosus elegans; Pacific); 1940b, 534, 536, 542; 1947a, 324-325, 375, 378 (Strongylura raphidoma; Tortugas, Florida).--Caballero y C., E.; Bravo Hollis, M.; & Grocott, R. G.; 1953b, 128-131, figs. 23-24 (Tylosurus fodiator; Fuerte Amador, Zona del Canal, Panamá, Océano Pacifico, Centroamérica).--Cable, R. M., 1954b, 74, 75, 76, pl., figs. 6, 7 (Hyporhamphus unificatus, Strongylura sp., Cerithium variable).--Hanson, M. L., 1950a, 83, 86, 87 (spelled

- actus(*Strongylura* sp.; Bermuda). -- Pérez Vigueras, I., 1957a, 28-29, fig. 54 (*Tylosurus caribbaeus*; intestine; La Habana). -- Siddiqi, A. H.; & Cable, R. M., 1960a, 274 (as syn. of *Schikhobalotrema acuta* Linton, 1910, Skrjabin & Gushanskaia, 1955). -- Skrjabin, K. I.; & Gushanskaia, L. K., 1955a, 592, 595-596, figs. 161-162 (as syn. of *Schikhobalotrema acuta* (Linton, 1910)). -- Sogandares-Bernal, F., 1959b, 93, 95 (*Tyrynops pachylepis*; intestine, next to pyloric junction; Panama City, Panama Pacific, *Tylosurus raphidoma*; intestine; next to pyloric junction; North Bimini, British West Indies).
- adacutus Manter, H. W., 1937c, 383, 386-387, fig. 7 (*Halichoeres maculipinnus*, *H. bivittatus*, *Abudefduf marginatus*; intestine; Dry Tortugas); 1947a, 325, 369, 372. -- Skrjabin, K. I.; & Gushanskaia, L. K., 1955a, 595, 596, 599, fig. 163 (as syn. of *Schikhobalotrema adacuta* (Manter, 1937)).
- brachyurus Manter, H. W., 1937c, 383, 384, 387, fig. 3 (*Cryptotomus auropunctatus*, *Pseudoscarus guacamaia*, *P. coelestinus*, *Sparisoma aurofrenatum*, *S. spinidens*, *S. viride*; intestine; Dry Tortugas, Florida); 1947a, 325, 371, 374, 375. -- Hanson, M. L., 1950a, 84, 87 (*Sparisomidae* or *Scaridae*; Bermuda). -- Skrjabin, K. I.; & Gushanskaia, L. K., 1955a, 595, 599-600, fig. 164 (as syn. of *Schikhobalotrema brachyura* (Manter, 1937)).
- caudatus (Srivastava, 1939) Skrjabin, K. I.; & Gushanskaia, L. K., 1955a, 586-591, fig. 159 (syn.: *Larrea caudatum* Srivastava, 1939).
- girellae Manter, H. W.; & Van Cleave, H. J., 1951a, 333-335, 337, 340, pl. 13, figs. 17-18 (*Girella nigricans*; intestine; California). -- Skrjabin, K. I.; & Gushanskaia, L. K., 1955a, 595, 600, fig. 165 (as syn. of *Schikhobalotrema girellae* (Manter & Van Cleave, 1951)). -- Winter, H. A., [1959a], 19 (as syn. of *H. obtusus* (Linton, 1910) Manter, 1937).
- kyphosi Manter, H. W., 1947a, 325-326, 372, 373, 385, figs. 91-92 (*Kyphosus sectatrix*, *K. incisor*; Tortugas, Florida). -- Skrjabin, K. I.; & Gushanskaia, L. K., 1955a, 595, 603, fig. 166 (as syn. of *Schikhobalotrema kyphosi* (Manter, 1947)).
- obtusum (Linton, 1910) Manter, H. W., 1937c, 381-382, 383, fig. 1 (syn.: *Deraena obtusa* Linton) (*Acanthurus caeruleus*, *A. hepatus*; intestine; Dry Tortugas, Florida); 1947a, 326, 369. -- Siddiqi, A. H.; & Cable, R. M., 1960a, 275 (as syn. of *Schikhobalotrema obtusum* Linton, 1910, Skrjabin & Gushanskaia, 1955). -- Winter, H. A., [1959a], 19 (syn.: *H. girellae* Manter & Van Cleave, 1951, *Schikhobalotrema girellae* (Manter & Van Cleave, 1951) Skrjabin & Gushanskaia, 1955).
- pachysomus (Eysenhardt, 1829) Looss, A., 1902i, 129. -- Bittner, H.; & Sprehn, C. E. W., 1928a, 16 (spelled *Haplosplanchnus*) (*Mugil auratus*). -- Butskaia, N. A., 1952a, 33, 42-43, fig. 2 (*Mugil capito*; Black Sea). -- Chernyshenko, A. S., 1955a, 215 (*Mugil auratus*; intestine; Odessa Bay). -- Dawes, B., 1936b, 179, fig. 1e. -- Fuhrmann, O., 1928b, 49, fig. 59; 1928c, 49, fig. 59. -- Mikailov, T. K., 1958a, 375 (*Mugil saliens*; intestine; Caspian Sea). -- Skrjabin, K. I.; & Gushanskaia, L. K., 1955a, 585-586, fig. 158. -- Szidat, L., 1926b, 273. -- Vlascenko, P. V., 1931a, 91, 93, 115, 116-117, fig. 20 (*Mugil cephalus*; gut; Black Sea). -- Yamaguti, S., 1934a, 361 (*Mugil cephalus*; small intestine; Inland Sea).
- pomacentri Manter, H. W., 1937c, 383, 384-385, 387, figs. 4-5 (*Pomacentrus leucostictus*, *P. xanthurus*; Dry Tortugas; ? *P. rectifraenum*; Charles Island, Galapagos Islands); 1940a, 32f, 401, 450; 1940b, 534, 542 (*Pomacentrus rectifraenum*; Pacific, *P. xanthurus*; Atlantic, *Eupomacentrus leucostictus*; Atlantic); 1947a, 326, 374. -- Siddiqi, A. H.; & Cable, R. M., 1960a, 275, fig. 17 (as syn. of *Schikhobalotrema pomacentri* Manter, 1937, Skrjabin & Gushanskaia, 1955). -- Skrjabin, K. I.; & Gushanskaia, L. K., 1955a, 595, 604, 607, fig. 169 (as syn. of *Schikhobalotrema pomacentri* (Manter, 1937)).
- purii Srivastava, H. D., 1937d, 401, 402 ([nomen solum]; morphology & systematic relationship; marine fish; Puri); 1939 l. 69, 70-71, fig. 2 (morphology & systematic relationship; *Mugil waigiensis*; Puri & Karachi, Bay of Bengal & Arabian Sea). -- Chauhan, B. S., 1954d, 378-380, fig. 36. -- Skrjabin, K. I.; & Gushanskaia, L. K., 1955a, 585, 591-592, fig. 160.
- sparisomae Manter, H. W., 1937c, 382, 383, 387, fig. 2 (*Sparisoma flavescens*, *S. viride*; intestine; Dry Tortugas, Florida); 1947a, 326, 375 (*Sparisoma pachycephalum*; Tortugas, Florida). -- Bravo Hollis, M., 1954c, 238, 240-243, figs. 10-11 (*Pseudoscarus perrico*; intestine; Colima, Mexico). -- Skrjabin, K. I.; & Gushanskaia, L. K., 1955a, 595, 607, fig. 170 (as syn. of *Schikhobalotrema sparisomae* (Manter, 1937)).
- HAPLOSPLANCHNUSIDAE Chauhan, B. S., 1954d, 376, 384 (nom. nov. for *Haplosplanchnidae* Poche, 1926).
- HAPLOSPLANCHNUSINAE Chauhan, B. S., 1954d, 382, 384 (*Haplosplanchnusidae*).
- HAPLOSPLANCHUS Bittner, H.; & Sprehn, C. E. W., 1928a, 2 (for *Haplosplanchnus*).
- HAPLOSTOMUM Burmeister, H., 1856a, 250 ("Bei den Holostomiden (*Acolytea* Dising) ist ausser der Sauggrube, worin sich der Mund befindet, keine zweite Sauggrube am Körper vorhanden. -- Diplostomum und Haplostomum mit den

- davon abgezweigten Formen haben weit von einander getrennte Geschlechtsöffnungen; bei Holostomum stehen sie dicht neben einander!").
- HARGITREMA Tripathi, Y. R., [1959a], 60, 61(key);tod H. bagrae(Hargis 1955)).
- bagrae (Hargis, 1955) Tripathi, Y. R., [1959a], 60.
- HARMOSTOMA Dollfus, R. P. F., 1930a, 217. See Harmostomum.
- HARMOSTOMATIDAE Dollfus, R. P. F., 1931c, 374 (as syn. of Brachylaemidae); 1931e, 493.
- HARMOSTOMIDAE Odhner, T., 1912b, 54-55. --Baylis, H. A., 1929c, 45. --Bittner, H.; & Sprehn, C. E. W., 1928a, 2. --Dollfus, R. P. F., 1929d, 83; 1930a, 217. --Fuhrmann, O., 1928b, 34, 42, 60, 62, 63, 73, 75, 80, 89, 98, 99, 100, 128; 1928c, 34, 42, 60, 62, 63, 73, 75, 80, 89, 98, 99, 100, 128. --Isaichikov, I. M., 1927, 2, 5. --Joyeux, C. E., 1924k, 100. --Joyeux, C. E.; Baer, J. G.; & Timon-David, J., 1934a, 386 (as syn. of Brachylaemidae). --Joyeux, C. E.; & Foley, H., 1930a, 358 (as syn. of Brachylaemidae). --Mehra, H. R., 1936a, 218, 227-233 (includes Harmostominae, Hasteriinae, Leucochlorididiinae, Liolopinae, Harmotrematinae, Moreauiinae). --Miller, J. N., 1936a, 81 (as syn. of Brachylaemidae). --Nöller, W.; & Enigk, K., 1933b, 436. --Poche, F., 1926b, 172 (12 genera, not listed). --Semenov, V. D., 1927a, 255. --Sinitin, D. F., 1931e, 788, 796, 797, 798, 800, 807, 808, 813, 814, 815-816. --Skrjabin, K. I., 1920d, 16; 1923k, 201, 213, 221, 222; 1924e, 78. --Sprehn, C. E. W., 1932c, 180, 353. --Stunkard, H. W., 1921b, 5; 1923f, 211. --Szidat, L., 1929a, 684, 686. --Travassos, L. P., 1928c, 326-329, 362-364. --Ward, H. B., 1921a, 127. --Witenberg, G. G., 1925c, 168-170, 175, 247.
- species Clarke, C. H. D., 1936a, 85 (Bonasa umbellus; Frank's Bay, Buckshot Lake).
- species Sinitin, D. F., 1929c, 222 (larvae in land-snails; near Washington, D. C.).
- HARMOSTOMIDEA Szidat, L., 1929a, 685.
- HARMOSTOMINAE Looss, A., 1900d, 605. --Dollfus, R. P. F., 1930a, 217. --Fuhrmann, O., 1930a, 129. --Isaichikov, I. M., 1927, 5 (diagnosis). --Joyeux, C. E., 1924k, 100. --Joyeux, C. E.; Baer, J. G.; & Timon-David, J., 1934a, 386 (as syn. of Brachylaeminae). --Joyeux, C. E.; & Foley, H., 1930a, 358 (as syn. of Brachylaeminae). --Mehra, H. R., 1936a, 218, 230, 231, 233-234 (Harmostomidae; syn.: Heterolopinae Looss, 1899). --Miller, J. N., 1936a, 81 (as syn. of Brachylaeminae). --Odhner, T., 1912b, 55; 1914c, 243. --Pratt, H. S., 1902a, 889, 907 (includes Harmostomum, Itygonimus, Glaphyrostomum, Scaphiostomum). --Sinitin, D. F., 1931e, 786, 787, 789, 792, 793, 794, 795, 799, 800, 801, 811, 812, 813, 814, 816, 817, 830. --Skrjabin, K. I., 1923k, 213. --Sprehn, C. E. W., 1932c, 353. --Travassos, L. P., 1928c, 327. --Ward, H. B., 1921a, 127. --Witenberg, G. G., 1925c, 167-254, pls. 1-2, figs. 1-15.
- (HARMOSTOMUM) Witenberg, G. G., 1925c, 176, 186, 188-189, 247. --Baylis, H. A., 1927d, 429-430. --Dollfus, R. P. F., 1934c, 554 (doubtful subgen.). --Mehra, H. R., 1926a, 234 (key; subgen. of Harmostomum, Harmostominae). --Miller, J. N., 1936a, 82 (as syn. of (Brachylaema)). --Werby, H. J., 1928b, 71.
- HARMOSTOMUM Braun, M. G. C. C., 1899g, 492 (tod: H. leptostomum; also places here Distoma spinulosum Hofmann, D. opisthotrias Lutz; 1900h, 5, 11, 12, 13; 1901a, 34; 1901b, 34; 1901e, 338, 342 (syn.: Heterolope); 1901f, 562, 564, 567; 1901g, 897; 1902b, 114, 115, 116, 120, 122, 125, 135; 1908a, 159. --Adam, W.; & Leloup, E., 1934a, 13 (as syn. of Brachylaema Dujardin, 1843). --Baylis, H. A., 1929c, 45. --Bittner, H.; & Sprehn, C. E. W., 1928a, 2. --Cohn, L., 1902h, 880. --Fuhrmann, O., 1930a, 129. --Joyeux, C. E.; Baer, J. G.; & Timon-David, J., 1932a, 465 (as syn. of Brachylaemus Dujardin). --Joyeux, C. E.; & Foley, H., 1930a, 358. --Looss, A., 1900d, 605 (spelled Marmostomum); 1901b, 199; 1902m, 813, 839. --Luehe, M. F. L., 1900aa, 557; 1901n, 488. --Mehra, H. R., 1936a, 234 (key). --Odhner, T., 1902e, 42; 1912b, 55, 67. --Pratt, H. S., 1902a, 889, 907. --Sinitin, D. F., 1931e, 788, 830. --Skrjabin, K. I., 1923k, 216. --Solov'ev, P. F., 1912c, 14, 18, 23. --Sprehn, C. E. W., 1932c, 353 (type: H. helicus (Meckel 1946); syn.: Heterolope Looss, 1899). --Stiles, C. W., 1901r, 183, 185. --Szidat, L., 1929a, 685. --Travassos, L. P., 1928c, pl. 43, fig. 1. --Werby, H. J., 1928b, 70-71 (type: H. helicus (Meckel)). --Witenberg, G. G., 1925c, 168, 169, 171, 172, 175, 176, 185, 186-187, 221, 246, 247 (type: H. helicus (Meckel)). --Yamaguti, S., 1958a, 907 (as syn. of Brachylaema Dujardin, 1943). --Zarnowski, E., 1960a, 136 (as syn. of Brachylaemus (Dujardin, 1943) emend.).
- 1900: Marmostomum Looss, A., 1900d, 605, misprint.
- species Clapham, P. A., 1940b, 92 (Corvus frugilegus).
- species Cram, E. B., 1931d, 239, 240 (quail).
- species Dikmans, G., 1931h, 3 (Didelphys virginiana; Jeanerette, Louisiana). --Dollfus, R. P. F., 1935f, 64 (as syn. of Brachylaemus sp.). --Imperial Bureau of Agricultural Parasitology, St. Albans, England, 1933b, 202, 234 (Didelphis marsupialis virginiana; Jeanerette, Louisiana).
- species Fuhrmann, O., 1928b, 60, fig. 78 (Erinaceus europaeus); 1928c, 60, fig. 78. --

- Dollfus, R. P. F., 1935f, 62 (as syn. of Brachylaemus erinacei Blanchard).
 species Horisawa, J., [1913a], 108-109, pl. 12; 1913b, 377-380, pl. 12, 1 fig. (Huhn).--
 Dollfus, R. P. F., 1935f, 66 (as syn. of Brachylaemus commutatus gallinus (Witenberg, 1923)).--Ozaki, Y., 1925d, 1794-1797 (as syn. of H. horisawai).
 species Humes, A. G., 1940a, 88 ("new host record") (bird [Aves]; Louisiana).
 species Johnston, S. J., 1914a, 243 (Dasyurus, Perameles).
 species Joyeux, C. E., 1930c, 8-9 (Hyalinia cellaria); 1931b, 8 (metacercaria in Hyalinia cellaria).
 species Pande, B. P., 1938b, 557-558, 642, fig. 1 (Bufo tympanum [corrected to microtympanum]; Bhimtal, Kumaon Hills, India).
 species Tubangui, M. A., 1928b, 363-364, pl. 4, fig. 3 (Dasylophus superciliosus); cloaca; Los Baños, Philippine Islands; 1933c, 191.--Dollfus, R. P. F., 1935f, 68 (subg. Harmostomum); as syn. of Brachylaemus sp.).
 species (of Vogel, H., 1929) Adam, W.; & Leloup, E., 1934a, 29 (larvae in Zebrina detrita; Germany).
 species Walker, T., 1937a, 30 (Sturnus vulgaris; intestine; South Wales).
 species Willimitzer, J., 1953a, 1310-1312, 1 fig.
 species Willomitzer, J., 1956a, 294, 296, fig. 3 (Taubé [dove]; Brno).
aequans (Looss, 1899) Braun, M. G. C. C., 1900h, 12; 1901e, 338.--Adam, W.; & Leloup, E., 1934a, 19.--da Fonseca, F. O. R., [1939a], 199, 205 (spelled equans); as syn. of Brachylaemus virginianus (Dickerson, 1930)).--Gohar, N., 1934a, 329 (Gerbillus aegyptius; intestine; Egypt).--Joyeux, C. E.; & Foley, H., 1930a, 357 (as syn. of Brachylaemus recurvus Dujardin).--Travassos, L. P., 1928c, 327 (spelled equans).--Werby, H. J., 1928b, 72, 77 (spelled equans).--Witenberg, G. G., 1925c, 176, 190, 195, 206 (spelled equans; to (Harmostomum)).
annamense Railliet, A., 1925a, 596-597 poulet; Hué).--Baylis, H. A., 1929c, 276 (fowl).--Bittner, H.; & Sprehn, C. E. W., 1928a, 15 (Gallus domesticus).--Dollfus, R. P. F., 1935f, 66 (as syn. of Brachylaemus commutatus annamensis (Railliet, 1895)).--Sprehn, C. E. W., 1932c, 355, 889 (Gallus gallus; Darm; Indo-China).--Travassos, L. P., 1928c, 328.
arcuatum (Dujardin, 1945) Sinitin, D. F., 1931e, 831.
caudale (Rudolphi, 1809) Braun, M. G. C. C., 1901f, 562; 1902b, 123, 124 (syn.: Distoma caryocatactis Zeder) (Nucifraga caryocatactis; rectum).--Bittner, H.; & Sprehn, C. E. W., 1928a, 16 (Garrulus glandarius, Pyrrhocorax graculus).--Dollfus, R. P. F., 1935f, 69 (as syn. of Brachylaemus caryocatactis (Zeder, 1800)).--Johnston, S. J., 1917a, 230.--Kagan, I. G., 1952c, 269, 296 (of Diesing [?], as syn. of Brachylaemus brauni, nom. nov.).--Sinitin, D. F., 1931e, 797.
caudatum (von Linstow, 1873) Witenberg, G. G., 1925c, 192, 206.--Sinitin, D. F., 1931e, 796, 797, 799, 800.
centrodes Braun, M. G. C. C., 1901g, 941 (Tinamus variegatus; Brasil); 1902b, 120, 121, 122, figs. 73, 74.--Dollfus, R. P. F., 1935f, 64 (as syn. of Brachylaemus centrodes (Braun)).--Johnston, S. J., 1917a, 230.--Sinitin, D. F., 1931e, 831 (as syn. of H. marsupium Braun).--Travassos, L. P., 1928c, 327 (Tinamus variegatus, T. obsoletus, T. sp., Tinamus carbonarius, Nothura maculosa).--Werby, H. J., 1928b, 71.--Witenberg, G. G., 1925c, 176, 190, 209 (spelled centrodes), 210, 211 (to (Harmostomum)).
centrodes Witenberg, G. G., 1925c, 209 (for centrodes).
commutatum (Diesing, 1858) Joyeux, C. E., 1923i, 328-330, figs. 1-2 [=H. (Postharmostomum) gallinum Witenberg, 1925, fide Witenberg, 1925c, 213] (Gallus domesticus, Numida m. meleagris, Columba domestica subsp.).--Baylis, H. A., 1929c, 46, fig. 26 (fowl, turkev, guinea fowl, pigeon).--Clapham, P. A., 1936b, 61, 63, 68 (new record) (Perdix perdix; caeca); 1938b, 47 (Phasianus colchicus; Warwickshire).--Dollfus, R. P. F., 1935f, 65 (of Joyeux, 1923 as syn. of Brachylaemus commutatus gallinus (Witenberg, 1923)); of Joyeux & Baer, 1928, to (Postharmostomum), as syn. of B. commutatus; of Joyeux & Houdemer, 1928, to (Postharmostomum), as syn. of B. commutatus gallinus (Witenberg), 67 (of Joyeux, 1923 as syn. of Brachylaemus sp.).--Foggie, A., 1933a, 63 (pigeon; Edinburgh).--Guberlet, J. E., 1928b, 446, 449, 450 (to (Postharmostomum)).--Houdemer, F. E., 1927a, 207 (meleagridés).--Joyeux, C. E.; & Baer, J. G., 1928g, 13-14, fig. 4 (to (Postharmostomum)) (Centropus monachus; intestine; Labé).--Joyeux, C. E.; & Houdemer, F. E., 1928a, 49-52, figs. 13-14 (to (Postharmostomum)) (dindon domestique).--Krause, C., 1925b, 262.--Pérez Viguera, I., 1935c, 49 (Gallus g. domesticus; caecum; Habana).--Skrjabin, K. I., 1923k, 224.--Sprehn, C. E. W., 1932c, 354-355, 356, 871, 889, 891.--Travassos, L. P., 1927i, 62; 1928c, 327, 328, 329.--Werby, H. J., 1928b, 72.--Witenberg, G. G., 1925c, 177, 212, 213 (of Joyeux, 1923 as syn. of H. (Postharmostomum) gallinum Witenberg), 215-216 (to (Postharmostomum)).--Wright, W. H.; & Van Volkenberg, H. L. in Van Volkenberg, H. L., 1937a, 77 (chicken; Mayaguez, Puerto Rico).--Yamaguti, S., 1933b, 56.
dasyuri Johnston, S. J., 1913b, 727-731, pl. 75, fig. 1, pl. 76, figs. 5-8 (Dasyurus vi-

verruis; intestine; Sydney, New South Wales).--Adam, W.; & Leloup, E., 1934a, 14, 19, 24-25.--Dollfus, R. P. F., 1935f, 54, 63 (as syn. of Brachylaemus dasyuri (Johnston, 1913)).--Imperial Bureau of Agricultural Parasitology, St. Albans, England, 1933b, 201, 231.--Sinitin, D. F., 1931e, 831 (syn.: Distoma migrans var. A. Dujardin, H. simile Johnston).--Travassos, L. P., 1928c, 327.--Werby, H. J., 1928b, 68, 72, 77.--Witenberg, G. G., 1925c, 177, 191 (to (Harmostomum)).

dujardini Baer, J. G., 1928a, 31-33, fig. 2 (subg.: Harmostomum) (Sorex araneus tetragonurus; Champéry, Valais).--Adam, W.; & Leloup, E., 1934a, 16, 17, 24-25, 26-27, 28 (as syn. of Brachylaemus fulvum (Dujardin, 1843)).--Dollfus, R. P. F., 1934c, 563; 1935f, 61 (as syn. of Brachylaemus dujardini (Baer, 1928)).--Grossman-Pojmanska, T., 1959a, 351 ("probably"; as syn. of Brachylaemus fulvus Dujardin, 1843).--Vasil'ev, V. V., 1949a, 75 (Sorex araneus; Leningrad).

aequans Witenberg, G. G., 1925c, 176, 190, 195, 206 (for aequans).

erinacei (E. Blanchard, 1847) Joyeux, C. E., 1923i, 337.--Bittner, H.; & Sprehn, C. E. W., 1928a, 15, 70, 105 (spelled erinaceum) (Meles meles, Erinaceus europaeus).--Freund, L., 1933b, 257, 259 (Helix hortensis).

furcatum (Rudolphi) Travassos, L. P., 1927i, 62 (? for fuscatum (Rudolphi)).

fuscatum (Rudolphi, 1819) Braun, M. G. C. C., 1902b, 114, 115, 116, 118, 129, fig. 71 (Coturnix communis; small intestine; Ancone).--Adam, W.; & Leloup, E., 1934a, 15.--André, E. H., 1917a, 173 (Carullus glandarius, Oedipnemus crepitans, Sturnus vulgaris).--Baylis, H. A., 1928g, 331 (Sturnus vulgaris; Devon, England).--Bittner, H.; & Sprehn, C. E. W., 1928a, 16.--Dollfus, R. P. F., 1934c, 558 (syn.: H. inflatocoelum Witenberg, 1925); 1935f, 56, 59, 64, 67 (of Semenov, 1927 as syn. of Brachylaemus sp.), 67 (as syn. of Brachylaemus fuscatus (Rudolphi, 1819), 70 (of Witenberg, 1925c, 202, to (Harmostomum)), as syn. of Brachylaemus mesostomum (Rudolphi, 1803)).--Johnston, S. J., 1917a, 230.--Joyeux, C. E., 1923i, 328.--Markowski, S., 1931a, 20 (Corvidae; Poland); 1931b, 13; 1933c, 4, 6, 7, 15-16, 65, pl. 2, fig. 8 (syn.: Distoma fuscatum Rudolphi, 1819) (Corvus frugilegus; Turkestan, C. cornix; Polen); 1933d, 4, 6, 7, 15-16, 65, pl. 2, fig. 8.--Semenov, V. D., 1927a, 257 (to (Harmostomum) Columba palumbus, Crex crex).--Sinitin, D. F., 1931e, 831 (syn.: H. inflatocoelum Witenberg, H. pelucidum Werby).--Sprehn, C. E. W., 1932c, 355, 833, 842, 871, 888 (Columba livia, C. palumbus, Coturnix coturnix, Turdus viscivorus, Corvus frugilegus; Europe).--Travassos, L. P., 1927i, 62 (spelled fur-

catum); 1928c, 327, 329.--Vasilii, G. D., 1939a, 81 (Corvus f. frugilegus).--Werby, H. J., 1928b, 72, 76.--Witenberg, G. G., 1925c, 176, 188, 189, 190, 195-200, 201, 203, 206, pl. 1, fig. 4 (to (Harmostomum)).

gallinae Travassos, L. P., 1927i, 62 (for gallinum).

gallinum (Witenberg in Skrjabin, 1923) Witenberg, G. G., 1925c, 177, 212-215, 216, 247, pl. 1, fig. 6 (subg. Postharmostomum), type; [=H. commutatum Diesing of Joyeux, 1923]--Dollfus, R. P. F., 1935f, 65 (as syn. of Brachylaemus commutatus gallinum (Witenberg)).--Fukui, T.; & Ogata, T., 1938a, 18.--Guberlet, J. E., 1928b, 446, 448, 449, 450.--Hsu, H. F.; & Chow, C. Y., 1938d, 450 (syn.: H. horizawai, H. hawaiiensis) (Gallus gallus; Tsingkiangpu, Kiangsu, China).--Joyeux, C. E.; & Houdemer, F. E., 1928a, 50, 52 (poule).--Sinitin, D. F., 1931e, 831 (as syn. of Postharmostomum commutatum Diesing).--Sprehn, C. E. W., 1932c, 354 (as syn. of H. commutatum (Diesing, 1858)).--Tang, C.-C., 1941a, 301 (chickens; Foochow).--Travassos, L. P., 1927i, 62; 1928c, 328, 329 (Gallus domesticus, Nymphaea meleagris, Columba livia domestica).--Wadowski, S., 1939a, 118 (as syn. of Brachylaemus [sic] commutatus (Diesing, 1858)).--Werby, H. J., 1928b, 71, 72.--Yamaguti, S., 1933b, 1-2, 56-57 (syn.: H. horizawai Ozaki, 1925, H. hawaiiensis Guberlet, 1928) (chicken; cecum; Kyoto).

hawaiiensis Sinitin, D. F., 1931e, 831 (for hawaiiensis).

hawaiiensis Guberlet, J. E., 1928b, 446-449, pl. 59, figs. 1-5 (subg. Postharmostomum) (chickens; Hawaii).--Dollfus, R. P. F., 1935f, 66 (as syn. of Brachylaemus commutatus gallinum (Witenberg)).--Hsu, H. F.; & Chow, C. Y., 1938d, 450 (as syn. of H. gallinum Witenberg, 1923).--Morishita, K., 1929a, 154; 1929b, 154.--Sinitin, D. F., 1931e, 831 (spelled hawaiiensis; as syn. of Postharmostomum commutatum (Diesing)).--Sprehn, C. E. W., 1932c, 355, 889.--Yamaguti, S., 1933b, 2, 56 (as syn. of H. gallinum Witenberg, 1923).

helicis (Braun, 1891, based on Distoma Meckel [1846]) Witenberg, G. G., 1925c, 176, 186, 187, 190, 191-194, 195, 206, 219 (subg. Harmostomum).--Adam, W.; & Leloup, E., 1934a, 15, 16-17, 24-25 (Erinaceus europaeus; Suisse).--Baer, J. G., 1928a, 33-35, fig. 3 (Erinaceus europaeus, Meles taxus, Arianta arbustorum, Cepaea hortensis, C. nemoralis, Helix pomatia, Euomphalia strigella, Arion sp., Succinea sp.).--Dollfus, R. P. F., 1935f, 62 (as syn. of Brachylaemus erinacei Blanchard).--Joyeux, C. E., 1927g, 23.--Petrov, A. M., 1940a, 226 (Meles meles; intestine; SSSR).--Sprehn, C. E. W., 1932c, 353, 354, 804, 822 (syn.: Cercariaeum helicis Meckel, 1846, Brachyleimus erinacei

- E. Blanchard, 1847, Distoma linguaeforme Diesing, 1850, D. caudatum von Linstow, 1873, D. leptostomum Olsson, 1876 H. leptostomum (Olsson, 1876) Braun, 1899) (Helix hortensis, H. h. arbustorum, H. nemoralis, H. strigella, H. pomatica, Arion sp., Succinia sp., Erinaceus europaeus, Meles meles; Europa). -- Travassos, L. P., 1928c, 327. -- Werby, H. J., 1928b, 71, 72, 77.
- heteroclitum (Molin, 1859) Joyeux, C. E., 1923i, 328. -- Sprehn, C. E. W., 1932c, 356, 388 (syn.: Distoma heteroclitum Molin, 1858, Mesogonimus heteroclitus (Molin, 1858) Stossich, 1892, H. (Postharmostomum) heteroclitum (Molin, 1858) Witenberg, 1925) (Coturnix coturnix; Blindarm; Europa). -- Travassos, L. P., 1928c, 328 (Perdix coturnix). -- Werby, H. J., 1928b, 72. -- Witenberg, G. G., 1925c, 177, 212, 216.
- horisawai Ozaki, Y., 1925d, 1794-1797 (life history; syn.: H. sp. Horisawa, 1913) (Euhadra peliomphala, h. n.). -- Asada, J., 1928a, 1693-1698 (chicken, larvae in Bithynia nipponensis). -- Dollfus, R. P. F., 1931c, 374 (as syn. of Brachylaemus horisawai (Ozaki)); 1935f, 66 (spelled horisawai; as syn. of Brachylaemus commutatus gallinus (Witenberg)). -- Hsu, H. F.; & Chow, C. Y., 1938d, 450 (spelled horisawai; as syn. of H. gallinum Witenberg, 1923). -- Ishii, N., 1932a, 1205, 1207, 1208, 1209, 1210, 1211, 1212, 1213, 1226-1227, 1231, pl. 1, fig. 7 (spelled horisawai) (Callus domesticus; Tokyo & vicinity); 1932b, 1, 3, 4, 5, 6, 7, 8, 9, 22-23, 27, pl. 1, fig. 7 (spelled horisawai); 1933c, 91, 92, 93, 94, 99, pl. 1, fig. 7 (spelled horisawai) (Callus domesticus; vicinity of Tokyo, Formosa, Bingo, Yamaguchi, Nagasaki); 1935b, 468, 469 (spelled horisawai) (Meleagris gallopavo; Tokyo, Japan); 1935c, 275 (spelled horisawai). -- Kurisu, Y., 1932a, 284, 285, 286, 296, German summary 25 (huhn; Japan). -- Miyata, I., 1938a, 2038-2048, figs. 3-9 (life-history) (Callus domesticus, Eulota similis stimpsoni, E. sieboldiana). -- Morishita, K., 1929a, 144, 153-154, 163 (spelled horisawai) (fowl, Euhadra peliomphala, Philomycus bilineatus, Eulota sieboldiana minor); 1929b, 144, 153-154, 163. -- Travassos, L. P., 1928c, 327. -- Yamaguti, S., 1933b, 2, 56, 57 (spelled horisawai; as syn. of H. gallinum Witenberg, 1923).
- horisawai Morishita, K., 1929a, 144, 153-154, 163 (for horisawai).
- inflatocaelum Vasilii, G. D., 1929a, 91 (for inflatoceolum).
- inflatoceolum Werby, H. J., 1928b, 72, 77 (for inflatoceolum).
- inflatoceolum Witenberg, G. G., 1925c, 176, 190, 202-203, 247, pl. 1, figs. 2-3 (subg. Harmostomum) (Corvus frugilegus, Monedula turrim; Darm; Novotscherkask). -- Dollfus, R. P. F., 1934c, 558 (as syn. of H. fuscatum (Rudolphi)); 1935f, 70 (as syn. of
- Brachylaemus mesostomus (Rudolphi, 1803)). -- Sinitsin, D. F., 1931e, 831 (as syn. of H. fuscatum (Rudolphi)). -- Sprehn, C. E. W., 1932c, 356, 833 (Corvus frugilegus; Darm; Dongebiet). -- Travassos, L. P., 1928c, 327. -- Vasilii, G. D., 1939a, 91 (spelled inflatoceolum). -- Werby, H. J., 1928b, 72, 77 (spelled inflatoceolum).
- leptosomum Joyeux, C. E., 1923i, 337 (for leptosomum).
- leptosomum (Olsson, 1876) [Braun, M. G. C. C., 1899g, 492]; 1906a, 133, fig. 68 (Helix hortensis); 1915a, 146, fig. 118. -- Adam, W.; & Leloup, E., 1934a, 19. -- Ariens Kappers, C. U., 1929a, 26, 27, 30, fig. 13 (nervous system). -- Fantham, H. B.; Stephens, J. W. W.; & Theobald, F. V., 1916a, 215, fig. 121. -- Fuhrmann, O., 1928b, 80; 1928c, 80. -- Joyeux, C. E., 1923i, 337. -- Mathias, P., 1925a, 7 (Erinaceus europaeus). -- Odhner, T., 1912b, 54. -- Osborn, H. L., 1912b, 215. -- Sinitsin, D. F., 1931e, 831 (syn.: H. opisthotrias Lutz of Braun). -- Sprehn, C. E. W., 1932c, 354 (as syn. of H. helicus (Meckel, 1846)). -- Szidat, L., 1929a, 684, 685. -- Witenberg, G. G., 1925c, 186, 193.
- marsupium Braun, M. G. C. C., 1901g, 941 (Perdix rufina; coecum; Brazil); 1902b, 118, 121, fig. 72. -- Dollfus, R. P. F., 1935f, 65 (as syn. of Brachylaemus marsupium (Braun, 1901)). -- Sinitsin, D. F., 1931e, 831 (syn.: H. centrodes Braun, H. mordens Braun, H. mazzantii Travassos). -- Travassos, L. P., 1928c, 327. -- Werby, H. J., 1928b, 70, 71. -- Witenberg, G. G., 1925c, 176, 189, 209, 211 (to (Harmostomum)).
- mazzantii Travassos, L. P., 1927i, 62-65, 1 fig. (to (Harmostomum)) (Columba livia domestica; small intestine); 1927a, 844-846 (Columba livia domestica); 1928c, 327, 329-330, 365-366, pl. 50, fig. 28. -- Baylis, H. A., 1929c, 46 (domestic pigeon). -- Dollfus, R. P. F., 1935f, 67 (as syn. of Brachylaemus mazzantii (Travassos, 1927)). -- Sinitsin, D. F., 1931e, 831 (spelled mazzantii; as syn. of H. marsupium Braun). -- Sprehn, C. E. W., 1932c, 356, 871 (syn.: ? Distoma columbae Mazzantii, 1889, H. (H.) mazzantii Travassos 1927) (Columba livia; Darm; Brasilien).
- mazzantii Sinitsin, D. F., 1931e, 831 (for mazzantii).
- mesostomum (Rudolphi, 1803) Braun, M. G. C. C., 1902b, 128 (syn.: Distoma caudale Rudolphi). -- Bittner, H.; & Sprehn, C. E. W., 1928a, 16 (Chloris chloris, Coccothraustes coccothraustes, Fringilla coelebs, Turdus viscivorus, T. iliacus, T. merula, Columba livia, C. palumbus). -- Dollfus, R. P. F., 1935f, 68 (as syn. of Brachylaemus mesostomus (Rudolphi, 1803)), 69 (of Witenberg, 1925, as syn. of B. arcuatus Dujardin, 1815). -- Galli-Valerio, B., 1940b, 284 (Merula nigra; Lausanne, Suisse). -- Semenov, V. D.,

- 1927a, 255, 257(to (*Harmostomum*))(*Turdus pilaris*). --Sinitin, D. F., 1931e, 831 (syn.: *Distoma aequale* Dujardin, H. pulchellum Johnston, H. nicolli Witenberg). --Sprehn, C. E. W., 1927a, 453, 454; 1932c, 356, 835, 837, 842, 843 (syn.: *Fasciola mesostoma* Rudolphi, 1803, *Distoma mesostomum* (Rudolphi, 1803) Rudolphi, 1809, D. caudale Gurlt, 1845, H. (H.) mesostomum (Rudolphi, 1803) Witenberg, 1925) (*Turdus iliacus*, *T. viscivorus*, *T. merula*, *T. pilaris*, *Chloris chloris*, *Coccothraustes coccothraustes*, *Fringilla coelebs*, *Pyrrhula pyrrhula*?, *Pyrrhocorax pyrrhocorax*, *P. graculus*; Europa). --Travassos, L. P., 1928c, 327 (*Turdus iliacus*, *Pyrrhocorax alpinus*, *Loxia coccothraustes*). --Vasilii, G. D., 1939a, 93 (*Garrulus glandarius*). --Werby, H. J., 1928b, 72, 76. --Witenberg, G. G., 1925c, 176, 189, 190, 196, 206-208, 219, 247(to (*Harmostomum*))(*Turdus pilaris*; Dünndarm; Novotshermkask).
- migrans* (Dujardin, 1845) Baer, J. G., 1928a, 28-31, 32, fig. 1 (subg. *Harmostomum*)(*Crocodyrus r. russula*). --Adam, W.; & Leloup, E., 1934a, 15, 18, 19, 24-25, 26-27, 29(as syn. of *Brachylaema* (*B.*) *opisthotrias virginiana* (Dickerson, 1930)). --Cable, R. M., 1938a, 455(of Sinitin, 1931, nec Dujardin (cercaria), as syn. *Brachylaema virginiana* (Dickerson) (cercaria)). --Dollfus, R. P. F., 1935f, 61 (of Baer, 1928, as syn. of *Brachylaema advena* Dujardin, 1843), 64 (of Sinitin, 1931, as syn. of *B. virginianus* (Dickerson, 1930)). --Joyeux, C. E., 1930c, 8; 1931b, 8. --Krull, W. H., 1935e, 118 (of Sinitin, as syn. of *Brachylaema virginiana* (Dickerson) Krull). --Sinitin, D. F., 1931e, 789, 791, 795, 796, 797, 799, 800, 801, 812, 813, 818-820, pl. 1, figs. 1, 5, 7, pl. 2, figs. 9a, 9b, pl. 4, figs. 22-25, pl. 6, fig. 35 (*Polygyra thyoidea*; liver, organs surrounding intestine; Washington, D. C., *Didelphys virginiana*; Maryland).
- momiyamai* Fukui, T.; & Ogata, T., 1938a, 3, 16-19, pl. 2, fig. 1, pl. 3, figs. 1-4 (life cycle) (*Perdix b. barbata*; caecum; Manchoukuo (Rötetsuzan in Kwantung province)).
- mordens* Braun, M. G. C. C., 1901g, 941 (*Rallus* sp.; intestine; Brazil); 1902b, 122, 132, fig. 75. --Dollfus, R. P. F., 1935f, 64 (as syn. of *Brachylaema mordens* (Braun, 1901)). --Johnston, S. J., 1917a, 230, 249, 252. --Sinitin, D. F., 1931e, 831 (as syn. of *H. marsupium* Braun). --Travassos, L. P., 1928c, 327. --Werby, H. J., 1928b, 72. --Witenberg, G. G., 1925c, 177, 190, 209, 210, 211(to (*Harmostomum*)).
- nicolli* Witenberg, G. G., 1925c, 176, 190, 198, 200-202, 203, 247, pl. 1, fig. 5(to (*Harmostomum*))(*Passer domesticus*; Darm; Tashkent). --Adam, W.; & Leloup, E., 1934a, 24-25. --Dollfus, R. P. F., 1935f, 68(as syn. of *Brachylaema nicolli* (Witenberg)). --Sinitin, D. F., 1931e, 831(as syn. of *H. mesostomum* (Rudolphi)). --Sprehn, C. E. W., 1932c, 357, 837 (syn.: H. (H.) nicolli Witenberg, 1925). --Travassos, L. P., 1928c, 327. --Werby, H. J., 1928b, 72, 77.
- opisthotrias* (Lutz, 1895) Braun, M. G. C. C., [1899g, 492]; 1901e, 338-339. --Adam, W.; & Leloup, E., 1934a, 19, 20, 21, 22-23, 24-25 (*Didelphys*; Brasil, D. virginiana; Texas). --Bennett, H. J., 1938c, 179 (*Didelphys virginiana*; small intestine; Louisiana). --Chandler, A. C., 1932c, 4-5 (*Didelphis aurita*; southern Brazil, D. virginiana; Texas). --Dollfus, R. P. F., 1935f, 54, 63(? as syn. of *Brachylaema opisthotrias* Lutz, 1895), 64 (of Canavan, 1934, as syn. of *B. virginianus* (Dickerson, 1930); of Chandler, 1932, as syn. of *B. virginianus* (Dickerson, 1930)). --Imperial Bureau of Agricultural Parasitology, St. Albans, England, 1933b, 201, 233, 234 (*Didelphis marsupialis aurita*; small intestine; D. marsupialis virginiana; Houston, Texas, São Paulo, Brazil). --Travassos, L. P., 1917a, 100; 1928c, 327. --Werby, H. J., 1928b, 72, 77. --Witenberg, G. G., 1925c, 176 (spelled *opisthotrias*), 188, 190, 203-205, 206, 210(to (*Harmostomum*)).
- opisthotrias virginiana* Dickerson, L. M., 1930a, 37-46, figs. 1-3 (*Didelphys virginiana*; small intestine; Virginia). --Adam, W.; & Leloup, E., 1934a, 17, 18-19, 24-25. --Chandler, A. C., 1932c, 4. --Dollfus, R. P. F., 1935f, 64 (as syn. of *Brachylaema virginianus* (Dickerson, 1930)). --Imperial Bureau of Agricultural Parasitology, St. Albans, England, 1933b, 201-202, 234 (*Didelphis marsupialis virginiana*; North America). --Krull, W. H., 1935e, 118 (to (*Harmostomum*), as syn. of *Brachylaema virginiana* (Dickerson) Krull). --Sinitin, D. F., 1931e, 820, 830 (as syn. of *H. migrans* (Dujardin)).
- opisthotrias* Witenberg, G. G., 1925c, 176, 190, 203-205, 206, 210 (for *opisthotrias*).
- pellucidum* Werby, H. J., 1928b, 68, 70, 72-75, 76, 77, pl. 11, figs. 1-7 (*Planesticus migratorius propinquus*; intestine; Seattle, Washington). --Boughton, R. V., 1937a, 8, 26, 27-28, 29, 30, 32, fig. 12 (subg. *Harmostomum*) (*Bonasa umbellus*; ceca; Minnesota). --Dollfus, R. P. F., 1935f, 69 (to (*Harmostomum*), as syn. of *Brachylaema pellucidum* (Werby, 1928)). --Mueller, J. F., 1941a, 14, 15 (*Bonasa umbellus*; New Hampshire). --Sinitin, D. F., 1931e, 831 (as syn. of *H. fuscatum* (Rudolphi)).
- pulchellum* Johnston, S. J., 1917a, 227-230, 249, 252, 256, pl. 16, fig. 16 (*Leucosarcia picata*). --Cleveland, J. B., 1922b, 92. --Dollfus, R. P. F., 1935f, 56, 67 (as syn. of *Brachylaema pulchellum* (Johnston, 1917)) --

- Guberlet, J. E., 1928b, 448. --Sinitin, D. F., 1931e, 831 (as syn. of *H. mesostomum* (Rudolphi)). --Travassos, L. P., 1928c, 327. --Werby, H. J., 1928b, 68, 72.
- recurvatum Travassos, L. P., 1928c, 327 (for recurvum?).
- recurvum (Dujardin, 1845) Baylis, H. A., 1927d, 427-429, 430, fig. 2 (*Apodemus sylvaticus*); 1928g, 331 (*A. sylvaticus*; Oxford, England). --Adam, W.; & Leloup, E., 1934a, 15, 19, 24-25. --Dollfus, R. P. F., 1935f, 63 (as syn. of *Brachylaemus recurvum* Dujardin, 1845). --da Fonseca, F. O. R., [1939a], 199, 205 (as syn. of *Brachylaemus virginianus* (Dickerson, 1930)). --Sinitin, D. F., 1931e, 820 (as syn. of *H. migrans* (Dujardin)). --Sprehn, C. E. W., 1932c, 357, 830, 831 (to (Harmostomum); syn.: *Distoma recurvum* Dujardin, 1845, *Heterolope aequans* Looss, 1899) (*Apodemus sylvaticus*, *Mus musculus*; Darm.). --Travassos, L. P., 1928c, 327 (spelled recurvatum) (*Mus musculus*, *M. sylvaticus*). simile Johnston, S. J., 1913b, 731-732, pl. 75, fig. 2 (*Perameles obesula*; intestine; Sydney, New South Wales). --Adam, W.; & Leloup, E., 1934a, 14, 19, 24-25. --Dollfus, R. P. F., 1935f, 63 (as syn. of *Brachylaemus similis* (Johnston, 1913)) --Imperial Bureau of Agricultural Parasitology, St. Albans, England, 1933b, 202, 236 (*Isosodon obesula*; intestine; Sydney, New South Wales). --Travassos, L. P., 1928c, 327. --Werby, H. J., 1928b, 68, 72, 75, 77. --Witenberg, G. G., 1925c, 177, 191 (to (Harmostomum)).
- spinulosum (Hofmann, 1899) Braun, M. G. C. C., 1899g, 492 [error for spinulosum Hofmann]. --Adam, W.; & Leloup, E., 1934a, 15, 17, 19. --Bittner, H.; & Sprehn, C. E. W., 1928a, 16 (*Erinaceus europaeus*). --da Fonseca, F. O. R., [1939a], 199, 205 (as syn. of *Brachylaemus virginianus* (Dickson, 1930)). --Fuhrmann, O., 1928b, 80; 1928c, 80. --Mathias, P., 1925a, 7; 1925b, 7 (*Erinaceus europaeus*, *Helix* spp.). --Sprehn, C. E. W., 1932c, 357, 804 (syn.: *Cercariaeum spinulosum* Hofmann, 1899, 1899, *Distoma spinulosum* Hofmann, 1899, H. (H.) spinulosum (Hofmann, 1899) Witenberg, 1925). --Travassos, L. P., 1928c, 327. --Werby, H. J., 1928b, 72, 77. --Witenberg, G. G., 1925c, 176, 190, 194-195, 206, 219 (to (Harmostomum)).
- suis Marotel, G., 1936a, 458 (porc; intestine; Mateur, Tunisie); 1936b, 440-442; 1936c, 392-395.
- syrmatici Yamaguti, S., 1935c, 159, 171-173, figs. 10-11 (*Syrmaticus soemmeringii scintillans*; small intestine; Japan).
- HARMOTREMA Nicoll, W., 1941f, 150-151 (tod; *H. infecundum*). --Dollfus, R. P. F., 1931e, 493; 1934c, 553 (Liolopiniae Odhner, 1912). --Fuhrmann, O., 1928b, 122; 1928c, 122. --Mehra, H. R., 1936a, 217, 225-227, 237 (Harmotomidae, Harmotrematinae; key). --Skrjabin, K. I., 1947a, 89. --Travassos, L. P., 1928c, pl. 43, fig. 9. --Yamaguti, S., 1933b, 2, 90-91 (type *H. infecundum* Nicoll, 1914).
- species Baylis, H. A., 1940b, 416 (*Crocodilus cataphractus*; Belgian Congo).
- eugari Tubangui, M. A.; & Masilufgan, V. A., 1936d, 258-259, 265, pl. 3, fig. 1 (*Naja* sp.; intestine; Bifan, Laguna, Luzon). --Hughes, R. C.; Higginbotham, J. W.; & Clary, J. W., 1941a, 39; 1942a, 110. --Skrjabin, K. I., 1947a, 89 (key), 90, 95. --Tubangui, M. A., 1947a, 245 (*Naja naja philippinensis*; intestine; Luzon).
- infecundum Nicoll, W., 1914f, 150-151, pl. 4, fig. 10 (*Gravia smythii*; intestine; London Zoo). --Dollfus, R. P. F., 1934c, 553; 1950a, 9, 55-57, figs. 37-38 (*Gravia smythii*; Gabon). --Hughes, R. C.; Higginbotham, J. W.; & Clary, J. W., 1941a, 38; 1942a, 110. --Mehra, H. R., 1936a, 223, 224. --Skrjabin, K. I., 1947a, 89 (key), 90, fig. 32. --Travassos, L. P., 1928c, 328. --Witenberg, G. G., 1925c, 170. --Yamaguti, S., 1933b, 89, 91.
- laticaudae Yamaguti, S., 1933b, 2, 86-90, fig. 35 (*Laticauda laticaudata*; small intestine; Isigaki Zima, Japan). --Hughes, R. C.; Higginbotham, J. W.; & Clary, J. W., 1941a, 40; 1942a, 110. --Mehra, H. R., 1936a, 222, 223 (spelled laticaudae), 224. --Skrjabin, K. I., 1947a, 89 (key), 95, fig. 33.
- laticaudae Mehra, H. R., 1936a, 223 (for laticaudae).
- nicollii Mehra, H. R., 1936a, 217, 218-225, figs. 1-2 (*Gavialis gangeticus*; small intestine; Allahabad, United Provinces, India). --Hughes, R. C.; Higginbotham, J. W.; & Clary, J. W., 1941a, 36; 1942a, 110.
- rudolphii Tubangui, M. A.; & Masilufgan, V. A., 1936d, 259-261, 265, pl. 3, fig. 2 (*Crocodilus porosus*; intestine; Palawan). --Hughes, R. C.; Higginbotham, J. W.; & Clary, J. W., 1941a, 36; 1942a, 110. --Skrjabin, K. I., 1947a, 89 (key), 95-96.
- HARMOTREMATINAE Yamaguti, S., 1933b, 90 (Clinostomidae Luehe, 1901, emend.; type; Harmotrema Nicoll, 1914). --Dollfus, R. P. F., 1934b, 173 (as syn. of Liolopiniae Odhner, 1912); 1934c, 553 (to Liolopiniae). --Mehra, H. R., 1936a, 226, 230, 231, 233, 236-237 (Harmotomidae). --Skrjabin, K. I., 1947a, 89.
- HARRAHIUM Witenberg, G. G., 1923b, 135; 1928a, 415 (syn.; *Prohyptiasmus Witenbergi*). --Fuhrmann, O., 1928b, 121. --Joyeux, C. E.; & Baer, J. G., 1927b, 418, 419, 424 (as syn. of *Cyclocoelum Brandes*, 1892). --Lal, M. B., 1939c, 132, 133 (as syn. of *Cyclocoelum Brandes*, 1892). --Yamaguti, S., 1958a, 777-778 (type: *H. halli*).
- brasilianum (Stossich, 1902) Dollfus, R. P.

- F., 1948h, 129.
- halli (Harrah, 1922) Witenberg, G. G., 1926a, 118 (Gallinago delicata). --Joyeux, C. E.; & Baer, J. G., 1927b, 419, 425 (as syn. of Cyclocoelum brasilianum). --Yamaguti, S., 1958a, 778 (type).
- indicum (Khan, 1935) Dollfus, R. P. F., 1948h, 140, 182.
- jaenschi (Johnston & Simpson, 1940) Dollfus, R. P. F., 1948h, 140.
- robustum (Stossich) Witenberg, G. G., 1928a, 415 (syn.: Cyclocoelum robustum).
- HARVARDIA Baer, J. G., 1932a, 386-387 (tod: H. sandgroundi); 1933a, 46 (Neodiplostominae). --Dubois, G., 1932c, 391, 392, 395, 397, 398; 1933b, 213, 214, fig. 11; 1936a, 511; 1938b, 28, 198; 1953a, 50, 59. --Sudarikov, V. E., 1960c, 269.
- sandgroundi Baer, J. G., 1932a, 386-387 (tod) (Phalacrocorax africanus; intestine; Africa); 1933a, 31, 36, 40-46, figs. 3-5 (P. africanus; Buzi river, Mozambique). --Dubois, G., 1932c, 398; 1938b, 199-200, 483, fig. 124. --Ortlepp, R. J., 1938e, 63 (Microcarbo africana africanoides; South Africa). --Sudarikov, V. E., 1960c, 269-270, fig. 81.
- HASSALLIUS Goldberger, J., 1911b, 30 (tod: H. hassalli). --Dollfus, R. P. F., 1929e, 116. --Fuhrmann, O., 1928b, 108. --Travassos, L. P., 1920a, 184. --Tubangui, M. A., 1928b, 354. --Ward, H. B., 1917c, 4; 1918a, 392. --Yamaguti, S., [1954a], 128 (as syn. of Azygia Looss, 1899).
- hassalli Goldberger, J., 1911b, 30-35, figs. 17-18 (tod) (Ambloplites rupestris; stomach; Indiana). --Ch'in, S., 1933a, 105 (as syn. of Azygia longa). --Manter, H. W., 1926c, 189, 190, 191, 242 (as syn. of Azygia longa). --Odhner, 1911h, 521.
- HASSTILESIA Hall, M. C., 1916f, 453-456 (type: H. tricolor). --Fuhrmann, O., 1928b, 100; 1930a, 129, fig. 171. --Orlov, I. V.; Ershov, V. S.; & Badanin, N. V., 1934a, 322, 323 (Hasstilesiinae). --Sinitsin, D. F., 1931e, 831. --Skrjabin, K. I., 1948b, 295. --Travassos, L. P., 1928c, pl. 43, fig. 7. --Ward, H. B., 1918a, 409.
- species Bump, G., 1940a, 241 (cottontails; New York State); 1941a, 225 (cottontails; New York); 1942a, 219, 220 (cottontails; New York State).
- species Robinson, E., 1958a, 43 (Sylvilagus palustris, Vulpes fulva).
- texensis Chandler, A. C., 1929c, 1-5, figs. 1-4 (Sylvilagus floridanus alacer; small intestine; Houston, Texas, Lepus texianus; small intestine; College Station; Texas). --Byrd, E. E.; & Reiber, R. J., 1942a, 145-147, pl. 1, figs. 3-4 (Sylvilagus a. aquaticus, S. floridanus; small intestine; Reelfoot Lake, Tennessee see, State College, Florida). --Erickson, A. B., 1947b, 257, 259. --Harkema, R., 1936a, 183 (Lepus californicus texianus, Sylvilagus floridanus alacer; Texas). --Marker, G. E.; & Cheng, T. C., 1960a, 196. --Price, E. W.; & Ingram, G. H., 1959a, 103 (S. floridanus; small intestine; Alabama). --Robinson, E. J., 1959b, 317, 318, 319, 320, 321-322 (Sylvilagus palustris). --Shul'ts, R. E. S., 1931d, 157-159, fig. 84. --Sinitsin, D. F., 1931e, 831 (as syn. of H. tricolor). --Skrjabin, K. I., 1948b, 295-296.
- tricolor (Stiles & Hassall, 1894) Hall, M. C., 1916f, 453-456 (Lepus americanus, Sylvilagus floridanus mallurus; intestine; District of Columbia, Maryland, Virginia, New York, Texas). --Bell, J. F.; & Chalgren, W. S., 1943a, 277. --Bump, G., 1926a, 338 (cottontail rabbits, varying hares); 1938a, 311; 1939a, 247, 248. --Chandler, A. C., 1929c, 1, 3, 4, 5. --Cheng, T. C., 1960e, 167 (Lepus sylvaticus; Mercer County, Pennsylvania). --Erickson, A. S., 1944a, 137 (Lepus americanus); 1947b, 257, 258, 259 (Sylvilagus palustris, S. aquaticus). --Fuhrmann, O., 1928b, 128, fig. 171. --Harkema, R., 1936a, 160, 161, 166, 183 (Sylvilagus sp.; Alabama, S. floridanus mallurus; North Carolina, Oryctolagus cuniculus domesticus, Lepus americanus). --Haugen, A. O., 1942a, 230 (Sylvilagus floridanus mearnsii; Michigan). --Hendrickson, G. O., 1937a, 551 (S. floridanus mearnsii; Iowa). --Marker, G. E.; & Cheng, T. C., 1960a, 191-198, pl. figs. 1-10 (intraspecific variations). --Moore, E. R.; & Moore, G. C., 1947a, 280, 281, 282, 283 (S. floridanus; Auburn, Alabama). --Morgan, B. B.; & Waller, E. F., 1940a, 21, 25, 26 (S. floridanus mearnsii; Iowa). --Noble, W.; & Smith, S. C., 1932a, 216 (Sylvilagus; Alabama). --Odhner, T., 1927a, 7. --Price, E. W., 1928e, 201. --Robinson, E. J., 1953a, 228 (Vertigo ovata); 1958a, 43; 1959b, 317, 318, 319, 321 (Vulpes fulva; Ohio). --Rowan, W. B., 1953a, 559-560 (Vertigo ventricosa form elator); 1955a, 1-21, pl. 1, figs. 1-7, pl. 2, figs. 8-14, pl. 3, figs. 15-24 (Sylvilagus floridanus mearnsii; Ithaca, N. York, V. ventricosa form elator). --Schwartz, B., 1928m, 19. --Shul'ts, R. E. S., 1931d, 159-160. --Sinitsin, D. F., 1931e, 788, 831 (syn. H. texensis). --Skrjabin, K. I., 1948b, 295, 296, fig. 163. --Smith, R. H.; & Cheatum, E. L., 1944a, 313 (Sylvilagus floridanus alacer; Fisher's Island, N. York). --Travassos, L. P., 1928c, 328. --Ward, H. B., 1918a, 409, fig. 710. --Ward, J. W., 1946b, 13 (rabbit; Mississippi).
- HASSTILESIIAE Hall, M. C., 1916f, 455. --Dollfus, R. P. F., 1934c, 553 (as syn. of Hasstilesiinae Hall, 1916). --Fuhrmann, O., 1928b, 100; 1930a, 129. --Mehra, H. R., 1936a, 217, 218, 229. --Poche, F., 1926b, 172.
- HASSTILESIIINAE Hall, M. C., 1916f, 455. --Dollfus, R. P. F., 1934c, 553 (Brachylae-midae; syn. Hasstilesiidae Hall, 1916). --Mehra, H. R., 1936a, 230, 231, 233, 235-

- 236(Harmonostomidae).
- HASSTILESIIINAE** Orlov, I. V.; Ershov, V. S.; & Badanin, N. V., 1934a, 323 (Brachylae-
midae; includes *Skrjabinotrema* & *Hass-
tlesia*). --Skrjabin, K. I., 1948b, 292-303
(syn.: *Hasstilesiidae* Hall, 1916).
- HAWKESIUS** Stiles, C. W.; & Goldberger, J.,
1910a, 173, 200, 203 (tod: *H. hawkesii*). --
Artigas, P.; & Pacheco, G., [1933a], 108.
--Fukui, T., 1929b, 305. --Maplestone, P.
A., 1923b, 159, 160. --Næsmark, K. E.,
[1937a], 434 (Watsoniinae). --Ozaki, Y.,
1937b, 207 (Cladorchinae). --Skrjabin, K.
I., 1949a, 483. --Southwell, T.; & Kirsh-
ner, A., 1937a, 237, 241 (as syn. of *Chior-
chis Fiscoeder*, 1901). --Travassos, L.
P., 1921d, 357; [1922a], 153; 1934c, 58.
- hawkesii* (Cobbold, 1875) Stiles, C. E.; &
Goldberger, J., 1910a, 183, 200 (tod). --Bha-
lerao, G. D., 1933j, 108 (as syn. of *Pseudo-
discus hawkesi*). --Chatterji, R. C., 1938a,
102 (*Elephas maximus*; Burma). --Nickel,
E. A., 1949a, 185-186, 2 figs. (Asiatic ele-
phant; India, Indochina, Japan). --Skrjabin,
K. I., 1949a, 483-484, fig. 113. --Travas-
sos, L., 1934c, 59-60, 138, figs. 23-24 (*Ho-
mo sapiens*, *Cercopithecus callitri-
chus*, *Cynomolgus fasciolatus*, *Elephas
maximus*, *Cynomolgus fascicularis*).
- HECTOCOTYLUS** Cuvier, 1829b, 147 (type:
octopodis). --This supposed worm is not a
trematode, but a male mollusk.
- HELICOMETRA** Odhner, T., 1902c, 160-161
(tod: *H. pulchella*); 1905a, 327, 328. --Arnold,
J. C., 1934a, 267. --Bittner, H.; & Sprehn,
C. E. W., 1928a, 89. --Chatterji, R. C.,
1936a, 84 (key). --Dollfus, R. P. F., 1934c,
553 (? *Liolopinae*). --Fuhrmann, O., 1928b,
106. --Hopkins, S. H., 1941a, 41-44. --
Isaichikov, I. M., 1928d, 29, 33, 46-47. --
Luehe, M. F. L., 1909b, 53, 57. --Manter,
H. W., 1933a, 170 (of *Travassos*, 1928 as
syn. of *Helicotrema*); 1947a, 286 (*Opecoe-
lidae*, *Plagiorpinae*). --Nagaty, H. F.,
1929a, 350. --Nicoll, W., 1909b, 455; 1910d,
325, 326, 335. --Palombi, A., 1929b, 237;
1929c, 1-19. --Skrjabin, K. I.; & Koval, V.
P., 1958a, 603-607 (syn.: *Loborchis*). --
Southwell, T., 1929b, 58, 59, 65. --Stossich,
M., 1903a, 373-376; 1904a, 199; 1905e, 23;
1905h, 789. --Travassos, L. P., 1928c,
pl. 43, fig. 12. --Woolcock, V., 1935a,
313 (*Allocreadiinae*).
- 1902: *Helicometra* Pratt, H. S., 1902a, 888,
896, misprint.
- species Vlasenko, P. V., 1931a, 91, 92, 93,
115 (*Scorpaena porcus*, *Crenilabrus tinca*,
Onos trichirrhata; intestine; Black Sea). --
Skrjabin, K. I.; & Koval, V. P., 1958a, 661.
- bassensis* Woolcock, V., 1935a, 309, 314-
315, 331, pl. 8, figs. 3-4 (*Platycephalus
bassensis*; intestine; Port Phillip Bay,
Victoria, Australia). --Crowcroft, P. W.,
1947b, 7-8, fig. w (*P. bassensis*; Derwent
estuary, Tasmania). --Skrjabin, K. I.; &
- Koval, V. P., 1958a, 606 (key), 613-614,
fig. 209.
- boseli* Nagaty, H. F., 1956b, 525, 526, 527,
pl. I, fig. 9 (*Holocentrus samara*; Ghar-
daga, Egypt).
- colligata* (Wallin, 1909) Isaichikov, I. M.,
1928d, 46, 47.
- dochmosorchis* Manter, H. W.; & Pritchard,
M. H., 1960c, 653, 657, fig. 6 (*Gymnothor-
ax buroensis*; intestine; Hawaii).
- epinepheli* Yamaguti, S., 1934a, 250, 298-
301, fig. 24 (*Epinephelus akaara*, *E. tsiri-
menara*; intestine; Inland Sea); 1940b, 35,
58-59 (*Sebastes inermis*; small intes-
tine; Hamazima); 1942c, 329, 338 (*Zeus* sp.;
Tokushima, *Thalassoma purpureum*; small
intestine; Naha); 1953c, 257, 261 (*Serranus
merra*; small intestine; Macassar); 1958c,
372 (*E. akaara*; small intestine; Japan). --
Skrjabin, K. I.; & Koval, V. P., 1958a, 607
(key), 614, 617-622, fig. 210.
- equilata* (Manter, 1933) Siddiqi, A. H.; &
Cable, R. M., 1960a, 257, 265, 299, 350, fig.
83 (*Holocentrus ascensionis*; intestine;
Mona Island, Puerto Rico).
- exacta* Linton, E., 1910b, 18, 21, 29, 31, 88,
pls. 4-5, figs. 34-39 (*Chlorichthys bifas-
ciatus*, *Haemulon plumieri*, *H. sciurus*,
Iridio bivittatus, *Lachnolaimus maximus*;
Dry Tortugas); 1933a, 168, 169, 170-171,
173, 179, 180, pl. 1, figs. 1-2 (*Doratonot-
us megalepis*, *Eques acuminatus*, *Haem-
ulon plumieri*, *H. sciurus*, *Iridio kir-
shii*, *I. radiatus*, *Labrisomus haitensis*,
Lachnolaimus maximus, *Mycteroperca
bonaci*, *Thalassoma bifasciatum*; intestine;
Tortugas, Florida); 1947a, 300, 370, 371,
372, 373, 375 (*Halichoeres bivittatus*, *H.
poeyi*, *H. radiatus*, *Labrisomus buccifer-
us*, *Mycteroperca venenosa*; Tortugas,
Florida). --Palombi, A., 1929b, 286-287.
--Skrjabin, K. I.; & Koval, V. P., 1958a, 606
(key), 621-622, figs. 211-212. --Sogan-
dares-Bernal, F., 1959b, 95 (*Haemulon
sciurus*, *Gymnothorax vicinus*; intestine;
N. Bimini, British West Indies).
- fasciata* (Rudolphi, 1819) Odhner, T., 1902c,
161, 162. --Baylis, H. A., 1939a, 477 (*Cren-
ilabrus melops*; S. Devon, British Isles).
--Baylis, H. A.; & Jones, E. I., 1933a, 630
(*C. melops*; intestine; Plymouth). --Croft-
on, H. D., 1947b, 60, 62 (*Cottus bubalis*;
Northumberland). --Crowcroft, P. W.,
1947b, 5-6, fig. 1 (*Neosebastes thetidis*;
intestine; Tasmanian waters). --De Giusti,
D. L.; & Nasir, P., 1960a, 13. --Ergens,
R., 1960b, 67-68, 88, fig. 12 (*Crenilabrus
tinca*; intestine; Albania). --Hopkins, S. H.,
1941a, 41, 42, 43, 44, figs. 1, 3 (*Prionotus
carolinus*; intestine; Beaufort, North Caro-
lina). --Isaichikov, I. M., 1928d, 47, 48,
51, 52. --Janiszewska, J., 1953b, 21-22,
46, 48 (*Conger conger*, *Serranellus cabril-
la*, *Labrus merula*; environs of Split Adri-
atic Sea). --Manter, H. W., 1933a, 168, 169,

172-173, 176, 179, 180, pl. 2, fig. 5 (Prionotus alatus, Prionodes sp., Bellator militaris, Leander serratus, L. squilla, L. xiphias); 1947a, 289, 329, 333, 339, 340, 342 (Prionotus alatus, Prionodes sp., Bellator militaris; Tortugas, Florida); 1940a, 326, 387, 447, 451, 452 (flounder; Tenacatita Bay, Mexico, unidentified stargazer; Santa Maria, Mexico); 1940b, 534, 536; 1947a, 300, 370, 374, 378, 379. --Mathias, P., 1934a, 569-571, fig. 2 (Allocreadiidae) (Trigla aspera, Scorpaena porcus; Ban-yuls, Pyrénées orientales). --Nicoll, W., 1909b, 455; 1910d, 335. --Palombi, A., 1929b, 237-292, figs. 1-33, pl. 10, figs. 1-5 (Leander serratus, L. squilla, L. xiphias, Labrus turdus, L. merula, L. mixtus, L. maculatus, Crenilabrus coeruleus, C. melops, C. pavo, Ctenolabrus rupestris, Serranus scriba, S. cabrilla, S. hepatus, Anguilla anguilla, Conger conger, Blennius pholis, B. gattorugine, Lepidogaster gouanii, Zeugopterus punctatus, Gobius jozo, Scorpaena scrofa, Gobius paganellus, Trigla corax, T. pini); 1929c, 1, 2-4, 5, 6, 7, 8, 9, 16 (Trachinus draco); 1931c, 1-8, figs. 1-3; 1934a, 459 (Leander serratus (erroneously reported in 1928 by author as Bacciger bacciger)); 1934b, 53, 86-87, figs. 31-32 (Leander (Palaemon) serratus, L. (P.) squilla, L. (P.) xiphias; Gulf of Naples); 1937a, 6, 10 (Hippolyte cranchii); 1938a, 373 (Spirontocaris (Hypolyte) cranchii). --Rees, F. G., 1945a, 166 (Cottus bubalis; intestine; Aberystwyth). --Skrjabin, K. I.; & Koval, V. P., 1958a, 607 (key), 622, 627-634, figs. 213-214. --Sproston, N. G., 1938a, 39, 40, 42, 45, 48 (Conger conger, Pleuronectes pFatesa, Trigla lineata; rectum, Blennius pholis; intestine; all from Roscoff). --Stossich, M., 1903a, 373, 375; 1904e, 13. --Timon-David, J., 1937a, 10-12, 23, fig. 8 (Labrus merula, Crenilabrus pavo, Julis gIofredi; gulf of Marseille).

flava Stossich, M., 1903a, 373-376, fig. (Centropristis hepatus; intestine; Trieste); 1904e, 13. --Isaichikov, I. M., 1928d, 47, 49, 51, 52. --Nicoll, W., 1910d, 335, 336. --Palombi, A., 1929b, 272-277 (Serranus hepatus); 1929c, 7-10, figs. 2-3 (Centropristis hepatus). --Skrjabin, K. I.; & Koval, V. P., 1958a, 622 (as syn. of H. fasciata).

gobii (Stossich, 1883) Stossich, M., 1904c, 12-13 (Gobius jozo; Trieste). --Isaichikov, I. M., 1928d, 46, 47, 49, 51, 52. --Palombi, A., 1929b, 265-269 (Gobius jozo, Trigla corax); 1929c, 11-13, fig. 4.

grandora Manter, H. W., 1954b, 476, 513, 518-519, 563, figs. 41-42 (Chelidonicthys kumu, Helicolenus percoides; intestine; Portobello, Wellington). --Skrjabin, K. I.; & Koval, V. P., 1958a, 606 (key), 634, 637, fig. 215.

gurnardus Thapar, G. S.; & Dayal, J., 1934b,

261 [nomen solum] (Trigla gurnardus; intestine).

hypodytis Yamaguti, S., 1934a, 250, 301-302, fig. 25 (Hypodytes rubripinnis; small intestine; Inland Sea); 1939e, 211, 214 (H. rubripinnis; Tarumi, Japan). --Nagaty, H. F., 1956a, 151, 154, 155, pl., fig. 1 (Serranus (=Epinephalus) sp.; Ghardaga, Red Sea). --Skrjabin, K. I.; & Koval, V. P., 1958a, 607 (key), 637-638, fig. 216.

insolita Polianskii, I. I., 1955a, 50-53, fig. 18 (Lumpenus fabricii, L. lampretaeformis, Icelus bicornis; intestine; Barents Sea). --Skrjabin, K. I.; & Koval, V. P., 1958a, 606 (key), 638-641, fig. 217 (Percis japonicus; intestine; Putiatin Island).

labri (Stossich, 1886) Isaichikov, I. M., 1928d, 46.

markewitschi Pogorel'tseva, T. P., 1954a, 133-135, fig. 1 (Scorpaena porcus; intestine; Black Sea). --Skrjabin, K. I.; & Koval, V. P., 1958a, 642, 645, fig. 218 (Trachinus draco; intestine; Black Sea).

mutabilis (Stossich, 1902) Stossich, M., 1903a, 375, 376; 1904c, 13. --Engler, K., 1904a, 186. --Hollack, J., 1902a, 868. --Isaichikov, I. M., 1928d, 46, 47, 48, 51, 52. --Markevich, A. P., [1952a], 125-126 (as syn. of H. pulchella). --Nicoll, W., 1909b, 455; 1910d, 335, 336 (Anguilla vulgaris). --Palombi, A., 1929b, 269-272 (Anguilla anguilla); 1929c, 4-7, fig. 1.

neosebastoidis Crowcroft, P. W., 1947c, 114-118, figs. 6-8 (Neosebastes thetidis; gut immediately behind stomach; Hobart fish market). --Skrjabin, K. I.; & Koval, V. P., 1958a, 606 (key), 645.

pluvmornini Manter, H. W., 1933a, 169, 173 (for pulvumornini Isaichikov, 1928).

pretiosa Bravo Hollis, M.; & Manter, H. W., 1957a, 43, 44-45, pl., figs. 18-19 (Paralabrax maculofasciatus; intestine; Jalisco, Mexico). --Skrjabin, K. I.; & Koval, V. P., 1958a, 606 (key), 651, fig. 220a.

pulchella (Rudolphi, 1819) Odhner, T., 1902c, 161-162, fig. 3 (type) (syn.: D. labri Stossich). --Baylis, H. A., 1937f, 586; 1939a, 477 (Trigla lucerna, T. cuculus, T. lineata, Serranus cabrilla; South Devon, British Isles). --Baylis, H. A.; & Jones, E. I., 1933a, 631 (Trigla cuculus; stomach, T. lineata, T. hirundo, Serranus cabrilla; intestine; Plymouth, England). --Crofton, H. D., 1941a, 210 (Raniceps raninus, Labrus berggylta, Conger conger, Trigla pini, Gobius paganellus, Blennius pholis, B. gattorugine, Lepidogaster gouanii, Labrus mixtus, Ctenolabrus rupestris, Zeugopterus punctatus, Anguilla vulgaris). --Isaichikov, I. M., 1928d, 46, 47, 48, 51, 52. --Manter, H. W., 1933a, 169, 173 (of Nicoll as syn. of H. fasciata). --Markevich, A. P., [1952a], 125-126 (syn.: Distoma pulchellum Rudolphi, 1819, D. labri Stossich, 1886 nec Beneden, 1890, Allocreadium

- labri(Stossich) Odhner, 1901, H. mutabilis Stossich, 1903)(Gobius ophiocephalus; intestine; Sevastopol). -- Nicoll, W., 1909b, 455; 1910d, 322, 323, 327, 335, 336; 1914g, 476(Serranus cabrilla, Trigla pini, Gobius paganellus, Blennius pholis, B. gattorugine, Lepadogaster gouanii, Labrus mixtus, L. berggylta, Ctenolabrus rupestris, Zeugopterus punctatus, Anguilla vulgaris, Conger conger; Plymouth). -- Palombi, A., 1929b, 248, 266, 277-281, 283, 285, 288, figs. 27-29 (Labrus cynaedus, L. mixtus, Trachinus draco, Gobius jozo, Blennius ocellaris); 1929c, 2(as syn. of H. fasciata), 13-16, fig. 5. -- Rees, F. G., 1945a, 166(Blennius pholis; intestine; Aberystwyth). -- Skrjabin, K. I.; & Koval, V. P., 1958a, 607-613, figs. 207-208(Bothus maeoticus, Scorpena [i.e. Scorpaena] porcus, Onos tririrrata, Trachurus trachurus, Corvina nigra, Crenilabrus pavo, Sciaen [i.e. Sciaena], umbra). -- Stossich, M., 1903a, 373, 375; 1904e, 13.
- pulvomornini Isaichikov, I. M., 1928d, 19, 21, 47, 49, 50-51, 52, pl. 2, figs. 8-9 (Aspidophoroides olriki, Lycodes agnostus, Triglops pingellii; intestine; White Sea); 1933a, 2, 35, 39-40 (spelled plovornini). -- Manter, H. W., 1933a, 169, 173 (spelled plovornini). -- Polianskii, I. I., 1955a, 50, 51, fig. 17(Artediellus europeus, Triglops murrayi, Myoxocephalus scorpius, Cottunculus microps, Lycodes vahli gracilis; Barents Sea). -- Shul'man, S. S.; & Shul'man-Al'bova, R. E., 1953a, 42, 150 (spelled plovornini) (Triglops pingellii; intestine; White Sea). -- Skrjabin, K. I.; & Koval, V. P., 1958a, 606(key), 645-649, figs. 219-220.
- sinuata (Rudolphi, 1819) Odhner, T., 1902a, 162. -- Isaichikov, I. M., 1928d, 47, 48, 51, 52. -- Manter, H. W., 1933a, 169, 173; 1940a, 326, 387, 449, 452 (moray); intestine; Port Culbra, Costa Rica, Trachinus draco, Ophidium imberba (= Fierasfer imberbi); Europe); 1940b, 529. -- Nicoll, W., 1909b, 455; 1910d, 335. -- Palombi, S., 1929b, 248, 281-285, 288, figs. 30, 31, 32, 33; 1929c, 16-17, fig. 6. -- Skrjabin, K. I.; & Koval, V. P., 1958a, 607(key), 652. -- Sproston, N. G., 1938a, 45, 48 (Hippocampus antiquorum; intestine; Roscoff).
- spirale Travassos, L. P., 1928c, 329 (for Helicotrema spirale).
- tenuifolia Woolcock, V., 1935a, 309, 310-314, 331, fig. 1, pl. 8, figs. 1-2(Helicolenus percoideus; intestine; Port Philip Bay, Victoria). -- Skrjabin, K. I.; & Koval, V. P., 1958a, 606(key), 652-656, fig. 221.
- torta Linton, E., 1910b, 18, 21, 29, 88(Epinephelus morio, E. striatus; Dry Tortugas). -- Manter, H. W., 1930a, 339; 1933a, 168, 169, 171-172, 173, 179, pl. 2, figs. 6-7(E. morio, E. striatus; ceca & intestine; Tortugas, Florida); 1940a, 326, 386-387, 447, 452(E. labriformis; intestine; Cape Elena, Ecuador); 1940b, 534; 1947a, 300, 371, 372. -- Palombi, A., 1929b, 285-286, 288. -- Siddiqi, A. H.; & Cable, R. M., 1960a, 257, 265, 299-300, 350, fig. 84 (E. striatus; intestine; Cabo Rojo, Puerto Rico). -- Skrjabin, K. I.; & Koval, V. P., 1958a, 606(key), 656-661, figs. 222-223. -- Sogandares-Bernal, F., 1959b, 95, 96, 110, pl. fig. 47 (E. striatus; intestine; N. Bimini, British West Indies).
- HELICOMETRINA** Linton, E., 1910b, 18, 21, 29, 33, 89(mt:H. nimia). -- Chatterji, R. C., 1936a, 83. -- Deelman, J. J., 1960a, 13(Allocreadiidae). -- Fuhrmann, O., 1928b, 106. -- Manter, H. W., 1933a, 168, 169, 175; 1947a, 284, 286(Opecoelidae, Plagioporidae). -- Noble, A. E.; & Park, J. T., 1927a, 347 (Allocreadiidae, Allocreadiinae). -- Poche, F., 1926b, 161. -- Skrjabin, K. I.; & Koval, V. P., 1958a, 661-662. -- Srivastava, H. D., 1936a, 184-185.
- species Manter, H. W., 1932a, 288.
- azumae Layman, E. M., 1930a, 66-67, 94, figs. 15-16(Azuma emmnion; intestine). -- Manter, H. W., 1933a, 175 (as syn. of Rhagorchis azumae); 1940a, 366 (as syn. of Decemtestis azumae). -- Yamaguti, S., 1934a, 319 (as syn. of Decemtestis azumae).
- elongata Noble, A. E.; & Park, J. T., 1937a, 344-347, fig. 1 (Caularchus meandricus; small intestine; Bodega Bay, California). -- Deelman, J. J., 1960a, 13 (as syn. of H. nimia). -- Manter, H. W.; & Van Cleave, H. J., 1931a, 323-324, 327, 338, 340, pl. 13, fig. 10(Clinocottus analis australis, Gibbonsia elegans, G. metzi; intestine; California). -- Montgomery, W. R., 1957a, 22 (Amphistichus argenteus, Neoclinus unnotatus, Scorpaena guttata; intestine; La Jolla, California). -- Winter, H. A., [1960a], 193, 194-195, 206, fig. 5(Girella nigricans, Gibbonsia metzi; intestine; Palos Verdes, Los Angeles County, California).
- mirzai Siddiqi, A. H.; & Cable, R. M., 1960a, 257, 265, 299, 350, fig. 82(Lactophrys bicaudalis; intestine; Cabo Rojo, Puerto Rico).
- nimia Linton, E., 1910b, 18, 21, 29, 33, 89, pls. 5-6, figs. 40-48 (mt)(Calamus calamus, Eupomacentrus leucostictus, Neomaenis griseus, Ocyurus chrysurus; Dry Tortugas). -- Bravo H., M., 1954c, 221-226, figs. 1-2(Neomaenis guttatus; intestine; Guerrero, Mexico). -- Deelman, J. J., 1960a, 13 (syn. H. orientalis Srivastava, 1936, H. elongata Noble & Park). -- Manter, H. W., 1932a, 288 (Lysmata intermedia; thoracic region, Crangon forosum; thoracic muscles; both from Tortugas); 1933a, 168, 175-178, 179, 180, pl. 3, figs. 8, 12-15 (Amia maculatus, Apogon sellicauda, Balistes vetula, Calamus calamus, Eupomacentrus leucostictus, Gnathypops maxillosa, Lutianus apodus, L. griseus, L. synagris, Ocyurus chrysurus, Scor-

- paena agassizi, S. brasiliense, S. plumieri, Syacium papillosum (?) Thor paschalis; 1934c, 289, 341, 343 (Scorpaena agassizii; ceca & intestine; Tortugas); 1940c, 326, 387-388, 450-452, 476, 477, pl. 40, fig. 69 (Paralabrax nebulifer; intestine; Cerros Island, Mexico); 1940b, 534, 536 (Amia pseudomaculatus; Atlantic); 1947a, 301, 370, 373, 374, 375 (Apogon pseudomaculatus, A. maculatus, Opisthognathus maxillosus, Pomacentrus leucostictus; Tortugas, Florida). --Montgomery, W. R., 1957a, 22 (Sebastes serripes, S. atrovirens, Embiotoca jacksoni, Leptocottus armatus australis; intestine; La Jolla, California). --Siddiqi, A. H.; & Cable, R. M., 1960a, 265, 298, 350, fig. 80 (Scorpaena plumieri; intestine; Puerto Real, Puerto Rico). --Skrjabin, K. I.; & Koval, V. P., 1958a, 662-668, figs. 224-226. --Sogandares-Bernal, F., 1959a, 94, 95, pl., figs. 45-46 (Epinephelus analogus; pyloric ceca; Panama City, Panama, Haemulon album, H. sciurus, Lutjanus synagris; pyloric ceca; N. Bimini, British West Indies). --Winter, H. A., [1960a], 195-196, 197, 206, fig. 6 (Scorpaenichthys marmoratus; intestine; Malibu Beach, Los Angeles County, California).
- orientalis Srivastava, H. D., 1936a, 179, 182-184, 185, fig. 2 (Scomber micropeditorius; intestine; Puri, Bay of Bengal). --Deelman, J. J., 1960a, 13 (as syn. of H. nimia).
- parva Manter, H. W., 1933a, 168, 178-179, 180, pl. 1, fig. 4 (Iridio bivittatus; intestine; Tortugas, Florida); 1947a, 301, 372 (Halichoeres bivittatus; Tortugas, Florida). --Skrjabin, K. I.; & Koval, V. P., 1958a, 672, 675, fig. 229.
- quadrorchis Manter, H. W.; & Pritchard, M. H., 1960c, 653, 654, 657, figs. 7-8 (Gymnothorax buruensis, G. steindachneri; intestine; Hawaii).
- septorchis Srivastava, H. D., 1936a, 179, 180-182, 185, fig. 1 (Sillago sihama; intestine; Puri, Bay of Bengal).
- trachinoti Siddiqi, A. H.; & Cable, R. M., 1960a, 257, 265, 298, 350, fig. 81 (Trachinotus sp., Mulloidichthys martinicus; intestine; Punta Arenas, Puerto Rico).
- HELICOMETROIDES** Yamaguti, S., 1934a, 250, 305 (tod: H. longicollis).
- longicollis Yamaguti, S., 1934a, 250, 302-305, fig. 26 (tod) (Plectorhynchus pictus; small intestine; Tarumi).
- HELICOTREMA** Odhner, T., 1912b, 55, 57, 70 (tod: H. magniovatum). --Fuhrmann, O., 1930a, 129. --Joyeux, C. E., 1924k, 100. --Mehra, H. R., 1936a, 236, 237 (Harmotrematinae). --Skrjabin, K. I., 1923k, 213. --Stunkard, H. W., 1923f, 210. --Ward, H. B., 1921a, 127. --Witenberg, G. G., 1925c, 169.
- asymetrica Travassos, L. P., 1922f, 189 (Iguana tuberculata; small intestine); 1928c, 329, 332-333, 368-369, pl. 52, figs. 34-37, pl. 53, figs. 38-42. --Caballero y C., E.; Zerecero y D., M. C.; & Grocott, R. G., [1959a], 181-184, figs. 1-2 (Geomyda melanosterna; small intestine, Panama). --Hughes, R. C.; Higginbotham, J. W.; & Clary, J. W., 1941a, 37; 1942a, 111 (Iguana iguana; Brazil). --Manter, H. W., 1933a, 170; 1934a, 170.
- magniovatum Odhner, T., 1912b, 57, 58, fig. 2, 7 (Iguana tuberculata). --Hughes, R. C.; Higginbotham, J. W.; & Clary, J. W., 1942a, 111 (Iguana iguana). --Manter, H. W., 1933a, 170 (syn.: Helicometra magniovatum Odhner, of Travassos, 1928). --Travassos, L. P., 1928c, 329 (spelled Helicometra magniovatum).
- spirale (Diesing, 1850) Odhner, T., 1912b, 58 (Testudo tabulata, Podocnemis tracaxa). --Hughes, R. C.; Higginbotham, J. W.; & Clary, J. W., 1941a, 37, 42; 1942a, 111 (Iguana iguana, Podocnemis tracaxa, Testudo tabulata; Brazil). --Manter, H. W., 1933a, 170 (syn. Helicometra spirale (Diesing) of Travassos, 1928 as syn. of Helicotrema spirale). --Travassos, L. P., 1928c, 329 (spelled Helicotrema spirale).
- HELOSTOMATINAE** Skrjabin, K. I., 1949a, 309, 373 (includes: Helostomatis Fukui, 1929, Procladorchis Willey, 1935; 1949b, 921 (key)).
- (**HELOSTOMATIS**) Fukui, T., 1929b 312 327, 328 (type: Chiorchis helostomatis) --Artigas, P. de T.; & Pacheco, G., [1933a], 108, 109 (key).
- HELOSTOMATIS** (Fukui, 1929) Travassos, L. P., 1934c 83-84 (diagnosis). --Bhalerao, G. D., 1937f, 116, 118, 121 (type: H. helostomatis). --Ezzat, A. E., 1945a, 20. --Ozaki, Y., 1937b, 207 (Cladorchinae). --Skrjabin, K. I., 1949a, 374. --Yamaguti, S., 1958a, 358 (Paramphistomidae, Helostomatinae).
- helostomatis (MacCallum, 1905) Travassos, L. P., 1934c, 83-84, fig. 45 (Helostoma temmincki; South America). --Bhalerao, G. D., 1937f, 118, 121 (type). --Skrjabin, K. I., 1949a, 374-377, fig. 85 (H. temmincki; stomach, Sumatra).
- sakrei Bhalerao, G. D., 1937f, 114, 115, 116-118, 121, fig. 11 (Labeo calbasu; intestine; Poona). --Skrjabin, K. I., 1949a, 377-378, fig. 86.
- HEMIORCHIS** Mehra, H. R., 1939b, 155, 164, 166; 1940a, 100, 101, 108, 110-111 (tod: H. hardellii). --Skrjabin, K. I., 1951a, 64, 67. --Yamaguti, S., 1958a, 255 (as syn. of Plasmiorchis Mehra, 1934).
- bengalensis Mehra, H. R., 1950a, 107, 108-110, pl., fig. 3 (Hardella thurgi; ventricle of heart; Rana Ghat, Bengal). --Skrjabin, K. I., 1951a, 73-74, fig. 15.
- hardellii (Mehra, 1934) Mehra, H. R., 1939b, 164 (combination not made); 1940a, 106-108, 109, 110, 111, pl., fig. 2 (Hardella thurgi; heart & aortic arches; Allahabad). --Skrjabin, K. I., 1951a, 68-73, fig. 14.

- HEMIPERA Nicoll, W., 1913a, 242-243 (tod: *H. ovocaudata*). --Fuhrmann, O., 1928b, 110. --Manter, H. W., 1925a, 16; 1926c, 228. --Poche, F., 1926b, 202. --Skrjabin, K. I.; & Gushanskaia, L. K., [1959a], 794. --Yamaguti, S., 1958a, 288 (syn.: *Hemiperina* Manter, 1934).
- manteri* (Crowcroft, 1947) Yamaguti, S., 1958a, 289 (syn. *Hemiperina manteri*) (*Late ridopsis forsteri*, *Cheilodactylus spectabilis*; Tasmania).
- nicolli* (Manter, 1934) Yamaguti, S., 1958a, 289 (syn.: *Hemiperina nicolli*) (*Chaunax nuttingi*, *Diplacanthopoma brachysoma*, *Dibranchus atlanticus*; Florida).
- ovocaudata* Nicoll, W., 1913a, 242-243, pl. 11, figs. 4-5 (tod) (*Lepadogaster gouanii*; stomach; Plymouth); 1914g, 487; 1915d, 36. --Baylis, H. A., 1939a, 477. --Baylis, H. A.; & Jones, E. I., 1933a, 631 (*Onos mustela*, *O. tricirratus*; mouth; Plymouth, England). --Jones, E. I., 1933b, 248, 254. --Manter, H. W., 1934c, 324. --Skrjabin, K. I.; & Gushanskaia, L. K., [1959a], 797-798, fig. 214. --Sproston, N. G., 1938a, 41, 45, 51 (*Gadus luscus*; branchies, *Syngnathus acus*; rectum, *Hippocampus antiquorum*; lophobranchie; all from Roscoff).
- sharpei* Jones, E. I., 1933b, 252-254, figs. 6-9 (*Cepola rubescens*; gill-cover; Plymouth, England). --Manter, H. W., 1934c, 324. --Skrjabin, K. I.; & Gushanskaia, L. K., [1959a], 798, fig. 215.
- HEMIPERINA Manter, H. W., 1934c, 259, 323-324 (tod: *H. nicolli*). --Skrjabin, K. I.; & Gushanskaia, L. Kh., 1955b, 736.
- manteri* Crowcroft, P. W., 1947b, 5, 17-20, figs. 11-12 (*Late ridopsis forsteri*, *Cheilodactylus spectabilis*; stomach; Tasmanian waters). --Skrjabin, K. I.; & Gushanskaia, L. K., 1955b, 739-743, fig. 217. --Yamaguti, S., 1958a, 289 (as syn. of *Hemiperina manteri*).
- nicolli* Manter, H. W., 1934c, 259, 323-324, 329, 338, 339, 342, pl. 15, figs. 96-98 (*Chaunax nuttingi*, *Diplacanthopoma brachysoma*, *Dibranchus atlanticus*; stomach; Tortugas, Florida); 1947a, 358, 371.
- HEMIPERINAE Yamaguti, S., 1958a, 288 (includes *Hemiperina* Nicoll, 1912, *Gonocerca* Manter, 1925).
- HEMISTOMA Fischeoder, F., 1903h, 488.
- HEMISTOMEAE Brandes, G. P. H., 1890a, 585. --Ciurea, I., 1928a, 204. --Thoss, E., 1897a, 8.
- HEMISTOMIDAE Brandes, G. P. H., 1888a, 58. --Alessandrini, G. C., 1929a, 96 (spelled *Haemistomidae*), 117. --Braun, M. G. C. C., 1893a, 887. --Heider, K., 1900a, 19-22, figs. A-D (*Braunina* n. gen.). --Skrjabin, K. I., 1920d, 16. --Sprehn, C. E. W., 1932c, 338 (as syn. of *Strigeidae* Railliet, 1919). --Ward, H. B., 1918a, 409.
- species Travassos, L. P.; & Teixeira de Freitas, J. F., 1942a, 272, 273, 281 (*Cathartes aura ruficollis*, *Rupornis magnirostris magniplumis*, *Thamnodynastes* sp.; Brasil).
- HEMISTOMINAE Braun, M. G. C. C., 1893a, 890, 895, 902. --Dubois, G., 1933b, 211. --Krause, R. K. L., 1914a, 93-238, figs. a-c 3 [i. e. 78 figs.], pl. 6, figs. 1-8. --Lutz, A., 1931a, 333 (of Krause). --Monticelli, F. S., 1892a, 214 (*Holostomiidae*). --Muehling, P., 1898b, 18. --Neveu-Lemaire, M., 1912a, 596. --Pratt, H. S., 1902a, 890. --Wolf, K., 1903a, 621, 622.
- HEMISTOMUM Diesing, K. M., 1850a, 287, 307-312, 397 (type by inclusion *H. alatum* = *Alaria vulpis*; also type by first species rule; syn.: *Planaria* Goeze, *Festucaria* & *Alaria* Schrank, *Fasciola* Gmelin, *Strigea* Abildgaard, *Distoma* & *Amphistoma* Rudolphi, *Holostomum* Nitzsch, [not *Hemistomia* Crosse, 1872, mollusk]; 1855c, 60-61; 1858e, 312, 318-319. --Alessandrini, G. C., 1929a, 117. --Benham, W. B. S., 1901a, 69. --Bittner, H.; & Sprehn, C. E. W., 1928a, 44, 93. --Brandes, G. P. H., 1888a, 8, 9, 12, 13, 14, 50, 59; 1892b, 505. --Braun, M. G. C. C., 1892a, 599, 600; 1893a, 872, 879, 887, 890, 894, 895, 900, 902, 917; 1894 l, 166; 1895b, 132, 136; 1902a, 145; 1908a, 173. --Carus, J. V., 1863a, 479. --Chandler, A. C., 1932c, 4. --Cohn, L., 1904a, 235. --Dubois, G., 1928a, 33-44; 1932a, 385 (as syn. of *Alaria* Schrank); 1932c, 376 (p. p. as syn. of *Alaria* Schrank; p. p. as syn. of *Diplostomum* von Nordmann); 1933b, 211; 1938b, 35, 155 ("devenait en partie synonyme de *Diplostomum Nordmann*"; "est en partie synonyme de *Alaria* Schrank, 1788"). --Fiebiger, J., 1923a, 162. --Fischeoder, F., 1903h, 488. --Fuhrmann, O., 1928b, 128 (as syn. of *Alaria* Schrank); 1928c, 128. --Gamble, F. W., 1896a, 73; 1901a, 73. --Gaschott, O., 1930a, 7, 1 fig.; 1930b, 184, 185, 1 fig. --Gedoelst, L., 1911a, 102. --Goldberg, O. F. P. F., [1855a], 17. --Jugeat, 1914a, 229-230; 1914b, 538. --Krause, R. K. L., 1914a, 97, 98, 135. --Lopez-Neyra, C. R., 1924a, 9. --Luehe, M. F. L., 1909b, 157-158. --Lutz, A., 1931a, 337, 347. --Mathias, P., 1925a, 15. --Monticelli, F. S., 1888a, 71, 84, 91; (1891i), 105, 109; 1892a, 214 (*Hemistominae*). --Moulinié, J. J., 1856a, 12, 15. --Neveu-Lemaire, M., 1912a, 596. --Olsson, P., 1869b, 488. --Otto, H. R., 1896a, 109; 1896b, 25. --Perrier, E., 1897a, 1808. --Poche, F., 1926b, 191 (as syn. of *Diplostomum* von Nordmann). --Pratt, H. S., 1902a, 890, 908; 1916a, 188. --Railliet, A., 1893a, 381; 1896d, 160 (= *Conchosomum*); 1919d, 229. --Reichenow, E.; & Wtjker, G., 1929a, 169. --Schneidmühl, G., 1896a, 295, 303. --Skrjabin, K. I., 1916b, 35; 1919a, 7; 1920, 7. --Sprehn, C. E. W., 1932c, 339 (as syn. of *Alaria* Schrank, 1788). --Szidat, L., 1929a, 614. --Villot, F. -C. -A.,

1878a, 19; 1898b, 538. -- Ward, H. B., 1918a, 410. -- Wolf, K., 1903a, 607.

1899: Hernistomum Hausmann, L., 1899a, 452.

1909: Haemastomum Rosseter, T. B., 1909b, 389.

1932: Hemistomon Sprehn, C. E. W., 1932c, 345.

species Dubois, G., 1929a, 152, pl. 9, figs. 57, 58 (Blicca björkna; encysted); 1929b, 152, pl. 9, figs. 57, 58.

species Guberlet, J. E., 1922f, 6 (Didelphys virginiana).

species Hall, M. C.; & Wigdor, M., 1919c, 139 (dog; intestine; Detroit).

species Heinemann, E., (1937f); 1937g, 2pp. (Acerina cernua; Glaskörper des Auges).

species Layman, E. M., 1927c, 156 (Larus ridibundus; Moskva government).

species Luehe, M. F. L., 1909b, 159 (sp. inq.) (Urinator arcticus, Colymbus cristatus, Mergus merganser; Dänndarm; Europe). -- Bittner, H.; & Sprehn, C. E. W., 1928a, 21 (Colymbus arcticus).

species Manter, H. W., 1930a, 340 (Fregata aquila).

species Pratt, H. W., 1923a, 65 (encysted in Lepomis incisor; Oneida Lake, New York).

species (of Sonsino, P., 1876) Looss, A., 1896b, 13 (as syn. of Gastrodiscus aegyptiacus). -- Sprehn, C. E. W., 1932c, 197 (as syn. of Gastrodiscus aegyptiacus (Cobbold, 1876)). -- Ward, H. B., 1895a, 338 (as syn. of Gastrodiscus aegyptiacus) (Equus caballus); [1895b], 338.

species Stiles, C. W.; & Hassall, A., 1894e, 248 (Didelphys virginiana).

aegyptiaca (Cobbold, 1876) Cobbold, T. S., [Veterinarian, London], 1876, 853-854 (horses, Egypt). -- Sprehn, C. E. W., 1932c, 197 (as syn. of Gastrodiscus aegyptiacus (Cobbold, 1876)).

alatum (Goeze, 1782) Diesing, K. M., 1850a, 307-308 (includes Planaria alata Goeze, Festucaria alata Schrank, Fasciola alata Rudolphi, Distoma alatum Zeder, Holostomum alatum Nitzsch, Fasciola vulpes Gmelin, Alaria vulpis Schrank, Distoma vulpina Abildgaard). -- Alessandrini, G. C., 1929a, 117-118. -- Anacker, H., 1892c, 94. -- Baillet, C. C., 1866b, 106. -- Bittner, H.; & Sprehn, C. E. W., 1928a, 55, 60. -- Brandes, G. P. H., 1888a, 16, 60 (syn.: Alaria vulpis Schrank, Distoma alatum Rudolphi, D. vulpina Abildgaard, Fasciola alata Rudolphi, F. vulpis Schrank, Festucaria alata Schrank, Holostomum alatum Nitzsch, Planaria alata Goeze) (Canis familiaris, C. vulpis, Thous cancrivorus); 1890a, 568, 569, 587, pl. 40, figs. 1-5. -- Brandt, E. K., 1888d, 272, fig. 269. -- Braun, M. G. C. C., 1883b, 25; 1892a, 569, 599; 1893a, 879, 902; 1896b, 3; 1896d, 583; 1901e, 336. -- Cobbold, T. S., 1879b, 432.

-- Davaine, C. J., 1877a, 233. -- Dewitz, J., 1892b, 74. -- Dubois, G., 1929a, 139; 1932c, 376, 393 (as syn. of Alaria alata (Goeze, 1782)). -- Faust, E. C., 1918c, 67. -- Fiebiger, J., 1912a, 161; 1923a, 36, 162, 408, 416 (syn.: Conchosomum alatum Railliet) (Fuchs, Hund, Wolf). -- Fröhner, E., 1915a, 259. -- Galli-Valerio, B., 1908d, 610. -- Gedoelst, L., 1911a, 102 (dog). -- Hall, M. C.; & Wigdor, M., 1918g, 616, 625; 1919c, 139 (dog; intestine; Europe). -- Hunter, W. S., 1928a, 104, 105. -- Huttra, F.; & Marek, J., 1906a, 393; 1910b, 493; 1913b, 492. -- von Ihering, H., 1902a, 47. -- Isaichikov, I. M., 1925d, 49, 52, 85, 102. -- Krause, R. K. L., 1914a, 96, 97, 100, 102, 103, 105, 106, 110, 111, 120, 121, 122, 123, 124, 125, 126, 127, 130, 134, 135, 205-217, pl. 6, fig. 8, figs. J q²-x² (Canis familiaris, C. lupus, Fenecus zerda, Thous cancrivorus, T. azarae, Vulpes alopecx, V. lagopus). -- La Rue, G. R., 1926d, 16. -- La Rue, G. R., & Barone, G. H., 1932a, 204. -- Leiper, R. T., 1920b, 438 (larva in Schilbe mystus; London from Cairo, adult in wolf). -- von Linstow, O. F. B., 1878a, 34 (Canis azarae); 1889a, 16 (C. lagopus). -- Lopez-Neyra, C. R., 1924a, 9 (Megatottis cerdo). -- Miller, R. M., 1926c, 21, 70, 71, 79. -- Molin, R., 1858d, 127; 1861c, 193 (Canis vulpes; Patavii). -- Muehling, P., 1898b, 18. -- Mueller, G. A., 1922b, 107. -- Neveu-Lemaire, M., 1912a, 636. -- Olt, A.; & Ströse, A., 1914a, 260. -- Parona, C., 1894a, 202, 620, 809, 1050. -- Perrier, E., 1897a, 1764. -- Petrov, A. M., 1926a, 89, 100 (dog). -- Pillwax, J., 1862b, 129. -- Prokopič, J., 1960b, 139, 142-143, 147 (as syn. of Alaria alata (Goeze, 1782)). -- Railliet, A., 1885a, 285, fig. 179; 1893a, 382; 1896d, 160 (to Conchosomum). -- von Ratz, I., 1898a, 397; 1908d, 15. -- Riley, W. A., 1921a, 90 (as syn. of Conchosomum alatum). -- Ruszkowski, J. S., 1922a, 249-254; 1922b, 237-250, figs. 1-3; 1925c, 178-179 (Canis lupus, C. vulpes, Planorbis marginatus); 1926b, 178-179 (Canis lupus; C. vulpes; Planorbis marginatus; Poland). -- Schneidemühl, G., 1896a, 303. -- Skrzabin, K. I., 1916b, 35. -- Skrzabin, K. I.; & Shul'ts, R. E. S., 1927a, 260 (Canis familiaris). -- Sonsino, P., 1889b, 192. -- Sprehn, C. E. W., 1932c, 340 (as syn. of Alaria alata (Goeze, 1782)). -- Stiles, C. W.; & Hassall, A., 1894e, 248 (Canis vulpes). -- Stossich, M., 1891d, 111 (Vulpes vulgaris). -- Szidat, L., 1924a, 300 (Planorbis vortex); 1929a, 649, 657. -- Ward, H. B., 1895a, 341 (Canis familiaris); [1895b], 341. -- Wooldridge, G. H., 1923b, 325. -- Zuern, F. A., 1882, 221.

asoviensis Skrzabin, K. I., 1923d, 70-71 (cat; intestine; northern shore of Azov Sea). -- Dubois, G., 1938b, 370 (chat). -- Isaichikov, I. M., 1927, 165 (Felis catus domesticus).

- Sprehn, C. E. W., 1932c, 352, 818 (Felis catus; Dünndarm; Asowsches Meer, Russland).
- attenuatum von Linstow, O. F. B., 1906g, 11-12, pl. 1, fig. 13 (Buteo vulgaris; intestine). --Bittner, H.; & Sprehn, C. E. W., 1928a, 20, 133, fig. 9 (Buteo buteo). --Dubois, G., 1928a, 33, 35, 36; 1932c, 396 (as syn. of Neodiplostomum attenuatum (von Linstow)); 1937c, 393 (of Krause, 1914, nec von Linstow, 1906, as syn. of Neodiplostomum krausei). --Krause, R. K. L., 1914a, 103, 104, 106, 114, 117, 121, 123, 124, 163-171, figs. h, c¹-1¹ (Archibuteo lagopus, Syrnium aluco, Accipiter nisus, Buteo buteo; intestine). --LaRue, G. R., 1932a, 33. --La Rue, G. R.; & Barone, G. H., 1932a, 204, 205. --Sprehn, C. E. W., 1932c, 344 (as syn. of Neodiplostomum attenuatum (von Linstow, 1906)).
- auritum (Dujardin, 1845) Diesing, K. M., 1850a, 311-312 (Strix flammea; Rhedoni). --Bittner, H.; & Sprehn, C. E. W., 1928a, 20 (Tyto alba guttata). --Brandes, G. P. H., 1888a, 62; 1890a, 589 (Strix flammea). --Braun, M. G. C. C., 1893a, 902. --Dubois, G., 1932c, 395 (as syn. of Diplostomum auritum (Dujardin)). --Krause, R. K. L., 1914a, 232. --Perrier, E., 1897a, 1808 (effraie[owl]; intestin). --Sprehn, C. E. W., 1932c, 345 (spelled Hemistomon; as syn. of Neodiplostomum auritum (Dujardin, 1845)).
- brachyurum Nicoll, W., 1914h, 346-347, pl. 24, fig. 9 (Ninox maculata; intestine). --Cleland, J. B., 1922b, 94. --Johnston, S. J., 1914a, 244 (Ninox maculata; Australia); 1917a, 251, 253. --Johnston, T. H., 1916a, 50.
- canaliculatum Nicoll, W., 1914f, 151-152, pl. 4, fig. 11 (Bubo ascalaphus; intestine; London Zoo). --Dubois, G., 1937c, 393 (as syn. of Neodiplostomum canaliculatum (Nicoll, 1914)).
- clathratum Diesing, K. M., 1850a, 308 (Lutra brasiliensis; in ventriculo et intestinis tenuibus; Matogrosso, Brazil); 1855c, 61, pl. 1, figs. 13-15; 1858e, 318, 319. --Benham, W. B. S., 1901a, 68, fig. xiii. --Brandes, G. P. H., 1888a, 60-61; 1890a, 587-588, pl. 40, figs. 6-13. --Braun, M. G. C. C., 1892a, 569, 582, 599, 699; 1893a, 902. --Cobbold, T. S., 1879b, 298. --Dubois, G., 1932c, 386, 394 (as syn. of Alaria clathrata (Diesing)); 1938a, 149 (e. p. Diesing, 1850, as syn. of Alaria (Paralaria) clathrata (e. p. Diesing, 1850) La Rue, 1926; (e. p. Diesing) e. p. Brandes, 1890, as syn. of Alaria (Paralaria) pseudocla-thrata (Krause, 1914) La Rue, 1926; of Cobbold, 1861, as syn. of Alaria (Paralaria) clathrata (e. p. Diesing, 1850) La Rue, 1926; of Rosseter, 1909, as syn. of Alaria (Paralaria) clathrata (e. p. Diesing, 1850) La Rue, 1926). --Krause, R. K. L., 1914a,
- 99, 105, 106, 108, 109, 121, 123, 124, 126, 127, 129, 191-198, pl. 6, fig. 7, figs. c²-g². --La Rue, G. R., 1926e, 277. --LaRue, G. R.; & Barone, G. H., 1932a, 204. --Perrier, E., 1897a, 1764. --Rosseter, T. B., 1909b, 389 (spelled Haemastomum). --Szidat, L., 1929a, 624, 649. --Wolf, K., 1903a, 605, fig. 2.
- cochleare Krause, R. K. L., 1914a, 123, 171-179, figs. m¹-u¹ (Strix striata, Bubo ascalaphus; intestine). --Dubois, G., 1928a, 33 (Buteo vulgaris); 1932c, 386, 396 (as syn. of Neodiplostomum cochleare (Krause)). --La Rue, G. R.; & Barone, G. H., 1932a, 204, 205, 206. --Yang, F.-H., 1959a, 490 (as syn. of Neodiplostomum cochleare (Krause, 1914) La Rue, 1926).
- colymbi Dubois, G., 1928a, 40-44, fig. 4 (Colymbus arcticus; intestine; Neuchâtel); 1929a, 139, 151; 1932c, 375, 377, 388, 395, 408 (as syn. of Diplostomum colymbi (Dubois, 1927)). --Yamaguti, S., 1933b, 20.
- commutatum Diesing, K. M., 1850a, 311 (includes "Amphistoma pileatum" of Bremser, pl. 8, figs. 28, 29, not of Rudolphi, 1819) Sterna caspica; intestine; M. C. V.). --Brandes, G. P. H., 1888a, 62; 1890a, 590. --Braun, M. G. C. C., 1893a, 902. --Dubois, G., 1937c, 393 (as syn. of Diplostomum commutatum (Diesing, 1850)). --Luehe, M. F. L., 1909b, 158 (as syn. of H. pileatum (Rudolphi)).
- confusum Krause, R. K. L., 1914a, 106, 107, 109, 110, 114, 123, 126, 154-162, pl. 6, fig. 3, figs. u-z, a¹-b¹ (Pelecanus onocrotalus; Darm). --Bittner, H.; & Sprehn, C. E. W., 1928a, 20. --Ciurea, I., 1930a, 295. --Dubois, G., 1932c, 386, 394 (as syn. of Diplostomum confusum (Krause)). --La Rue, G. R.; & Barone, G. H., 1932a, 204. --Lutz, A., 1931a, 334, 344. --Szidat, L., 1929a, 654.
- confusum Guberlet, J. E., 1922f, 11-13, pl. 4, figs. 4-7, pl. 5, figs. 8-9 (Larus delawarensis; Oklahoma); 1923a, 68 (renamed Alaria indistincta). --Dubois, G., 1932c, 395 (as syn. of Diplostomum indistinctum (Guberlet)).
- cordatum Diesing, K. M., 1850a, 308-309 (Felis catus ferus; small intestine; M. C. V.); 1855c, 61, pl. 1, figs. 16-18; 1858e, 319. --Brandes, G. P. H., 1888a, 24, 25, 61-62; 1890a, 552, 554, 589, pl. 40, figs. 18, 20 (Felis catus); 1892b, 505. --Braun, M. G. C. C., 1892a, 569, 579; 1893a, 902. --Ciurea, I., 1922a, 268, 269 (type of Pharyngostomum (chat sauvage; Braila)). --Cobbold, T. S., 1873c, 126; 1879b, 307. --Dubois, G., 1932c, 394 (as syn. of Pharyngostomum cordatum (Diesing, 1850)). --Heider, K., 1900a, 19, 21; 1900b, 19, 21. --Krause, R. K. L., 1914a, 105, 130, 226-229, fig. b³. --La Rue, G. R., 1926d, 12, 16 (type of Pharyngostomum Ciurea). --Mueller, G. A., 1922b, 107. --Odner, T.,

- 1907a, 339. --Perrier, E., 1897a, 1764. --Railliet, A., 1919d, 230. --von Ratz, I., 1908, 15. --Schneidmühl, G., 1896a, 303. --Sprehn, C. E. W., 1932c, 343 (as syn. of *Pharyngostomum cordatum* (Diesing, 1850)). --Wolf, K., 1903a, 605, 606, 609, fig. 3.
- craterum** Barker, F. D.; & Noll, W. C. in Barker, F. D., 1915a, 191-192, pl. 2, fig. 1 (*Fiber zibethicus*; duodenum & caecum; Nebraska). --Bittner, H.; & Sprehn, C. E. W., 1928a, 20 (*Ondatra zibethicus*). --Dubois, G., 1932c, 397 (as syn. of *Fibricola cratera* (Barker & Noll, 1915)). --Freund, L., 1930c, 38. --Guberlet, J. E., 1922f, 6. --Law, R. G.; & Kennedy, A. H., 1932b, 29, 30 (muskrat; Ontario); 1932c, 42 (mink, muskrat). --Price, E. W., 1931a, 11. --Sprehn, C. E. W., 1932c, 343, 831. --Swales, W. E., 1933a, 474 (*Ondatra zibethica*; Kirkfield, Ontario). --Ward, H. B., 1918a, 410, fig. 711.
- denticulatum** (Rudolphi, 1819) Diesing, K. M., 1850a, 311 (*Alcedo ispida*; intestine; Rhedoni). --Bittner, H.; & Sprehn, C. E. W., 1928a, 20 (*Alcedo arthis ispida*). --Brandes, G. P. H., 1888a, 62; 1890a, 589. --Braun, M. G. C. C., 1893a, 902. --Dubois, G., 1928a, 33; 1932c, 397 (as syn. of *Crassi-phiala denticulata* (Rudolphi)). --Hausmann, L., 1899a, 448, 449. --Krause, R. K. L., 1914a, 130, 218-219, fig. y². --Luehe, M. F. L., 1909b, 158, 159-160, 166. --Mathias, P., 1925a, 15. --Sprehn, C. E. W., 1932c, 352, 847 (syn.: *Amphistoma denticulatum* Rudolphi, 1819, *Holostomum denticulatum* (Rudolphi, 1819) Dujardin, 1845). --Van Haitsma, J. P., 1925a, 126, 127. --Villot, F. -C. -A., 1898b, 538, 539, 540, 541, 542 (adult of *Diplostomum volvens*) (larva in *Phoxinus laevis*). --Ward, H. B., 1918a, 411. --Wolffhügel, K., 1900a, 9, 18.
- ellipticum** Brandes, G. P. H., 1888a, 59-60, 67 (*Piaya cayana*; Darm; by Natterer); 1890a, 586, 595. --Braun, M. G. C. C., 1893a, 902 (Brazil). --Dubois, G., 1932c, 396 (as syn. of *Neodiplostomum ellipticum* (Brandes)); 1938a, 148 (as syn. of *Neodiplostomum* (*Neodiplostomum*) *ellipticum* (Brandes, 1888) La Rue, 1926). --Krause, R. K. L., 1914a, 113, 123, 124, 186-191, pl. 6, fig. 5, figs. y¹-b² (*Coccygus cayanus*; Darm). --La Rue, G. R., 1926c, 6. --La Rue, G. R.; & Barone, G. H., 1932a, 204. --Szidat, L., 1929a, 622.
- excavatum** (Rudolphi, 1803) Diesing, K. M., 1850a, 309-310 (*Ciconia alba*; small intestine; Gryphiae, *C. nigra*). --Baylis, H. A., 1928g, 331 (*Botaurus stellaris*; Sussex, England). --Benham, W. B. S., 1901a, 69 (*Ciconia alba*, *Rana temporaria*). --Bittner, H.; & Sprehn, C. E. W., 1928a, 20 (*Nycticorax nycticorax*, *Ciconia ciconia*, *C. nigra*, *Rana esculenta*). --Brandes, G. P. H., 1888a, 62; 1890a, 590. --Braun, M. G. C. C., 1893a, 902; 1894, 1, 167. --Dubois, G., 1928a, 43 (*Mergus merganser*, *M. serrator*); 1932c, 380, 382, 383, 388, 394 (as syn. of *Diplostomum excavatum* (Rudolphi)). --Giebel, C. G. A., 1857a, 265. --Ianchev, I., 1958a, 398, 399, 400, 401, 402, fig. 3 (= *Proalaria excavata* (Rudolphi, 1803) Szidat, 1935). --Krause, R. K. L., 1914a, 97, 101, 106, 107, 108, 114, 123, 126, 127, 129, 147-154, pl. 6, fig. 2, figs. q-t (*Ciconia ciconia*, *C. nigra*, *Colymbus cristatus*, *Nycticorax nycticorax*, *Mergus merganser*, *Buteo buteo*). --La Rue, G. R.; & Barone, G. H., 1932a, 204, 205. --Luehe, M. F. L., 1909b, 158, 160, 169. --Mathias, P., 1925a, 15. --Muehling, P., 1898, 16, 18; 1898b, 63 (*Nycticorax griseus*; Prussia). --Peters, N., 1933a, 14 (*Podiceps c. cristatus*; Elbe bei Hamburg). --Ruszkowski, J. S., 1925c, 178; 1926b, 178 (*Mergus merganser*; intestine; Warsaw, Poland). --Sprehn, C. E. W., 1932c, 345 (as syn. of *Proalaria excavatum* (Rudolphi, 1803)). --Stiles, C. W.; & Hassall, A., 1894e, 248. --Szidat, L., 1929a, 649; 1940a, 567-568 (= *Tylodelphys excavata* Rudolphi, 1803). **gavium** Guberlet, J. E., 1922f, 9-11, 12, 13, pl. 5, figs. 10-13 (*Gavia immer*; Stillwater, Oklahoma); 1923a, 68 (changed to *Alaria gavia*). --Dubois, G., 1932c, 394-395 (as syn. of *Diplostomum gavium* (Guberlet)). --Linton, E., 1928b, 30.
- glossoides** Dubois, G., 1928a, 37, 40, fig. 3 (*Colymbus arcticus*; intestine; Neuchâtel); 1932a, 385 (type of *Glossodiplostomum*); 1932c, 375, 377, 390, 395, 408 (as syn. of *Glossodiplostomum glossoides* (Dubois, 1927)).
- grande** (Diesing, 1850) Brandes, G. P. H., 1890a, 576 (as syn. of *H. macropteron*). --Dubois, G., 1932c, 396 (of Krause, as syn. of *Neodiplostomum grande* (Diesing); 1938a, 148 (of Krause, 1914, as syn. of *Posthodiplostomum grande* (Diesing, 1850) Dubois, 1936). --Krause, R. K. L., 1914a, 97, 101, 114, 135, 222-226, fig. a³ (*Ardea egretta*, *A. agami*, *Nyctea nyctea*).
- haustrum** MacCallum, G. A., [1919b], 91-92, fig. 47 (*Alutera schoepfi*; intestine; southeast coast of U. S.). --Dubois, G., 1938b, 469 ("determinations erronées"). --La Rue, G. R., 1926f, 207 (as syn. of *Diploproctodaenum haustum* (MacCallum)). --Ozaki, Y., 1928a, 5. --Park, J. T., 1939a, 15. --Sogandares-Bernal, F.; & Hutton, R. F., 1958a, 567 (as syn. of *Diploproctodaenum haustum* (MacCallum, 1918) La Rue, 1926).
- indistinctum** Guberlet, J. E., 1923a, 68 (n.n. for *H. confusum* Guberlet, not Krause; changed in same paper to *Alaria indistincta*). --La Rue, G. R.; & Barone, G. H., 1932a, 204.
- intermedium** Johnston, S. J., 1904a, 109-

110, pl. 5, figs. 7-10 (*Cygnus atratus*; duodenum; New South Wales); 1914a, 244 (*Chenopsis atrata*; Australia); 1917a, 251, 253. --Cleland, J. B., 1922b, 93. --Dubois, G., 1932c, 395; 1937c, 392 (as syn. of *Apatemon intermedius* (Johnston, 1904)). --Johnston, T. H., 1912b, 107. --Krause, R. K. L., 1914a, 232. --Sudarikow, V. E., 1959b, 565, 571, figs. 172-174 (as syn. of *Australapatemon intermedius* (Johnston, 1904)).

cordatum, see *cordatum*.

lyratum (Schlotthauber, 1860) Szidat, L., 1929b, 757.

macropterum Wien MS. in Brandes, G. P. H., 1888a, 55 (syn.: *Diplostomum grande* Diesing); 1890a, 576, 581 (syn. *H. grande*). --Dubois, G., 1938a, 148 (as syn. of *Posthodiplostomum grande* (Diesing, 1850) Dubois, 1926).

pedatum Diesing, K. M., 1850a, 309 (*Didelphis myosurus*, *D. cancrivorus*; small intestine; Brazil); 1855c, 61-62, pl. 1, figs. 19-24; 1858e, 319. --Brandes, G. P. H., 1888a, 57, 61; 1890a, 584, 588, pl. 40, fig. 14. --Braun, M. G. C. C., 1892a, 581; 1893a, 880, 902. --Dubois, G., 1932c, 397 (as syn. of *Podospathalum pedatum* (Diesing, 1850)); 1938a, 149 (as syn. of *Podospathalum pedatum* (Diesing, 1850) Dubois, 1932). --Imperial Bureau of Agricultural Parasitology, St. Albans, England, 1933b, 202, 234, 240 (*Didelphis marsupialis aurita*; *D. m. karkinophaga*, *Metachirus nudicaudatus*; small intestine; Brazil). --Krause, R. K. L., 1914a, 103, 229-231, fig. c³. --La Rue, G. R., 1926c, 7. --Lutz, A., 1895a, 182. --Sprehn, C. E. W., 1932c, 352 (*Didelphis marsupialis*; Darm, Brasil).

pileatum Brandes, G. P. H., 1888a, 59, 62, 64 (syn.: *Holostomum erraticum* von Linstow, 1877b, 188, pl. 13, figs. 18-19) *Sterna caspica*, *Larus glaucus*; Darm, *Colymbus arcticus*, *Mergus merganser*; 1890a, 586, 589, 590, 591, pl. 40, fig. 21; 1892b, 510. --Bittner, H.; & Sprehn, C. E. W., 1928a, 20, 48 (*Buteo buteo*, *Mergus merganser*, *Ciconia ciconia*, *Sterna hirundo*, *S. paradisea*, *S. caspia*, *S. sandvicensis*, *Alca torda*, *Podiceps cristatus*). --Braun, M. G. C. C., 1892a, 582; 1893a, 902. --Dubois, G., 1928a, 33 (*Larus canus*). --Hausmann, L., 1899a, 448, 449, 450, 451, 452 (*Buteo vulgaris*, *Ciconia alba*, *Mergus merganser*, *Colymbus glacialis*, *Xema ridibundum*). --Kowalewski, M., 1904f, 23; 1905c, 23 (*Mergus merganser*; Zydaczów, Poland). --von Linstow, O. F. B., 1906g, 12. --Luehe, M. F. L., 1909b, 158, 159 (*Sterna hirundo*, *S. macrura*, *S. cantiaica*). --Markowski, S., 1933a, 108 (*Sterna hirundo*; Ile de Hel). --Muehling, P., 1898b, 18; 1898b, 61 (*Colymbus septentrionalis*). --Nicoll, W., 1914f, 152 (*Alca torda*). --Perrier, E., 1897a, 1808 (harle, mouette, hirondelle de mer). --Sprehn, C. E. W., 1932c, 352, 854, 867, 870, 880, 881, 883, 884 (syn.: *Holostomum erraticum* von Linstow, 1877) *Hydroprogne tschegrava*, *Colymbus arcticus*, *Mergus merganser*, *Ciconia ciconia*, *Larus marinus*, *L. ridibundus*, *Podiceps cristatus*, *Sterna hirundo*, *S. sandvicensis*, *S. paradisea* [sic], *Alca torda*; Darm; Europe). --Stössich, M., 1895c, 37; (1898c), 20. --Szidat, L., 1940a, 568-569. --Wolfhügel, K., 1900a, 9, 15, 54, 61, 62.

podomorpha (Nitzsch, 1819) Diesing, K. M., 1850a, 311 (*Falco haliaetus*; intestine; Halle). --Bittner, H.; & Sprehn, C. E. W., 1928a, 20 (*Circus pygargus*, *Pandion haliaetus*). --Brandes, G. P. H., 1888a, 62; 1890a, 589. --Braun, M. G. C. C., 1893a, 902. --Dubois, G., 1932c, 395 (as syn. of *Diplostomum podomorpha* (Nitzsch)). --Guberlet, J. E., 1922f, 12, 13. --Krause, R. K. L., 1914a, 232. --von Linstow, O. F. B., 1878a, 108 (*Circus cinereus*; intestine). --Luehe, M. F. L., 1909b, 158, 160. --Mathias, P., 1925a, 15. --Sciacchitano, I., 1931a, 246; 1933c, 98 (*Falco peregrinus*; Modena). --Sprehn, C. E. W., 1932c, 352, 852, 854 (syn.: *Holostomum podomorpha* Nitzsch, 1819) (*Pandion haliaetus*, *Circus pygargus*; Darm; Europa).

pseudattenuatum Dubois, G., 1928a, 33-36, fig. 1 (*Buteo vulgaris*; intestine); 1932c, 377, 396 (as syn. of *Neodiplostomum pseudattenuatum* (Dubois)). --Yamaguti, S., 1933b, 23 (as syn. of *Neodiplostomum pseudattenuatum* (Dubois), 1927).

pseudoclastratum Krause, R. K. L., 1914a, 105, 106, 109, 110, 121, 122, 123, 124, 198-204, pl. 6, fig. 6, figs. h²-p² (*Lutra brasiliensis*; Darm; Brasil). --Dubois, G., 1932c, 386, 394 (as syn. of *Alaria pseudoclastrata* (Krause)); 1938a, 149 (as syn. of *Alaria (Paralaria) pseudoclastrata* (Krause, 1914) La Rue, 1926). --La Rue, G. R., 1926e, 277. --La Rue, G. R.; & Barone, G. H., 1932c, 204. --Szidat, L., 1929a, 624, 649.

pusillum Dubois, G., 1928a, 36-37, figs. 2, 2a (*Mergus merganser*; intestine); 1932c, 375, 377, 388, 389, 395, 408 (as syn. of *Diplostomum pusillum* (Dubois, 1927)). --Yamaguti, S., 1933b, 20-21.

spathaceum (Rudolphi, 1819) Diesing, K. M., 1850a, 310 (syn.: *Amphistoma lari glauci* Rudolphi, *Holostomum spathaceum* Dujardin, 1845a, 375) (*Larus argentatus*, *L. argentatoides*, *L. canus*, *L. marinus*, *L. tridactylus*; intestine; London). --André, E. H., 1917a, 174 (*Larus tridactylus*, *L. ridibundus*, *L. canus*; intestine). --Baer, J. G., 1932b, 47-48 (*Larus ridibundus*). --Baylis, H. A., 1928g, 332 (*Larus ridibundus*; Surrey, England). --Bittner, H.; & Sprehn, C. E. W., 1928a, 20, 29, 30, 44, 115, figs. 12m, 14, 31 (*Larus canus*, *L. argentatus*, *L. marinus*, *L. glaucus*, *L. ridibundus*).

Rissa tridactyla). --Brandes, G. P. H., 1888a, 62; 1890a, 589. --Braun, M. G. C. C., 1891d, 424 (*Lestris buffonis*); 1894k, 681; 1894 l, 166, 167. --Cort, W. W.; & Brooks, S. T., 1928a, 189; 1928b, 189. --Dubois, G., 1928a, 33; 1932c, 376, 386, 394 (as syn. of *Diplostomum spathaceum* (Rudolphi, 1819)). --Freund, L., 1933b, 261. --Frömming, E., 1932a, 156 (tabular list only) (*Limnaea stagnalis*, *Stagnicola palustris*, *Radix ovata*, Süßwasserfische, Möve, Flussschwärze). --Gaschott, O., 1931c, 178, 279 (trout). --Gedoelst, L., 1911a, 102, fig. 142. --Greiff, R., 1906a, 81. --Hofer, B., 1904a, 294. --Hughes, R. C., 1929a, 8. --Jakob, H., 1927a, 96-97. --Kahls, O., 1930a, 55. --Kowalewski, M., 1896d, 252 (*Dominicanus marinus*; Lwow). --Krause, R. K. L., 1914a, 97, 100, 103, 104, 106, 107, 108, 109, 111, 113, 114, 115, 116, 121, 123, 130, 134, 135, 136-147, pl. 6, fig. 1, figs. a-g, k-p (*Alca torda*, *Colymbus cristatus*, *Larus argentatus*, *L. canus*, *L. fuscus*, *L. glaucus*, *L. marinus*, *L. ridibundus*, *Mergus merganser*, *Rissa tridactyla*, *Stercorarius cephus*, *S. parasiticus*, *Sterna caspia*, *Sula bassana*, *Urinator arcticus*, *U. imber*, *U. lumme*, *Ciconia ciconia*, *Buteo buteo*). --La Rue, G. R., 1926d, 12, 15 (type of *Proalaria*); 1926e, 270, 277. --La Rue, G. R., & Barone, G. H., 1932a, 204. --La Rue, G. R.; Butler, E. P.; & Berkhout, P. G., 1926a, 288. --Linde, P., 1930a, 59, figs. 1-2. --Loennberg, E., 1891b, 76. --Luehe, M. F. L., 1909b, 158-159, 166, fig. 117 (*Larus argentatus*, *L. canus*, *L. glaucus*, *L. marinus*, *L. ridibundus*, *Rissa tridactyla*). --McCoy, O. R., 1928b, 219. --Marek, J., 1922a, 832 (spelled *spatheum*). --Markowski, S., 1933a, 108 (= *Diplostomum spathaceum* (Rudolphi, 1819) (*Larus canus*; Ile de Hel)). --Mathias, P., 1925a, 15. --Milewski, W., (1919a); 1919b, 296 (abstract) (möve; eye). --Miller, H. M., 1927a, 63. --Muehling, P., 1898, 16, 18-19. --Müller, E., 1930a, 3-6 (*Pterophyllum scalare*; eye). --Odhner, T., 1913c, 307, 315. --Olsson, P., 1876b, 29 (to *Diplostomum*). --Panova, L. G., 1927b, 56 (*Larus canus*, *L. ridibundus*, *L. cachinnans*). --Peters, N., 1930a, 127, 128, figs. 1-6 (fish; Elbe); 1933a, 14, 15 (*Larus c. canus*, *L. r. ridibundus*, *Chlidonias n. nigra*, *Sterna h. hirundo*, *S. a. albifrons*; Elbe bei Hamburg). --Piettre, M., 1922a, 581. --Plehn, M., 1906h, 352; 1924a, 147. --von Ratz, I., (1910e); 1912f, 321, 327 (abstract) (carp; eye). --Ruszkowski, J. S., 1925c, 175, 178; 1926b, 178 (*Larus ridibundus*; Nowy Dwór, Poland). --Schäperclaus, W., [1935c], 23-24, pl. 3, fig. 13 (früher als *Diplostomum volvens* von Nordmann bezeichnet) (*Salmonide*, Möve, Seeschwalbe, *Limnaea ovata*, *L. stagnalis*, *Pterophyllum scalare*). --Scheuring, L., 1936a, 358. --Schneider, G.

E., 1913a, 32, 33 (*Acerina cernua*). --Solonitsyn, I. A., 1928a, 94 (*Larus ridibundus*). --Sprehn, C. E. W., 1932c, 48, 345 (as syn. of *Proalaria spathaceum* (Rudolphi, 1819)). --Stoßich, M., (1898c), 20. --Szidat, L., 1924b, 262, 263, 264, 265, figs. 10-12; 1927c, 83, 84, 85, 86; 1928c, 245-247 (*Limnaea stagnalis*, Fisch, Möve; Kurisches Haff); 1929a, 638, 649, 664, 680. --Villot, F. -C., A., 1898b, 542 (adult of *Diplostomum volvens*). --Wunder, W., 1926c, 431; 1926f, 130; 1930a, 163. --Zandt, F., 1924a, 238.

spatheum Marek, J., 1922a, 832 (for *spatheum*).

spathula (Creplin, 1829) Diesing, K. M., 1850a, 309 [also spelled *spatula*, *spatulum*] (includes *Strigea falconis palumbarii* Viborg, *Amphistoma falconis palumbarii* Rudolphi, *A. striatum* Rudolphi, *A. macrocephalum* (falconis milvi) Rudolphi, *A. macrocephalum* Bremser non Rudolphi, *Halostomum spatula* Creplin); 1858e, 319 (*Falco nisus*). --Bittner, H.; & Sprehn, C. E. W., 1928a, 20-21 (*Botaurus stellaris*, *Dryobates martius*, *Capella gallinago*, *Asio otus*, *A. accipitrinus*, *Strix aluco*, *Bubo bubo*, *Circus aeruginosus*, *C. cyaneus*, *Buteo buteo*, *B. lagopus*, *Aquila chrysaetos*, *A. clanga*, *Haliaeetus albicilla*, *Accipiter gentilis gallinarum*, *A. nisus*, *Milvus milvus*, *M. migrans*, *Falco peregrinus*, *F. subbuteo*, *Circus caetus*, *gallicus*). --Brandes, G. P. H., 1888a, 54, 59, 62, 68 (to *Distoma*); 1890a, 574, 580, 585-586, 589, 596, pl. 40, figs. 15-17 (*Buteo vulgaris*, *Syrnium aluco*). --Braun, M. G. C. C., 1891d, 424; 1893a, 879, 902; 1893b, 185 (*Circus aeruginosus*). --Ciurea, I., 1928a, 205, 207. --Cobbold, T. S., 1858b, 164 (*Strix otus*, *Falco milvus*); 1879b, 447. --Dubois, G., 1932c, 383, 396 (as syn. of *Neodiplostomum spatula* (Creplin)); 1937c, 393 (of Brandes, 1888, as syn. of *Neodiplostomum pseudattenuatum* Dubois). --Hausmann, L., 1899a, 447, 448, 449, 450, 452 (spelled *Hernistomum*) (*Milvus ater*, *Vultur calvus*, *Otus vulgaris*, *Brachyotus palustris*, *Picus* sp., *Dryocopus martius*). --Johnston, S. J., 1914a, 244 (*Strigiformes*; Europe); 1917a, 251, 253. --Kalantarjan, E. V., 1924c, 74 (*Milvus ater*; Erivan). --Kowalewski, M., 1896d, 252 (*Buteo vulgaris*; Dublin); 1907c, 11; 1908b, 11. --Krause, R. K. L., 1914a, 100, 102, 114, 115, 116, 117, 119, 123, 125, 127, 179-186, pl. 6, fig. 4, figs. v¹-x¹ (*A. melanaetus*, *Astur palumbarius*, *Cerchneis merilla*, *Circus aeruginosus*, *Falco cherrug*, *Milvus korschun*, *Archibuteo lagopus*, *Gallinago gallinago*). --La Rue, G. R.; & Barone, G. H., 1932a, 204, 205. --von Linstow, O. F. B., 1878a, 105, 109, 110, 113, 114, 128 (*Falco albicilla*, *Bubo maximus*, *Circus rufus*, *Astur nisus*, *Aquila naevia*, *Ascolopax gallinago*; intes-

- tine); 1903u, 279 (spelled spatula); 1906g, 12 (Buteo vulgaris). --Luehe, M. F. L., 1909b, 158, 160. --Mathias, P., 1925a, 15. --Molin, R., 1858d, 127; 1861c, 193-194, pl. 1, figs. 3, 4, 5 (Falco nisus; Patavii). --Muehling, P., 1898, 19. --Mueller, A., 1904a, 121. --Sintsin, D. F., 1896a, 3, 8 (spelled spatula) (Circætos gallicus; Warsaw). --Skrjabin, K. I., 1927c, 186 (Milvus ater; Armenia). --Skrjabin, K. I.; & Massino, B. G., 1925a, 455, 462. --Skrjabin, K. I.; & Popov, N. P., 1924c, 29; 1927a, 136 (spelled spatula), 142. --Solonitsyn, I. A., 1928a, 94 (Aquila nobilis, A. clanga, Buteo vulgaris). --Sprehn, C. E. W., 1932c, 345 (as syn. of Neodiplostomum spatula (Creplin, 1825)). --Stiles, C. W.; & Hassall, A., 1894e, 248 (Strix striata). --Stossich, M., 1890e, 50; 1892b, 66; 1895c, 36-37; 1896c, 126; (1898c), 20. --Wedl, C., 1858a, 257-258, pl. 1, figs. 23-26. --Wolffhugel, K., 1900a, 9, 11, 12, 14, 15, 16, 17, 44. --Yang, F. -H., 1959a, 490 (of Stiles & Hassall, 1894, as syn. of Neodiplostomum cochleare (Krause, 1914) La Rue, 1926).
- spathulaeforme (Brandes, 1888) Krause, R. K. L., 1914a, 114, 232 (Asio otus, Tetracotyle colubri, Otus vulgaris, Sarcorhamphus gryphus, Accipiter nisus, Buteo buteo; intestine).
- triangulare Johnston, S. J., 1904a, 108-109, pl. 5, figs. 1-6 (Dacelo gigas; duodenum, small intestine; Ervis Bay, New South Wales); 1914a, 244; 1917a, 251, 253 (Dacelo gigas, Ninox maculata; Australia). --Cleland, J. B., 1922b, 94. --Dubois, G., 1932c, 395 (as syn. of Diplostomum triangulare (Johnston)). --Johnston, T. H., 1912b, 109.
- trilobum (Rudolphi, 1819) Diesing, K. M., 1850a, 310 (Carbo cormoranus; intestine); 1858e, 319. --Brandes, G. P. H., 1888a, 59; 1890a, 586 (Pelecanus crispus; intestine). --Braun, M. G. C. C., 1893a, 903. --Dubois, G., 1932c, 395 (of Diesing [nec Brandes]), as syn. of Diplostomum trilobum (Rudolphi); 1938b, 201. --Krause, R. K. L., 1914a, 96, 97, 219-222, fig. z² (of Diesing, nec Brandes) (Phalacrocorax carbo, Botaurus stellaris). --Luehe, M. F. L., 1909b, 158, 159 (Phalacrocorax carbo, Pelecanus onocrotalus). --Lutz, A., 1931a, 333-353, pls. 87-88, figs. 1-15. --Mathias, P., 1925a, 15. --Skrjabin, K. I., 1924d, 149, 150, 154; 1924, 3, 4, 8. --Sprehn, C. E. W., 1932c, 346 (of Diesing, 1850, nec Brandes, 1888, as syn. of Proalaria trilobum (Rudolphi, 1819)). --Stossich, M., 1897a, 9 (Botaurus stellaris). --Szidat, L., 1932b, 484. --Wedl, C., 1858a, 255-257, pl. 2, figs. 20-22.
- HEMITAGIA Sproston, N. G., 1946a, 190, 420 (type: H. galapagensis (Meserve, 1938)). --Tripathi, Y. R., [1959a], 112, 115.
- galapagensis (Meserve, 1938) Sproston, N. G., 1946a, 420-421, 533, figs. 99a-b (Paranthias furcifer; gills; Tagus Cove, Albatraz Island, Galapagos Islands, San Francisco, Ecuador). --Hargis, W. J., 1956a, 6, 9, figs. 18-19.
- HEMIURATA Markevich, A. P., [1952a], 150-155. --Skrjabin, K. I.; & Gushanskaia, L. K., 1955b, 467-748; 1956a, 144-158; 1957a, 723-779, pls.; 1957b, 599-722, pls.; [1959a], 821-897, pls.; 1959c, 280-293 (ontogenensis & development); 1959e, 185-215; 1959f, 99; 1960b, 533-627.
- HEMIURIDA Dollfus, R. P. F., 1923f, 345, 346, 349. --Faust, E. C., 1929c, 92, 162 (re-named Hemiuroidea). --Poche, F., 1926b, 192 (includes fams. Azygiidae, Xenoperidae, Isoparorchidae, Halipegidae, Hemiuridae).
- HEMIURIDAE Luehe, M. F. L., 1901n, 394-403, 473-488; 1909b, 130, 136 (includes Hemiurus, Brachyphallus, Sterrhurinae, Lecithaster). --Bittner, H.; & Sprehn, C. E. W., 1928a, 2, 78, 94. --Ch'en, H. -T., 1956b, 108. --Dollfus, R. P. F., 1923f, 345-351, figs. 1-4 (cycle évolutif); 1929d, 98. --Faust, E. C., 1929c, 93, 162. --Fuhrmann, O., 1928b, 41, 52, 58, 66, 68, 69, 71, 85, 88, 96, 98, 100, 108-109; 1928c, 41, 52, 58, 66, 68, 69, 71, 85, 88, 96, 98, 100, 108-109. --Isaichikov, I. M., 1928, 19; 1933a, 4-5. --Lander, C. H., 1904a, 3. --Lloyd, L. C., 1938a, 107-111. --Looss, A., 1902m, 839, 848 (includes Hemiurus, Eurycœlum, Accacœlium, Derogenes, Pronopyge, Liocerca (Lioopyge), Halipegus); 1907c, 63-108 (includes Hemiurinae, Dinurinae, Sterrhurinae, Lecithasterinae); 1907e, 585-620. --López-Neyra, C. R., 1941a, 330-332 (of Looss, 1907). --Manter, H. W., 1926c, 216-218. --Mueller, J. F.; & Van Cleave, H. J., 1932a, 115. --Poche, F., 1919a, 314; 1926b, 199 (36 genera, not listed). --Skrjabin, K. I.; & Gushanskaia, L. K., 1954a, 243-338. --Srivastava, H. D., 1933a, 41. 50, 58. --Travassos, L. P., 1922d, 221, 230. --Wittemberg, G. G., 1929b, 135.
- species Chernyshenko, A. S., 1955a, 215 (Salmo trutta labrax; stomach; Odesa Bay).
- species De Giusti, D. L.; & Nasir, F., 1960a, 13 (Bathygobius; Bimini, British West Indies).
- species Lloyd, L. C., 1938a, 123 (larva in Bolinopsis microptera; Puget Sound).
- species Manter, H. W., 1947a, 372 (small hemiurid in Hemianthias vivanus; Tortugas, Florida).
- species Manter, H. W.; & Van Cleave, H. J., 1951a, 336, 337 (immature hemiurid in Paralichthys californicus, Gillichthys mirabilis; California).
- species Moorthy, V. N., 1941a, 368-370, figs. 1-2 (larva in Diaptomus sp.; Bangalore, South India).
- species Mrázek, A., (1917c), 121-123, figs. 1-2; [1917d], 62-64, figs. 1-2 (larva in

- Tomopteria).
- species (?) Nigrelli, R. F., 1940b, 550 (marine fishes; New York Aquarium).
- species Palombi, A., 1940a, 17, fig. 6 (metacercaria in *Cercaria sagittarius* Sinitzin prov.; in redia; Gulf of Naples).
- species Volkova, M. M., 1941a, 29 (*Leuciscus idus*; intestine; Ob River). --Skrjabin, K. I.; & Gushanskaia, L. K., 1954a, 334.
- species Yamaguti, S., 1942b, 131, 149 (larva in *Pseudoblennius percoides*; Tokushima).
- HEMIURINAE Looss, A., 1899b, 640; 1901d, 438; 1907c, 68, 69, 98, 101 (includes *Hemiurus*, *Aphanurus*); 1907c, 589 (*Hemiuridae*). --Chauhan, B. S., 1954d, 300-302 (key). --Dollfus, R. P. F., 1923f, 345; 1929d, 98. --Fuhrmann, O., 1928b, 109; 1928c, 109. --Isaichikov, I. M., 1933a, 5-6. --López-Neyra, C. R., 1941a, 332. --Luehe, M. F. L., 1901n, 481. --Manter, H. W.; & Pritchard, M. H., 1960a, 88 (includes *Hemiurus Rudolphi*, 1809, *Brachyphallus Odhner*, 1905, *Elytrophalloides Szidat*, 1955, *Glomeri-cirrus Yamaguti*, 1937, *Parahemius Vaz & Pereira*, 1930). --Nicoll, W., 1907a, 84; 1910d, 350. --Odhner, T., 1905a, 355-356, 357, 360, 364, 366; 1905b, 355-356, 357, 360, 364, 366; 1927a, 8. --Pratt, H. S., 1902a, 889, 905 (includes *Hemius*, *Lecithocladium*, *Pronopyge*, *Lecithochirium*, *Lecithaster*, *Liopyge*, *Derogenes*). --Skrjabin, K. I.; & Gushanskaia, L. K., 1956a, 145 (includes *Hemiurus Rudolphi*, 1809, *Parahemius Vaz & Pereira*, 1930, *Anahemius Manter*, 1947, *Brachyphallus Odhner*, 1905).
- species Ergens, R., 1960b, 80, 81, fig. 24b (*Gobius cobitis*; stomach; Albania).
- (HEMIURUS) SKRJABIN, K. I.; & GUSHANSKAIA, L. K., 1954a, 249, 251 (tod H. (*Hemius*) appendiculatus (Rudolphi, 1802) Looss, 1899).
- HEMIURUS Rudolphi, 1809a, 38 ([type H. appendiculatus by Stiles & Hassall, 1898a, 90]). --Bittner, H.; & Sprehn, C. E. W., 1928a, 2, 75, 79. --Darr, A., 1902a, 698. --Fuhrmann, O., 1928b, 109; 1928c, 109. --International Commission on Zoological Nomenclature, 1922b, opinion 77. --Isaichikov, I. M., 1933a, 6. --von Linstow, O. F. B., 1904p, 252. --Looss, A., 1899b, 527, 534, 551, 571, 582, 583, 638, 639, 640-641, 642; 1901b, 194, 201, 207; 1901d, 438; 1902m, 756, 781, 805, 830, 831, 839; 1907c, 66, 67, 68, 69, 72, 98, 101, 114, 116, 131, 155, 156, 160 (type H. appendiculatus (Rudolphi)); 1907e, 590. --López-Neyra, C. R., 1941a, 332 (of Looss, 1908; *Hemiuridae*, *Hemiurinae*). --Luehe, M. F. L., 1900w, 509; 1901n, 394, 395, 396-401, 402, 474, 479, 480, 482, 484; 1909b, 136, 137. --Nicoll, W., 1907a, 84; 1910d, 350. --Odhner, T., 1905a, 354, 355, 356, 359; 1905b, 354, 355, 356, 359. --Poche, F., 1926b, 202 (*Hemiuridae*; syn.: *Pronopyge* Looss). --Pratt, H. S., 1902a, 889, 906; 1916a, 187. --Skrjabin, K. I.; & Gushanskaia, L. K., 1954a, 247-258. --Slusarski, W., 1958a, 383-384 (sensu Looss, 1908 & Skrjabin & Gushanskaia, 1954, emend.; syn.: *Apoblema Dujardin*, 1854 p. p. (?) *Pronopyge* Looss, 1899 Skrjabin & Gushanskaia, 1954). --Stiles, C. W., 1901r, 177, 178, 185, 193. --Stiles, C. W.; & Hassall, A., 1898a, 90-91, 96 (includes *Distoma* (*Apoblema*) *Dujardin*, *Apoblema Dujardin*, *Eurycoelum Brock*; type: *Fasciola appendiculata* Rudolphi). 1855: *Distoma* (*Apoblema*) *Dujardin*, F., 1845a, 383, 389, 420 [tld. appendiculatum].
- species Braun, M. G. C. C., 1902b, 125.
- species Dawes, B., 1958a, 96 (*Sagitta tenuis*; Barima River, Morowhana).
- species Dollfus, R. P. F., 1929d, 113-114, fig. 23 (metacercaria in *Acartia clausi gaboonensis*; cav. gen.; Donala).
- species Johnston, T. H., 1912a, 238, 239 (*Pseudechis porphyriacus*; intestine; *Denisonia superba*; oesophagus, Sydney). --Hughes, R. C.; Higginbotham, J. W.; & Clary, J. W., 1941a, 39; 1942a, 114. --Johnston, T. H.; & Angel, L. M., 1940b, 376 (as syn. of *Dolichoferoides macalpinii* (Nicoll, 1914)).
- species Layman, E. M., 1930a, 71 (*Eleginus navaga gracilis*; intestine).
- species Linton, E., 1940a, 125 (*Histrio pictus*; intestine; Woods Hole, Massachusetts).
- species Manter, H. W., 1934c, 304, 340, pl. 11, fig. 67 (*Peristedion imberbe*; stomach; Tortugas, Florida); 1934d, 304, 340, pl. 11, fig. 67; 1947a, 355, 374. --Skrjabin, K. I.; & Gushanskaia, L. K., 1954a, 302, 307, fig. 87 (as syn. of *Parahemius dogieli*).
- species Rose, M., 1931a, 149 (*Sagitta*; Baie d'Alger).
- species Savina, N. V., 1927a, 218 (*Gadus callarias*).
- appendiculatus (Rudolphi, 1802) Looss, A., 1899b, 641, 671; 1902m, 831; 1907c, 69, 78, 101, 103-105, pl. 7, figs. 1, 2, 3 (type of gen.); 1907e, 590 (*Gadus euxinus*, *Mugil capito*; Magen; Trieste, *Alosa finta*). --Bittner, H.; & Sprehn, C. E. W., 1928a, 5, 11, 45, 46, fig. 12 (*Lota lota*, *Esox lucius*, *Salmo fario*, *Clupea finta*, *Perca fluviatilis*, *Coregonus oxyrhynchus*, *Lamprolaima fluviatilis*). --Chernyshenko, A. S., 1955a, 214 (*Caspialosa kessleri pontica*, *C. caspia nordmanni*, *Clupeonella delicatula*, *Salmo trutta labrax*; stomach; Odessa Bay). --Chulkova, V. N., 1939a, 22, 24 (*Caspialosa pontica*; stomach; Batum). --Cooper, A. R., 1915d, 187 (*Osmerus mordax*; stomach; *Acartia clausi*; encysted in body cavity). --Dogiel, V. A.; & Petrushevskii, G. K., 1934b, 667 (*[Salmo] salar*, lachs [salmon]; Viga river); 1935a, 155, 160, 164, 168. --Dollfus, R. P. F., 1923f, 348; 1929d, 98-100, figs. 12, 13 (*Clupeonia cameronsensis*). --Gohar, N., 1934a, 300 (*Alosa finta*; estomach; Egypte).

Hall, M. C., 1929b, 22, 61 (*Perca fluviatilis*, *Coregonus oxyrrhynchus*, *Lampetra fluviatilis*, *Lota lota*, *Esox lucius*, *Salmo fario*, *Clupea finta*, *Caspialosa kessleri*, *Osmereus mordax*, *Acartia clausa*). -- Heitz, F. A., 1917a, 20, 100, 129, 130. -- Isaichikov, I. M., 1928, 7; 1933a, 6, 9, 10. -- Kahls, O., 1930a, 54. -- Kurashvili, B. E., 1960a, 256 (subg. *Hemiuirus*) (*Caspialosa kessleri pontica*, *Mugil auratus*, *M. cephalus*, *Perca fluviatilis*, *Scomber scombrus*, *Salmo trutta labrax*; Black Sea). -- Lander, C. H., 1904a, 4. -- Lebour, M. V., 1908a, 37. -- Levashov, M. M., 1921a, 88, 89, 93 (*Caspialosa kessleri*; Volga at Saratow). -- Linton, E., 1910b, 61; 1934c, 126 (teleost; Woods Hole, Massachusetts); 1940a, 100, 119-123, pl. 8, figs. 68-74 (synonymy) (*Ceratacanthus schoepfi*, *Brevoortia tyrannus*, *Clupea harengus*, *Etrumeus sadina*, *Gladiunculus bispinosus*, *Palinurichthys percfiformis*, *Paralichthys dentatus*, *Pollichias virens*, *Pomolobus aestivalis*, *P. mediocris*, *P. pseudoharengus*, *Pseudopleuronectes americanus*, *Scomber scombrus*, *Seriola zonata*, *Stenidion otomus chrysops*, *Anchoviella epsetus*, *Synodus foetens*, *Tautoglabrus adspersus*, *Urophycis tenuis*; Woods Hole, Massachusetts). -- Lopez-Neyra, C. R., 1941a, 332-335, fig. 5 (synonymy) (*Clupea pilchardus*; Marín (Pontevedra), España). -- Luehe, M. F. L., 1901n, 395, 396, 398, 400, 475; 1909b, 137, fig. 105 (*Clupea alosa*, *C. finta*). -- Manter, H. W., 1925a, 13; 1926c, 218, 219; 1931c, 406 (*Opisthonema oglinum*; stomach; North Carolina); 1934c, 304; 1934d, 304. -- Markevich, A. P., [1952a], 151-152 (syn.: *Distoma ventricosum* Wagener, 1860). -- Miller, M. J., 1941a, 28, 41 (of Stafford, in part as syn. of *H. leviseni* Odhner, 1905; in part as syn. of *Brachyphallus crenatus* Rudolphi, 1802). -- Mola, P., 1928b, 415, 428, 429, 430 (*Clupea alosa*, *C. sprattus*, *Gadus minutus*, *Mugil auratus*, *Gasterosteus aculeatus*). -- Mrázek, A., [1917c], 121. -- Nicoll, W., 1907a, 69, 70, 71, 72, 84, 86, 87, 88, 94, pl. 3, fig. 11 (*Cottus bubalis*, *Centronotus gunnellus*, *Hippoglossus vulgaris*, *Anguilla vulgaris*; St. Andrew's Bay, Britain). -- Odhner, T., 1905a, 349, 350, 351, 352 (*Alosa finta*); 1905b, 349, 350, 351, 352. -- Patzelt, H., 1930a, 6-17, 18, 20, 21, figs. 2-10 (*Sardinella aurita*). -- Petrushevskii, G. K., [1958d], 306, 309, 310 (*Alosa kessleri pontica*, *A. brashnikovi meotica*, *A. caspia nordmanni*, *A. c. tanaica*; Black Sea). -- Plehn, M., 1924a, 86-87, fig. 94 (syn.: *Distoma appendiculatum*). -- Skrzabin, K. I.; & Gushanskaia, L. K., 1954a, 251-258, figs. 67-68 (to *Hemiuirus*); tod of subgen.). -- Smirnova, K. V., 1954b, 181 (*Alosa kessleri pontica*; Don River). -- Stafford, J., 1904b, 484 (*Salmo salar*, *Osmereus mor-*

dax, *Clupea harengus*, *Gadus callarias*, *Pollachius virens*, *Ammodytes tobianus*, *Anguilla anguilla*, *Acanthocottus scorpius*, *Hippoglossus hippoglossus*, *Platyso-maticthys hippoglossoides*; esophagus; stomach; Canada); 1905a, 682 (abundant in copepods (*Acartia*)); 1907a, 93. -- Steuer, A., 1928a, 116, 117, 119. -- Stiles, C. W., 1901r, 177. -- Tendeiro, J.; & Valdez, V., 1955a, 55-67, pl., figs. 5, 6 -- Westman, J. R.; & Nigrelli, R. F., 1955a, 152 (*Brevoortia tyrannus*; stomach; Atlantic coast of North America). -- Zschokke, F., 1933a, 574, 582, 584, 603, 605, 618 (*Coregonus lavaretus oxyrrhynchus*, *C. oxyrrhynchus*, *neunauge* [lamprey] lachs [salmon], aal [eel]).

arelicsi Yamaguti, S., 1938c, 3, 107-108; fig. 60 (*Areliciscus purpureomaculatus*; stomach; Okinohata, Hukuoka Prefecture, Japan). -- Skrzabin, K. I.; & Gushanskaia, L. K., 1954a, 258-261, fig. 69 (to *Hemiuirus*)).

bothryophorus Olsson of Looss, A., 1899b, 641, 728-729, 741 (*Alosa finta*); 1907c, 164 [renamed *confusus*]

communis Odhner, T., 1905a, 348, 350, 351, 352, 353 (syn.: *Distoma appendiculatum* Rudolphi of Olsson, 1868) (numerous Scandinavian marine fishes); 1905b, 348, 350, 351, 352, 353. -- Baylis, H. A., 1939a, 477 (*Conger conger*, *Gadus merlangus*, *Molva molva*, *Trigla lineata*, *Cottus scorpius*, *Lophius piscatorius*; South Devon, British Isles). -- Baylis, H. A.; & Jones, E. I., 1933a, 631 (*Molva vulgaris*, *Lophius piscatorius*, *Gadus merlangus*, *Trigla lineata*, *Conger vulgaris*, *Cottus scorpius*; stomach; Plymouth, England). -- Brinkmann, A., 1956a, 25, 30 (*Sebastes marinus*; Iceland). -- Crofton, H. D., 1947b, 61, 62 (*Cottus scorpius*, *C. bubalis*, *Liparis montagui*). -- Dollfus, R. P. F., 1923f, 347; 1960j, 704-712, figs. 1-5. -- Isaichikov, I. M., 1933a, 6, 9, 10 (*Gadus morrhua*). -- Lebour, M. V., 1908a, 24, 25, 27, 56-57, 58, 66, pl. 4, figs. 5-7 (*Cottus scorpius*, *Gadus merlangus*, *Ammodytes tobianus*; Northumberland coast); 1923a, 233-235, figs. 1-2 (life history) (*Acartia clausi*; abdomen; Plymouth Sound); 1935a, 371-372 (*Acartia clausa*, *Polygordius* (trocophore larva); external; Plymouth Sound). -- Looss, A., 1907c, 106 (*Gadus morrhua*; Kristineberg). -- Manter, H. W., 1926c, 219. -- Meek, A., 1928a, 759-760, fig. 6 (*Sagitta setosa*; stomach; England). -- Mola, P., 1928a, 415, 428, 432 (syn.: *Distoma appendiculatum* Olsson ex. p. *D. appendiculatum* Looss ex. p.) (*Gadus minutus*, *Sebastes dactylopterus*). -- Nicoll, W., 1907a, 71, 86-88 (*Gadus aeglefinus*, *Ammodytes tobianus*; St. Andrew's Bay, Britain), 1910d, 323, 350; 1914g, 484-485 (*Sparus centrodontus*, *Capros aper*, *Lophius piscatorius*, *Cottus*

bubalis, Trigla pini, T. gurnardus, Gobius paganellus, Lepidogaster gouanii, Gadus luscus, G. merlangus, G. minutus, G. pollachinus, Ammodytes lanceolatus, Molva molva, Zeugopterus punctatus, Nerophis aequoreus. --Patzelt, H., 1930a, 17, 19 (Acartia clausi). --Pogorel'tseva, T. P., 1952a, 36-37 (Odontogadus merlangus euxinus; intestine; Black Sea). --Polianskii, I. I., 1955a, 68 (Hippoglossus hippoglossus, intestine; Barents Sea). --Raymont, J. E. G., 1952a, 111-122 (Gadus virens; stomach; Loch Craiglin, Argyllshire, Scotland). --Rees, F. G., 1953c, 16, 20-21 (syn.: Distoma appendiculatum of Olsson 1868 & Juel, 1889, in part, nec Rudolphi, 1802, D. appendiculatum of Johnstone, 1907) (Sebastes marinus; Iceland). --Retzius, G. M., 1909a, 72, pl. 25, fig. 6. --Skrjabin, K. I.; & Gushanskaia, L. K., 1954a, 261-262, fig. 70 (to (Hemiurus)). --Sproston, N. G., 1938a, 41, 42, 45, 50 (of (Looss, 1907) Lebour, 1908) (Conger conger; intestine, Gadus luscus; gills, stomach, Acanthocottus bubalis; stomach, Trigla lucerna; oesophagus; Roscoff). --Steuer, A., 1928a, 117, 118, 119.

crenatus (Rudolphi, 1802) Luehe, M. F. L., 1901n, 395, 397, 398, 399-401 ("nec Looss, 1899"; [the synonymy as given by Luehe, is not altogether clear]). --Lander, C. H., 1904a, 1-28, figs. 1-42 (anatomy; syn.: Fasciola crenata Rudolphi, Distoma crenatum Rudolphi, D. ocreatum Olsson, Apo-blema ocreatum Juel, H. ocreatus Looss). --Nicoll, W., 1907a, 84. --Odhner, T., 1905a, 350, 352, 353, 356 (type of Brachyphallus). --Pratt, H. S., 1909a, 711, 712, fig. 7. --Tennent, D. H., 1906a, 666.

crenatus (Molin, 1859) Looss, A., 1899b, 641. --Luehe, M. F. L., 1901n, 399 (not of Rudolphi).

digitatus Looss, A., 1899b, 641, 729-731, fig. 48 (Sphyraena vulgaris; intestine; Sawakin, Egypt). --Darr, A., 1902a, 659.

excisus (Rudolphi, 1819) Looss, A., 1899b, 641.

grandiporus (Rudolphi, 1819) Looss, A., 1899b, 641, 730. --Luehe, M. F. L., 1901n, 401. --Nicoll, W., 1907a, 84.

halecis (Gmelin, 1790) Dollfus, R. P. F., 1956f, 59 (= H. ocreatus (Rudolphi, 1802); = H. lthei Odhner, 1905) (Clupea harengus, C. sprattus; Mer du Nord, Baltique, cote de Belgique et du nord de la France).

laevis (Linton, 1898) Looss, A., 1899b, 641. --Luehe, M. F. L., 1901n, 401. --Manter, H. W., 1934c, 307 (as syn. of Sterrhurus laevis (Linton)); 1934d, 307. --Nicoll, W., 1907a, 84.

levinsei Patzelt, H., 1930a, 19 (for levin- seni).

levinsei Odhner, T., 1905a, 348-351, pl. 4, fig. 2 (syn.: Distoma appendiculatum Rudolphi of Olsson, & Rudolphi of Levin-

sen) (Gadus saida; East Greenland, G. morrhua ovak, G. melanostomus, Cottus scorpius, Phycis blennoides; West Greenland, North Denmark). --Akmerov, A. K., 1954a, 969 (Oncorhynchus nerka asabatch Kamchatka); 1954d, 90-91 (Salvelinus leucomaenis, S. malma; Kamchatka). --Bazikalova, A. I., 1932a, 143 (Gadus callarias, G. aeglefinus; stomach; Murman, Russia). Ching, H. L., 1960a, 247 (Theragra chalcogramma; Friday Harbor, Washington). --Cooper, A. R., 1915d, 188 (Clupea harengus; encysted in muscle). --Ditlevsen, H., 1917c, 1150 (Gadus ovak, G. saida, Cottus scorpius). --Dogiel, V. A., 1936a, 126-127, 132 (treska[cod]; stomach; Lake Mogil'noe on Kil'din Island). --Dogiel, V. A.; & Markov, G., 1937a, 440, 443, 445, 448, 449, 450 (Salvelinus alpinus; Novaya Zemlia). --Dollfus, R. P. F., 1956f, 59 (Clupea harengus; cote sur du Canada). --Heller, A. F., 1949a, 248-249 (Gadus callarias; alimentary tract; Canada). --Isaichikov, I. M., 1928d, 7, 19, 20, 21 (Boreogadus saida, Liparis liparis, Arteidiellus scaber, Gymnancistrus tricuspidis, Salvelinus alpinus, Myoxocephalus quadricornis, Gadus callarias, G. aeglefinus); 1933a, 7-8, 9, 10 (syn.: Distoma appendiculatum (Rudolphi)). --Kutikova, L. A., 1950a, 136-137, 140, 141 (influences of feeding habits of host) (Boreogadus saida; stomach). --Layman, E. M., 1927a, 206, English summary 282 (Raja radiata; Murmansk); 1930a, 71 (Pleurogrammus monopterygius). --Linton, E., 1904a, 123-125, pl. 8, figs. 75-77 (synonymy) (Cyclopterus lumpus, Gadus morrhua, Lopholatilus chamaeleonticeps, Merluccius bilinearis, Pollachius virens, Urophycis chuss; Woods Hole, Massachusetts). --Lloyd, L. C., 1938a, 115-116, 123, 128, 129, pl. 2, figs. 18-19 (Oncorhynchus tshawytscha; Puget Sound). --Looss, A., 1907c, 102, 106-107 (Gadus morrhua ovak, G. saida, Cottus scorpius; Grönland). --McCauley, J. E., 1960a, 85, 87 (Microgadus proximus; Oregon). --Manter, H. W., 1925a, 13 (Gadus callarias, Urophycis chuss; stomach; Maine); 1926c, 218-219, pl. 5, figs. 62, 63; 1934c, 304; 1934d, 304. --Margolis, L., 1956a, 207-208, fig. 1 (anomalous development of vitellaria) (Oncorhynchus gorbusha; Fraser River, British Columbia). --Miller, M. J., 1941a, 28, 41, 42, fig. 19 (syn.: H. appendiculatus of Stafford, in part) (Gadus callarias, Clupea harengus). --Mola, P., 1928b, 428 (Urophycis mediterraneus). --Myers, B. J., 1956a, 206-207, (adult sp., probably H. levinsei) (Sagitta elegans); 1959a, 245, 246 (Raja laevis, Squalus acanthias; Magdalen Islands region, Gulf of St. Lawrence). --Patzelt, H., 1930a, 19 (spelled levinsei). --Polianskii, I. I., 1955a, 69 (Myoxocephalus scorpius, Pollachius pollachius, Cyclopterus lumpus,

Clupea harengus, Sebastes marinus; Barrents Sea). -- Polianskii, I. I.; & Shul'man, S. S., 1956a, 6, 7, 8 (age alteration) (barentsovomorskoj s aidy [Pollachius virens], barentsovomorskoj treski [Gadus m. morhua]). -- Savina, N. V., 1927a, 218, 219 (Gadus aeglefinus, G. callarias, Salmo salar). -- Shul'man, S. S., 1956a, table between 62 & 63 (Eleginus navaga; White Sea). -- Shul'man, S. S.; & Shul'man-Al'bova, R. E., 1953a, 52-53, 54-55, 56, 114, 120, 125, 138, 140, 144 (Gadus m. morhua n. hiemalis, G. morhua maris-albi, Boreogadus saida, Eleginus navaga, Myoxocephalus scorpius, M. quadricornis labradoricus, Salmo salar, Sebastes marinus; White Sea). -- Skrjabin, K. I.; & Gushanskaia, L. K., 1954a, 271, 272-280, figs. 74-77 (to (Metahemirus); tod of subgen.). -- Steuer, A., 1928a, 117. -- Zhukov, E. V., 1959a, 199 (southern Kurils).

lintoni (Pratt in Linton) Stiles, C. W.; & Hassall, A., 1908b, 217, under Distoma ocreatum Molin of Linton.

lthei Odhner, T., 1905a, 351, 352 (syn. Distoma appendiculatum Rudolphi of Olsson, 1868, H. stossichi Luehe, 1901 [nec Monticelli, 1891]) (Clupea harengus, C. sprattus, ? C. pilchardus). -- Borovitskaia, M. P., 1952a, 20 (Ferca fluviatilis; Danube). -- Demel, K., 1933a, 135 (= H. ocreatum Molin) (Clupea harengus; Baltic). -- Dollfus, R. P. F., 1956f, 59 (= H. halecis (Gmelin, 1790)). -- Heitz, F. A., 1917a, 19, 20, 33, 129, 130 (Salmo salar; oesophagus); 1918a, 343. -- Isaichikov, I. M., 1933a, 6, 9, 10 (Clupea harengus, C. sprattus, Trutta salar). -- Kurashvili, B. E.; & Tabidze, N. A., 1947a, 75, fig. 4 (Caspialosa pontica; stomach; Black Sea). -- Looss, A., 1907c, 104, 105, 159, pl. 7, fig. 6, pl. 12, fig. 34 (Clupea harengus, C. sprattus; Kristineberg; 1907e, 590 (Trutta salar; oesophagus; Leipzig market). -- Luehe, M. F. L., 1909b, 137, 138. -- Manter, H. W., 1926a, 219. -- Markowski, S., 1933b, 4, 6, 14, 15, 16, 52, fig. 5 [correction p. 52] [i. e. H. ocreatus (Molin, 1863)] (syn. Distoma appendiculatum Rudolphi, H. stossichi (Monticelli, 1891)) (Clupea harengus; ventriculus, magen; Polish Baltic). -- Mola, P., 1928b, 415, 429 (Clupea sprattus). -- Nicoll, W., 1907a, 72, 85-86, 87 (p. 85 = H. stossichi (Monticelli) Luehe) (Clupea harengus; stomach & caecum; St. Andrew's Bay, Britain); 1910d, 323, 350. -- Patzelt, H., 1930a, 19. -- Skrjabin, K. I.; & Gushanskaia, L. K., 1954a, 262, 267-268, figs. 71-72 (to (Hemirus)). -- Slusarski, W., 1958a, 383, 384-388, 466, 489, fig. 109 (to (Hemirus)); syn. H. rugosus Looss, 1907) (Salmo salar, S. trutta, stomach; Baltic). -- Sproston, N. G., 1938a, 42, 50 (= H. ocreatus (Rudolphi)). -- Steuer, A., 1928a, 117, 118, 119 (Clupea harengus,

C. sprattus).

merus Linton, E., 1910b, 18, 22, 60, 93, pl. 17, fig. 138 (Clupanodon pseudohispanicus; Dry Tortugas, Florida). -- Manter, H. W., 1934c, 304; 1934d, 304. -- Siddiqi, A. H.; & Cable, R. M., 1960a, 316, 364, fig. 128 (as syn. of Parahemirus merus (Linton, 1910) Woolcock, 1935). -- Woolcock, V., 1935a, 320.

microporus (Monticelli, 1889) Looss, A., 1899b, 641.

mollissimus (Levinsen, 1881) Looss, A., 1899b, 641.

monticellii (Linton, 1898) Looss, A., 1899b, 641. -- Siddiqi, A. H.; & Cable, R. M., 1960a, 316-317, 364-366, figs. 131-132 (as syn. of Sterrhurus monticellii (Linton, 1898) Linton, 1910).

oatesi Leiper, R. T.; & Atkinson, E. L., 1914a, 224 (Trematomus bernacchii; Terra Nova Expedition); 1915c, 34, pl. 3, fig. 17.

ocreatus (Molin of Olsson, 1868) Looss, A., 1899b, 641 (nec Rudolphi). -- Demel, K., 1933a, 135 (= H. lthei Odhner) (Clupea harengus; Baltic). -- Lander, C. H., 1904a, 1 (as syn. of H. crenatus (Rudolphi)). -- Luehe, M. F. L., 1901n, 399. -- Markowski, S., 1933b, 52; 1938a, 4, 6 (Clupea harengus; cote Belge).

ocreatus (Rudolphi, 1902) Odhner, T., 1911b, 528. -- Dollfus, R. P. F., 1956f, 59 (as syn. of H. halecis). -- Koval, V. P.; & Pirianik, G. L., [1958a], 215 (Puzanok [Caspialosa]). -- Nicoll, W., 1914g, 485 (Clupea pilchardus, Trachurus trachurus, Capros aper, Scomber scombrus, Gadus merlangus, G. pollachius; English Channel). -- Sproston, N. G., 1938a, 42, 50 (of Rudolphi, = H. lthei (Odhner, 1905)).

odhneri Yamaguti, S., 1934a, 251, 432-434, fig. 91 (Theagra chalcogramma; stomach; Toyama Bay). -- Skrjabin, K. I.; & Gushanskaia, L. K., 1954a, 280-283, fig. 78 (to (Metahemirus)).

raabei Slusarski, W., 1958a, 385, 388-394, 396, 464, 489, figs. 110-114 (subgen. Neohemirus) (Salmo salar; stomach; Baltic).

rufoviridis (Rudolphi, 1819) Looss, A., 1899b, 641, 703.

rugosus Looss, A., 1907e, 591 (Clupea pilchardus, C. sardina, Rhombus maximus; Magen; Triest); 1907c, 105-106, 159, pl. 7, figs. 4, 5 (syn.: H. stossichi Luehe, not Apoblema stossichi Monticelli, 1891). -- Isaichikov, I. M., 1933a, 6, 9, 10 (Clupea pilchardus, C. sardina). -- Manter, H. W., 1926c, 219; 1934c, 304; 1934d, 304. -- Mola, P., 1928b, 415, 429 (Clupea pilchardus, Engraulis encrasicolus). -- Patzelt, H., 1930a, 19. -- Skrjabin, K. I.; & Gushanskaia, L. K., 1954a, 268, 271, fig. 73 (to (Hemirus)); syn. H. stossichi Luehe, 1901 nec Apoblema stossichi Monticelli, 1891). -- Slusarski, W., 1958a, 466 (as syn. of H.

- (H.) lthei Odhner, 1905). --Steuer, A., 1928a, 117, 119. --Timon-David, J., 1937a, 17-18, 23, fig. 14 (Clupea sardina; Golfe de Marseille).
- sluiteri (Brock, 1886) Looss, A., 1899b, 641.
- stossichi (Monticelli, 1891) Looss, A., 1899b, 641. --Luehe, M. F. L., 1901n, 398-399, 400 (spelled stossichii). --Markowski, S., 1933b, 15 (as syn. of H. lthei Odhner, 1905). --Nicoll, W., 1907a, 84, 85-86, 88 (= H. lthei Odhner).
- stossichi Luehe, M. F. L., 1901n (nec Monticelli, 1891) of Odhner, 1905a, 351, 352, re-named H. lthei Odhner) (Clupea pilchardus). --Looss, A., 1907c, 104, 105 (as syn. H. rugosus Looss, 1907).
- stossichii Luehe, M. F. L., 1901n, 398, 399, 400 (fo. stossichi).
- tornatus (Rudolphi, 1819) Looss, A., 1899b, 641.
- varicus (Müller, 1784) Looss, A., 1899b, 641.
- HENOTOSOMA** Stunkard, H. W., 1922d, 5 (mt: H. haematobium); 1923f, 173, 195-196, 202, 203, 206, 207. --Byrd, E. E., 1939a, 125, 126, 140 (as syn. of Spirorchis MacCallum, 1918); 1939b, 125, 126, 140. --Fuhrmann, O., 1928a, 36; 1930a, 130. --Harwood, P. D., 1932b, 4. --Joyeux, C. E., 1924k, 101. --MacCallum, G. A., 1926e, 102. --Mehra, H. R., 1933a, 213; 1934b, 170, 184. --Price, E. W., 1934b, 139.
- species Byrd, E. E., 1938b, 135 (Chelydra se[r]pentina; Reelfoot Lake); 1938c, 59.
- chelydrae (MacCallum, 1922) Harwood, P. D., 1932b, 4-5, 66 (Chelydra serpentina; heart; Houston, Texas).
- haematobium Stunkard, H. W., 1922d, 5-7 (mt) (Chelydra serpentina; vascular system, lung; North Carolina, New York, New Jersey, Indiana); 1923f, 173, 174, 195, 196-200, 206, pl. 9, fig. 37-38, pl. 10, figs. 39-49. --Ejmsont, L., 1927a, 222, 229. --Harwood, P. D., 1932b, 4, 5. --Price, E. W., 1934b, 139 (as syn. of Spirorchis haematobium).
- HEPASTOMUM** Brandes, G. P. H., 1888a, 15 for Heptostomum.
- HEPATOHAEMOTREMA** Simha, S. S., 1958a, 162, 200, 202 (tod: H. hepaticum).
- hepaticum Simha, S. S., 1958a, 162, 200-203, 213, 214, figs. 23-24 (Kas[i.e.c]huga ka-chuga; liver; Hyderabad).
- HEPATOTREMA** Stunkard, H. W., 1922c, 19-20 (mt: H. cebi). --Fuhrmann, O., 1928b, 116.
- cebi Stunkard, H. W., 1922c, 19-20 (mt) (Cebus apella; liver; Bronx Zoo from British Guiana); 1923b, 369-370; 1923c, 71 (as syn. of Athesmia foxi).
- HEPATOXYLONIDAE** Tendeiro, J.; & Valdez, V., 1955b, 155 (syn.: Dibothriorhynchidae Ariola, 1899).
- HEPHOSTOMUM** Burmeister, H., 1856a, 251 ("In anderen Fällen fehlen die Sauggru-
- ben am Munde, so bei Diclidophora, Hexacotyle, Hephostomum").
- HEPTASTOMUM** (for Heptostomum Schomburg, 1844a, 136). --Brandes, G. P. H., 1888a, 15, (Hepastomum), 52; 1890a, 578. --Braun, M. G. C. C., 1893a, 884. --Diesing, K. M., 1850a, 289, 418 (syn.: Distoma Henle), 1858e, 314, 369-370 (mt: H. hirudinum). --de Filippi, F., 1854a, 23. --Goldberg, O. F. P. F., [1855a], 19. --Monticelli, F. S., 1888a, 84, 92. --Taschenberg, E. L., 1879b, 234.
- hirudinum Schomburg, 1844a, 136 (Nephilis vulgaris, Clepsine complanatum). --Brandes, G. P. H., 1888a, 13. --Braun, M. G. C. C., 1892a, 795. --Creplin, F. C. H., 1846a, 159. --Diesing, K. M., 1850a, 418-419 (syn.: Distoma hirudinis Henle, D. tarda); 1858e, 370, pl. 2. --de Filippi, F., 1854a, v, 15, 23.
- HEPTOSTOMUM** Schomburg, 1844a, 136, see Heptastomum.
- HERNIMUS** Poche, F., 1926b, 242, lapsus for Heronimus.
- HERONIMIDAE** Ward, H. B., 1917c, 3; 1918a, 384. --Fuhrmann, O., 1928b, 51; 1930a, 131. --Harrah, E. C., 1922a, 13, 57. --Poche, F., 1926b, 242 (contains single genus Heronimus). --Skrajabin, K. I., 1960b, 15-28. --Willey, C. H., 1930e, 8.
- HERONIMOINAE** Poche, F., 1926b, 241 (subtribe) (contains Heronimidae).
- HERONIMUS** MacCallum, W. G., 1902a, 632-636 (mt: H. chelydrae). --Fuhrmann, O., 1928b, 51; 1930a, 131. --MacCallum, 1921c, 191. --Ward, H. B., 1918a, 384.
- chelydrae MacCallum, W. G., 1902a, 632-636, figs. 1-2 (mt) (Chelydra serpentina; bronchial tracts; Dunnville, Ontario); 1905a, 62. --Bennett, H. J., 1926a, 29; 1938c, 180 (C. serpentina; Louisiana). --Caballero y C., E., 1940c, 225-230, figs. 1-4 (Kinosternon hirtipes; lungs; Uruapan, Michoacan, Estado de Guanajuato). --Caballero y C., E.; Brenes, R. R.; & Jiménez-Quirós, O., 1957a, 145-146, 147, 148, 155, fig. 8 (Kinosternon cruentatum; lungs; Santa Ana, Prov. San José). --Caballero y C., E.; Zerecero y D., M. C.; & Grocott, R. G., [1959a], 191-194, figs. 7-8 (Kinosternon panamensis; lung; Panama). --Cable, R. M.; & Crandall, R. B., 1956a, 890 (larval stages & phylogeny). --Crandall, R. B., 1959a, 1905 (biology & affinities) (Physa integra); 1959b, 18 (life history) (Physa sp.); 1960a, 289-307, pl. I, figs. 1-19, pl. 2, figs. 20-25 (life history & affinities). --Fuhrmann, O., 1928b, 51, fig. 63; 1950a, 131, fig. 175. --Guilford, H. G., 1958a, 64-74, pls. 1-2, figs. 1-31 (development of miracidium & germ cell cycle); 1959a, 122 (Chrysemys picta; Wisconsin). --Harrah, E. C., 1922a, 11, 12, 21, 57-60 (syn.: Aorchis extensus Barker & Parsons, Monostomum sp. Stiles & Has-

- sall)(Chelydra serpentina; Illinois, Minnesota, Chrysemys marginata; Illinois, Iowa, Minnesota, Graptemys geographicus; Illinois, Kinosternum pennsylvanicum, K. odoratus, Chrysemys picta; North Carolina). --Harwood, P. D., 1932b, 4, 66(Kinosternon subrubrum hipocrepis, Pseudemys elegans; lungs; Houston, Texas). --Herrera Rosales, E., 1951a, 15-18, fig. 3(Kinosternon leucostomum; lungs; Alvarado, Vera Cruz). --Hughes, R. C.; Higginbotham, J. W.; & Clary, J. W., 1941a, 41, 42 (Kinosternon subrubrum, Pseudemys scripta, Geomyda punctularia, Emys blandingii, Sternotherus odoratus); 1942a, 115. --Lynch, J. E., 1933a, 13-33, figs. A-B, pls. 3-4, figs. 1-9 (Chelydra serpentina; Stillwater, Oklahoma). --Poche, F., 1926b, 242. --Rausch, R., 1947b, 437, 438 (Emys blandingii, Chrysemys bellii marginata, Chelydra serpentina; small intestine; Ohio). --Sizemore, P. D., 1936b, 487. --Skrjabin, K. I., 1960b, 18-28, figs. 2-4. --Stunkard, H. W., 1919a, 11-18, pls. 2-3, figs. 1-12 (Chrysemys marginata; Iowa, Illinois, Missouri, Kentucky, Pseudemys elegans, Malacoclemmys geographicus; Illinois, Aromochelys odoratus, Kinosternum pennsylvanicum; North Carolina). --Ulmer, M. J.; & Sommer, S. C., 1957a, 601-613, pls. 1-2, figs. 1-23(Physa gyrina). --Ward, H. B., 1917c, 3, 1918a, 384, fig. 668(Chelydra serpentina; Canada). --Willey, C. H., 1930e, 8. --Williams, R. W., 1953a, 175 (Chelydra serpentina; Oklahoma).
- geomydae MacCallum, G. A., 1921c, 191-193, fig. 96 (Geomyda punctularia; lung; Trinidad).
- maternum MacCallum, G. A., 1921c, 193-194, fig. 97 (Emys blandingii; lung; Wood's Hole from Ohio). --Poche, F., 1926b, 242.
- HERPETODIPILOSTOMUM Dubois, G., 1936a, 512, 514 (tod: H. caimancola) (Proterodiplostomidae, Polycotylinae); [1937a], 5, 45; 1938b, 31, 392-393 (key); 1953a, 91-92. --Byrd, E. E.; & Reiber, R. J., 1942c, 58, 61, fig. 1B, 1M.
- brevis (MacCallum, 1921) Zerecero y D., M. C., [1948a], 514, 515. --Dubois, G., 1953a, 92(key).
- caimancola (Dollfus, 1935) Dubois, G., 1936a, 514; [1937a], 5, 8, 10, 11, 12, 38-41, figs. 12-15 (Crocodylus sclerops, C. jacare guacu, C. sp., Caiman latirostris; Brasil); 1938b, 392, 393-395, 484, 485, figs. 279-282; 1938a, 150 (Caiman crocodilus = Crocodylus sclerops, Caiman latirostris, ?Melanosuchus niger = Crocodylus jacare guacu); 1953a, 92 (key). --Caballero y C., E.; Hidalgo E., E.; & Grocott, R. G., 1957a, 107-110, 114-115, 116, figs. 5-6 (Caiman fusca; cloaca; Panama). --Ruiz, J. M.; & Rangel, J. M., 1954a, 258.
- cinosterni (MacCallum, 1921) Zerecero y D., M. C., [1948a], 514, 515. --Dubois, G., 1953a, 92(key).
- delillei Zerecero y D., M. C., [1948a], 507-515, figs. 1-3(Chelydra serpentina; small intestine; Veracruz). --Dubois, G., 1953a, 92.
- testudinis Dubois, G., 1936a, 514 (Testudo sp.; Brasil); [1937a], 5, 10, 41-45, figs. 16-18; 1938a, 150; 1938b, 393, 395-397, 484, figs. 283-285; 1953a, 92(key). --Ruiz, J. M.; & Rangel, M. M., 1954a, 258.
- HETERACANTHUS Diesing, K. M., 1836c, 307-310(Axine 1784 renamed, hence type pedatus = bellones renamed[not Heteracanthus Newberry, 1889, fish]; 1850a, 425 (syn. of Axine). --Braun, M. G. C. C., 1890a, 518. --Creplin, F. C. H., 1838b, 83; 1839a, 291. --von Nordmann, A., 1840a, 598. --Palombi, A., 1949b, 363(as syn. of Axine). --Taschenberg, O., 1879g, 255.
- pedatus Diesing, K. M., 1836c, 310-313, pl. 17, figs. 1-2 (Axine bellones Abildg. on Esox belone renamed); 1850a, 425(as syn. of Axine bellones). --van Beneden, P. J., 1858a, 53; 1861a, 53(as syn. of Axine bellones). --Creplin, F. C. H., 1838b, 83(as syn. of Axine platyura). --Goto, S., 1894a, 196(Axine bellones partim). --Krøyer, H. N., 1846-53a, 273(Belone rostrata). --von Nordmann, A., 1840a, 598. --Palombi, A., 1949b, 364-366(as syn. of Axine bellones). --von Siebold, C. T. E., 1839b, 163. --Stosich, M., (1898c), 14. --Taschenberg, O., 1879g, 256(as syn. of Axine bellones).
- [politus (fossil fish)].
- sagittatus Diesing, K. M., 1836a, 313, pl. 17, figs. 10-12(Esox belone; gills); 1850a, 425 (as syn. of Axine bellones). --van Beneden, P. J., 1858a, 53(as syn. of Axine bellones); 1861a, 53. --Creplin, F. C. H., 1838b, 83 (as syn. of Axine platyura). --Goto, S., 1894a, 196(Axine bellones Abildg. partim). --Krøyer, H. N., 1846-53a, 273 (Belone rostrata). --von Nordmann, A., 1840a, 598-599(Esox belone). --Palombi, A., 1949b, 364-366 (as syn. of Axine bellones). --von Siebold, C. T. E., 1839b, 163. --Taschenberg, O., 1879g, 256(as syn. of Axine bellones Abildg.).
- (HETERAXINE) Yamaguti, S., 1938f, 15, 36, 37 (tod: Axine (Heteraxine) heterocera (Goto, 1894)).
- HETERAXINE (Yamaguti, 1938) Sproston, N. G., 1946a, 190, 457. --Hargis, W. J., 1956b, 160. --Tripathi, Y. R., [1959a], 130(key). --Unnithan, R. V., 1957a, 31, 35, 38, 43 (type: H. heterocera (Goto, 1894) Yamaguti, 1938).
- carangis (MacCallum, [1919]) Sproston, N. G., 1946a, 458, 518 (Caranx hippos; gills; New York Aquarium, from East coast of North America). --Hargis, W. J., 1956b, 160, 162 (C. hippos; Alligator Harbor, Florida).
- chinensis (Yamaguti, 1937) Sproston, N. G.,

- 1946a, 457, 458-459, 525, fig. 106d (Hapalogenys nitens; gills; East China Sea).
- elongata (Meserve, 1938) Sproston, N. G., 1946a, 459, 544 (Xurel malampygus; gills; Secas Island, Panama, Pacific coast of America).
- heterocerca (Goto, 1894) Sproston, N. G., 1946a, 457, 458, 539, figs. 106a-b (Seriola aureovittata=quinqueradiata; gills; Hiroshima, Mitsugahama, Misaki & Tarumi, Japan).
- karavoli Unnithan, R. V., 1957a, 36, 38, 46-52, 118, fig. 1a-d (Parastromateus niger; first gill arch; Trivandrum, S. India).
- meservei Sproston, N. G., 1946a, 459, 539 (n.n. for Axine seriola of Meserve, 1938) (Seriola dorsalis; gills; Hood Island, Galapagos). --Koratha, K. J.; & Martin, W. E., 1960a, 14-15.
- minuta Tripathi, Y. R., [1959a], 122-124, fig. 55 (Megalaspis cordyla; Chilka Lake & Puri).
- oligoplitis (Meserve, 1938) Hargis, W. J., 1954b, 1115; 1956b, 160, 162 (Oligoplitis saurus; San Francisco, Ecuador).
- scomberomori Koratha, K. J., 1955a, 244, 245, 246, 266, 274, 275, 276, 278, figs. 3, 5, 8, 47 (Scomberomorus maculatus; gills; off Port Aransas, Texas).
- seriola (Ishii, 1936) Sproston, N. G., 1946a, 459, 539 (Seriola quinqueradiata; gills; Japan).
- triangularis (Goto, 1894) Sproston, N. G., 1946a, 457, 459, 516, fig. 106c (Anthias schlegelii; gills; Misaki, Japan).
- xanthophilis Hargis, W. J., 1956b, 157, 160-161, 162, figs. 10-14 (Leiostomus xanthurus; gills; Alligator Harbor, Florida).
- HETERAXINE** Linton, E., 1940a, 24 (tod: H. cokeri) (Microcotylidae). --Sproston, N. G., 1946a, 457 (=Lintaxine).
- cokeri Linton, E., 1940a, 24, pl. 17, figs. 231-233 (Aplodinotus grunniens; gill; Fairport, Iowa). --Manter, H. W.; & Prince, D. F., 1953a, 110, 111, 112 (as syn. of Lintaxine cokeri).
- HETERAXININAE** Unnithan, R. V., 1957a, 31, 42, 118.
- (**HETERAXINOIDES**) Yamaguti, S., 1943h, [p. 3] (subg. of Axine).
- HETERECHINOSTOMUM** Odhner, T., 1910d, 163 (tod: H. mordax (Looss)). --Ando, A., 1938a, 1721 (as syn. of Echinochasmus Dietz, 1909); 1939b, 173. --Bittner, H.; & Sprehn, C. E. W., 1928a, 2. --Fuhrmann, O., 1928b, 126. --Gogate, B. S., 1932a, 320. --Price, E. W., 1931a, 6. --Yamashita, J., 1937b, 83, 89 (as syn. of Echinochasmus Dietz, 1909); 1938f, 875, 876.
- species Odhner, T., 1910d, 142, 163 (Mergus serrator; Sweden). --Bittner, H.; & Sprehn, C. E. W., 1928a, 10. --Gower, W. C., 1939a, 590 (as syn. of Echinochasmus sp.). --Sprehn, C. E. W., 1932c, 325, 867.
- magnovatum Stunkard, H. W.; & Haviland, C. B., 1924a, 7-9, figs. 2-5 (Rattus norvegicus; intestine; Clason Point dump, New York). --Bittner, H.; & Sprehn, C. E. W., 1928a, 10 (Epimys norvegicus). --Dollfus, R. P. F., 1925a, 101-102, 204, fig. 10 (spelled magniovatum) (Mus norvegicus; New York). --Gogate, B. S., 1932a, 320 (domestic cat; intestine; Rangoon). --Price, E. W., 1931a, 6. --Sprehn, C. E. W., 1932c, 829. --Yamaguti, S., 1933b, 118.
- mordax (Looss, 1910) Odhner, T., 1910d, 163 (tod). --Bittner, H.; & Sprehn, C. E. W., 1928a, 10 (Podiceps auritus). --Dollfus, R. P. F., 1925a, 101 (Pelecanus onocrotalus). --Price, E. W., 1931a, 6. --Sprehn, C. E. W., 1932c, 325 (Pelecanus onocrotalus; intestine; Egypt).
- HETEROBILHARZIA** Price, E. W., 1929k, 3, 14 (tod: H. americana). --van den Bergh, L., 1939c, 54 (Schistosomidae, Schistosominae). --Brumpt, E., 1931c, 327. --Darriba, A. R., 1931a, 177. --McLeod, J. A., 1940a, 17. --Skrjabin, K. J., 1951a, 295.
- americana Price, E. W., 1929k, 14-15, pl. 8, figs. 33-34 (Lynx sp.; mesenteric veins National Zoological Park, Washington, D. C.); 1943d, 85-86, figs. 1A-1E (Lynx rufus floridanus; mesenteric & probably portal veins; Florida, Procyon lotor; mesenteric & probably portal veins; Texas). --Abdel-Malek, E. T.; Ash, L. R.; Lee, H. F.; & Little, M. D., 1960a, 34 (raccoons, nutrias, dogs; Louisiana). --Lee, H. F., 1960b, 34-35 (Lymnaea sp.). --Miller, G. C.; & Harkema, R., 1960a, 206 (raccoon; mesenteric vessels; Bladen County, North Carolina). --Skrjabin, K. I., 1951a, 295-296, figs. 77-78.
- HETEROBOTHRUM** Cerfontaine, P., 1895m, 141, 142, 145-146 (mt: H. tetradonis); 1896d, 548, 551-552. --Benham, W. B. S., 1901a, 51. --Dollfus, R. P. F., 1922a, 290. --Froissant, A., 1930a, 37. --Fuhrmann, O., 1928b, 29. --Llewellyn, J., 1941b, 416, 418, 426. --Meserve, F. G., 1938a, 42 (Diclidophorinae). --Monticelli, F. S., 1903c, 336 (Octocotylidae, Diclidophorinae). --Price, E. W., 1943b, 48, 51 (syn.: Diclidophora Dearing of Goto, 1894 in part) (Diclidophoridae, Cyclocotylinae). --Saint-Remy, G., 1898a, 552. --Sproston, N. G., 1946a, 190, 497-498.
- affine (Linton, 1898) Sproston, N. G., 1946a, 498-499, 532 (Paralichthys dentatus; mouth, Woods Hole, Massachusetts). --Bykhovskii, B. E., 1959a, 198. --Nagibina, L. F., [1954a], 137-144, figs. 1-5 (Diclidophoridae).
- ecuadori Meserve, F. G., 1938a, 29, 44-45, 78, 79, pl. 5, figs. 16-19 (Cheilichthys anulatus; gills; Tagus Cove, Albarmar Island, Galapagos Islands, San Francisco, Ecuador). --Manter, H. W., 1940a, 337.
- galapagensis Meserve, F. G., 1938a, 29, 45-46, 78, 79, pl. 5, figs. 20-21 (Paranthias

- furcifer; gills; Tagus Cove, Albarmarle Island, Galapagos Islands). --Manter, H. W., 1940a, 450.
- minimum (MacCallum, 1916) Sproston, N. G., 1946a, 541 (Squalus acanthias; gills; Woods Hole, Massachusetts).
- tetrodonis (Goto, 1894) Cerfontaine, P., 1895m, 141, 142, 146 (Tetrodon sp.; Japan); 1896d, 548, 552. --Brinkmann, A., 1942b, 25 (syn.: Diclidophora tetrodonis). --Dollfus, R. P. F., 1922a, 290. --Price, E. W., 1943b, 51. --Sproston, N. G., 1946a, 498, 541, fig. 116. --Yamaguti, S., 1943h, [p. 2]; 1958b, 79 (Sphaeroides xanthopterus; gills; Sagami Bay, Japan).
- tetrodontis Saint-Remy, G., 1898a, 554 (= Diclidophora tetrodonis), for tetrodonis).
- HETEROCOELIUM** Travassos, L. P., 1921f, 60, 61, 65-66 (tod; H. heterocoelium).
- heterocoelium Travassos, L. P., 1921f, 66-67, pl. 11 (Lachesis newi [e] diij intestine; Butantan, São Paulo). --Dubois, G.; & Mahon, J., 1959a, 215, 221, 223 (as syn. of Ochetosoma heterocoelium). --Hughes, R. C.; Higginbotham, J. W.; & Clary, J. W., 1941a, 39; 1942a, 127 (Trimeresurus newi dii; Brazil).
- HETEROCOTYLEA** Scott, T., 1904b, 279 (mt: H. pastinacae). --Brinkmann, A., 1940a, 76-80, 82 (as syn. of Monocotyle Taschenberg, 1878). --Fuhrmann, O., 1928b, 29. --Hargis, W. J., 1954b, 1115 (Monocotylidae); 1955j, 8-9 (diagnosis emend.). --Price, E. W., 1938c, 110, 111 (syn.: Monocotyle, Trionchus, Monocotylodes). --Sproston, N. G., 1946a, 188, 281-282. --Tripathi, Y. R., [1959a], 70 (key).
- aetobatis Hargis, W. J., 1955j, 12-14, 16, pl., figs. 80-84 (Aetobatus narinari; gills; Florida).
- americana Hargis, W. J., 1955j, 9-10, pl., figs. 74-77 (Dasyatis americana; gills; Florida).
- floridana (Pratt, 1910) Price, E. W., 1938c, 111-113, figs. 1-4 (Aetobatus fremin-villii; gills; Gulf of Mexico). --Pearse, A. S., 1949a, 28 (Aetobatus narinari; Beaufort, North Carolina). --Sproston, N. G., 1946a, 282, 515.
- minima (MacCallum, 1916) Price, E. W., 1938c, 111, 112, 113-114, figs. 5-7 (syn.: Monocotyle dasybatis minimus MacCallum, 1916, M. minima (MacCallum, 1916) Johnston & Tiegs, 1922, Trionchus dasybatis MacCallum, 1916) (Dasyatis pastinaca, Squalus acanthias, Pastinachus centroturus; Woods Hole, Massachusetts). --Sproston, N. G., 1946a, 282, 283, 522, 533, figs. 46 a-c.
- papillata Doran, D. J., 1953c, 146-147, 148, pl. 2, figs. 9-13 (Rhinobatus productus; gills; Los Angeles Co., California).
- pastinacae Scott, T., 1904b, 279, pl. 17, fig. 14 (tod) (Trygon pastinaca; Dornoch Firth); 1911a, 349, pl. 27, fig. 7 (T. pastinaca; gills; Dornoch Firth). --Brinkmann, A., 1940a, 79, 80, 83 (as syn. of Monocotyle pastinacae). --Price, E. W., 1938c, 111, 114. --Sproston, N. G., 1946a, 282, 510, 522 (Dasyatis pastinaca).
- pseudominima Hargis, W. J., 1955j, 11-12, 16, pl., figs. 78-79 (Dasyatis sp. (either D. americana or D. sayi); gills; Florida).
- robusta (Johnston & Tiegs, 1922) Price, E. W., 1938c, 111. --Sproston, N. G., 1946a, 283, 544 (Urolophus testaceus; Sydney, Australia).
- HETEROCOTYLEA** Monticelli, F. S., 1905c, 68, apparently for Heterocotylea. --Mazza, D., 1906a, 43.
- HETEROCOTYLEA** Monticelli, F. S., 1892; 1899a, 81, 88, 107 (spelled Eterocotylea); 1903c, 334-336; 1905c, 65-80, 5 figs. --Benham, W. B. S., 1901a, 49, 50, 55, 60, 63, 71, 78, 79, 80, 83, 84, 85, 86, 87, 88, 89, 90, 91, 99, 100, 122, fig. XXII₃. --Bittner, H.; & Sprehn, C. E. W., 1928a, 1. --Braun, M. G. C. C., 1893a, 889, 917; 1893b, 188; 1895b, 136. --Castellani, A.; & Chalmers, A. J., 1910a, 351; 1913a, 461. --DeRivas, D., 1920a, 235, 241. --Fiebiger, J., 1912a, 145. --Gamble, F. W., 1896a, 73; 1901a, 73. --Lopez-Neyra, C. R., 1924a, 8. --Maclaren, N. H. W., 1904b, 574, 579, 583, 586, 590, 591, 594, 596, 599. --Muehling, P., 1898, 17. --Pratt, H. S., 1900a, 645, 646 (includes: Temnocephalidae, Tristomidae, Monocotylidae, Polystomidae, Gyrodactylidae), 647-654, 655-657, pls. 1-50, 658-661 (key to American species), 661-662; 1902a, 890 (key). --Tagliani, G., 1912a, 306, 308. --Ward, H. B., 1903m, 864. --Wardle, R. A., 1929a, 49.
- HETEROKOTYLEA** Schneidemuehl, G., 1896a, 295, for Heterocotylea.
- HETEROLEBES** Ozaki, Y., 1935e, 244, 245-246 (mt: H. maculosus); 1937b, 173, 180, 181, 191, 195, 199, 208, 210, 225, 229-230, 237. --Manter, H. W., 1947a, 265, 269. --Skrjabin, K. I., 1954a, 29. --Yamaguti, S., 1938f, 23; [1954a], 90 (as syn. of Maculifer Nicoll, 1915).
- cotylophorus (Ozaki, 1935) Yamaguti, S., 1959b, 257.
- maculosus Ozaki, Y., 1935e, 244, 245-246, fig. 2 (mt) (Diodon holacanthus; intestine); 1937a, 127, 128, 129, 132, 135, 136, 137, 140, 154, figs. 3, 11, 19B (Spheroides niphobes; Loochoo Islands, Kusatu); 1937b, 174, 192, 194, 199, 210, 211, 225, 230-231, figs. 29, 41, 47, 49(5), 61 (Chilomycterus affinis). --Skrjabin, K. I., 1954a, 29-30, figs. 6-7.
- HETEROLOPE** Looss, A., 1899b, 551, 651-652, 653, 655 (not Heterolope Franzenau, 1884, protozoon) (orig. species; Leptostoma [tod], opisthotrias, aequans, caudata); 1900d, 605. --Adam, W.; & Leloup, E.,

- 1934a, 13(as syn. of *Brachylaïma* Dujardin, 1843). --Braun, M. G. C. C., 1900h, 6, 11, 13; 1901e, 338(=Harmostomum); 1902b, 114(as syn. of *Harmostomum* Braun, 1899, 492). --Cohn, L., 1902h, 880(=Harmostomum). --Fuhrmann, O., 1930a, 129 (as syn. of *Harmostomum* Braun). --Luehe, M. F. L., 1900aa, 557. --Odhner, T., 1912b, 55. --von Ofenheim, E., 1900b, 183. --Sewell, R. B. S., 1922a, 338. --Sprehn, C. E. W., 1932c, 353(as syn. of *Harmostomum* Braun, 1899). --Witenberg, G. G., 1925c, 168, 169, 186. --Yamaguti, S., 1958a, 907 (as syn. of *Brachylaïma* Dujardin, 1843). --Zarnowski, E., 1960a, 126 (as syn. of *Brachylaïmus* (Dujardin, 1843) emend.).
- aequans* Looss, A., 1899b, 652, 746-748, fig. 70 (*Gerbillus aegyptius*; Mitteldarm). --Adam, W.; & Leloup, E., 1934a, 13, 15, 17, 18, 22-23(as syn. of *Brachylaïma recurvum*). --Baylis, H. A., 1927d, 427, 429, 430(as syn. of *Harmostomum recurvum*). --Braun, M. G. C. C., 1900h, 12. --Dollfus, R. P. F., 1935f, 63(as syn. of *Brachylaïmus recurvus*). --Sinitin, D. F., 1931e, 830(as syn. of *Harmostomum migrans*). --Sprehn, C. E. W., 1932c, 357(as syn. of *Harmostomum recurvum*).
- caudata* (Linstow, 1873) Looss, A., 1899b, 652(nec Mueller, Bosc, Polonia).
- leptostoma* (Olsson, 1876) Looss, A., 1899b, 652, 746, 747, 748 (type). --Adam, W.; & Leloup, E., 1934a, 22-23(*Meles taxus*, *Erinaceus europaeus*; Europe). --Dollfus, R. P. F., 1935f, 62(as syn. of *Brachylaïmus erinacei*). --Sewell, R. B. S., 1922a, 337, 338. --Witenberg, G. G., 1925c, 194.
- opisthotrias* (Lutz, 1895) Looss, A., 1899b, 652.
- HETEROLOPINAE Looss, A., 1899b, 653, 655; 1900d, 605. --Braun, M. G. C. C., 1900h, 13. --Dollfus, R. P. F., 1934c, 553. --Mehra, H. R., 1936a, 233 (as syn. of *Harmostominae* Braun, 1900). --Witenberg, G. G., 1925c, 168, 169.
- HETEROMICROCOTYLA Yamaguti, S., 1953b, 204, 250, 252(tod:H. *carangis*).
- carangis* Yamaguti, S., 1953b, 204, 250-252, 256, pl. VIII, figs. 37-39 (*Caranx* sp.; gills; Macassar).
- HETERONCHOCLEIDUS Bykhovskii, B. E., 1957a, 95, 164, 251, 348, 351.
- buschkieli* Bykhovskii, B. E., 1957a, 94, 103, 164, 165, figs. 118, 179-180 (*Macropodus opercularis*; gills; Leningrad). --Lucky, Z., 1958a, 271. 273-274, fig. 2 (*M. opercularis*; gills; Brno).
- HETERONCHOCOTYLE Brooks, G. L., 1934a, 260, 262, 264 (mt:H. *hypoprioni*) (Onchocotylinae). --Dollfus, R. P. F., [1937c], 419. --Price, E. W., 1942a, 40, 50 (*Hexaboethriidae*, *Hexaboethriinae*). --Sproston, N. G., 1946a, 189, 369.
- hypoprioni* Brooks, G. L., 1934a, 260-262, 263, 264, figs. 1, 5 a-d (*Hypopriion brevirostris*; gills; Tortugas, Florida). --Dollfus, R. P. F., [1937c], 419. --Price, E. W., 1942a, 42, 44, 50-51, figs. 1K, 2L. --Sproston, N. G., 1946a, 369, 527, fig. 79.
- leucas* Hargis, W. J., 1955f, 364, 365, 366, 376, pl., figs. 7-12 (*Caracharhinus leucas*; gills; Lake Pontchartrain, Louisiana).
- HETERONCHUS Bykhovskii, B. E., 1937a, 1355.
- buschkieli* Bykhovskii, B. E., 1937a, 1355 [nomen solum].
- HETEROPHIDAE Basile, C., 1923a, 149(for *Heterophyidae*).
- HETEROPHYEA Witenberg, G. G., 1929b, 140, 141, 143, 144. --Skrjabin, K. I.; Pod'iapol'skaia, V. P.; & Shul'ts, R. E. S., 1930a, 18[Russian text] (diagnosis).
- HETEROPHYCES Cobbold, T. S., 1866a, 6(mt: *H. aegyptiaca* = *heterophyes*) [this genus was probably published in some earlier paper]. --Alessandrini, G. C., 1929a, 110. --Asada, J.; Dohi, S.; Ochi, K.; & Kazi, F., 1958a, 286. --Balozet, L.; & Callot, J., 1939a, 35-36 (key to species). --Basile, C., 1923a, 149 (spelled *Heterophies*). --Baylis, H. A., 1929c, 23. --Bittner, H.; & Sprehn, C. E. W., 1928a, 2. --Blacklock, D. B.; & Southwell, T., 1931a, 134, 135, 140, 153. --Braun, M. G. C. C., 1908a, 173, 192; 1915a, 182. --Brumpt, E. J. A., 1910a, 256; 1913a, 346; 1922f, 368-369; 1927e, 462, 467. --Cable, R. M.; & Hunninen, A. V., 1942b, 415. --Carazzi, D., 1922a, 224. --Castellani, A.; & Chalmers, A. J., 1910a, 354, 368; 1913a, 478; 1919a, 570, 595. --Ciurea, I., 1924c, 17; 1933c, 106. --Daniels, C. W., 1910a, 21. --Daniels, C. W.; & Newham, H. B. G., 1923a, 320. --Dobell, C. C.; & Low, G. C., [1922a], 1365. --Egypt Ministry of Public Health, 1955b, 208 (treatment). --Faust, E. C., 1929c, 23, 191, 197. --Fiebiger, J., 1923a, 148. --Fuhrmann, O., 1928b, 118; 1928c, 118. --Gedoelst, L., 1911a, 95. --Greenway, D. F., 1929a, 58, 61, 135. --Ihle, J. E. W., 1920e, 760. --International Commission on Zoological Nomenclature, 1925b, 11-12 (Opinion 84). --Jegen, G., 1917a, 538. --Johnston, T. H., 1916a, 37 (spelled *Heterophyces*). --Katsurada, F., (1912a), 373-380. --Koga, I., 1922b, 120-149. --Lane, C., [1923b], 1699 (type:H. *heterophyes*). --Looss, A., 1902m, 786, 805, 808, 824; 1902n, 886-891 (revision of genus); 1907b, 488, 489; 1924a, 2313. --López-Neyra, C. R., 1924a, 23. --Manson, P., 1921a, 786. --Masters, W. E., 1920a, 233. --Mengert-Presser, H., 1925c, 24, 25. --Morozov, F. N., 1952b, 230-232 (syn.: *Coenogonimus* Looss, 1899, *Cotylogonimus* Ldhe, 1899). --Mueller, J. F.; & Van Cleave, H. J., 1932a, 119. --Neumann, R. O.; & Mayer, M., 1914a, 533. --Neveu-

- Lemaire, M., 1908a, 371; 1912a, 591; 1921e, 193. --Nicoll, W., 1922b, 393. --Odhner, T., 1911e, 186, 187; 1914c, 244. --Price, E. W., 1932h, 33 (type of *Heterophyidae*); 1940c, 6, 8 (*Heterophyidae*, *Heterophyinae*). --Ransom, B. H., 1920 1, 527, 529, 530-531 (type: *H. aegyptiaca* Cobbold, 1866). --Roe, R. J., 1938a, 26. --Skrjabin, K. I., 1923k, 194; 1923, 2. --Skrjabin, K. I.; & Shul'ts, R. E. S., 1929a, 85, 112. --Sluiter, C. P.; & Swellengrebel, N. H., 1912a, 201-203. --Sluiter, C. P.; Swellengrebel, N. H.; & Ihle, J. E. W., [1922a], 190-192, 281. --Solov'ev, P. F., 1911b, 80. --Sprehn, C. E. W., 1932c, 246 (syn.: *Cotylogonimus* Luehe, 1899, *Coenogonimus* Looss, 1899. --Stiles, C. W., 1905y, 15. --Velu, H.; & Barotte, J. H., 1924a, 326, 345. --Verdun, P., 1907a, 284. --Ward, H. B., 1903m, 870. --Wardle, R. A., 1929a, 89. --Wells, W. H.; & Randall, B. H., 1956a, 287-292, map (Egypt). --Yoshikawa, M.; Miyata, I.; & Uesugi, S., 1940a, 451, 454.
- 1899: *Cotylogonimus* Luehe, M. F. L., 1899k, 538-539 (tod *C. heterophyes*).
 1899: *Coenogonimus* Looss, A., 1899b, 585 (tod *C. heterophyes*).
 1916: *Heterophyes* Johnston, T. H., 1916a, 37
 1922: *Eterophyes* Barroso, S., [1922a], 78.
 1923: *Heterophyes* Basile, C., 1923a, 149.
 1936: *Heterophyes* Tang, C. C., 1936b, 229. species Cairo University. Faculty of Veterinary Medicine. Department of Parasitology, 1958a, 234 (ova in dog; Giza, Egypt).
- species Katsurada, F., 1912b, 349-358, 1 pl., figs. 3-4 (Japan).
 species Katsurada, F.; Hasegawa, T.; & Nagano, K., [1920a], 139 (fresh water fish); 1920b, 66-68.
 species Kobayashi, H., 1920c, 1015, 1016, 1104 (cat, wolf, man; Chorea).
 species Kobayashi, H., (1923a), 211-213; 1923b, 97-98, 1 fig. (larva in Egyptian mullet).
 species (cercaria I) Martin, W. E., 1959a, 173-174, 175, 176, 180, pl. I, figs. 1-2 (develops into *H. heterophyes* Looss).
 species (cercaria II) Martin, W. E., 1959a, 173-174, 175, 176, 180, pl. I, figs. 3-4 (develops into *H. heterophyes* Looss).
 species (cercaria III) Martin, W. E., 1959a, 174, 176, 177, 180, pl. II, figs. 6-7 (develops into *H. aequalis* Looss, 1902).
 species Martin, W. E.; & Kuntz, R. E., 1955a, 377-379, 380, 381, 382, pl. I, fig. 4, pl. II, figs. 6, 7, 11 (*Pironella conica*, *Aphanis fasciatus*; Lake Burullus, Egypt, *Fundulus p. parvipinnis* (exper.)). --Dunagan, T. T., 1960a, 47 (cercaria; key).
 species Nagaty, H. F.; Rifaat, M. A.; & Salem, S., (1956a), 73 (students; Egypt).
 species Rao, M. A. N., in Saunders, P. T., 1934a, 12 (kite; Madras, India).
- species Rao, M. A. N.; & Ayyar, L. S. P., 1932a, 251-252, 1 pl. (dog; Madras).
 species Roe, R. J., 1938a, 26 (dog; Cyprus).
 species Rosenfeld, G., 1938b, 12-14, pl. (Japanese man; Brasil).
 species Ueda, K., 1933a, Rep., 78.
 species Yoshikawa, M.; Nishimura, S.; & Uesugi, S., 1938a, 1 fig. on pl. (dog; Kobe City).
- acqualis* Bittner, H.; & Sprehn, C. E. W., 1928a, 13 (for *aequalis*).
aequalis Sprehn, C. E. W., 1930s, 248 (for *aequalis*).
aegyptiaca Cobbold, T. S., 1866a, 6 (*Distoma heterophyes* renamed). --Braun, M. G. C. C., 1908a, 193; 1915a, 182. --Brumpt, E. J. A., 1910a, 284; 1913a, 346. --Lane, C.; & Low, G. C., 1923f, 1807 (as syn. of *H. heterophyes*). --Manson, P., 1908h, 697; 1914a, 826; 1921a, 792 (as syn. of *H. heterophyes*). --Sluiter, C. P.; & Swellengrebel, N. H., 1912a, 202. --Sprehn, C. E. W., 1932c, 247 (as syn. of *H. heterophyes* (von Siebold, 1852)).
- acgualis* Looss, A., 1902n, 888 (dog, cat; Egypt). --Abdel Azim, M., 1938a, 119, 121 (dog; Cairo & Alexandria, Egypt); 1939a, 34. --Africa, C. M.; & Garcia, E. Y., 1935b, 258-259. --Alessandrini, G. C., 1929a, 110. --Balozet, L.; & Callot, J., 1938a, 562 (cat; Tunisia); 1939a, 36, 39-41, 59, 60, fig. 1E (wolf; Persia, cat; Egypt, Palestine, Tunis, dog, rabbit). --Baylis, H. A., 1929c, 24 (cat, dog). --Bittner, H.; & Sprehn, C. E. W., 1928a, 13 (spelled *acqualis*) (*Felis domesticus*, *Canis familiaris*). --Ciurea, I., 1924c, 13, 17; 1931a, 290 (*Mugil cephalus*, *M. capito*, *M. auratus*, *Epinephelus enaeus*, *Tilapia simonis*, *Lichia amia*, *L. glauca*, *Barbus canis*; Palestine); 1933a, 75. --Dunagan, T. T., 1960a, 47 (cercariae; key). --Fiebiger, J., 1923a, 157, 408, 416. --Gedoelst, L., 1911a, 95. --Gohar, N., 1934a, 326 (*Canis familiaris*, *Felis catus domesticus*, *Milvus migrans aegyptius*, *Pelecanus onocrotalus*; small intestine; Cairo). --Kuntz, R. E., 1957b, 110-116 (biology; in Egypt). --Kuntz, R. E.; & Chandler, A. C., 1956a, 446, 447, 448, 456 (syn.: *H. dispar*) (cat, dog, *Vulpes vulpes*, *Milvus migrans*; Egypt); [1957a], 613-620, 622-625, pls. I-III, figs. 1-21 (embryonic development) (*Pirenella conica*; Lake Burullus, Egypt, *Gambusia affinis*, kitten (exper.)). --López-Neyra, C. R., 1924a, 23. --Martin, W. E., 1959a, 174, 176, 177, 180, pl. II, figs. 6-7 (syn.: *Heterophyes* sp. cercaria III). --Morozov, F. N., 1952b, 231, 232, 239-240, fig. 53 (syn. *H. inops*, *Distoma fraternum* Looss, 1894 in part) (*Prosobranchia*). --Prell, H. B., 1928a, 120. --Ransom, B. H., 1920 1, 531, 535-536. --Sluiter, C. P.; Swellengrebel, N. H.; & Ihle, J. E. W., [1922a], 286. --Sprehn, C. E. W., 1930s, 248 (spelled *aequalis*), 259;

1932c, 246, 248, 818, 821 (syn.: Distoma fraternum Looss, 1894). --Wells, W. H.; & Randall, B. H., 1956a, 289, 292 (Rattus rattus, Felis chaus nilotica, Canis aureus lupaster, Sciaena aquilla, Solea vulgaris; Egypt). --Witenberg, G. G., 1929b, 140, 145, 146, 147, 148, 151, 155, 161, 162, 166-168, 216, fig. 11 (syn.: H. inops Looss) (Milvus aegyptius, metacercariae in Mugil cephalus, M. capito, M. auratus, Epinephelus enaeus, Tilapia simonis, Lichia amia, L. glauca, Barbus canus); 1934a, 237 (dog, cat; Palestine); [1949a], 68. --Woolbridge, G. H., 1923, 326.

brevicaeca Africa, C. M.; & Garcia, E. Y., 1935b, 253, 254, 257-260, 263, 264, 267, pl. 1, fig. 2, pl. 4, fig. 1 (man; small intestine; Manila, Philippine Islands (?)). --Africa, C. M.; Garcia, E. Y.; & de Leon, W., 1935a, 358-361, figs. 1, 4; 1935b, 2, 6, 7, 14, 15, 17, 20, 21, 22, 23, 31, pl. 1, fig. 4, pl. 5, fig. 1 (man; Manila). --Africa, C. M.; de Leon, W.; & Garcia, E. Y., 1935a, 582-592 (ova in sclerosed mitral valve s); 1936a, 22-26 (ova & brain hemorrhage); 1936b, 1-27 (lesions in myocardium); 1937a, 393-399 (ova in spinal cord; man; Manila); 1940a, 7, 16, 18, 19, 20, 54, 62, 97 (as syn. of Spelotrema brevicaeca (Africa & Garcia, 1935) Tubangui & Africa, 1939). --de Langen, C. D., 1938b, 680-682 (spelled brevicaecai). --Tubangui, M. A.; & Africa, C. M., 1938a, 117 (as syn. of Spelotrema brevicaeca (Africa & Garcia, 1935)). --Yokogawa, S., 1940a, 1729-1730 (cardiac, cerebral, spinal & visceral cases).

brevicaecai de Langen, C. D., 1938b, 680-682 (for brevicaeca).

bucalis Marcó del Pont, A., 1926a, 21, fig. 10 (Nyctorax tayazu-quirá; mouth).

continus Onji, Y.; & Nishio, T., 1916c, 941-946, fig. 1, English transl., 6, 7, 9 (kitten, mullet, gull ("amidori")); small intestine; Fukuoka, dog; small intestine; Onoda (1924a), 358-359; [1924b], 358-359, pl. 1, fig. 8, German summary, 5 ("eine vogel-art, namens "Amidor" [Larus sp. ?]), katze, Mugil; musculatur; Provinz Yamaguchi). --Africa, C. M.; de Leon, W.; & Garcia, E. Y., 1940a, 19. --Aokage, K., 1956a, 254 (fishes; Setonaikai coast, Chugoku). --Asada, J., 1927a, 926, 927 (dog; Tokyo). --Baylis, H. A., 1929c, 24 (spelled continus) (cat). --Kanemitsu, T., 1953a, 272-274, 277 (Mugil cephalus, Liza menada, Lateolabrax japonicus, Leiognathus nuchalis; District of Fukuyama). --Kanemitsu, T.; Agaki, T.; Otagaki, H.; & Kaji, F., 1953a, 296, 298, 299-301, pl. 2, figs. 5, 7-8 (Lateolabrax japonicus). --Kobayashi, H., 1934a, 4160 (spelled continus) (Mugil cephalus, dog, cat, man; Onda, Yamaguchi Prefecture, Japan). --Morishita, K., 1929a, 161 (spelled continus) ("amidori", Mugil). --Yoshikawa, M.; Miyata, I.; & Uesugi, S.,

1940a, 450, 451, 454, 455, 457, 461, 463, 464, pl. 1, fig. 9 (spelled continus) (dog). continus Kobayashi, H., 1934a, 4160 (for continus).

dispar Looss, A., 1902n, 888-889 (dog, cat). --Abdel Azim, M., 1938a, 119, 121 (dog; Cairo, Alexandria); 1939a, 34. --Africa, C. M.; & Garcia, E. Y., 1935b, 258-259. --Alessandrini, G. C., 1929a, 110. --Balozet, L.; & Callot, J., 1938a, 562 (chat; Tunisia); 1939a, 36, 39, 40, 59, 60, fig. 1F (chat, chien; Egypte, Palestine, Tunis, lapin, loup de Perse (exper.)). --Baylis, H. A., 1929c, 24. --Bittner, H.; & Sprehn, C. E. W., 1928a, 13 (Felis domesticus, Canis familiaris). --Ciurea, I., 1924c, 13, 17; 1931a, 290 (chien, Mugil cephalus, M. capito, M. auratus, Epinephelus enaeus, Tilapia simonis, Lichia amia, L. glauca, Barbus canis), 1933a, 75. --Fahmy, M. A. M.; & Selim, M. K., 1959a, 10, 12 (dog, Mugil, Tei. e. ilapia nilotica; Egypt). --Fiebiger, J., 1923a, 157, 408, 415. --Geddoelst, L., 1911a, 95. --Gohar, N., 1934a, 326 (Canis familiaris; intestin grêle, Felis catus domesticus; Le Caire); 1935a, 86 (Felis catus; ? Vallée du Nil). --Kuntz, R. E.; & Chandler, A. C., 1956a, 446, 447, 448, 456 (as syn. of H. aequalis). --Lopez-Neyra, C. R., 1924a, 23. --Morozov, F. N., 1952b, 240, 245, fig. 54. --Prell, H. B., 1928a, 120. --Railliet, A., 1919d, 232. --Ransom, B. H., 1920, 1, 531, 536-537. --Shul'ts, R. E. S., 1931d, 164 (dog, wolf, cat, rabbit (exper.)). --Sluiter, C. P.; Swellengrebel, N. H.; & Ihle, J. E. W., [1922a], 286. --Sprehn, C. E. W., 1930s, 248, 259; 1932c, 246, 248, 818, 821 (syn.: Distoma fraternum Looss, 1894 p. p.). --Wells, W. H.; & Randall, B. H., 1956a, 289, 292 (Felis chaus nilotica, Canis aureus lupaster, Vulpes v. aegyptiaca, Milvus migrans aegyptius, Sciaena aquilla, Solea vulgaris; Egypt). --Witenberg, G. G., 1929b, 140, 145, 147, 148, 155, 161, 162, 163-165, 166, 168, 216, figs. 9, 10 (Persian wolf, rabbit (exper.)), dog, cat, Palestine, metacercariae in Mugil cephalus, M. capito, M. auratus, Epinephelus enaeus, Tilapia simonis, Lichia amia, L. glauca, Barbus canus); 1934a, 237.

dispar limatus Looss, A., 1902n, 891 (Felis catus domesticus; Egypt). --Baylis, H. A., 1929c, 24 (cat). --Witenberg, G. G., 1929b, 145, 146, 154, 217 (as syn. of H. dispar Looss).

elliptica Yokogawa, S., 1913d, 789-802. --Onji, Y.; & Nishio, T., [1924b], 357.

expectans Africa, C. M.; & Garcia, E. Y., 1935b, 253, 254-256, 258-259, 263, 264, 267, pl. 1, fig. 1, pl. 4, figs. 2-3 (native dog, small intestine; Manila, Philippine Islands); 1937a, 149 (mullet). --Africa, C. M.; de Leon, W.; & Garcia, E. Y., 1940a, 18, 19, 45, 52 (as syn. of Heterophyopsis ex-

pectans (Africa & Garcia, 1935) Tubangui & Africa, 1938).—Tubangui, M. A.; & Africa, C. M., 1938a, 120 (as syn. of Heterophopsis expectans (Africa & Garcia, 1935)).—Vazquez-Colet, A.; & Africa, C. M., 1938a, 296, 297, 298, 299, 301 (Hepsetia balabacensis, Hemiramphus georgi, Ambassis buruensis, Mugil sp.; Philippines, puppy, cat (exper.)); 1939a, 206, 208, 210, 211, 212, 213 (metacercaria from Gerris kapas, G. filamentosus, Pelates quadrilineatus, Ambassis buruensis, Hemiramphus georgi, Teuthis javus; Philippines, dog, cat (exper.)).

fraternus (Looss, 1894) Looss, A., 1902m, 785, 808, 809, 838, 854; 1902m, 887; 1907b, 488 (Pelecanus onocrotalus; Cairo, Egypt).—Bittner, H.; & Sprehn, C. E. W., 1928a, 14 (Felis domesticus, Canis familiaris).—Ciurea, I., 1924c, 13, 17.—Dubinin, V. B., 1954e, 208 (Pelecanus crispis, P. onocrotalus; Volga delta).—Gohar, N., 1934b, 218 (Milvus migrans); 1934a, 326 (Milvus migrans aegyptius, Pelecanus onocrotalus; intestin grêle; Le Caire).—Prell, H. B., 1928a, 120.—Ransom, B. H., 1920 l, 531, 534, 536, fig. 3.—Sprehn, C. E. W., 1930a, 248, 259 (Mugil cephalus, Canis familiaris, Felis catus).—Witenberg, G. G., 1929b, 145, 146, 159, 161, 218 (as syn. of H. heterophyes).

heterophyes Khalil, M., 1936h, 183 (for heterophyes).

heterophyes Basile, C., 1923c, 149 (for heterophyes).

heterophyes (von Siebold, 1852) Stiles, C. W.; & Hassall, A., 1900a, 563.—Abbott, R. T., 1948a, 258, 309 (Pirenella conica, Cerithiidea cingulata microptera).—Abdel Azim, M., 1932b, 635-637 (hexylresorcinol); 1938a, 119, 121 (dog; Cairo & Alexandria, Egypt); 1939a, 33, 34 (chat, chien).—Ackermann, A., 1906a, 584.—Acton, H. W., 1919a, 607, 611.—Africa, C. M.; & Garcia, E. Y., 1935b, 258-259.—Africa, C. M.; de Leon, W.; & Garcia, E. Y., 1940a, 3, 49, 96, 102 (cat (exper.)). Mugil cephalus, Pirenella conica; Lake Mensaleh adjoining Port Said).—Alessandrini, G. C., 1929a, 110, fig. 81.—Alwar, V. S.; & Lalitha, C. M., 1958b, 292 (Felis catus; Madras).—Asada, J., 1926c, 360; 1928c, 602-608 (life history) (Tympanotonus microptera; Japan); 1928e, 899-948.—Augustine, D. L., 1929a, 212, 223-225, fig. 88.—Balozet, L.; & Callot, J., 1938a, 562 (Mugil; Lac de Tunis, chat; Tunis); 1939a, 36-38, 39, 40, 59, 60, 61, fig. 1A-D (Barbus canus, lapin).—Barroso, S., [1922a], 78 (spelled Eterophyes eterophyes), 126, figs. 40(10), 83.—Basile, C., 1923a, 149 (spelled Heterophies heterophies), 162.—Basnuevo, J. G.; et al., 1951b, 46 (enemas de hexilresorcinol).—

Baylis, H. A., 1929c, 23-24, fig. 15 (man, dog, cat, Mugil cephalus, M. japonicus).—Beattie, J. M.; & Dickson, W. E. C., [1921a], 391 (syn.: Cotylogonimus, Distoma, Mesogonimus, or Coenogonimus heterophyes).—Ben-Ari, J., 1957a, 169, 170 (man; Israel).—Bittner, H.; & Sprehn, C. E. W., 1928a, 13, 124 (Vulpes vulpes, Felis domesticus, Canis familiaris, Homo).—Blacklock, D. B.; & Southwell, T., 1931a, 120, 141, 151, 152, 153-154, 160, 222, 247, 250, figs. 82, 86, 103.—Braun, M. G. C. C., 1908a, 193, fig. 151; 1915a, 182, figs. 122, 152.—Bresslau, E. L., 1932a, 1136.—Brug, S. L., 1922f, pl. 12, fig. 6; 1926d, pl. 8, fig. 3b.—Brumpt, E. J. A., 1910a, 283; 1913a, 346; 1922b, 325, fig. 8c; 1922f, 328, 338, 368-369, 409, figs. 169c, 200 (syn.: Distoma heterophyes, H. aegyptica, Mesogonimus heterophyes, Cotylogonimus heterophyes, Coenogonimus heterophyes); 1927e, 419, 429, 462-463, 509, figs. 194c, 225.—Cable, R. M., 1938a, 461 (cercaria).—Cameron, T. W. M., 1927a, 554; 1927b, 554 (man, dog, fox, cat, wolf).—Carazzi, D., 1922a, 208, 224, 321, figs. 65, 148c (syn.: Distoma heterophyes von Siebold, 1852, Mesogonimus heterophyes Railliet, 1890 & 1895, Coenogonimus heterophyes Looss, 1900, Cotylogonimus heterophyes Luehe, 1899, Dicrocoelium heterophyes, H. aegyptiana Cobbold, 1866).—Castellani, A.; & Chalmers, A. J., 1910a, 352, 368, 377, 925; 1913a, 479, 488, 1292; 1919a, 570, 1752.—Chandler, A. C., 1918a, 228; 1922a, 205, 208, 228, figs. 61K, 62.—Chapin, E. A., 1926d, 37.—Chen, H. T., 1934a, 269 (cat ("The author may have referred to its presence in dogs")); China); 1934b, 83 (dog; China(?)).—Chervakov, V. F., 1926a, 96.—Ciurea, I., 1915c, 453; 1924c, 13; 1931a, 289, 290; 1933a, 75.—Collomb, H.; & Bert, J., 1959a, 330-333 (& epilepsys).—Collomb, H.; Deschiens, R. E. A.; & Demarchi, J., 1960a, 144-147 (cerebral).—Cort, W. W., 1921k, 187; 1921 l, 43, 50, 51.—Daniels, C. W., 1914a, 19, 30, 48.—Daniels, C. W.; & Newham, H. B. G., 1923a, 312, 320, 382, fig. 77.—Daubney, R., 1923c, 96.—De Rivas, D., 1935f, 654.—Ezzat, M. A. E.; Tadros, G.; & Abd El Halim, M. I., 1958a, 9, 10, 18, figs. 9, 10 (Zalophus californianus; small intestine; Giza Zoological Garden).—Fahmy, M. A. M.; & Selim, M. K., 1959a, 9, 12 (dog (exper.)). Mugil, Te[i. e. i]lapia nilotica).—Fantham, H. B.; Stephens, J. W. W.; & Theobald, F. V., 1916a, 262-264, fig. 163.—Faust, E. C., 1929a, 33 (dog; Sino-Japanese area); 1929c, 37, 91, 191-194, 198, 199, 519, 562, 563, figs. 90-92 (Melania tuberculata, Cleopatra bulimnoides); 1932d, 464, 465, fig. 16; 1932g, 353 (Cleopatra bulimnoides; Egypt).—Faust, E. C.;

& Nishigori, M., 1925a, 914; 1926a, 91, 92, 117, 122-123 (man, dog, cat, fox). --Fiebigger, J., 1912a, 157; 1923a, 157, 408, 415, 416, fig. 100. --Flu, P. C., 1918a, 115; Freund, L., 1930c, 30, fig. 11. --Fuhrmann, O., 1928b, 60, fig. 79; 1928c, 60, fig. 79. --Gallais, P.; et al., 1956a, 831 (cerebral cyst). --Galliard, H.; & Dangvan-Ngu, 1940a, 133-134 (chat; Tonkin, Indochine). --Gambles, R. M., 1939a, 30 (dog; Cyprus). --Gedoelst, L., 1911a, 95, fig. 131. --Gohar, N., 1933a, 302 (Canis familiaris; small intestine; Cairo, Egypt, Mugil cephalus; Egypt); 1934a, 326 (Canis familiaris; intestin grêle, Felis catus domesticus, Homo sapiens, Milvus migrans aegyptius; Le Caire); 1934b, 218 (Milvus migrans). --Graham-Smith, G. S., 1913a, 200. --Greenway, D. F., 1929a, 51, 135-136, fig. 50. --Guiart, J., 1910a, 278, 280, 301, 302; 1914a, 874, 875; 1922d, 241, figs. 4-10; 1930a, 265, 266, fig. 201. --Guiart, J.; & Grimbert, L. L., 1912a, 553. --Hall, M. C., 1917b, 399. --Hegner, R. W.; Cort, W. W., & Root, F. M., 1923a, 63, 79 (man; Egypt). --Hickey, J. P., 1920a, 1392, 1393. --Hodson, V. S., 1923a, 244 (Sudan). --Houdemer, F. E., 1934b, 54. --Hsieh, H. -C., 1959b, 101 (Taiwan). --Hst, H. -F.; & Li, S. Y., 1940a, 566 (nutrition). --Hutton, R. F.; & Sogandares-Bernal, F., [1959b], 329, 330, 332, 333, figs. 3, 4b ("There remains the possibility that even though H. heterophys appears to be absent in Florida waters the parasite could complete its life cycle in native animals"). --Hutgra, F.; & Marek, J., 1913b, 493. --Ihle, J. E. W., 1920e, 760. --Izzet, I., 1925a, 12, 31-32. --Jimbo, K., 1914a, 55. --Joint WHO/FAO Expert Committee on Zoonoses, 1959a, 59 (cat, dog, fish). --Joyeux, C. E., 1927d, 77, 78, fig. 21; 1927e, 502. --Kaneimitsu, T., 1953a, 278, 279, 280. --Kanter, H., 1921a, 138, 172. --Khalil, M., 1923g, 141-142, figs. 1-3 (larva in Mugil cephalus, adult in cat; Egypt); 1924 l, 952; 1932c, 6 (history) (man; Egypt); 1932h, 137, 143, 145; 1933b, 796 (life history) (Mugil cephalus, Tilapia nilotica, Pirenella conica; Egypt, Gambusia affinis, dog (exper.)); 1933c, 537 (life history); 1934k, 25-26 (man); 1934dd, 21, 1 pl., fig. 1 (Mugil cephalus, Pirenella conica, Gambusia affinis; Lake Manzala, kitten, puppy (exper.)); 1936b, 81 (treatment); 1936h, 183; 1937a, 1989-1999, pls. 90-92 (life-history); 1939h, 161-166 (bionomics of free living cercaria) (Pirenella conica). --Kobayashi, H., 1925b, 10-11 (Korea); 1934a, 416 (adult flukes similar to H. heterophys) (Vulpes lupus (exper.), Mugil cephalus; Keijo). --Koch, M., 1910a, 52. --Kuntz, R. E.; & Chandler, A. C., 1956a, 446, 447, 448, 456 (cat, dog, Milvus migrans, man, Vulpes vulpes, Egypt). --Kuntz, R. E.; Lawless, D. K.; & Lang-

behn, H. R., 1958a, 300 (man; stool; Anatolia, Turkey). --Kuntz, R. E.; Lawless, D. K.; Langbehn, H. R.; & Malakatis, G. M., 1958a, 632, 637 (Homo sapiens; Egypt). --Lane, C., 1922h, 22; 1924b, 32; 1925b, 294. --Lane, C.; & Low, G. C., 1923f, 1804, 1805, 1807, 1809, fig. 622 (syn.: Distoma heterophys von Siebold, 1852, H. aegyptiaca Cobbold, 1866, H. pallidus Looss, 1902, H. nocens Onji & Nishio, 1915) (dog; small intestine & caecum, cat, man, Milvus aegyptiacus, ?fox; Egypt to China & Japan). --Leiper, R. T., 1913g, 282; 1913h, 176 (Japanese, Chinese man; London, dog; Asia); 1914c, 93-94 (man; Japanese & Chinese); 1922e, 365; 1922f, 5; 1924b, 5. --Looss, A., 1902m, 782, 785, 786, 808, 809, 838, 854; 1902n, 889; 1905a, 111, fig. 18 (man, cat, dog; Egypt); 1914b, 376, 377. --López-Neyra, C. R., 1924a, 23, fig. 14. --López-Neyra, C. R.; & Guevara Pozo, D., 1932b, 301. --Lu, C., 1941a, 250 (cat; China). --Macy, R. W., [1953?], 2 l.; 1953b, 571 (Rhinolophus clivovus acrotis; Yemen). --Mallari, A. I., 1937a, 318 (dog; Philippines). --Manson, P., 1908h, 697; 1914a, 826; 1921a, 469, 786, 792-793, fig. 277; 1929a, 718-719, fig. 222, pl. 35, fig. 3. --Margolis, L., 1954b, 536-560. --Martin, H. G.; & McKittrick, L. S., 1917a, 376, fig. 4. --Martin, W. E., 1959a, 173-174, 175, 176, 180, pl. I, figs. 1-4 (syn.: Heterophys sp., cercaria I & cercaria II) (Pirenella conica; Egypt, Mugil cephalus, cat (exper.)). --Mayer, M., 1928a, 285-286. --Mimioğlu, M.; & Sayin, F., [1958b], 1-5, figs. 1, 2. --Morozov, F. N., 1952b, 233-239, figs. 51-52. --Mueller, J. F.; & Van Cleave, H. J., 1932a, 118. --Nagaty, H. F., 1949a, 423. --Nagaty, H. F.; & Khalil, H. M., 1960a, 978 (piperazine adipate). --Nagaty, H. F.; & Zanaty, A. F., 1949a, 495. --Nagayo, M., [1928?], 505. --Nasr, M., 1941a, 321-325, 1 fig. (Mugil cephalus; muscle tissue). --Neumann, R. O.; & Mayer, M., 1914a, 84, 533. --Neveu-Lemaire, M., 1908a, 396; 1912a, 617; 1921e, 193, 209, 225, figs. 105(8), 115, 129(5) (syn.: Distoma heterophys, Mesogonimus heterophys, Paragonimus heterophys); 1927b, 376, 378, 380. --Neveu-Lemaire, M.; & Pellegrin, J., 1928a, 223, 361, 363, 365. --Ochi, S., 1930a, 617-627. --Odner, T., 1911e, 187. --Onji, Y.; & Nishio, T., [1924b], 357. --von Ostertag, R., 1932a, 497 (meat inspection). --Oytun, H. S., 1944d, 478. --Panikkar, M. R. V., 1929a, 21 (dog; Madras, India "hither-to not recorded in India"). --Pavlovskii, E. N., 1924c, 46, 90, 91, 99-100, 244, 278, figs. 10(6), 63; 1926a, 127, 229; 1931a, 183 (toxins) (man; intestine). --Popov, N. P., 1924a, 13, Armenian summary 12, 13. --Porter, A., 1922a, 85. --Prell, H. B., 1928a, 120. --Price, E. W., 1940b, 447; 1940c, 3, 4, 5. --

Railliet, A., 1919d, 232. --Ransom, B. H., 1920 1, 531-533, 534, figs. 1, 2; 1925c, 1288. --Reichenow, E.; & Wülker, G., 1929a, 127, fig. 43. --Riley, W. A., 1921a, 90 (syn.: Coenogonimus heterophyes). --Rosenau, M. J., 1917a, 787; 1921a, 1012. --Rothschild, M., 1938b, 153, fig. 99. --Shul'ts, R. E. S., 1931d, 163 (cat, fox, wolf, man, Pelicanus mocrotalus [sic], Milvus aegyptius, Circaetus gallicus). --Skrjabin, K. I.; & Shul'ts, R. E. S., 1929a, 112, fig. 43. --Sluiter, C. P.; & Swellengrebel, N. H., 1912a, 202, 215, fig. 113. --Sluiter, C. P.; Swellengrebel, N. H.; & Ihle, J. E. W., [1922a], 191-192, 281, 286, fig. 101 (syn.: Distoma heterophyes, H. aegyptica, Mesogonimus heterophyes, Coenogonimus heterophyes, Cotylogonimus heterophyes). --Smogorzhevskaja, L. A., 1956a, 248, 250, 260, fig. 3 (Sterna hirundo; intestine; Dnieper River valley). --Sprehn, C. E. W., 1928i, 764; 1930s, 248, 259; 1932c, 246, 247, 802, 818, 820, 821, 892, fig. 151 (syn.: Distoma heterophyes von Siebold, 1852, Dicrocoelium heterophye (von Siebold, 1852) Weinland, 1858, Fasciola heterophyes (von Siebold, 1852) Moquin-Tandon, 1860, H. aegyptiaca Cobbold, 1866, Mesogonimus heterophyes (von Siebold, 1852) Railliet, 1890, Coenogonimus heterophyes (von Siebold, 1852) Looss, 1899, Cotylogonimus heterophyes (von Siebold, 1852) Luehe, 1899, H. nocens Onji & Nishio, 1915) (Mugil cephalus, M. japonicus, mensch, Canis familiaris, Vulpes vulpes, Felis catus, Epimys rattus; Aegypten, Ostasien). --Stempell, W., 1938a, 84-85, fig. 89a-c. --Stiles, C. W., 1904i, 45 (key); 1914a, 238. --Stitt, E. R., 1910a, 215, 220; 1916a, 299, 300, fig. 66; 1918a, 329; [1929a] 179, 590, 625, figs. 197, 200. --Stunkard, H. W., 1929a, pl. 22, fig. 2; 1941a, 65. --Stunkard, H. W.; & Willey, C. H., 1929a, 117. --Sugimoto, M., 1925a, 23-24, 96, 100, 103. --Tang, C. -C., 1936b, 229. --Tomb, J. W.; & Helmy, M. M., 1931a, 185. --Tyzzer, E. E.; & Smillie, W. G., [1927b], 903, 918, figs. 9(5), 17. --Velu, H.; & Barotte, J. H., 1924a, 303, 311, figs. 13, 16 (5). --Verdun, P., 1907a, 284, figs. 108, 158(7). --Ward, H. B., 1903d, 704; 1903m, 864, 870, 871 (includes Distoma heterophyes von Siebold, 1852, Mesogonimus heterophyes Railliet, 1890, Coenogonimus heterophyes Looss, 1900, Cotylogonimus heterophyes Luehe, 1900) (Homo); 1912e, 430, pl. 1, fig. 9. --Wardle, R. A., 1929a, 57. --Wells, W. H.; & Blagg, W., 1956a, 267 (children; northern Egypt). --Wells, W. H.; & Randall, B. H., 1955a, 83-86 (Mugil cephalus, M. auratus, puppy (exper.)); 1956a, 288-289, 292 (Felis chaus nilotica, Vulpes v. aegyptiaca, Canis aureus lupaster, Sciaenella aquilla, Solea vulgaris; Egypt). --Wetzel, R.; & Quittek, G., 1940a, 342, 354. --Witenberg, G. G., 1929b, 133, 140, 145, 146, 146, 148, 149, 154, 155-162, 163, 164, 165, 167, 168, 169, 217-219, figs. 1-8 (syn.: H. sentus Looss, 1902, H. pallidus Looss, 1902, H. fraternus Looss, 1902, H. persicus (Braun)) (Circaetus gallicus, dog, cat, Palestinian fox, rabbit, man, Pelicanus onocrotalus, Milvus aegyptius, Persian wolf, metacercariae in Mugil sp., M. cephalus, M. capito, M. auratus, Epinephelus enaeus, Tilapia simonis, Lichia amia, L. glauca, Barbus canus); 1934a, 237; [1949a], 35, 68. --Woolridge, G. H., 1923b, 325, 326. --Yoshida, S.; Iwata, M.; & Toyoda, K., [1932a], 763 (weasel; Japan). --Zschokke, F., 1926a, 618, fig. 4.

heterophyes nocens (Onji & Nishio, 1915) Yoshikawa, M.; Miyata, I.; & Uesugi, S., 1940a, 454, 461, 463, 464, pl. I, fig. 6. --Akagi, T., 1954a, 45 (brackish water fishes; Okayama district). --Akagi, T.; Togawa, S.; & Masaoka, C., 1953a, 29 (anthelminthics). --Aokage, K., 1956a, 254 (fishes; Setonaikai coast, Chugoku). --Kanemitsu, T., 1953a, 270, 271, 272-274, 279, 280, 1 pl., fig. 2 (Therapon oryrynchus, Tridentiger o. obscurus, Glossogobius giuris brunneus, Acanthogobius flavivimus, Mugil cephalus, Liza menada; District of Fukuyama). --Mishima, T.; & Yamanaka, N., 1959a, 369, 370 (Shikoku District).

heterophyes sentus Looss, A., 1902n, 891 (Felis catus domesticus, Canis familiaris; Egypt). --Witenberg, G. G., 1929b, 145, 146, 154, 159, 161, 218 (as syn. of H. heterophyes (von Siebold)).

heterophyes Tang, C. -C., 1936b, 229 (for heterophyes).

indicum Rao, M. A. N.; & Ayyar, L. S. P., 1931b, 272 [nomen solum] (dog).

inops Looss, A., 1902n, 887-888 (Pelicanus onocrotalus, Milvus aegyptius s. M. parasiticus; Egypt). --Giurea, I., 1924c, 13, 17. --Gohar, N., 1934a, 326 (Milvus migrans aegyptius; small intestine, Pelicanus onocrotalus; Le Caire). --Prell, H. G., 1928a, 120. --Ransom, B. H., 1920 1, 531, 535, 536 (Pelicanus onocrotalus, Milvus aegyptius; small intestine; Egypt). --Witenberg, G. G., 1929b, 145, 146, 167, 168, 216 (as syn. of H. aequalis Looss).

katsuradai Ozaki, Y.; & Asada, J., 1925a, 2353-2357, 1 pl., 2 figs. (man); 1926a, 216-218, pl. 25, figs. 1-2. --Asada, J., 1926c, 360-365, figs. 1-4; 1926f, 1223-1228; 1926g, 253 [English abstract] (man, fresh water fish); 1926j, 2934-2939, figs. 1-2 (life history) (bora-fish); 1927c, 77 (English abstract). --Augustine, D. L., 1929a, 212 (spelled katsuradij), 226. --Baylis, H. A., 1929c, 24 (man). --Brumpt, E. J. A., 1927e, 463. --Faust, E. C., 1929c, 91, 194, 198, 519. --Houdemer, F. E., 1934b, 54. --Kanemitsu, T., 1953a, 278, 279. --Kobayashi, H.,

1934a, 4160 (spelled katsuracai) (Mugil cephalus; peritoneum or attaching tissue, man). --Morozov, F. N., 1952b, 246. --Neveu-Lemaire, M.; & Pellegrin, J., 1928a, 223, 361, 362, 365. --Price, E. W., 1940b, 447. --Sprehn, C. E. W., 1932c, 246, 248, 802 (Mugil cephalus, mensch; Japan). --Stempell, W., 1938a, 84. --Takabayashi, Y., 1953a, 220, 222, 225, 281 (Zacco platypus; Yamaguchi Prefecture). --Witenberg, G. G., 1929b, 145, 146, 163, 219 (as syn. of H. nocens Onji & Nishio).
katsuradaei Price, E. W., 1940b, 447 (for katsuradai).
katsuracai Kobayashi, H., 1934a, 4160 (for katsuradai).
katsuradi Augustine, D. L., 1929a, 212 (for katsuradai).
limatus (Looss, 1902) Sprehn, C. E. W., 1932c, 248, 818 (Felis catus; Darm).
nocens Onji, Y.; & Nishio, T., 1916c, 941-946 [Japanese text], fig. 2 (kitten; small intestine; mullet, dog; [Japan]); [1924b], 354-357, pl. 1, figs. 1-7, pl. 3, figs. 1-6, 11, 12, pl. 4, fig. 1; German summary 4-5 (Mensch, Hund, Katze, Ratte; Dünndarm, Mugil, Liza, Achanthogobius, Chaenogobius; musculatur, vorzugsweise in der Gegend der unteren Rippen; Provinz Yamaguchi). --Abe, T., 1941b, 1208. --Africa, C. M.; de Leon, W.; & Garcia, E. Y., 1940a, 49, 51, 96 (Mugil japonicus, Typanotonus microptera, man (22 to 30% of certain villages); Japan). --Asada, J., 1927a, 926, 927 (spelled nosens) (dog; Tokyo). --Asada, J.; Kajii, F.; & Ochi, K., 1954a, 117 (kamala). --Augustine, D. L., 1929a, 224. --Balozet, L.; & Callot, J., 1939a, 35. --Basile, C., 1923a, 162. --Baylis, H. A., 1929c, 23 (as syn. of H. heterophyes). --Bittner, H.; & Sprehn, C. E. W., 1928a, 14 (Homo). --Brumpt, E. J. A., 1922f, 338, 369 (Mugil japonicus); 1927e, 429, 463. --Cameron, T. W. M., 1927a, 554; 1927b, 554 (man, dog, cat). --Ciurea, I., 1924c, 9, 13, 17; 1928b, 538; 1931a, 289 (metacercaria in Mugil japonicus; muscles; Japan); 1933a, 75. --Cort, W. W., 1921k, 186-187; 1921 l, 51. --Cort, W. W.; & Yokogawa, S., [1922a], 66-69, pl. 8, figs. 1-5. --Faust, E. C., 1929c, 91, 194 (as syn. of H. heterophyes). --Faust, E. C.; & Nishigori, M., 1926a, 92. --Greenway, D. F., 1929a, 136. --Hasegawa, T., 1934a, 1399 (Pseudorasbora parva). --Hegner, R. W.; Cort, W. W.; & Root, F. M., 1923a, 63. --Houdemer, F. E., 1934b, 54. --Hsd, H. -F.; & Li, S. Y., 1941b, 201, 202, 203, 208, 211 (dog; Peiping). --Ito, J., 1956c, 223. --Izzet, I., 1925a, 32. --Joyeux, C. E., 1927d, 78. --Kanemitsu, T., 1953a, 278, 279. --Kobayashi, H., 1934a, 4160 (Chaenogobius sp., man, dog, cat, Mugil cephalus, Liza haematochila; Onda, Yamaguchi Prefecture, Japan). --Lane, C., 1922d,

505; 1924b, 32. --Lane, C.; & Low, G. C., 1923f, 1807 (as syn. of H. heterophyes) --Leiper, R. T., 1922e, 365; 1922f, 5. --López-Neyra, C. R.; & Guevara Pozo, D., 1932b, 301. --Miyazaki, I., 1946a, 28, 30 (Rattus n. norvegicus; Kagoshima Prefecture). --Morinaga, T.; & Koga, G., 1958a, 3409-3411 (grey mullet; North Kyushu). --Morozov, F. N., 1952b, 245 (syn.: Mesogomizus heterophyes Railliet, 1890 in part). --Nagayo, M., [1928?a], 505. --Neveu-Lemaire, M.; & Pellegrin, J., 1928a, 361, 362, 365. --Okabe, K.; Yamaguchi, T.; & Koga, Y., (1953a), 1019 (cat; North Kyushu). --Pavlovskii, E. N., 1924c, 278. --Porter, A., 1922a, 85. --Price, E. W., 1940b, 447. --Sprehn, C. E. W., 1932c, 247 (as syn. of H. heterophyes (von Siebold, 1852)). --Stitt, E. R., [1929a], 625. --Stunkard, H. W.; & Haviland, C. B., 1924a, 2. --Takabayashi, Y., 1953a, 220, 223, 225, 281 (Mugil cephalus, Liza haematochila; Yamaguchi Prefecture). --Takahashi, S., 1929a, 1924, 1925, 1926, 1932, pl. 1, fig. 2. --Witenberg, G. G., 1929b, 140, 145, 146, 147, 155, 162-163, 219 (syn.: H. katsuradai). --Yamaguchi, T., 1953a, 171, 172. --Yoshikawa, M.; Miyata, I.; & Uesugi, S., 1940a, 450, 451, 454-455, 458, 461, 463, 464, pl. 1, fig. 6 (of Asada, 1932) (dog). --Zschokke, F., 1926a, 618.
nosens Asada, J., 1927a, 926, 927 (for nocens).
onchii Koga, I., [1922a], 38 (Mugil cephalus; Provinz Kumamoto).
pallidus Looss, A., 1902n, 889-891 (Milvus aegyptius s. M. parasiticus; Egypt). --Ciurea, I., 1924c, 13, 17. --Gohar, N., 1934a, 326 (Milvus migrans aegyptius; intestine grêle; Le Caire). --Lane, C.; & Low, G. C., 1923f, 1807 (as syn. of H. heterophyes). --Prell, H. B., 1928a, 120. --Ransom, B. H., 1920 l, 531, 533-534 (Milvus aegyptius; small intestine; Egypt). --Witenberg, G. G., 1929b, 145, 146, 154, 159, 160, 161, 167, 218 (as syn. of H. heterophyes).
persicus (Braun, 1901) Looss, A., 1902m, 782, 785. --Baylis, H. A., 1929c, 24 (Persian wolf). --Ciurea, I., 1924c, 13, 17. --Prell, H. B., 1928a, 120. --Ransom, B. H., 1920 l, 530, 537, fig. 4 (Persian wolf; Germany). --Sprehn, C. E. W., 1932c, 248 (persische wolf; Berlin Zool Garten). --Witenberg, G. G., 1929b, 146, 159, 161, 219 (as syn. of H. heterophyes).
sentus (Looss, 1902) Prell, H. B., 1928a, 120.
taichui (Nishigori, 1924) Kuntz, R. E.; Lawless, D. K.; & Langbehn, H. R., 1958a, 300 (man; stool; Anatolia, Turkey).
yokagawa Manson, P., 1914a, 827; 1921a, 792 (for yokogawai).
yokogawa Leiper, R. T., 1913g, 282, 283; 1913i, 270 (for yokogawai).

yokogawai Katsurada, F., 1912c, 3483-3489 (as syn. of Metagonimus yokogawai). --Faust, E. C.; & Nishigori, M., 1926a, 92. --Ianchev, I., 1958a, 404, fig. 6 (as syn. of Metagonimus yokogawai (Katsurada, 1912)). --Kobayashi, H., 1925e, 404. --Leiper, R. T., 1913g, 282, 283 (as syn. of Yokogawa yokogawa); 1913i, 270 (changed to Yokogawa yokogawa); 1922e, 365; 1922f, 5. --Manson, P., 1914a, 82; 1921a, 792 (as syn. of Metagonimus yokogawai). --Miyata, I., 1944a, 18 (as syn. of Metagonimus yokogawai (Katsurada, 1912) Katsurada, 1912). --Ransom, B. H., 1920 l, 538 (as syn. of Metagonimus yokogawai (Katsurada)). --Yokogawa, S., 1912a, 1528, 1529.

HETEROPHYIIDAE Odhner, T., 1914c, 244. --Balozet, L.; & Callot, J., 1938a, 562. --Basile, C., 1923a, 149 (spelled Heterophiidae). --Baylis, H. A., 1929c, 22-23. --Bittner, H.; & Sprehn, C. E. W., 1928a, 2. --Bresslau, E. L., 1932a, 1133. --Bykhovskaia, I. E., 1957b, 172 (spécificité). --Cable, R. M., 1938a, 461. --Cable, R. M.; Connor, R. S.; & Balling, J. W., 1960a, 204-206. --Cable, R. M.; & Hunninen, A. V., 1942b, 416, 417. --Castellani, A.; & Chalmers, A. J., 1919a, 564, 570 (spelled Heterophyiidae). --Chapin, E. A., 1926g, 181. --Chen, H. T., 1936d, 43 (diagnosis); 1956b, 108-109. --Ciurea, I., 1931a, 289-299; 1933a, 74-85; 1933c, 5-134. --Dollfus, R. P. F., 1939b, 232. --Fantham, H. B.; Stephens, J. W. W.; & Theobald, F. V., 1916a, 232, 262 (spelled Heterophyiidae). --Faust, E. C., 1929c, 90-91, 162, 191, 197, 198, 200, 511 (includes Heterophyinae Ciurea, Metagoniminae Ciurea, Centrocestinae Looss, Monorchotreminae Nishigori); 1932d, 465, 467. --Fuhrmann, O., 1928b, 47, 59, 60, 95, 99, 118; 1928c, 47, 59, 60, 95, 99, 118. --Gower, W. C., 1938c, 42 (synonymy); 1939a, 582, 585. --Isaichikov, I. M., 1925d, 53. --Kuntz, R. E.; & Chandler, A. C., 1956a, 445-459. --Lal, M. B., 1939c, 148-149. --Lane, C., [1923b], 1698. --Lautenschlager, E. W.; & Cheng, T. C., 1958a, 453 (key). --López-Neyra, C. R., 1941a, 357-358. --Maciel, H., 1925f, 32. --Mantel, H. W., 1934c, 324-325; 1934d, 324-325; 1940a, 413, 414, 415. --Martin, W. E., 1959a, 172-181. --Morozov, F. N., 1950a, 645, 646; 1952b, 229-412. --Mueller, J. F., 1933b, 137. --Mueller, J. F.; & Van Cleave, H. J., 1932a, 79, 81, 114-132 (includes Heterophyinae Ciurea, 1924, Centrocestinae Looss, 1899, Haplochinae Pratt, 1902, Cercarioi-dinae Witenberg, 1929, Adleriellinae Witenberg, 1930, Neochasminae Van Cleave & Mueller, 1932). --Poche, F., 1926b, 147 (apparently includes 4 sub-fams.; Heterophyinae (not named), Microphallinae, Haplorchinae,

Sigmaperinae (named)). --Price, E. W., 1932h, 2, 33; 1940c, 1, 2, 5, 6, 8 (Opisthorchoidea; syn.: Stictodoridae Poche, 1926). --Railliet, A., 1919d, 232. --Ransom, B. H., 1920 l, 527-573 (includes Heterophyes Cobbold, 1866, Cryptocotyle Luehe, 1899, Centrocestus Looss, 1899, Ascocotyle Looss, 1899, Apophallus Luehe, 1909, Pygidiopsis Looss, 1907, Metagonimus Katsurada, 1931, Cotylophallus, Paracoenogonimus Katsurada, 1914). --Rothschild, M., 1937b, 361-362. --Shul'ts, R. E. S., 1931d, 163 [Russian text]. --Skrjabin, K. I., 1920, 16. --Skrjabin, K. I.; Pod'ia-pol'skaia, V. P.; & Shul'ts, R. E. S., 1930a, 17 [Russian text] (diagnosis). --Skrjabin, K. I.; & Shul'ts, R. E. S., 1929, 111. --Sluiter, C. P.; Swellengrebel, N. H.; & Ihle, J. E. W., [1922a], 175, 190-193, 281. --Sprehn, C. E. W., 1932c, 181, 244-245 (syn.: Coenogoni-midae Nicoll, 1907, Cotylogoniidae Nicoll, 1907, Microphallidae Vianna, 1924, Aplorchidae Viana, 1924, Haplorchidae Travassos, 1924). --Travassos, L. P., 1928d, 1-4; 1939b, 31 pp., 1 fig.; 1931b, 47-49, pls. 13-14, figs. 1-7. --Vaz, Z., 1932a, 11, 13, 14, 35 (Opisthorchoidea). --Witenberg, G. G., 1929b, 131-239, figs. 1-33; 1930a, 412-414; 1932d, 258, 260. species Alicata, J. E.; & Noda, K., 1958a, 53. species Cable, R. M., 1952e, 28 (magnacercous cercariae; Puerto Rico). species Fischthal, J. H., 1956a, 228, 229, 230, 232 (metacercaria in Rhinichthys atratulus, Notropis cornutus frontalis, Boleosoma nigrum olmstedii; south-central New York streams). species Lie Kian Joe; & Bras, G., 1951a, 161 (man; Indonesia). species Maxon, M. G.; & Pequegnat, W. E., 1949a, 32, 53 (ditchers; upper Newport Bay, California). species Pearson, J. C., 1960b, 93 (domestic cat; Brisbane). species Sprehn, C. E. W., 1954d, 51 (nerz). species Travassos, L. P., 1941e, 632 (Hoplialis malabaricus; Brazil). species Travassos, L. P., 1948a, 627 (Pseudopimelodus roosevelti; Estado de São Paulo, Brazil).

HETEROPHYIDIASIS Africa, C. M.; Garcia, E. Y.; & de Leon, W., 1935b, 1-35 (intestinal, with cardiac involvement) (man). --Africa, C. M.; de Leon, W.; & Garcia, E. Y., 1935a, 583-592, pls.; 1936a, 22-26, pls.; 1936b, 1-27, pls.; 1937a, 393-399, pls.; 1937b, 605-609, pl.; 1938a, 85, 87 (bird, man). --Glover, M. A.; & Alicata, J. E., 1957a, 636, 688 (intestinal). --Morozov, F. N., 1952a, 397-400 (man, domestic & wild animals). --Yokogawa, S., 1940a, 1729-1730 (cardiac, cerebral, spinal, visceral). --Zaitsu, Y., 1957a, 308-309 (treatment).

HETEROPHYINAE Leiper, R. T., 1909f, 36

- [nomen solum in synopsis of lecture course]. --Nicolli, W., 1909b, 484. --Ciurea, I., 1924c, 17; 1933c, 99, 100, 106 (includes only *Heterophyes* Cobbold). --Faust, E. C., 1929c, 91. --Fuhrmann, O., 1928b, 118; 1928c, 118. --Lautenschlager, E. W.; & Cheng, T. C., 1958a, 453(key). --López-Neyra, C. R., 1941a, 358 (spelled *Heterophyinae*), 359 (spelled *Heterophyinae*) (key); *Heterophyidae* Odhner). --Mantel, H. W., 1940a, 415, 416, 452 (syn.: *Cryptogoniminae* Osborn, 1903, *Siphoderinae* Mantel, 1934, *Neochasminae* Van Cleave & Mueller, 1932, *Exorchinae* Yamaguti, 1938). --Mueller, J. F.; & Van Cleave, H. J., 1932a, 79, 119, 120, 121, 124, 125 (syn.: *Cryptogoniminae* Osborn). --Price, E. W., 1940b, 447; 1940c, 2, 8 (*Heterophyidae*). --Railliet, A., 1919d, 232. --Skrjabin, K. I.; Podjapolskaia, V. P.; & Shul'ts, R. E. S., 1930a, 17-18. --Sprehn, C. E. W., 1932c, 245. --Travassos, L. P., 1930i, 61. --Witenberg, G. G., 1929b, 134, 139, 140, 141, 143, 144, 200. species Faulenborg, G., 1935a, 249-254, figs. 1-2(cat).
- HETEROPHYOIDEA** Faust, E. C., 1929c, 90, 162, 191 (includes *Heterophyidae* Odhner, *Lecithodendriidae* Odhner, *Microphallinae* Ward, *Gymnophallinae* Odhner); 1932d, 464-465. --Balozet, L.; & Calot, J., 1938a, 562; 1939a, 34-63. --Blacklock, D. B.; & Southwell, T., 1931a, 140, 153. --Ciurea, I., 1933c, 5-134, pls. 1-36, figs. 1-95. --Dollfus, R. P. F., 1939b, 231, 232 (sensu lato). --Gohar, N., 1934b, 225, 226 (diagnosis). --Morozov, F. N., 1952b, 153-615, pls. --Price, E. W., 1940c, 1, 7 (as syn. of *Opisthorchioidea* (Faust, 1929) Vogel, 1934).
- HETEROPHYOPSIS** Tubangui, M. A.; & Africa, C. M., 1938a, 120, 121-122 (tod: *H. expectans* (Africa & Garcia, 1935)). --Morozov, F. N., 1952b, 247. --Price, E. W., 1940c, 8 (*Heterophyidae*, *Heterophyinae*; syn.: *Pseudoheterophyes* Yamaguti, 1938). 1941: *Heterophyoysis* Hsd, H. -F.; & Li, S. Y., 1941b, 202.
- continus* (Onji & Nishio, 1916) Price, E. W., 1940b, 447 (syn.: *H. expectans* (Africa & Garcia)). --Kobayashi, H., 1941c, 2296, 2299 (dog(exper.)), *Cyprinus carpio*, *Anabas testudineus*, *Boleophthalmus pectinirostris*, Hainan Island; 1942b, 183 (*Cyprinus carpio*, *Mugil affinis*, *Beleophthalmus pectinirostris*); 1942c, 187-188, 220. --Mishima, T.; & Yamanaka, N., 1959a, 369, 370 (Shikoku District). --Morozov, F. N., 1952b, 251, fig. 56 (*Larus argentatus vogae*; small intestine; Japan). --Yamaguti, S., 1942b, 131, 134-135, 159, pl. 5, fig. 6 (larva in *Harengula zunasi*; Nikawa Bay).
- expectans* (Africa & Garcia, 1935) Tubangui, M. A.; & Africa, C. M., 1938a, 120-123, 127, fig. 2 (tod; syn.: *Heterophyes expectans* Africa & Garcia, 1935) (*Fregata a. ariel*, dog; Obando, Bulacan Province, Luzon); 1939a, 148-150, fig. 2. --Africa, C. M.; de Leon, W.; & Garcia, E. Y., 1940a, 18, 19, 45-46, 52, 99, 100, 127, pl. 1, fig. 2 (key) (dog, cat, *Fregata a. ariel*, *Gerris kapas*, *G. filamentes*, *Amphacanthus javus*, *Atherina balabacensis*, *Hemiramphus georgii*, *Mugil dussumieri*, *Ambassis buruensis*; Philippines). --Price, E. W., 1940b, 447 (as syn. of *H. continus* (Onji & Nishio)). --Tubangui, M. A., 1947a, 237-238 (*Pelates quadrilineatus*, *Mugil* sp.; Philippine Islands).
- expectans major* (Yamaguti, 1939) Hsd, H. -F.; & Li, S. Y., 1941b, 201, 202 (spelled *Heterophyoysis*), 203, 204-205, 208, fig. 1 (dog, *Larus crassirostris*; Peiping).
- HETERORCHINAE** Dollfus, R. P. F., 1950a, 39. --Odening, K., 1959a, 451.
- HETERORCHIS** Baylis, H. A., 1915e, 85 (tod: *H. crumenifer*). --Fuhrmann, O., 1928b, 113. species Goyanes, J., 1926a, 202.
- crumenifer* Baylis, H. A., 1915e, 85-96, figs. 1-4 (tod) (*Protopterus aethiopicus*; intestine; Lake Victoria Uganda; host mis-determined, real host probably *Clarias mossambicus*, see Baylis, 1934k); 1934k, 120-121 (? *Clarias mossambicus*; Luganda). --Dollfus, R. P. F., 1930a, 216; 1950a, 8, 39-40, fig. 22 (syn.: *Distoma protopteri* (*Protopterus annectens*; intestine spiral; Bas-Ogoné)).
- protopteri* Thomas, J. D., 1958b, 9-10, 11, 13, figs. 1-5 (*Protopterus annectens*; Sogankope, near Volta estuary).
- HETEROSTOMA** de Filippi, F., 1837a, 338-340 (mt: *H. echinatum*); 1857c, 9. --Bittner, H.; & Sprehn, C. E. W., 1928a, 2. --Burmeister, H., 1856a, 250. --Diesing, K. M., 1850a, 287, 301-303 (syn.: *Distoma* Baer); 1855a, 396 (mentions only two species: *echinatum*, *ovatum*). --Ercolani, G. B., 1881e, 33; 1882a, 269. --Goldberg, O. F. P. F., [1855a], 16. --Moulinié, J. J., 1856a, 12, 16, 121.
- echinatum* de Filippi, F., 1837a, 338-339, 340, figs. 16-18 (mt) (*Paludina impura*; Italy) (an Agamodistomum). --Diesing, K. M., 1850a, 302; 1855a, 396; 1858d, 280 (to *Cercariaeum*). --Leidy, J., 1858a, 110; 1877e, 202. --Moulinié, J. J., 1856a, 216 ("pourait bien être un individu libre provenant de la *Cerc. paludidae impurae* Fil."). --Ward, H. B., 1918a, 411.
- helicis asperae* Diesing, K. M., 1850a, based on Dujardin, 1845a, 472; 1855a, 398 (to *Cercariaeum helicis aspersae*). --Adam, W.; & Leloup, E., 1934a, 7, 8, 26-27 (= *asperae*) (*Helix aspersa*; France).
- helicis aspersae* Diesing, K. M., 1855a, 398, for *helicis asperae* (to *Cercariaeum*).
- helicis pomatiae* Diesing, K. M., 1850a, 303, based on Meckel, 1846, p. 5; 1855a, 398 (to

- Cercariaeum*) --Adam, W ; & Leloup, E., 1934a, 7, 8, 12, 26-27(*Helix pomatia*; Germany).
- limacis* Diesing, K. M., 1850a, 302, based on Dujardin, 1845a, 472-473; 1855a, 397 (to *Cercariaeum*). --Adam, W ; & Leloup, E., 1934a, 7 (as syn. of *Brachylaima advena* Dujardin, 1843).
- limnaei* Diesing, K. M., 1850a, 302, based on Dujardin, 1845a, 473; 1855a, 399 (as syn. of *Cercariaeum limnaei palustris*).
- luteum* (Baer, 1826) Bittner, H ; & Sprehn, C. E. W., 1928a, 16 (*Esox lucius*).
- ovatum* Diesing, K. M., 1850a, 302 (*Distoma luteum* Baer, 1827, pl. 29, figs. 20-22, renamed (*Paludina vivipara*; Regiomontii); 1855a, 396; 1858d, 279 (to *Cercariaeum*). --Monticelli, F. S., 1893i, 190. --Moulinié, J. J., 1856a, 215 (as syn. of *Distoma luteum*).
- HEXABOTHRIDAE Price, E. W., 1942a, 39-56 (syn.: Onchocotylidae Stiles & Hassall, 1908) (key to subfamilies). --Sproston, N. G., 1946a, 355-356. --Tripathi, Y. R., [1959a], 137.
- HEXABOTHRIDAE Brinkmann, A., [1952a], 75 (includes: Hexabothriinae, Rajonchocotylinae, Dicyclobothriinae Price, 1936).
- HEXABOTHRIDAE Brinkmann, A., [1952a], 75-76, 77-96 (syn.: Onchocotylinae Cerfontaine, 1889, Diaphorocotylinae Monticelli, 1903 in part) (includes: Hexabothrium Nordmann, 1840, Erpocotyle van Beneden & Hesse, 1863, Neocerpotyle, Heteronchocotyle Brooks, 1934).
- HEXABOTHRIDAE von Nordmann, A., 1840a, 600 (mt: *H. appendiculatum*). --Cerfontaine, P., 1899a, 351, 359, 371. --Diesing, K. M., 1850a, 419, renamed Onchocotyle. --Price, E. W., 1942a, 39, 40 (Hexabothriidae, Hexabothriinae) (syn.: Onchocotyle Diesing, 1850, Acanthochocotyle Cerfontaine, 1899). --Sproston, N. G., 1846a, 189, 356. --Stossich, M., 1898, 11. --Taschenberg, O., 1879g, 252 (as syn. of Onchocotyle Diesing).
- appendiculatum* (Kuhn, 1829) von Nordmann, A., 1840a, 601 (*Squalus catulus*). --Diesing, K. M., 1850a, 419 (type of Onchocotyle) (*Scyllium catulus*, *Laemargus borealis*). --Llewellyn, J., 1954a, 430 (observations on gut pigment & foot). --Price, E. W., 1942a, 40 (of Lebour, 1908 "is some species of Erpocotyle") (of Scott, 1901 "probably a Rajonchocotyle"), 41. --Sproston, N. G., 1946a, 357, 511, 539 (*Scyllium catulus*, *Scylliorhinus canicula*). Taschenberg, O., 1879g, 28 (to Onchocotyle).
- canicula* (Cerfontaine, 1899) Price, E. W., 1942a, 40-41 (*Scyllium canicula*, *S. stellare*). --Euzet, L., 1957d, 478 (*Scylliorhinus canicula*; gills). --Palombi, A., 1949b, 308-309 (*Scylliorhinus canicula* (= *Scyllium canicula*), *Scylliorhinus stellaris* (= *Scyllium stellare*)). --Sproston, N. G., 1946a, 357, 511, 539, figs. 77 a-1.
- monteiroi* Tendeiro, J.; & Valdez, V., 1955a, 106-110, figs. 10-11, pl., figs. 7-8 (*Squalus blainvillei*; gills; Algarve coast, Portugal).
- musteli* (MacCallum, 1931) Price, E. W., 1942a, 41, 42, 44, 46, figs. 1A, 2A, 3A (*Mustelus canis* (= *Cynias canis*); Woods Hole, Massachusetts). --Sproston, N. G., 1946a, 360, 531 (*Mustelus mustelus*; North America).
- HEXACOTYLA Stiles, C. W.; & Hassall, A., 1908b, 58, for Hexacotyla.
- HEXACOTYLA de Blainville, M. H. D., 1828a, 570-571 (tod: *H. thynni*). --Diesing, K. M., 1850a, 416 (renamed *Plagiopeltis*).
- ocellatum* (Rudolphi, 1819) de Blainville, M. H. D., 1828a, 571. --Baird, W., 1853a, 41 (= *Polystoma*).
- thynni* (Delaroché, 1811) de Blainville, M. H. D., 1828a, 571. --Diesing, K. M., 1850a, 417 (as syn. of *Plagiopeltis duplicata*, type of *Plagiopeltis*) (*Thynnus brachypterus* for brachypterus; Balearic Islands) (HEXACOTYLE) Monticelli, F. S., 1892a, 213 (subg. of Octocotyle).
- HEXACOTYLE de Blainville, M. H. D., 1828a, 570 (same as Hexacotyle; both are used by de Blainville. Hexacotyle has been adopted as the Latin form by a number of authors). --Benham, W. B. S., 1901a, 52, 86, fig. II2. --Braun, M. G. C. C., 1890a, 413, 516, 517, 518, 523, 534, 537, 546; 1893a, 890. --Burmeister, H., 1856a, 251. --Cerfontaine, P., 1895h, 920; 1896d, 515; 1899a, 391. --Diesing, K. M., 1850a, 409, 416 (of Blainville as syn. of Hexathyridium Treutler), 421 (of Nordmann as syn. of *Diclibothrium* Leuckart). --Froissant, A., 1930a, 37. --Fuhrmann, O., 1928b, 5, 22, 30. --Gamble, F. W., 1896a, 73; 1901a, 73. --Goto, S., 1893a, 798, 799; 1894a, 215. --Haswell, W. A., 1907a, 644. --Hoyle, W. E., 1888a, 539. --López-Neyra, C. R., 1941a, 32 (Octocotylidae). --Monticelli, F. S., 1888a, 89, 100; 1903c, 336 (Octocotylidae, *Plagiopeltinae*) (= *Plagiopeltis*). --von Nordmann, A., 1840a, 600. --Perrier, E., 1897a, 1805. --Pratt, H. S., 1900a, 653, 657, fig. 38 (on gills of marine fish). --Saint-Remy, G., 1898a, 556. --Taschenberg, O., 1879c, 69; 1879g, 239, 249-250 (syn.: *Polystoma Riche*, *Plagiopeltis* Diesing), 254 (of Nordmann, 1840 as syn. of *Diplobothrium* Leuckart).
- 1850: *Plagiopeltis* Diesing, K. M., 1850a, 416-417 (*duplicata* = *thynni*).
- species Fukui, T., 1933b, 1359 (found on "tainoe" which was in the mouth of a fish collected from a net in the province of Awa).
- acuta* Goto, S., 1894a, 217-220 (*Thynnus sibi*; gills; Hagi & Osatsubé (Hokkaido)). --Baylis, H. A., 1939a, 477 (*Thynnus thyn-*

nus;North Sea). --Dawes, B., 1940a, 271, 274, 276. --Fuhrmann, O., 1928b, 19.

dissimilis Yamaguti, S., 1937f, 20-22, 27, pl. 4, figs. 26-28 (Thynnus thynnus; gill; Numada; Siduoka Prefecture). --Dawes, B., 1940a, 271, 272, 276.

elegans von Nordmann, A., 1840a, 597, 600 (Diklbothrium crassicaudatum renamed) (Acipenser stellatus). --Diesing, K. M., 1850a, 421 (as syn. of Diclybothrium armatum Leuckart). --Price, E. W., 1942a, 53 (as syn. of Diclybothrium armatum). --Taschenberg, O., 1879g, 254 (as syn. of Diplobothrium armatum Leuckart).

extensicauda Dawes, B., 1940a, 271-286, figs. 1-6 (Thynnus thynnus; gills; North Sea); 1940b, 287-295, figs. 1-3.

grossa Goto, S., 1894a, 220-222 (Thynnus sp.; gill; Misaki). --Benham, W. B. S., 1901a, 53, fig. II₂. --Bittner, H.; & Sprehn, C. E. W., 1928a, 81. --Dawes, B., 1940a, 271, 274, 275, 276. --Fuhrmann, O., 1928b, 19. --Haswell, W. A., 1924a, 517. --Ishii, N.; & Sawada, T., 1938a, 231, 235 (Parathynnus sibi, Seriola quinqueradiata; Katsuwonus vagans, Thynnus orientalis; Japan). --Saint-Remy, G., 1898a, 557-558.

lapridis Sars (?) von Nordmann, A., 1840a, 600 (Lampris gullatus; gills).

ocellatum (Rudolphi, 1819) de Blainville, M. H. D., 1828a. --Diesing, K. M., 1850a, 413 (to Polystoma). --von Nordmann, A., 1840a, 600 (Testudo orbiculata; palate). --Taschenberg, P., 1879g, 252 (to Polystoma).

pinguicola (Treutler, 1793) della Chiaje, S., 1833, 12 (= Polystoma).

thunniinae (Parona & Perugia) Goto, S., 1896a, 352; 1899a, 273-274, pl. 20, figs. 13-15. --Dawes, B., 1940a, 271, 272, 274, 275, 376. --Pratt, H. S., 1900a, 657, fig. 38. --Saint-Remy, G., 1898a, 557.

thynni (Delaroche, 1811) von Nordmann, A., 1840a, 597, 600. --Benham, W. B. S., 1901a, 52. --Braun, M. G. C. C., 1890a, 418, 537, 547. --Diesing, K. M., 1850a, 417 (as syn. of Plagiopeltis duplicata). --Goto, S., 1899a, 274. --Linton, E., 1901b, 414 (Sarda sarda; Woods Hole), 446, figs. 296-298. --Lopez-Neyra, C. R., 1941a, 32, 33, fig. 2 (syn.: Polystoma duplicatum (Rudolphi, 1809) Dujardin, 1845, P. thynni Delaroche, 1811) (Thynnus thynnus; Baleares, Pelamys sarda; Gulf of Naples). --Palombi, A., 1943f, 2, 3-4 (of von Nordmann, 1840 as syn. of Hexostoma thynni) (of de Blainville, 1828 as syn. of Hexostoma thynni), 2, 6-7 (of Parona in schedis as syn. of Hexostoma auxini n. sp.). --Parona, C., 1894a, 578; 1899a, 3-4; 1899b, 67-88 (Thynnus thynnus; Portoferraio, Pelamys sarda; Napoli, Genova); 1902c, 3. --Parona, C.; & Perugia, A., 1890, 7. --Perrier, E., 1897a, 1805. --Saint-Remy, G., 1898a, 556-557. --Stunkard, H. W., 1917a, 9. --Taschen-

berg, O., 1879g, 250 (syn.: Polystoma thynni Roche, P. duplicatum Rudolphi, Hexostoma thynni Blainville, Plagiopeltis duplicata Diesing) (Thynnus brachypterus, Pelamys sarda; Napoli).

venarum (Treutler, 1793) de Blainville see Diesing, K. M., 1850a, 410 (to Hexathyridium).

HEXACOTYLIDAE Monticelli, F. S., 1903c, 336 (includes Diplobothrinae, Plectanocotylinae); 1905c, 77, 78. --Tripathi, Y. R., [1959a], 137.

HEXANGIINAE Yamaguti, S., 1958a, 345.

HEXANGITREMA Price, E. W., 1937e, 488 (tod: H. pomacanthi) (Angiodictyidae). --Ruiz, J. M., [1943b], 42 (Microscaphidiidae). --Skrjabin, K. I., 1949a, 534.

brevicaeca Siddiqi, A. H.; & Cable, R. M., 1960a, 257, 263, 272, 330, fig. 12 (Pomacanthus arcuatus; intestine; Guaniquilla, Puerto Rico).

pomacanthi Price, E. W., 1937e, 487-488, 490, fig. 5 (tod) (Pomacanthus arcuatus; intestine; New York Aquarium, United States). --Siddiqi, A. H.; & Cable, R. M., 1960a, 273 (P. arcuatus; intestine; Guaniquilla, Puerto Rico). --Skrjabin, K. I., 1949a, 534, 541, fig. 128.

pricei Siddiqi, A. H.; & Cable, R. M., 1960a, 257, 263, 272-273, 330, figs. 13-14 (Pomacanthus arcuatus; intestine; Puerto Real, Puerto Rico).

HEXANGIUM Goto, S.; & Ozaki, Y., 1929b, 377 (tod: H. sigani). --Ozaki, Y., 1937b, 208 (Angiodictyidae). --Price, E. W., 1937e, 488 (key). --Ruiz, J. M., [1943b], 42 (Microscaphidiidae). --Skrjabin, K. I., 1949a, 541. --Travassos, L. P., 1934c, 135. --Yamaguti, S., 1958a, 345 (syn.: Arthurloossia Nagaty, 1954).

affinum Tubangu, M. A.; & Masilufigan, V. A., 1944a, 63-64, pl. 2, fig. 1 (Amphacanthus javus; intestine; Manila, Luzon). --Tubangu, M. A., 1947a, 232.

loossi (Nagaty, 1954) Yamaguti, S., 1958a, 345 (syn.: Arthurloossia loossi Nagaty, 1954) (Pseudoscarus harid, Teuthis oramen; Red Sea).

secundum Annereaux, R. F., 1947b, 172-173, 174, fig. 1 (Teuthis concatenata; intestine; near Mercedes, Samar, Philippine islands). --Skrjabin, K. I., 1949a, 545, fig. 130.

sigani Goto, S.; & Ozaki, Y., 1929b, 374-377, figs. 9-12 (tod) (Siganus fuscescens; intestine; Misaki, Takamatsu, Japan). --Ozaki, Y., 1937a, 159, 160-164, figs. 22-23 (lymph system). --Skrjabin, K. I., 1949a, 541-542, fig. 129. --Travassos, L. P., 1934c, 136, fig. 86. --Willey, C. H., 1930c, 62-65, pl. 9, figs. A-C (lymph & excretory channels). --Yamaguti, S., 1934a, 533-534, fig. 144 (S. fuscescens; Inland Sea); 1939e, 211, 228; 1953c, 258, 288-289 (Siganus sp.; small intestine; Macassar).

- (HEXASTOMA) Rudolphi, C. A., 1809a, 38, 451-457 (sub g. of Polystoma including; integerrimum [type by inclusion], pinguicola).
- HEXATHIRIDIUM de Blainville, M. H. D., 1821a, 144-145 (see Hexathyridium); 1824a, 516; 1828a, 571-572.
- venarum (Treutler, 1793) de Blainville, M. H. D., 1828a, 572. --Joy, W. B., 1835a, 505. See Hexathyridium.
- HEXATHYRIDIA Rafinesque, C. S., 1815a, 151 (genus of Fasciolaria with Polystoma Zeder as syn.) for Hexathyridium.
- HEXATHYRIDIDIUM Treutler, F. A., 1793a, iv, 19-22 (type by first-species rule, pinguicola; this seems to be taken as type by authors; see, for instance, Braun, 1889a, 317). --de Blainville, M. H. D., 1821a, 144-145 (spelled Hexathyridium); 1824a, 516 ("Je doute beaucoup que ce genre puisse être regardé comme véritablement intestinal; il est extrêmement rapproché du polystome de Delaroché; a u s i p e n s a i s - j e q u ' i l a é t é d é c r i t à l' e n v e r s, c e q u e l' o n v o i t d a n s m a d é f i n i t i o n d e s c a r a c t è r e s d e l' o r d r e"); 1828a, 571-572. --Braun, M. G. C. C., 1890a, 518; 1893a, 887, 891, 892, 894. --Burmeister, H., 1856a, 251 (Hexathyridium). --Cerfontaine, P., 1899a, 351, 371. --Davaine, C. J., 1877a, lxxx. --Diesing, K. M., 1850a, 288, 409-410, 412 (Blainville, syn. of Polystoma Zeder); 1858e, 314, 368. --Encycl. Méthodique, Paris, v. 2, 455. --Goldberg, O. F. P. F., [1855a], 17. --Hoyle, W. E., 1888a, 539 (probably a syn. for Polystoma). --Jørdens, J. H., 1802a, 66. --Lamouroux, J. V. F., 1825b, 193. --Leuckart, K. G. F. R., 1863a, 526; 1867b, 160; 1868a, 264. --Looss, A., 1902m, 756. --Monticelli, F. S., 1888a, 84, 90 (spelled Hexathyridium). --von Nordmann, A., 1840a, 601. --Rudolphi, C. A., 1801a, 58; 1809a, 22. --Stossich, M., (1898c), 11. --Taschenberg, O., 1879g, 234, 251 (as syn. of Polystoma). --Thon, D., 1830a, 341-342 (spelled Hexathyridium).
- 1809: HEXASTOMA Rudolphi, C. A., 1809a, 38, 451-457 (type by inclusion pinguicola).
- 1815: HEXATHYRIDIA Rafinesque, C. S., 1815a, 151.
- 1821: HEXATHIRIDIUM de Blainville, M. H. D., 1821a, 144-145.
- 1888: HEXATHYRIDUM Monticelli, F. S., 1888a, 84.
- 1856: HEXATHIRIDIUM Burmeister, H., 1856a, 261.
- affine Diesing, K. M., 1850a, 410, based on Schmitz, F. J., [1826a], 15, figs. 1-13 (Bombinator igneus; mesenteric blood vessels; Berlin).
- appendiculatum (Kuhn, 1829) Taschenberg, O., 1879g, 253 (to Onchocotyle).
- integerrimum (von Froelich, 1791) de Blainville, M. H. D., 1828a, 572. --Baird, W., 1853a, 41. --Diesing, K. M., 1850a, 412 (to Polystoma). --Stossich, M., (1898c), 10.
- pinguicola Treutler, F. A., 1793a, iv, 19-22, pl. 3, figs. 7-11 (Homo). --Aitken, W., 1866a, 804, 841; 1872a, 146, 207; 1874a, 58. --de Blainville, M. H. D., 1828a, 572. --Blanchard, R. A. E., 1888a, 597. --de Bonis, T., 1882a, 180. --Braun, M. G. C. C., 1883a, 69-70; 1895b, 155. --Brera, V. L., 1831a, 100, pl. 1, fig. 28. --Cerfontaine, P., 1899a, 351. --delle Chiaje, S., 1825a, 14 (as syn. of Polystoma pinguicola). --Cobbold, T. S., 1866, 7; 1879b, 36. --Davaine, C. J., 1877a, lxxxi. --Diesing, K. M., 1850a, 409-410 (Homo; in ovarii textus cellulosi tuberculo, semal repletum); 1858e, 368 (to Polystoma). --Dunglison, R., 1893a, 529, 821. --Hackley, C. E., 1886a, 519. --Hoyle, W. E., 1888a, 538. --Jørdens, 1802a, 66, pl. 6, figs. 3-5. --Kholodkovskii, N. A., 1898a, 26, pl. 10, fig. 24. --Küchenmeister, G. F. H., 1855a, 464. --Leuckart, K. G. F. R., 1863a, 526, 585, fig. 195. --Moniez, R. L., 1896a, 108. --Monticelli, F. S., 1888a, 90. --Moquin-Tandon, C. H. B. A., 1860a, 382. --Mosler, K. F.; & Peiper, E., 1894a, 186. --Packard, A. S., 1883c, 152. --Railliet, A., 1885a, 303. --Rudolphi, C. A., 1809a, 455. --Verrill, A. E., 1870c, 171. --Ward, H. B., 1895a, 328 (Homo). --Weinland, D. F., 1859c, 281.
- sanguicola delle Chiaje, S., 1825a, 15 (as syn. of Polystoma venarum).
- venarum Treutler, F. A., 1793a, iv, 23-25, pl. 4, figs. 1-3. --Aitken, W., 1866a, 804, 841-842; 1872a, 146, 206; 1874a, 58. --Biermer, A., 1863a, 393. --de Blainville, M. H. D., 1828a, 572. --Blanchard, R. A. E., 1888a, 596, 597; 1891p, 605. --de Bonis, T., 1882a, 181. --Braun, M. G. C. C., 1883a, 69; 1895b, 139; 1903a, 150 (from Vena tibialis antica, probably young F. hepatica. Duval found adult F. hepatica in Vena portarum & other veins. Rennes (1842) & Vital (1874) describe same kind of case from Constantine); 1906a, 155 (Homo sapiens); 1908a, 180; 1915a, 170. --Bremser, J. C., 1824a, 327-329, pl. 9, fig. u. --Carazzi, D., 1922a, 216. --Castellani, A.; & Chalmers, A. J., 1919a, 567. --Cerfontaine, P., 1899a, 351. --delle Chiaje, S., 1825a, 15 (as syn. of Polystoma venarum). --Cobbold, T. S., 1866, 7; 1879b, 36. --Crepelin, F. C. H., 1839a, 290. --Daubney, R., 1923c, 88. --Davaine, C. J., 1877a, lxxxi, 329-330, figs. 15, 42. --Diesing, K. M., 1850a, 410 (includes: Polystoma venarum Zeder, P. sanguicola delle Chiaje, Linguatulata venarum Lamarck, Hexastoma venarum Cuvier, Hexacotyle venarum Blainville); 1858e, 368. --Dujardin, F., 1845a, 321. --Dunglison, R., 1893a, 529, 821. --Duval², 1842a, 771, 772. --Guiart,

- J., 1910a, 283. --Guiart, J.; & Grimbert, L. L., 1912a, 241. --Hackley, C. E., 1886a, 519. --Hahn, L.; & Lefèvre, E., 1884a, 540-541. --Hémont, J. M., 1827a, 16. --Hoyle, W. E., 1888a, 538. --Joy, W. B., 1835a, 505. --Kholodkovskii, N. A., 1898a, 26, pl. 10, fig. 23. --Küchenmeister, G. F. H., 1855a, 464. --Leuckart, K. G. F. R., 1863a, 526, 575, 585, fig. 194. --L'Herminier, F. J., 1826a, 13. --Moniez, R. L., 1896a, 108. --Monticelli, F. S., 1888a, 90. --Moquin-Tandon, C. H. B. A., 1860a, 382. --Mosler, K. F.; & Peiper, E., 1894a, 186. --Packard, A. S., 1883c, 152. --Railliet, A., 1885a, 303. --Rudolphi, C. A., 1809a, 456 (to *Polystoma* as sp. inq.). --von Siebold, C. T. E., 1839b, 164. --von Siebold, C. T. E. in Bilharz, T., 1852a, 69, 70. --Stiles, C. W., 1898a, 48; 1914a, 235 (as syn. of *Fasciola hepatica*). --Verrill, A. E., 1870c, 171. --Ward, H. B., 1895a, 328 (*Homö*); 1903m, 866. --Weinland, D. F., 1859c, 218.
- HEXATHYRIDUM** Monticelli, F. S., 1888a, 84, for Hexathyridium.
- HEXATYRIDIDIUM** Burmeister, H., 1856a, 251, for Hexathyridium.
- HEXOSTOMA** Rafinesque, C. S., 1815a, 151 (n. n. for *Polystoma Roche*, hence type *thynni*). --Millemann, R. E., 1956a, 316-319 (key). --Price, E. W., 1936b, 13 (syn.: *Hexacotyla Blainville*, *Hexacotyle Blainville*, *Plagiopeltis* Diesing). --Sproston, N. G., 1946a, 190, 502-503.
- species Hargis, W. J., 1957c, 32 (*Euthynnus alleteratus*; Chesapeake Bay).
- acutum** (Goto, 1894) Sproston, N. G., 1946a, 504, 512, 533, 542 (*Thynnus sibi*, *T. thynnus*, *Parathynnus mebachi*; gills; Japan). --Millemann, R. E., 1956a, 319.
- auxisi** Palombi, A., 1943f, 2, 6-7, fig. 3a-d (syn.: *Hexacotyle thynni* (de la Roche) Parona in schedis) (*Auxis thazard*; gills; Genova, Italy).
- dissimile** (Yamaguti, 1937) Sproston, N. G., 1946a, 504, 505, 542, fig. 118 g-i (*Thynnus thynnus*; gills; Numadu, Sidouka Prefecture; Japan). --Millemann, R. E., 1956a, 319.
- euthynni** Meserve, F. G., 1938a, 29, 47-48, 80, 81, pl. 6, figs. 22-24 (*Euthynnus alleteratus*; gills; James Island, Galapagos). --Millemann, R. E., 1956a, 316, 317, 318, 319, figs. 1, 3-4 (syn.: *H. macracanthum* Fujii, 1944) (*E. lineatus*; gills; off coast of Baja California between Abreojas & San Juanico). --Sproston, N. G., 1946a, 504, 524.
- extensicaudum** (Dawes, 1940) Sproston, N. G., 1946a, 504, 506, 512, 542 (*Thynnus thynnus*; gills; North Sea). --Millemann, R. E., 1956a, 319.
- grossum** (Goto, 1894) Sproston, N. G., 1946a, 505, 506, 527, 533, 539, 542, fig. 118a-f (*Thynnus* sp., *Katsuwonus vagans*, *Thynnus orientalis*, *Seriola quinqueradiata*, *K. pelamys*, *Parathynnus mebachi*, *S. aureovittata*; gills; Japan). --Iversen, E. W.; & Hoven, E. E., 1958a, 132 (*Parathynnus sibi*; central equatorial Pacific). --Millemann, R. E., 1956a, 319.
- macracanthum** Fujii, H., 1944a, 153-154, 156, 157, pl. 1, figs. 1-5 (*Euthynnus alleteratus*; gills; Tortugas, Florida). --Millemann, R. E., 1956a, 316 (as syn. of *H. euthynni* Meserve emend.). --Sproston, N. G., 1946a, 506, 524.
- pricei** Koratha, K. J., 1955a, 270-271, pls. 9, 14, 38, 43, 46 (*Sarda sarda*; gills; off Port Aransas, Texas). --Millemann, R. E., 1956a, 319.
- thunninae** (Parona & Perugia, 1889) Sproston, N. G., 1946a, 506, 542 (*Thynnus thunnina*; gills; Genoa). --Millemann, R. E., 1956a, 319. --Palombi, A., 1943f, 2, 4-6, fig. 2a-g.
- thynni** (Delaroche, 1911) [Rafinesque, C. S., 1815a, 151]. --Euzet, L., 1955a, 72-74, figs. 1-5 (*Thynnus thynnus*; Sète). --Linton, E., 1940a, 15 (*Sarda sarda*; Woods Hole, Massachusetts). --Millemann, R. E., 1956a, 319. --Palombi, A., 1943f, 2, 3-4, fig. 1a-e (syn.: *Polystoma thynni* de la Roche, 1811, *P. duplicatum* Rudolphi, 1819, *Hexacotyle thynni* (de la Roche) Nordman, 1840, *Plagiopeltis duplicata* Diesing, 1858). --Sproston, N. G., 1946a, 503-504, 537, 542 (*Pelamys sarda*; Portoferraio). --Tendeiro, J.; & Valdez, V., 1955b, 152-154, fig. 8, pl., fig. 12 (*Parathynnus obesus*; gills; Costa Angelana).
- HEXOSTOMATIDAE** Price, E. W., 1936b, 12, 13; 1943b, 44, 45, fig. 1F. --Sproston, N. G., 1946a, 501-502.
- HIMASOMUM** Linton, E., 1910b, 18 (tod: *H. candidulum*). --Manter, H. W., 1947a, 262, 263. --Mehra, H. R., 1932a, 327 (as syn. of *Barisomum* Linton, 1901). --Price, E. W., 1931g, 7 (as syn. of *Barisomum*).
- candidulum** London, E., 1910b, 18, 22, 71, 95, 96, pls. 22-24, figs. 184-197a (*Angelichthys isabelita*, *Pomacanthus arcuatus* Tortugas). --Manter, H. W., 1947a, 262 (as syn. of *Pleurogonius candidulum*). --Price, E. W., 1931g, 7. --Siddiqi, A. H.; & Cable, R. M., 1960a, 270 (as syn. of *Glyphiccephalus candidulum*).
- HIMASTHLA** Dietz, E., 1909a, 184, 186 (tod: *H. rhigedana*); 1909b, 14. --Bashkirova, E. I., 1947a, 347. --Bittner, H.; & Sprehn, C. E. W., 1928a, 2, 50. --Fuhrmann, O., 1928b, 126. --Gower, W. C., 1938c, 34, 55; 1939a, 589, 590. --Mendheim, H., 1940a, 557, 559, 562 (*Echinostomatidae*; *Himasthlinae*). --Lane, C., 1915a, 981. --Luehe, M. F. L., 1909b, 66, 67, 75-76. --Mathias, P., 1925a, 66. --Odhner, T., 1910d, 98, 99, 100, 101, 155, 156, 157, 158, 161. --Sewell, R. B. S., 1922a, 110, 334. --Skrjabin, K. I., 1915k, 400; 1920,

16. --Skrjabin, K. I.; & Bashkirova, E. I., 1956a, 746. --Sprehn, C. E. W., 1932c, 320. --Stunkard, H. W., 1939a, 719-721; 1960a, 529-549. --Yamashita, J., 1937b, 88(Himasthinae); 1938f, 875, 876, 877, 881.
- species Adams, J. E.; & Martin, W. E., 1960a, 15 (Cerithæda californica; Newport Bay, California).
- species (cercaria) Brooks, F. G., 1930a, 325.
- species (?) Prudhoe, S., 1944a, 6 (Lobipluvia malabarica; Ceylon). --Skrjabin, K. I.; & Bashkirova, E. I., 1956a, 770.
- species Semenov, V. D., 1927a, 255 (Gallinago gallinago).
- alincia Dietz, E., 1909a, 184 (Tringa pusilla; Brazil); 1909b, 15 (T. cinclus; Brazil). --Odhner, T., 1910d, 161. --Skrjabin, K. I.; & Bashkirova, E. I., 1956a, 747 (key), 748, fig. 250 (Calidris minutus; intestine; Brazil). --Stunkard, H. W., 1960a, 535 (Ereunetes (Tringa) pissula; Boothbay Harbor, Maine). --Vogel, H., 1933a, 389.
- ambigua (metacercaria) Palombi, A., 1934b, 51, 52, 53, 72-75, figs. 17-18 (Tapes decussatus; lamelle branchial; Golfo di Napoli). --Bashkirova, E. I., 1947a, 347. --Stunkard, H. W., 1939a, 719.
- annulata (Diesing, 1850) Stunkard, H. W., 1960a, 533, 535.
- compacta Stunkard, H. W., 1960a, 532, 535, 536, 537, 538, 539, 541-544, 548, figs. 1-2, 18, 19-24 (Hydrobia minuta, Mya arenaria; Boothbay Harbor, Maine; Larus argentatus (exper.)).
- elongata (Mehlis, 1831) Dietz, E., 1909b, 16; 1910a, 360-363, fig. B¹, (Larus marinus, L. argentatus; Europe). --Bittner, H.; & Sprehn, C. E. W., 1928a, 10. --Fuhrmann, O., 1915a, 213. --Harrington, R. W., [1939a], 15 (L. argentatus smithsonianus; Kent Island, [Canada]). --Jennings, A. R.; & Soulsby, E. J. L., 1957a, 220 (Tadorna tadorna; England). --Lewis, E. A., 1926b, 8; 1927d, 127. --Linton, E., 1928b, 8-11, pl. 3, figs. 17-20 (Larus argentatus, L. marinus, L. ridibundus, L. delawarensis, L. philadelphia, Nycticorax nycticorax; Woods Hole). --Luehe, M. F. L., 1909b, 76-77. --Mendheim, H., 1940a, 489, 507-510, 511, 557, 576, 577, 578, figs. 16-17; 1943a, 196-197; 1953a, 479. --Odhner, T., 1910d, 136, 137, 161. --Panova, L. G., 1927b, 54 (Larus canus). --Skrjabin, K. I.; & Bashkirova, E. I., 1956a, 748, 753, fig. 251. --Sprehn, C. E. W., 1932c, 321, 881, 883. --Stunkard, H. W., 1934b, 336 (of Linton, 1928); 1936c, 411; 1939a, 720, 721; 1960a, 532, 534, 535, 537, 539-540, 548, figs. 3-6, 8-14 (Larus delawarensis, L. argentatus, Nycticorax nycticorax; Woods Hole, Massachusetts, Mya arenaria; Boothbay Harbor, Maine). --Vogel, H., 1933a, 388, 389, 390. --Walker, T., 1937a, 30 (Tringa totanus; intestine; South Wales).
- harrisoni Johnston, S. J., 1917a, 195-198, 248, 252, 255, fig. 6, pl. 13, fig. 10 (Numenius cyanopus; intestine). --Cleveland, J. B., 1922b, 93 (N. cyanopus; Queensland). --Johnston, T. H., 1918c, 211. --Skrjabin, K. I.; & Bashkirova, E. I., 1956a, 746 (key), 753-754, fig. 252. --Vogel, H., 1933a, 388, 389.
- incisa Linton, E., 1928b, 11-12, pl. 4, figs. 21-27, pl. 5, figs. 28-33 (Oidemia deglandi; intestine; Woods Hole). --Gower, W. C., 1938a, 55, 74 (O. deglandi, O. nigra); 1939a, 590, 619 (Melanitta deglandi). --Skrjabin, K. I.; & Bashkirova, E. I., 1956a, 746 (key), 754, 757, fig. 253. --Vogel, H., 1933a, 389.
- kuessigi Bashkirova, E. I., 1947a, 347, for kusasigi Yamaguti, 1939.
- kusasigi Yamaguti, S., 1939d, 129, 144-145, 208, pl. 12, fig. 2 (Tringa ochropus; posterior part of intestine; Kyusyu). --Skrjabin, K. I.; & Bashkirova, E. I., 1956a, 747 (key), 757.
- leptosoma (Creplin, 1829) Dietz, E., 1909b, 15 (Tringa alpina; Mitteleuropa); 1910a, 352-355, fig. Y, pl. 13, fig. 23 (T. variabilis; intestine). --Baylis, H. A., 1928g, 332 (T. canutus; England); 1939a, 477 (Erolia alpina; S. Scotland, Limosa lapponica; East Lothian & Norfolk). --Belopol'skaia, M. M., 1952c, 143 (L. marinus, L. argentatus; Sem Ostrovov). --Bittner, H.; & Sprehn, C. E. W., 1928a, 10 (Tringa alpina, Calidris arenaria, Haematopus ostralegus, Arenaria interpres). --Brown, F. J., [1931a], 23 (Tringa canutus; West Kirby, Wirral). --Cuenot, L., 1927a, 246, 247 (=Echinostomum leptosoma). --Ginet-sinskaia, T. A.; & Naumov, D. V., [1959a], 100 (Arenaria interpres; Barents Sea). --Jennings, A. R.; & Soulsby, E. J. L., 1957a, 220 (Haematopus ostralegus; England). --Luehe, M. F. L., 1909b, 76 (Tringa alpina; intestine, Scrobicularia tenuis). --Mendheim, H., 1940a, 507, 508, 509, 510, 557, 566, 576, 577, 578; 1953a, 479, 480. --Odhner, T., 1910d, 137, 161. --Sewell, R. B. S., 1922a, 313. --Skrjabin, K. I.; & Bashkirova, E. I., 1956a, 747 (key), 757-758, fig. 255. --Sprehn, C. E. W., 1932c, 320-321, 874, 877, 878, 879, 881, 883, 886 (syn.: Distoma leptosomum Creplin, 1829, Echinostoma leptosomum (Creplin, 1829) Cobbold, 1860, Distoma militare Rudolphi, 1809, Himastha militaris (Rudolphi, 1809) Dietz, 1909, Echinostoma secunda Nicoll, 1906) (Limnocyrtus minimus, Larus argentatus, Calidris alpina, Haematopus ostralegus, Arenaria interpres, Numenius arquatus, Larus ridibundus, Cardium edule, Mytilus edulis, Scrobicularia tenuis, Capella gallinago, Porzana porzana). --Stunkard, H. W., 1939a, 720. --Timon-David, J., 1938a, 467, 468, fig. 1 (Leptosynapta inhoerens; perioral tenacles; Arcachon, Calidris leucophaea). --Vogel, H., 1933a, 389, 390

(*Paludestrina stagnalis*, *Strepsilas interpres*). --Walker, T., 1937a, 30 (*Calidris alpina*; intestine; South Wales). --Yamaguti, S., 1939b, 146. --Yamashita, J., 1937b, 88; 1939b, 453.

mcintoshii Stunkard, H. W., 1960a, 536, 537, 544-545, 548, figs. 16-17 (*Numenius a. americanus*; Toeole County, Utah).

megacotyia Yamaguti, S., 1939d, 129, 145-146, 208, pl. 12, fig. 3 (*Erolia alpina sakhalina*; small intestine; Ise Province). --Skrjabin, K. I.; & Bashkirova, E. I., 1956a, 747 (key), 758, 761, fig. 256 (*Calidris alpina*; small intestine; Primorskii Krai).

militaris (Rudolphi, 1803) Dietz, E., 1909b, 16 (*Numenius arquatus*; Mitteleuropa); 1910a, 355-360, figs. Z, A', pl. 13, fig. 24. --Belopol'skaia, M. M., 1952c, 143 (*Calidrus maritima*; posterior portion of small intestine; Sem Ostrovov). --Bittner, H.; & Sprehn, C. E. W., 1928a, 10 (*Capella gallinago*, *N. arquatus*, *Lymnocyrtus minimus*). --Cable, R. M., 1938a, 447, 448, 449 (syn.: *Cercaria pacifica* Steenstrup, ? *C. fallax* Diesing) (*Paludina vivipara*). --Luehe, M. F. L., 1909b, 76, 77. --Odhner, T., 1910d, 137, 161. --Sewell, R. B. S., 1922a, 110, 112. --Skrjabin, K. I.; & Bashkirova, E. I., 1956a, 746 (key), 761-762, figs. 257-259. --Sprehn, C. E. W., 1932c, 320 (as syn. of *H. leptosoma*). --Stunkard, H. W., 1939a, 720, 721. --Timon-David, J.; & Rebecq, J., 1958a, 1732 (*Nereis diversicolor*; Etang de Berre, au Sud-East de Saint-Chamas (B. du Rh.)). --Vogel, H., 1933a, 389, 390. --Yamaguti, S., 1939d, 146.

muehlensii Vogel, H., 1933a, 385-391, figs. 1-4 (man; Hamburg from Colombia; *Venus mercenaria* [suspected host]). --Bonilla Naar, A., 1942a, 266-267. --Helo, J. E., 1942a, 266-267. --Mendheim, H., 1940a, 489, 510-512, 576, 578, fig. 18; 1953a, 479. --Skrjabin, K. I.; & Bashkirova, E. I., 1956a, 747 (key), 762, fig. 260 (man; intestine; America). --Stunkard, H. W., 1939a, 720, 721. --Yamashita, J., 1939b, 454.

multicithosa Mendheim, H., 1940a, 489, 506-507 (*Goura coronata*; small intestine); 1943a, 197-199. --Skrjabin, K. I.; & Bashkirova, E. I., 1956a, 746 (key), 762, 769 (*G. coronata*; small intestine; Germany).

piscicola Stunkard, H. W., 1960a, 536, 546-547, 548, fig. 15 (*Arapaima gigas*; alimentary tract; Amazon River, Brazil ("probably an accidental infection").

quissetensis (Miller & Northup) Stunkard, H. W., 1934b, 336; 1936c, 411; 1937b, 689, 698, figs. 1-6 (*Larus argentatus*, *Nassa obsoleta*; Woods Hole, *Mya arenaria*, *Modiolus modiolus*, *Mytilus edulis*, *Cuminia tellinoides*, *Pecten irradians*, *Ensis directus*, *Crepidula fornicata* (exper.)). 1938b, 145-164, figs. 1-8; 1939a, 720, 721; 1960a, 535 (*Mya arenaria*; region of Booth-

bay Harbor Maine). --Beaudette, F. R., 1945a, 100, 101 (*Larus argentatus*; Oyster Bay). --Cardell, R. R.; & Philpott, D. E., 1958a, 346 (structure of cercaria); 1960a, 442-450, pls., figs. 1-7 (ultrastructure of tail). --Gambino, J. J., 1959a, 440, 456 (seasonal incidence) (*Nassarius obsoletus*; Greenwich Bay, Rhode Island). --Hussey, K. L., 1941c, 10 (excretory system); 1943a, 272, 273, 274, 277, pl., figs. 6-10. --Lautenschlager, E. W.; & Cardell, R. R., 1959b, 18 (ultrastructure of surface layers of cercaria). --Martin, W. H., [1944a], 36 (herring gull; [New Jersey]). --Read, C. P.; Douglas, L. T.; & Simmons, J. E., 1959a, 68 (osmotic relationships). --Skrjabin, K. I.; & Bashkirova, E. I., 1956a, 747 (key), 769, figs. 261-261a. --Uzmann, J. R., 1951a, 327-328 (*Mya arenaria*). --Vernberg, W. B.; & Hunter, W. S., 1959a, 79-80 (relationship of body nitrogen to oxygen uptake). --Yamashita, J., 1939b, 453.

rhigedana Dietz, E., 1909a, 184 (type); 1909b, 15 (*Numenius arquatus*, *N. arabicus*; Tor, Sinai Peninsula); 1910a, 344-350, fig. T, U, V, W, pl. 13, fig. 19, pl. 12, figs. 20-21. --Bittner, H.; & Sprehn, C. E. W., 1928a, 10. --Johnston, S. J., 1917a, 198, 248, 252. --Odhner, T., 1910d, 161. --Prudhoe, S., 1944a, 6 (*N. phaeopus phaeopus*, *Dromas ardeola*; Ceylon). --Skrjabin, K. I.; & Bashkirova, E. I., 1956a, 747-748, fig. 249. --Sprehn, C. E. W., 1932c, 320, 877. --Vogel, H., 1933a, 389. --Yamashita, J., 1938f, 881.

secunda (Nicoll, 1906) Dietz, E., 1909b, 16 (*Larus ridibundus*, *Haematopus ostralegus*; Scotland). --Fuhrmann, O., 1915a, 213. --Markowski, S., 1936a, 292, 294, 303, 312, 315, pl. 14, figs. 28-29 (*Cardium edule*; Hel Peninsula). --Odhner, T., 1910d, 137, 161. --Rees, W. J., 1936a, 357-360. --Stunkard, H. W., 1939a, 720. --Timon-David, J., 1938a, 468. --Vogel, H., 1933a, 388, 389, 390 (*Mytilus edulis*, *Littorina littorea*, *Haematopus ostralegus*, *Larus argentatus*, *L. ridibundus*). --Yamaguti, S., 1939d, 146.

tensa Linton, E., 1940a, 61, pl. 4, fig. 35 (*Gadus morrhua*; intestine; Woods Hole, Massachusetts). --Skrjabin, K. I.; & Bashkirova, E. I., 1956a, 769. --Stunkard, H. W., 1960a, 533, 537, fig. 7 (as syn. of *H. elongata*).

HIMASTHLINAE Odhner, T., 1910d, 161. --Ando, A., 1938a, 1717, 1721; 1939b, 41 (*Echinostomatidae*). --Beaver, P. C., 1939b, 274 (*Echinostomidae*). --Bhalerao, G. D., 1931g, 479. --Castellani, A.; & Chalmers, A. J., 1919a, 581, 583. --Fantham, H. B.; Stephens, J. W. W.; & Theobald, F. V., 1916a, 233, 269. --Fuhrmann, O., 1915a, 223; 1928b, 126. --Lal, M. B., 1939c, 155, 158 (*Echinostomidae*). --Lane,

- C., 1915a, 981. --Mendheim, H., 1940a, 557, 559, 561; 1943a, 213. --Skrjabin, K. I., 1915k, 398. --Skrjabin, K. I. & Bashkirova, E. I., 1956a, 745-746 (includes Himasthla Dietz, 1909, Cloeophora Dietz, 1909, Acanthoparyphium Dietz, 1909, Artyfechinostomum Lane, 1915, Reptiliotrema Bashkirova, 1941, Pelmato stomachum Dietz, 1909, Aporchis Stossich, 1905). --Sprahn, C. E. W., 1932c, 304, 320. --Yamashita, J., 1938f, 875, 876, 877, fig. 1A.
- HINDIA Lal, M. B., 1935b, 460-461, 465 (tod: H. gibbus (Mehlis in Creplin, 1846); 1936b, 32, 33 (Notocotylinae); 1939c, 120-121 (Notocotylidae, Notocotylinae). --Harwood, P. D., 1939a, 421, 422, 423 (as syn. of Notocotylus Diesing, 1839). --Strandt, E., 1942a, 387 (as syn. of Hindolana). --Yamaguti, S., 1958a, 791 (as syn. of Notocotylus).
- babai (Bhalerao, 1935) Lal, M. B., 1935b, 461, 465 (syn.: Notocotylus babai); 1939c, 121 (Milvus migrans govinda; caecum; Rangoon).
- chionis (Baylis, 1928) Lal, M. B., 1935b, 461, 465 (syn.: Notocotylus chionis).
- gibbus (Mehlis in Creplin, 1846) Lal, M. B., 1935b, 461, 465 (syn.: Notocotylus gibbus).
- lucknowensis Lal, M. B., 1935b, 461-464, 465, figs. 1-3 (Mareca penelope; intestinal caeca; Lucknow); 1939c, 116, 121. --Harwood, P. D., 1939a, 425, 427 (as syn. of Notocotylus imbricatus (Looss, 1893) Szidat, 1935).
- tachyeretis (Duthoit, 1931) Lal, M. B., 1935b, 461, 465 (syn.: Notocotylus tachyeretis).
- HINDOLANA Strandt, E., 1942a, 387 (syn.: Hindia Lal, 1935). --Yamaguti, S., 1958a, 791 (as syn. of Notocotylus).
- HIPPOCREPIDAE Ruiz, J. M., 1944a, 223.
- HIPPOCREPIDAE Mehra, H. R., 1932a, 325, 326, 328; 1932b, 260. --Caballero y C., E., 1942g, 81 (Pronocephalidae). --Harwood, P. D., 1939a, 334 (Notocotylidae). --Ruiz, J. M., 1944a, 223, 227 (raised to Hippocrepidae). --Skrjabin, K. I., 1953c, 181. --Skrjabin, K. I.; & Shul'ts, R. E. S., 1933a, 269, 270.
- HIPPOCREPIS Travassos, L. P., 1922f, 190 (tod: H. hippocrepis (Diesing)). --Fuhrmann, O., 1928b, 123. --Mehra, H. R., 1932a, 323, 324, 325, 329. --Poche, F., 1926b, 211. --Price, E. W., 1931g, 6. --Travassos, L. P.; & Vogelsang, E. G., 1930a, 169.
- fuelleborni Travassos, L. P.; & Vogelsang, E. G., 1930a, 169-171, pl. 38, figs. 1-3 (Myopotamus cal. e. o. pus; intestine; Uru-guay). --Henry, A., 1931d, 425-427, 445, figs. 2-4. --Koiava, L. I., 1956c, 244 (Nurtia; Georgian SSR). --Skrjabin, K. I., 1953c, 181, 185, fig. 49a.
- hippocrepis (Diesing, 1850) Travassos, L. P., 1922f, 190 (tod) (Hydrochoerus capibara; large intestine); 1945a, 156 (H.
- hydrochoeris; Porto Cabral). --Caballero y C., E.; & Diaz-Ungria, C., 1958a, 30 (H. hydrochoeris; large intestine; Venezuela). --Mehra, H. R., 1932a, 324. --Price, E. W., 1931g, 6. --Skrjabin, K. I., 1953c, 181, 182-185, fig. 49. --Travassos, L. P.; Pinto, C. F.; & Muniz, J., 1927a, 254. --Travassos, L. P.; & Teixeira de Freitas, J. F., 1941b, 275. --Travassos, L. P.; Teixeira de Freitas, J. F.; & Lent, H., 1939a, 226 (H. capybara; Brasil). --Travassos, L. P.; & Vogelsang, E. G., 1930a, 169, pl. 38, fig. 4. --Vogelsang, E. G.; & Rodríguez C., C., 1952a, 312 (H. hydrochoeris; large intestine; zoological garden of Maracay).
- HIRUDELLA Poirier, J., 1885b, 5, 7, for Hirudinella [not Muenster, 1842, leech].
- HIRUDINELLA Garcin¹, 1730a, 58-59, fig. [prelinnaean] (mt: H. marina). --de Blainville, M. H. D., 1824a, 518 ("hirudinelle"; "J'admets ce genre pour les fascioles cylindriques qui ont quelque ressemblance avec les sangsues, et entre autres le Fasc. clavata Linn."); 1828a, 586 (type: clavata) [not Hirudinella Gray, 1850, mollusk, not Hirudinella Muenster of Diesing, 1850a, leech]. --Baird, W., 1853a, 59. --von Buttel-Reepen, H. B., 1902b, 168. --Darr, A., 1902a, 644, 648, 658, 662-699. --Diesing, K. M., 1850a, 292. --Dollfus, R. P. F., 1935g, 218. --Encycl. Méthodique, Paris, v. 2, 456. --Fuhrmann, O., 1928b, 109. --Lamouroux, J. V. F., 1825b, 241. --Looss, A., 1912c, 334. --Nigrelli, R. F.; & Stunkard, H. W., 1947a, 185-196. --Poirier, J., 1885b, 5, 7 (spelled Hirudella [not Hirudella Muenster, 1842, renamed Hirudinella by Diesing, 1850]). --Poche, F., 1926a, 202 (Hemiuridae). --Skrjabin, K. I.; & Gushanskaia, L. K., 1957b, 603-606. --Stiles, C. W., 1901r, 194 (type: Fasc. clavata).
- species (? H. oxysuma) Guiart, J., 1938b, 33, 56-57, 63, 64, 81, pl. 2, fig. 32 (Thynnus alalonga; stomach; Atlantique, au nord-est des Açores).
- ampullacea (Buttel-Reepen, 1900) Skrjabin, K. I.; & Gushanskaia, L. K., 1957b, 605, 610-612 (Coryphaena sp.; intestine; Indian Ocean).
- angusta Muenster, 1842, 98, pl. 1, fig. 5. --Diesing, K. M., 1850a, 471 [a leech].
- beebei Chandler, A. C., 1937c, 348-354, figs. 1-3 (Acanthocybium petus; stomach). --Hanson, M. L., 1950a, 85, 87. --Manter, H. W., 1940a, 327, 440, 445, 452 (A. solandri; stomach; Galapagos Islands, Panama Bay); 1940b, 534, 542. --Skrjabin, K. I.; & Gushanskaia, L. K., 1957b, 612-617, fig. 182.
- bonnacouri Guiart, J., 1938b, 28 (Distomum fuscum of Poirier, 1885 renamed).
- clavata (Menzies, 1791) de Blainville, M. H. D., 1828a, 586. --Baird, W., 1853a, 59

(includes *H. marina* Garcin, *Fasciola clavata* Menzies, *F. scombrī pelamidis* Telesius, *F. coryphaenae* Bosc, *Distoma clavata* Rudolphi). --Bovien, P., 1927a, 284. --Buttel-Reepen, H. B., 1902b, 167, 168, 171, 185, 190, 191, 193, 195, 198, 202, 206, 209, 212, 214, 218 (as syn. of *Distoma ventricosum*). --Cooper, A. R., 1951d, 186, pl. 2, figs. 7-8 (*Thynnus thynnus*). --Darr, A., 1902a, 649, 652, 657, 658, 667, 668, 669, 670, 676, 678, 680, 682, 687, 689, 690, 692, 696, 698-699, 1 fig., pl. 34, figs. 16-25, pl. 35, figs. 26-34. --Linton, E., 1940a, 110 (as syn. of *H. fusca* (Bosc)). --Manter, H. W., 1926c, 181, 185, 217, 230, 232; 1940a, 327, 439-440, 448, 452, (*Gymnosarda alletterata*; stomach; Hood Island, Charles Island, Galapagos); 1940b, 535, 536, 542 (*Coryphaena hippurus*, *Pelamys sarda*, swordfish, *Thynnus thynnus*, *T. vulgaris*, *Xiphias gladius*; Atlantic). --Nicoll, W., 1913a, 245. --Nigrelli, R. F., 1938c, 3 (syn.: *Distomum clavatum*, *Fasciola clavata*, *Hirudinella marina*, *Distomum scombrī pelamidis* Telesius, *D. coryphaenae* (Bosc), *F. coryphaena* (Scomber pelamys)). --Nigrelli, R. F.; & Stunkard, H. W., 1947a, 191 ("designation as type can not be accepted"). --Odhner, T., 1927a, 4. --Skrjabin, K. I.; & Gushanskaia, L. K., 1957b, 606-610. --Sogandares-Bernal, F., 1959b, 106 (*Sarda velox*; stomach; Pinas Bay, Panama Pacific).

fusca (Bosc 1802) Manter, H. W., 1926c, 182, 185, 230-233, pl. 6, figs. 75-79 [*Distomum fuscum* of Poirier, 1885] (*Xiphias gladius*). --Chandler, A. C., 1937c, 348 [*Porathynnus* sp.; stomach]. --Dollfus, R. P. F., 1932h, 1-18 (*Fasciola fusca* of Bosc to *Hirudinella*); [1940b], 278, 279, fig. 68 (germ; Atlantic); 1952d, 42 (*Germo alalonga*; stomach). --Guiart, J., 1938b, 30-31, 56-57, 63, 64, 81, pl. 2, fig. 29 (syn.: *Distomum fuscum* Poirier, 1885) (*Thynnus alalonga*; Atlantique à la hauteur de l'embouchure de la Loire). --Linton, E., 1940a, 110-116, pl. 12, figs. 134-144, pl. 13, figs. 145-157 (syn.: *Distomum clavatum* Rudolphi, *D. lageniforme* Linton, 1898, *Hirudinella clavata* Cooper, 1915) (*Xiphias gladius*, *Histrio pictus*, *Seriola zonata*, *Thynnus secundodorsalis*, *Trachurus crumenophthalma*, *Trichiurus lepturus*; intestine; Woods Hole, Massachusetts, *Pterophryne histrio*). --Nigrelli, R. F., 1938c, 2 (as syn. of *H. ventricosa*). --Odhner, T., 1927a, 4. --Skrjabin, K. I.; & Gushanskaia, L. K., 1957b, 622-635, figs. 184-187 (*Thynnus thynnus*, *Remora remora*, *Coryphaena hippurus*).

ingens (Moniez, 1886) Darr, A., 1902a, 687, 688. --Skrjabin, K. I.; & Gushanskaia, L. K., 1957b, 617-621, fig. 183 (tunets [tunny]; Atlantic & Indian Oceans).

marina Garcin¹, 1730a, 387-394, pl. 1, fig. 2 (*Scomber pelamys*); 1732a, pl., 3 figs. --Baird, W., 1853a, 59 (= *clavata*). --Buttel-Reepen, H. B., 1900a, 586; 1902b, 166, 168, 194, pl. 6, fig. 1. --Cobbold, T. S., 1879b, 461. --Darr, A., 1902a, 663, 664. --Nigrelli, R. F., 1938c, 3 (as syn. of *H. clavata*). --Nigrelli, R. F.; & Stunkard, H. W., 1947a, 186, 189, 191, 193, 194 (type species). --Iversen, E. S.; & Hoven, E. E., 1958a, 132 (*Neothynnus macropterus*; stomach; vicinity of Kingman Reef). --Sogandares-Bernal, F., 1959b, 108 (*Acanthocybium solandri*; stomach; Taboguilla Island, Gulf of Panama). --Ward, H. L., 1954a, 245, 250 (*Istiophorus americanus*, *Euthynnus* sp.; *Coryphaena hippurus*; stomach; waters off Miami, Florida).

oxysoma Guiart, J., 1938b, 33, 56-57, 63, 64, 81, pl. 1, fig. 32 (provisional name) (*Thynnus alalonga*; stomach; Atlantique, au nord-est des Açores). --Dollfus, R. P. F., 1952d, 52.

pallasii (Poirier, 1885) Guiart, J., 1938b, 29.

phalloidea Guiart, J., 1938b, 28-30, 60-61, 63, 64, 81, pl. 2, fig. 28 (*Coryphaena hippurus*; cavité générale; Atlantique à l'ouest des Açores).

poirieri (Stossich, 1895) Dollfus, R. P. F., 1935g, 219, 220-222, figs. 9-13 (*Distoma poirieri* of Moniez, 1891) (*Thynnus thynnus*; Castiglione, *Germo alalonga*); 1952d, 42. --Guiart, J., 1938b, 31-33, 56-57, 58-59, 63, 64, 76, pl. A, fig. 6, pl. 2, figs. 30-31 (*Thynnus alalonga*; Atlantique, au nord-ouest du cap Finistère). --Skrjabin, K. I.; & Gushanskaia, L. K., 1957b, 635-636.

siemersi (Buttel-Reepen, 1900) Skrjabin, K. I.; & Gushanskaia, L. K., 1957a, 636 (*S[ph]yraena barracuda*; stomach; Atlantic Ocean).

spinulosa Yamaguti, S., 1938f, 15, 40-43, 72, 73, pl. 6, fig. 39, pl. 11, figs. 75-77 (*Thynnus alalonga*; stomach; Pacific, Japan). --Dollfus, R. P. F., 1952d, 42 (*Germo alalonga*). --Skrjabin, K. I.; & Gushanskaia, L. K., 1957b, 638 (as syn. of *Uroproctinella spinulosa*).

tenuis Muenster, 1842, 99. --Diesing, K. M., 1850a, 471 (a leach).

ventricosa (Pallas, 1774) Baird, W., 1853a, 59-60 (includes *Fasciola ventricosa* Pallas, *F. fusca* Bosc, *F. coryphaenae hippuridis* Telesius, *Distoma coryphaenae* Rudolphi, *D. clavatum* Owen). --Caballero y C., E.; & Diaz-Ungria, C., 1958a, 34 (*Acanthocybium petus*; stomach; Venezuela). --Dollfus, R. P. F., 1937b, 166, 271 (*Squalus* sp.). --Iversen, E. S.; & Hoven, E. E., 1958a, 132-133 (*A. solandri*; Christmas, Fanning, Washington, Palmyra Islands & Kingman Reef). --Manter, H. W., 1947a, 365-366, 371, 378, figs. 142-144 (*Coryphaena hippurus*; Tortugas, Florida). --Nigrelli, R. F., 1938c, 2 (*Xiphias gla-*

- dius; stomach). --Nigrelli, R. F.; & Stun-
kard, H. W., 1947a, 186, 188, 189, 192, 193,
194. --Siddiqi, A. H.; & Cable, R. M.,
1960a, 318, 369, fig. 139 (*Coryphaena hip-
purus*; stomach; off Mayagüez, Puerto
Rico). --Skrjabin, K. I.; & Gushanskaia,
L. K., 1957b, 637, fig. 188.
- HIRUDINELLIDAE** Dollfus, R. P. F., 1932h, 1-
13; 1935g, 219. --Guiart, J., 1938b, 4, 28. --
Skrjabin, K. I.; & Gushanskaia, L. K.,
1956a, 147; 1957b, 602-646 (includes: *Hiru-
dinella* Garsin, 1730, *Uroproctinella* Skr-
jabin & Gushanskaia, 1956).
- HIRUDO** Linnaeus, C., 1758a, 644, 649 (type
by Linnaean rule, medicinalis). --Several
species of this genus have been placed
in the trematodes; the genus is now con-
fined to the leeches). --Diesing, K. M.,
1850a, 318 (of Braun, as syn. of ? *Diplo-
discus*), 425 (of Abildgaard as syn. of
Nitzschia Baer), 426 (of Mueller as syn.
of *Phylline* Oken), 427 (of Krøyer as syn.
of *Udonella* Johnston), 433 (of Braun, as
syn. of *Astacobdella* Vallot), 439 (of Lin-
naeus as syn. of *Ichthiobdella* Blainville),
445 (of Mueller as syn. of *Malacobdella*
Blainville), 446 (of Mueller as syn. of
Clepsine Savigny), 456 (auct. as syn. of
Nephele Savigny), 461 (auct. as syn. of
Aulost. Moquin-Tandon), 462 (auct. as
syn. of *Haemopsis* Savigny & Moquin-Tan-
don), 465-471 (of Rai & Linnaeus as syn.
of *Sanguisuga* Savigny & *Iatrobdelella*
Blainville), 567 (of La Martinière as syn.
of *Tetrarhynchus* Rudolphi), 583 (of Lin-
naeus as syn. of *Schistocephalus* Crep-
lin).
- faciolaris Mueller, O. F., 1788b, pl. 54,
figs. 1-3 (is included in *Fasciola anatis*
Gmelin, 1790a, 3055). --Diesing, K. M.,
1850a, 335 (as syn. of *Distoma ovatum*
Rudolphi).
- grossa Müller, O. F., 1777a, 4, pl. 21 (*Car-
do echinatus*; intra testam). --Diesing, K.
M., 1850a, 445 (to *Malacobdella*).
- hippoglossi Müller, O. F., 1776a, 220 (*Hip-
poglossus*; Denmark); 1780a, 3, pl. 54
(*Pleuronectes hippoglossus*); 1788a, 18, pl.
54, figs. 1-4. --van Beneden, P. J., 1858a,
18, 19, 20, 37; 1861a, 18, 19, 20, 37 (as syn.
of *Epididella hippoglossii*). --van Beneden,
P. J.; & Hesse, C. E., 1864a, 28, 68 (as
syn. of *Epididella hippoglossii*). --Bosc,
L. A. G., [1802a], 248. --Diesing, K. M.,
1850a, 426 (to *Phylline*). --Fabricius, O.,
1780a, 322, pl. 1, fig. 8; 1824a, 49. --
Gmelin, J. F., [1790a], 3098. --Herbst, J.
F. W., 1787a, 40. --Johnston, G., 1865a,
32. --Johnston, T. H., 1929a, 71, 72. --
Krøyer, H. N., 1843-45a, 404 (*Hippoglos-
sus maximus*). --Leuckart, F. S., 1842a,
11. --MacCallum, G. A., 1927a, 297. --
Monticelli, F. S., 1908b, 13. --Odhner, T.,
1905a, 370 (as syn. of *Epididella hippo-
glossii*). --Oken, L., 1815a, 17 (to *Phylline*).
- Taschenberg, O., 1878b, 568 (as syn. of
Tristomum hippoglossii).
- sturonis Abildgaard, P. C., 1794a, 55-56,
pl. 6, figs. 1a-c (in Stören [sturgeon]);
1797a, 136, pl. 3, figs. 3-5 (*Caligus oblon-
gus*). --Audouin, J. V., 1828a, 455. --von
Baer, K. E., 1826a, 125. --van Beneden,
P. J.; & Hesse, C. E., 1864a, 67 (as syn.
of *Nitzschia elegans* Baer). --Diesing, K.
M., 1850a, 426 (to *Tristoma*) (as syn. of
N. elegans). --Johnston, T. H., 1929a, 72
(as syn. of *N. sturonis*). --Monticelli, F.
S., 1908b, 1, 2, 13, 14 (as syn. of *N. elon-
gata*). --Taschenberg, O., 1878a, 563, 568 (as
syn. of *Tristomum elongatus* Nitzsch).
- tuba Braun, J. F. P., (1805a), 49, pl. 5, figs.
5-8 (See Rudolphi, 1809a, 348 (*Amphistoma*
subclavatum)). --Bravo Hollis, M., 1941a,
132 (as syn. of *Diplodiscus subclavatus*
(Goeze, 1782) Diesing, 1836. --Diesing, K.
M., 1850a, 318 (as syn. of *Diplodiscus*
subclavatus Diesing).
- HISTRIONELLA** Bory de Saint-Vincent, G.
J. B. M., 1823b, 356; 1825b, 252-253. --
Braun, M. G. C. C., 1893a, 884. --Bur-
meister, H., 1856a, 250. --Dadai, J.,
1888f, 84, 85; 1888g, 107. --Diesing, K. M.,
1850a, 286, 294 (of Bory as syn. of *Mal-
leolus Ehrenberg*), 299-300 (of Bory &
Ehrenberg, includes *Cercaria Nitzsch*,
Brachionus Schrank); 1855a, 378 (eyes),
392, 393 (syn.: *Brachionus Schrank*); 1858d,
267. --Ehrenberg, C. G., 1836a, 62, fold.
table; 1837a, 240, fold. table. --Goldberg,
O. F. F., [1855a], 16. --Moulinié, J. J.,
1856a, 121, 124. --von Nordmann, A.,
1840a, 617, 631. --Pagenstecher, H. A.,
1857a, 5, 24. --Wagener, G. R., 1857a, 24.
- HISTRIONELLA** Hemprich, F. G.; & Ehren-
berg, C. G., 1828a, Entozoa, not paged n.
g. of *Cercozoorum*, type evidently eph-
mera; includes also alata.
- alata Hemprich, F. G.; & Ehrenberg, C. G.,
1828a, leaf 23 (in water at Berlin, Ger-
many). --Diesing, K. M., 1850a, 300 (sp.
inq.); 1855a, 392-393 (habitaculum primit-
ivum ignotum); 1858d, 268 (free; Berlin).
- annulicauda Bory de Saint-Vincent, G. J. B.
M., 1825b, 253. --Diesing, K. M., 1850a,
299 (as syn. of *H. limna* Ehrenberg).
- bilineata (Haldemann, 1840) Diesing, K. M.,
1850a, 300 (*Limnaeus catascopi* in cor-
poris superficie; Pennsylvania); 1855a,
393; 1858d, 269.
- echinocerca (de Filippi, 1855) Diesing, K.
M., 1858d, 267-268 (larva of *Distoma ap-
pendiculatum* Rudolphi) (*Buccinum lin-
naei*; Genoa). --Dadai, J., 1888f, 85; 1888g,
108. --Monticelli, F. S., 1888c, 193, 194.
- elegans (Mueller in von La Valette St
George, 1855) Diesing, K. M., 1858d, 260
(syn.: *Cercaria elegans* Mueller, 1855).
--Dadai, J., 1888f, 85, 86; 1888g, 108, 109.
--Monticelli, F. S., 1888c, 193, 194; 1914b,
28, 29, 30.

- ephemera (Nitzsch, 1817) Hemprich, F. G., & Ehrenberg, C. G., 1828a, pl. 6, fig. 3. --Diesing, K. M., 1850a, 299 (includes *Cercaria* V of Baer, 1827, 625, pl. 31). (*Paludina vivipara*; Regiomonti, *Planorbis corneus*; Halle, Berlin); 1855a, 392; 1858d, 244 (of Siebold as syn. of *Glenocercaria flavida* Diesing), 267 (as syn. of *Cercaria ephamera* Wagener) (of Ehrenberg, larva of *Distoma trigonocephalum* Rudolph). --Moulinié, J. J., 1856a, 204 (to *Cercaria*).
fissa Bory de Saint Vincent, G. J. B. M., 1825b, 252. --Diesing, K. M., 1850a, 295 (as syn. of *Malleolus furcatus*). --Miller, H. M., 1926c, 8. --Moulinié, J. J., 1856a, 168 (is not syn. of *Cercaria furcata*).
inquieta (Mueller, 1786) [Bory de Saint Vincent, 1825b, 253 (histrionelle inquieta)]. --Diesing, K. M., 1850a, 300 (sp. inq.) (in aqua marina); 1855a, 393 (habitaculum primitivum ignotum); 1858d, 268-269 (free, Hafniae). --Monticelli, F. S., 1914b, 41.
lemnna (Mueller, 1773) Diesing, K. M., 1850a, 299-300 (includes *Brachionus proteus* Schrank, *Cercaria major* Nitzsch, *Histrionella annulicauda* Bory, *Lymnaeus stagnalis*, *Planorbis carinatus*, *P. corneus*); 1855a, 392; 1858d, 268.
melanoglena Diesing, K. M., 1855a, 393 (*Melanoglena bipunctata* Eichwald renamed (habitaculum primitivum ignotum)); 1858d, 245 (to *Glenocercaria*).
pomatopsisidis Stimpson, W., 1865a, 34-35, fig. 27 (*Pomatopsis lapidaria*; branchial cavity; North America). --Ameel, D. J., 1939a, 651 (as syn. of *Cercaria pomatopsisidis*).
pupula Bory de Saint Vincent, G. J. B. M., 1825b, 252 (Histrionelle poupée, *Enchelis pupula* Müll.).
setosicauda Dadai, J., 1888f, 84-86, pl. 3, figs. 11, 13; 1888g, 107-109, pl. 3, figs. 11, 13. --Dollfus, R. P. F., 1925c, 47; 1927b, 117. --Monticelli, F. S., 1888c, 193, 194 (spelled *setosicaudata*); 1888, 77 (spelled *setosicaudata*); 1914b, 30. --Odhner, T., 1914b, 253.
setosicaudata Monticelli, F. S., 1888, 77; 1888f, 193, 194, for *setosicauda*.
HISTRIONELLINA Diesing, K. M., 1858d, 269 (? type).
erythrops (Diesing, 1855) Diesing, K. M., 1858d, 270 (*Paludina impura*; Regiomonti).
fissicauda Diesing, K. M., 1858d, 269-270 (syn.: *Cercaria ocellata* Valette) (*Lymnaeus stagnalis*; Berlin). --Miller, H. M., 1926c, 9, 77.
melanops (Diesing, 1855) Diesing, K. M., 1858d, 270 (syn.: *Cercaria melanops*) (*Paludina impura*; Regiomonti).
HOFMONOSTOMUM Harwood, P. D., 1939a, 335, 338, 432 (tod: *H. himantopodis*) (Notocotylinae, Notocotyliidae). --Ruiz, J. M., 1946a, 255, 300, 321. --Skrjabin, K. I., 1953c, 137.
himantopodis Harwood, P. D., 1939a, 338, 432, 435, 436, 437, pl. 1, fig. 1 (tod) (*Himantopus mexicanus*; intestine; Puerto Rico). --Ruiz, J. M., 1946a, 322, pl. 1, fig. 85. --Skrjabin, K. I., 1953c, 137-138, fig. 36.
HOLLOSTOMON Ercolani, G. B., 1881e, 88, for Holostomum.
HOLOMETRA Looss, A., 1899b, 564 (tod: *H. exigua*). --Baer, J. G., [1944a], 53, 54. --Bittner, H.; & Sprehn, C. E. W., 1928a, 2. --Braun, M. G. C. C., 1902b, 5. --Fuhrman, O., 1928b, 118. --Luehe, M. F. L., 1908a, 428, 430, 431, 434, 435. --Morgan, D. O., 1927c, 100, 101, 102, 103. --Pratt, H. S., 1902a, 888, 896. --Price, E. W., 1940c, 6, 7. --Railliet, A., 1900i, 242. --von Ratz, 1903d, 83. --Skrjabin, K. I., 1913i, 377. --Skrjabin, K. I.; & Petrov, A. M., 1950a, 232, 237. --Sprehn, C. E. W., 1932c, 240, 242. --Travassos, L. P., 1928c, pl. 42, fig. 5.
aegyptiaca Luehe, M. F. L., 1908a, 434 (= *H. exigua* Muehling of Looss, 1899b, 564, 678-679, fig. 4). --Gohar, N., 1934a, 325; 1935a, 84 (*Circus rufus*; Nile valley). --Morgan, D. O., 1927c, 100. --Skrjabin, K. I.; & Petrov, A. M., 1950a, 237, fig. 89 (*C. rufus*; liver; Nile river, Egypt). --Sprehn, C. E. W., 1932c, 243, 851.
exigua (Muehling, 1898) Looss, A., 1899b, 564, 678-679, fig. 4 (*Circus rufus*; Adelen Island, Nile, near Heluan). --Bittner, H.; & Sprehn, C. E. W., 1928a, 23. --Fuhrmann, O., 1928b, 117, fig. 151. --Gohar, N., 1934a, 325. --Guberlet, J. E., 1928c, 210. --Luehe, M. F. L., 1908a, 434. --Morgan, D. O., 1927c, 100. --Skrjabin, K. I.; & Petrov, A. M., 1950a, 237, figs. 87-88. --Sprehn, C. E. W., 1932c, 243, 851 (*C. aeruginosus*; liver; Europe).
HOLOMETRINAE Railliet, A., 1919d, 231.
HOLORCHIS Stossich, M., 1900b, 93 (tod: *H. pycnopus*).
legendrei Dollfus, R. P. F., 1946h, 1-6, pl. 1 (Mullus surmuletus; intestine; Concarneau, Finistère); 1948d, 12, 13, pl. 1, fig. 8 (M. barbatus; Castiglione, Alger).
pulcher Manter, H. W., 1954b, 475, 492-493, 494, 495, 563, fig. 15 (*Latridopsis ciliaris*; intestine; Wellington).
pycnopus Stossich, M., 1900b, 92-93, pl. 6, fig. 10 (tod) (*Sargus salvanii*; Trieste).
HOLOSTEPHANUS Szidat, L., 1936a, 229-300 (no type designated; Cyathocotylinae). --Dubois, G., 1938b, 32, 438 (key; tsd: *H. lthei* Szidat, 1936); 1953a, 100-101. --Vernberg, W. B., 1952a, 327 (syn.: *Cyathocotyloides*).
species Mehra, H. R., 1943b, 70.
anhangi Mehra, H. R., 1943c, 144-149, 156, figs. 4-6 (*Anhinga melanogaster*; small intestine; Allahabad, India). --Dubois, G., 1953a, 101, 102.
bambusicolae (Faust & Tang, 1938) Mehra,

H. R., 1943c, 155.
bursiformis Szidat, L., 1936a, 301, fig. 8 (Sterna paradisea; Rossitten, Kur Neh-rung). --Dubois, G., 1938b, 438-439, 481, 482, fig. 320; 1953a, 101 (as syn. of H. lthei Szidat, 1936).
calvusi (Verma, 1936) Mehra, H. R., 1943b, 70 [combination not made] (syn.: Cyathocotyle calvusi Verma); 1943c, 140, 156. --Dubois, G., 1953a, 101 (syn.: Cyathocotyle calvusi Verma, H. neophroni Mehra, 1943, H. thaparus Vidyarthi, 1948).
corvi Mehra, H. R., 1943c, 135-139, 154, 156, 167, figs. 1-2 (Corvus s. splendens; small intestine; Allahabad, India). --Dubois, G., 1953a, 101, 102.
curonensis (Szidat, 1933) Yamaguti, S., 1939d, 205. --Dubois, G., 1953a, 101.
dubius (Szidat, 1936) Mehra, H. R., 1943c, 152, 156. --Dubois, G., 1953a, 101.
ibisi Mehra, H. R., 1943c, 149-152, 155, fig. 7 (Ibis l. leucocephalus; Shahjahanpur, India). --Dubois, G., 1953a, 101.
ictaluri Vernberg, W. B., 1952a, 332-334, 335, 337, 340, pl. 2, figs. 5-7 (Ictalurus punctatus; small intestine; Indiana). --Dubois, G., 1953a, 101. --Hoffman, G. L., 1960a, 464 (life cycle). --Miller, G. C., 1958a, 702 (Louisiana).
lthei Szidat, L., 1936a, 299, 300, figs. 6a, 7 (tsd) (Sterna paradisea, Larus fuscus; Rossitten). --Dubois, G., 1938b, 438, 439-440, 481, 482, fig. 321; 1953a, 101 (syn.: H. bursiformis Szidat, 1936).
lutzi (Faust & Tang, 1938) Mehra, H. R., 1943c, 155. --Dubois, G., 1953a, 101 (syn.: Linstowiella lutzi Faust & Tang, L. bambusicolae Faust & Tang, 1938).
metorchis Yamaguti, S., 1939d, 131, 206 - 208, 209, fig. 2, pl. 24, fig. 48 (syn.: Cyathocotyle larva, type a of Hasegawa) (Milvus migrans lineatus; small intestine, Pseudorasbora parva; flesh; Okayama). --Dubois, G., 1953a, 101 (as syn. of H. nipponicus Yamaguti, 1939).
neophroni Mehra, H. R., 1943c, 140-144, 156, fig. 3 (Neophron percnopterus ginnianus; small intestine; Benares, India). --Dubois, G., 1953a, 101 (as syn. of H. calvusi (Verma, 1936)).
nipponicus Yamaguti, S., 1939d, 131, 204-206, 207, 208, 209, fig. 1, pl. 24, figs. 46-47 (syn.: Cyathocotyle larva, type c of Hasegawa) (Milvus migrans lineatus; small intestine; Pseudorasbora parva; flesh). --Dubois, G., 1953a, 101, 102 (syn.: H. metorchis Yamaguti, 1939).
phalacrocorax Vidyarthi, R. D., 1948a, 34-36, fig. 6 (Phalacrocorax niger; small intestine; India). --Dubois, G., 1953a, 101, 102.
thaparus Vidyarthi, R. D., 1948a, 31-34, figs. 4-5 (Neophron percnopterus; intestine; India). --Dubois, G., 1953a, 101 (as syn. of H. calvusi (Verma, 1936)).

HOLOSTOMA, see Holostomum.

HOLOSTOMATIDAE Gamble, F. W., 1896a, 63, 67, 73; 1901a, 63, 64, 73. --Sprehn, C. E. W., 1932c, 338 (as syn. of Strigeidae Railliet, 1919).

HOLOSTOMEAE Brandes, G. P. H., 1888a, 1-68 (family); 1890a, 590. --Ciurea, I., 1928a, 204. --Sprehn, C. E. W., 1932c, 338 (as syn. of Strigeidae Railliet, 1919). --Szidat, L., 1929a, 613.

HOLOSTOMIDAE Blanchard, E., 1847a, 317. --Alessandrini, G. C., 1929a, 96, 118. --Benham, W. B. S., 1901a, 69, 79, 83, 85. --Bittner, H.; & Sprehn, C. E. W., 1928a, 47, 87. --Blanchard, R. A. E., 1888a, 541 (embraced in Distomiens). --Brandes, G. P. H., 1888a, 63; 1890a, 549-604, pls. 39-41. --Braun, M. G. C. C., 1883a, 58; 1890a, 515; 1892a, 570, 696, 707, 774, 775; 1893a, 887, 890, 895, 899, 900; 1894k, 680-682 (development); 1894 l, 165-167; 1895b, 136. --Fiebiger, J., 1912a, 160; 1923a, 144, 162-163, 408. --Fuhrmann, O., 1928b, 127 (of Brandes, as syn. of Strigeidae Railliet). --Hall, M. C.; & Wigdor, M., 1918g, 617. --Heider, K., 1900a, 21. --Hoyle, W. E., 1888a, 539 (includes: Holostomum, Hemistomum, Eustemma). --Isaichikov, I. M., 1925d, 84. --Johnston, S. J., 1904a, 108-111, pls. 5-6 (birds; Australia); 1904b, 108-111, pls. 5-6. --Looss, A., 1899b, 541, 543. --López-Neyra, C. R., 1924a, 7, 9. --Lutz, A., 1921f, 124-129. --Maciel, H., 1925f, 31. --Mathias, P., 1925a, 107. --Monticelli, F. S., 1888a, 91; (1891), 109, 110; 1892a, 214 (fam. of Malacoctylea); 1892g, 109, 110. --Mordvilko, A. K., 1908a, 210, 211, 213, 217. --Muehling, P., 1898, 18. --Neumann, R. O.; & Mayer, M., 1914a, 513. --Neveu-Lemaire, M., 1921a, 595. --Odher, T., 1913c, 289-318; 1914a, 661. --Perrier, E., 1897a, 1808. --Pratt, H. S., 1902a, 889-890, 908 (includes Cyathocotylinae, Diplostominae, Hemistominae, Holostominae). --Rettger, L. J., 1897a, 224-225 (anatomy & embryology). --Rolleston, G., 1888a, 654. --Schneidmühl, G., 1896a, 295. --Skrjabin, K. I., 1915k, 416-417; [1916?], 32; 1920, 16; 1923k, 194, 225, 249, 251, 252, 256; 1923m, 2, 33, 57, 59, 60, 64. --Sluiter, C. P.; & Swellengrebel, N. H., 1912a, 180. --Sluiter, C. P.; Swellengrebel, N. H.; & Ihle, J. E. W., [1922a], 176-177. --Sprehn, C. E. W., 1932c, 338 (as syn. of Strigeidae Railliet, 1919). --Stiles, C. W.; & Hassall, A., 1898a, 87. --Stossich, M., (1898c), 20. --Szidat, L., 1924a, 299-314, figs. 1-9; 1924b, 249-266, figs. 1-12.

species Butler, E. P., 1920a, 116 (larvae in herring gull [Larus argentatus], trout perch, rock bass, yellow perch; eye; Douglas Lake, Michigan).

species Dolley, J. S., 1933a, 220 (Micropterus dolomieu; flesh; St. Joseph River).

- species Dörner, G., [1903a], 43, pl. II, fig. 7 (*Derostoma unipunctatum*; tissue). -- von Graff, L., 1903b, 63.
- species Le Roux, P. L., 1937a, 63 (or *Strigeidae*) (guinea fowl; Northern Rhodesia).
- species Travassos, L. P.; & Teixeira de Freitas, J. F., 1941a, 537 (*Cathartes aura ruficollis*; Brasil).
- HOLOSTOMINAE Monticelli, F. S., 1892a, 214 (subfam. of Holostomidae). -- Braun, M. G. C. C., 1893a, 890, 895, 903. -- Hall, M. C.; & Wigdor, M., 1918g, 617. -- Muehling, P., 1898, 19. -- Neveu-Lemaire, M., 1912a, 596. -- Pratt, H. S., 1902a, 890. -- Wolf, K., 1903a, 622.
- HOLOSTOMULUM Lutz, A., 1921f, 128 (? plural for Holostomula).
- ptychocheilus* (Faust, 1917) Faust, E. C., [1920e], 80 (*Ptychocheilus oregonensis*; Montana).
- HOLOSTOMUM Nitzsch, C. L., 1819a, 399-401 (type by inclusion variable = *Planaria strigis*, type of *Strigea*). -- Baillet, C. C., 1866b, 99, 106. -- Benham, W. B. S., 1901a, 69. -- de Blainville, M. H. D., 1824a, 518 (spelled holostome); 1828a, 583-584. -- Blanchard, E., 1847a, 318. -- Brandes, G. P. H., 1888a, 8, 9, 10, 12, 13, 14, 17, 49, 50, 63; 1888b, 424-426; 1890a, 576, 579, 590 (of Rudolphi). -- Braun, M. G. C. C., 1883a, 40; 1892a, 570, 581, 600, 681, 715, 748, 792, 793, 794, 795, 797; 1893a, 844, 872, 879, 884, 886, 887, 890, 894, 900, 902, 903, 905, 917; 1894, 1, 166; 1895b, 132, 136; 1903a, 145; 1908a, 173. -- Burmeister, H., 1837a, 530; 1856a, 250. -- Carus, J. V., 1863a, 479. -- Creplin, F. C. H., 1839a, 286, 287. -- Davaine, C. J., 1877a, lxxix. -- Diesing, K. M., 1836d, 237; 1850a, 287, 305 (of von Nordmann, as syn. of *Diplostomum*), 307 (of Nitzsch pars, as syn. of *Hemistomum*), 312-317 (of Nitzsch, syn.: *Planaria Goeze*, *Festucaria Schrank*, *Fasciola Gmelin*, *Strigea Abildgaard*, *Amphistoma Rudolphi*); 1858e, 312, 319-322. -- Dubois, G., 1933b, 211. -- Dujardin, F., 1845a, 364-366. -- Dunghison, R., 1893a, 533. -- Eichwald, E., 1829a, 248. -- Fischer von Waldheim, G., 1840a, 156. -- Fiscoeder, F., 1902a, 6, 7 (= *Strigea*); 1903h, 487 (= *Amphistoma capite discreto*), 490 (as syn. of *Strigea*), 507. -- Fuhrmann, O., 1928b, 128 (as syn. of *Strigea Abildgaard*). -- Fukui, T., 1929b, 300. -- Gamble, F. W., 1896a, 73; 1901a, 73. -- Goldberg, O. F. P. F., [1855a], 17. -- Hoyle, W. E., 1888a, 539. -- Krause, R. K. L., 1914a, 96, 97. -- Krefft, G., 1871a, 209. -- Lamouroux, J. V. F., 1822a, 194, 297 (as syn. of *Amphistoma*). -- Leuckart, K. G. F. R., 1863a, 452, 524. -- Looss, A., 1902m, 438, 439. -- López-Neyra, C. R., 1924a, 10. -- Luehe, M. F. L., 1901p, 175; 1909b, 160 (of Rudolphi, as syn. of *Strigea Abildgaard*). -- Macleay, W., 1886a, 342. -- Monticelli, F. S., 1888a, 8, 34, 63, 68, 71, 72, 83, 84, 91, 95, 104; (1891i), 101, 105, 109; 1892a, 214 (Holostominae); 1892e, 709; 1892g, 101, 105, 109. -- Mouligné, J. J., 1856a, 12, 15. -- Neveu-Lemaire, M., 1912a, 596. -- von Nordmann, A., 1840a, 626, 627-628. -- Odhner, T., 1911d, 217. -- Olsson, P., 1869b, 488; 1893a, 8. -- Parona, C., 1887b, 329. -- Perrier, E., 1897a, 1808. -- Perroncito, E., 1882a, 286. -- Plehn, M., 1924a, 48, 146. -- Poche, F., 1926b, 190 (as syn. of *Strigea Abildgaard*). -- Pratt, H. S., 1902a, 890, 908; 1916a, 188. -- Railliet, A., 1919d, 229 [Abstract of Hall & Wigdor, 1918g]. -- Rolleston, G., 1888a, 643, 648, 652, 653, 654 (*Tetracotyle*, *Diplostomum*: larval forms). -- Saint-Loup, R., [1895a], 156. -- Schneidmühl, G., 1896a, 295. -- Stossich, M., (1898c), 51. -- Szidat, L., 1929a, 614, 615, 659. -- Taschenberg, O., 1879g, 233. -- Thoss, E., 1897a, 18, 25, 27. -- Villot, F.-C.-A., 1878a, 19; 1898b, 538. -- de Wallenstedt, A. C. H. A., [1847a], 7. -- Wardle, R. A., 1929a, 89. -- Westwood, J. O., 1851a, 647. -- Wolf, K., 1903a, 607.
- species (Z) Cort, W. W.; & McCullen, D. B.; & Brackett, S., 1937a, 509, 510, 514, 515 (*Stagnicola emarginata angulata*; Douglas Lake region, Michigan).
- species David, T. W. E., 1900a, Abstract Proc. xx [exhibit] [gull, New South Wales].
- species David, T. W. E., 1900a, Abstract Proc. xx [exhibit] (jackass, New South Wales).
- species Faust, E. C.; & Barlow, C. H., 1924a, 70 (cysts).
- species (E) Nolf, L. O.; & Cort, W. W., 1933a, 43 (*Fossaria obrussa*).
- species Srivastava, H. D., 1934c, 114 (metacercariae in *Silundia gangetica*; gonads; Jumna River).
- species Szidat, L., 1926a, 19 (*Anas boschas*).
- alatum* (Goeze, 1782) Nitzsch, C. L., 1819a, 399, 400, pl. 4, figs. 1-4 (syn.: *Planaria alata* Goeze, *Distoma vulpina* Abildgaard). -- Baillet, C. C., 1866b, 106-107 (syn.: *Hemistomum alatum*). -- van Beneden, P. J., 1858a, 179; 1861a, 179. -- de Blainville, M. H. D., 1828a, 583. -- Blanchard, E., 1847a, 318-320, pl. 10, fig. 1. -- Brandes, G. P. H., 1888a, 10, 12, 38, 39, 60 (to *Hemistomum*). -- Cobbold, T. S., 1869a, 47, 48; 1873c, 82; 1879b, 300. -- Creplin, F. C. H., 1829b, 66; 1839a, 287. -- Davaine, C. J., 1877a, lxxix. -- Diesing, K. M., 1850a, 308 (to *Hemistomum*). -- Dujardin, F., 1845a, 367, pl. 8, fig. D. -- Dunghison, R., 1893a, 533. -- Gurlt, E. F., 1831a, 375; 1832b, pl. 8, figs. 39-40. -- Johnston, T. H., 1910e, 79 (dog; New South Wales). -- Krabbe, H., [1881?], 18-19, pl. 2, fig. 8. -- Macleay, W., 1886a, 342. -- Mehlis, E., 1831a, 175. -- Monticelli, F. S., (1891i), 105; 1829g, 105. -- Neveu-Lemaire, M., 1912a, 636. -- von Nordmann, A., 1840a, 628 (syn.: *Distoma alatum* Rudolphi); -- Prokopič, J., 1960b, 139, 142-143, 147, fig. 3 (as syn. of *Alaria alata* (Goeze, 1782)). -- Riley, W.

- A., 1921a, 90 (as syn. of Conchosomum alatum). --Saint-Loup, R., [1895a], 156-157, fig. 119 (renard;intestin). --Sprehn, C. E. W., 1932c, 340 (as syn. of Alaria alata (Goeze, 1782)). --Stossich, M., 1890g, 131. --Thoss, E., 1897a, 34. --Verrill, A. E., 1870c, 173. --Ward, H. B., 1895a, 341 (Canis familiaris).
- anatis nigrae Diesing, K. M., 1858e, 322, sp. inq., based on Bellingham, 1844a, 340 (Anas (Oidemia) nigra). --Brandes, G. P. H., 1888a, 68 (as syn. of H. crenulatum Cobbold); 1890a, 596. --Braun, M. G. C. C., 1893a, 903. --Szidat, L., 1928d, 206; 1929b, 759.
- auritum Dujardin, F., 1845a, 370 (Strix flammea; Rennes). --Brandes, G. P. H., 1888a, 12. --Diesing, K. M., 1850a, 312 (to Hemistomum). --Dubois, G., 1938b, 467, 483 sp. inq. (Asio flammeus; France). --Saint-Loup, R., [1895a], 157 (Strix flammea; intestin). --Sprehn, C. E. W., 1932c, 345 (as syn. of Neodiplostomum auritum (Dujardin, 1845)).
- bellinghamii Cobbold, T. S., 1860a, 45 (H. falconum renamed) (Falco nisus, F. rufus). --Brandes, G. P. H., 1888a, 68; 1890a, 596 (syn. : H. falconum Diesing). --Szidat, L., 1928d, 206; 1929b, 757, 758.
- brevicaudatum von Nordmann, A., 1832a, 52-53 (Barbus communis; Berlin); 1833b, 268; 1840a, 618. --Braun, M. G. C. C., 1892a, 795. --Creplin, F. C. H., 1839a, 287. --Diesing, K. M., 1850a, 306 (to Diplostomum). --Dubinin, V. B., 1952e, 223, 229-230, fig. 3(VII) (= Neascus brevicaudatus (von Nordmann, 1832)). --Dubois, G., 1938b, 470. --Dujardin, F., 1845a, 380. --Gescheidt, L. A., 1833a, 430. --Hughes, R. C., 1928b, 331; 1929a, 11. --Hunter, W. S., 1928a, 106. --Moulinié, J. J., 1856a, 220. --Steenstrup, J., 1842, 58. --Szidat, L., 1924b, 261.
- bulbosum Brandes, G. P. H., 1888a, 67; 1890a, 595 (Ceronticus albicollis, Nauclerus furcatus; intestine). --Braun, M. G. C. C., 1893a, 903. --Dubois, G., 1938a, 145 (as syn. of Strigea bulbosa (Brandes, 1888)). --Szidat, L., 1929b, 753. --Thoss, E., 1897a, 57.
- bursarium Nitzsch, C. L., in Giebel, C. G. A., 1857a, 265 (Falco peregrinus). --Dubois, G., 1938b, 468 ("nomina nuda"). --Szidat, L., 1928d, 206; 1929b, 755.
- bursigerum Brandes, G. P. H., 1888a, 65 (Larus ridibundus); 1890a, 592, pl. 41, figs. 15-18. --Braun, M. G. C. C., 1892a, 586; 1893a, 903. --Johnston, S. J., 1914a, 244 (lariformes); 1917a, 251, 252. --Sprehn, C. E. W., 1932c, 349 (as syn. of Cardiocephalus longicollis (Rudolphi, 1819)). --Stiles, C. W.; & Hassall, A., 1894e, 248 (Larus flavipes). --Stossich, M., 1891a, 216; 1892b, 65; (1898c), 22 (L. ridibundus; intestine; Trieste). --Szidat, L., 1928d, 205, 212 (as syn. of Cardiocephalus longicollis Rudolphi); 1929a, 651; 1929b, 754.
- cinctum Brandes, G. P. H., 1888a, 34, 67 (Ardea sp.); 1890a, 564, 594, pl. 41, figs. 21-22. --Braun, M. G. C. C., 1893a, 903 (Brazil). --Dubois, G., 1938a, 145 (as syn. of Parastrigea cincta (Brandes, 1888)).
- clavus Molin, R., 1858d, 128 (Gadus merluccius; Patavii); 1861c, 196-197, pl. 1, figs. 9-11. --Brandes, G. P. H., 1888a, 67; 1890a, 595. --Braun, M. G. C. C., 1893a, 874, 903. --Cobbold, T. S., 1879b, 462. --Diesing, K. M., 1858e, 322. --Dubois, G., 1938b, 469 ("determinations erronées"). --Mordvilko, A. K., 1908a, 210. --Szidat, L., 1928d, 206; 1929a, 615, 681; 1929b, 750-751.
- coniferum Mehliis, E., in Creplin, F. C. H., 1846a, 138 (Colymbus cristatus; small intestine). --Bittner, H.; & Sprehn, C. E. W., 1928a, 19 (Podiceps cristatus). --Luehe, M. F. L., 1909b, 156. --Szidat, L., 1928d, 206; 1929b, 756.
- cornu Nitzsch, C. L., in Rudolphi, C. A., 1819a, 89, 357 (to Amphistoma) (Ardea cinerea). --Bezubik, B., 1956c, 63 (as syn. of Ophiosoma patagiatum (Creplin, 1846)). --Brandes, G. P. H., 1888a, 66; 1890a, 594 (Ardea sp.). --Braun, M. G. C. C., 1893a, 879-903; 1894k, 682. --Cable, R. M.; Connor, R. S.; & Balling, J. W., 1960a, 196, 238, fig. 2 (of Dujardin, 1845, as syn. of Apharyngostrigea cornu (Zeder, 1800) Ciurea, 1927). --Diesing, K. M., 1850a, 315 (syn. : Amphistoma cornu Rudolphi, nec Diesing); 1858e, 321 (Amphistoma cornu Bellingham) (Ardea cinerea, A. herodias, A. stellaris). --Dujardin, F., 1845a, 374. --Grimm, O. A., 1870b, 225. --Hausmann, L., 1899a, 448, 452 (Accipiter nisus). --Johnston, S. J., 1914a, 243 (Ardea; Europe); 1917a, 251, 253. --von Linstow, O. F. B., 1877b, 187; 1878a, 143, 146 (Ardea garzetta, Ciconia alba; intestine). --Schlotthauber, 1860a, 129. --Sprehn, C. E. W., 1932c, 348 (of Dujardin, 1845, as syn. of Apharyngostrigea cornu (Goeze, 1800)). 349 (of Wedl, 1858, as syn. of Ophiosoma wedlii Szidat, 1928). --Stiles, C. W.; & Hassall, A., 1894e, 248. --Stossich, 1895c, 37; 1897a, 9; (1898c), 22 (Ardea cinerea; Rovigno, A. purpurea; Monfalcone). --Szidat, L., 1928d, 205 (of Wedl, as syn. of Ophiosoma wedlii), 210, 212; 1929a, 614; 1929b, 755. --Wedl, C., 1858a, 253-254, pl. 1, fig. 19. --Westrumb, A. H. L., 1823a, 394. --Wolfhügel, K., 1900a, 9, 12.
- cornucopia Molin, R., 1859e, 287-288 (Strix flammea; intestine; Batavii); 1861c, 196, 266, pl. 1, fig. 8. --Bittner, H.; & Sprehn, C. E. W., 1928a, 19 (Tyto alba guttata, Asio otus). --Brandes, G. P. H., 1888a, 68 (Strix otus); 1890a, 596 (Otus vulgaris). --Braun, M. G. C. C., 1892a, 585, 610, 674, 784, 785, 786, 787, 792, 792, 794; 1893a, 903. --Diesing, K. M., 1859c, 424 (spelled cor-

nucupinae]. --Dubois, G., 1929a, 139 (of von Linstow). --Hughes, R. C., 1929b, 502. -- von Linstow, O. F. B., 1877b, 188-191, pl. 13, fig. 20, pl. 14, figs. 29-30; 1878a, 104 (Aegolius otus; intestine); 1885b, 253-254, pl. 15, fig. 31; 1890f, 186 (spelled cornucopiae); 1906g, 14. --Mathias, P., 1925a, 22, 38, 112, 113 (of von Linstow). --Perrier, E., 1897a, 1770, 1793 (spelled cornucopiae). --Rollleston, G., 1888a, 652. --Sewell, R. B. S., 1922a, 323. --Szidat, L., 1928d, 205, 206, 210; 1929a, 615, 656, 658 (spelled cornucopiae); 1929b, 691, 707. --

cornucopiae Diesing, K. M., 1859c, 424 (for cornucopia).

cornutum (Rudolphi, 1809) Dujardin, F., 1845a, 372-373. --Brandes, G. P. H., 1888a, 68 (syn.: H. multilobum Cobbold) (Charadrius pluvialis); 1890a, 596 (of Diesing). --Braun, M. G. C. C., 1893a, 903. --Diesing, K. M., 1850a, 316-317. --Sprehn, C. E. W., 1932c, 350 (as syn. of Cotylurus cornutus (Rudolphi, 1809)). --Szidat, L., [1927a], 400; 1928d, 213; 1929a, 654, 657, 660; 1929b, 755, 760. --Wetzel, R., [1933? a], 13 (as syn. of Cotylurus cornutus (Rudolphi, 1809)).

corones Diesing, K. M., 1858e, 322 (sp. inq. based on Bellingham, 1844a, 340) (Corvus corone; Ireland). --Bittner, H.; & Sprehn, C. E. W., 1928a, 19. --Brandes, G. P. H., 1888a, 68 (as syn. of H. dubium Cobbold); 1890a, 596. --Braun, M. G. C. C., 1893a, 903. --Dubois, G., 1938b, 468 ("nomina nuda"; synonymy). --Szidat, L., 1928d, 206; 1929b, 759.

crenulatum Cobbold, T. S., 1860a, 47 (Anas nigra; Ireland). --Bittner, H.; & Sprehn, C. E. W., 1928a, 19 (Oidemia nigra). --Brandes, G. P. H., 1888a, 68 (syn.: H. anatis nigrae Diesing) (Anas oedemia); 1890a, 596 (Oedemia nigra). --Dubois, G., 1938b, 468 ("mentions insuffisantes"). --Szidat, L., 1928d, 206; 1929b, 759-760.

cuticulus Luehe, M. F. L., 1909b, 162 (for cutulus).

cutulus Thoss, E., 1897a, 1-66, pls. 1-2 (Larus ridibundus; bursa Fab.; Kiel). --Faust, E. C., 1918c, 49 (spelled cutulus). --Kopczynski, P., 1907a, 642. --LaRue, G. R., 1932a, 29 (spelled cutulus). --Luehe, M. F. L., 1909b, 162 (spelled cutulus; as syn. of Strigea variegata Creplin). --Sprehn, C. E. W., 1932c, 351 (as syn. of Cotylurus platycephalus (Creplin, 1825)). --Szidat, L., 1928d, 205, 215 (spelled cutulus as syn. of Cotylurus platycephalus Creplin); 1929a, 615, 624, 645, 647 (spelled cutulus).

cuticola von Nordmann, A., 1832a, 43, 49-52, pl. 4, figs. 1-4 (belongs to Cryptostomum) (Cyprinus carpio, C. brama, C. blicca, C. idus, C. rutilus, C. erythrophthalmus); 1833b, 268, 288; 1840a, 618, 628. --

Bittner, H.; & Sprehn, C. E. W., 1928a, 36, fig. 4. --Brandes, G. P. H., 1888a, 11, 15. --Braun, M. G. C. C., 1892a, 795. --Creplin, F. C. H., 1839a, 287; 1846a, 154 (Cyprinus vimba; cutis). --Diesing, K. M., 1850a, 306 (to Diplostomum). --Dubois, G., 1938b, 470. --Dujardin, F., 1845a, 379-380. --Fiebiger, J., 1912a, 162. --Gescheidt, L. A., 1833a, 429. --Hofer, B., 1904a, 139. --Hughes, R. C., 1928b, 331; 1929a, 11. --Hunter, W. S., 1928a, 106. --Krøyer, H. N., 1838-40a, 21, 578; 1846-53a, 388, 399, 434, 446, 462; 1852-53a, 1250 index (cuticula) (Perca fluviatilis, Abramis brama, A. blicca, Leuciscus erythrophthalmus, L. rutilus, L. idus). --Lissman, H. W., 1933a, 88 (spelled cuticula). --Lopez-Neyra, C. R., 1924a, 10 (spelled cuticula). --Marotel, G., 1923b, 503-504. --Moulinié, J. J., 1856a, 217-218, 220 (perch, cyprin). --Pavesi, P., 1881b, 615, 616 (Cobitis taenia). --Plehn, M., 1924a, 47, 72, figs. 35, 36 (spelled cuticula). --Simons, S., 1932a, 779-780 (spelled cuticula) (white bream, roach). --Steenstrup, J., 1842, 58. --Sulpino, F., 1921a, 198. --Szidat, L., 1924b, 1924b, 261. --Villot, F. -C. -A., 1898b, 541. --Waldenburg, L. L., [1860a], 5, 11. --Williamson, H. C., 1913a, 6. --Wunder, W., 1927a, 762 (spelled cuticula); 1932a, 336. cuticula Krøyer, H. N., 1852-53a, 1250 (for cuticula).

denticulatum (Rudolphi, 1819) Dujardin, F., 1845a, 372, pl. 8, figs. a, 1, 2. --Brandes, G. P. H., 1888a, 12. --Diesing, K. M., 1850a, 311 (to Hemistomum) (Alcedo ispidata; Rhedoni). --Saint-Loup, R., [1895a], 157 (Alcedo hispida; intestin). --Sprehn, C. E. W., 1932c, 352 (as syn. of Hemistomum denticulatum (Rudolphi, 1819)). --Villot, F. -C. -A., 1878a, 19; 1898b, 538.

dubium Cobbold, T. S., 1860a, 45 (Corvus corone). --Brandes, G. P. H., 1888a, 68 (syn.: H. corones Diesing); 1890a, 596. --Szidat, L., 1928d, 206; 1929b, 758-759.

ellipticum Brandes, G. P. H., 1888a, 67 (Bubo magellanicus; by Natterer); 1890a, 595. --Braun, M. G. C. C., 1893a, 903. --Dubois, G., 1938a, 146 (as syn. of Strigea elliptica (Brandes, 1888)). --von Linstow, O. F. G., 1906g, 15.

erraticum (Rudolphi, 1809) Dujardin, F., 1845a, 373-374. --Baillet, C. C., 1866b, 107. --Brandes, G. P. H., 1888a, 59 (of von Linstow, 1877c, as syn. of Hemistomum pileatum), 63-64; 1890a, 571, 586, 591, pl. 41, figs. 3-4. --Brandt, E. K., 1888d, 271-272, fig. 268. --Braun, M. G. C. C., 1892a, 797; 1893a, 844, 874, 879, 903 (Brazil); 1894, 166. --Diesing, K. M., 1850a, 313 (syn.: Strigea anatis tadornae Viborg, S. candida Abildgaard Amphistoma anatis tadornae Rudolphi, A. isostomum Rudolphi, A. erraticum Rudolphi, H. macrocephalum Creplin); 1858e, 320 (syn.: Amphistoma iso-

stomum Bellingham)(*Anas boschas fera*, *A. ferina*). --Dubois, G., 1938a, 147 (of Brandes, 1888, & of Railliet, 1895, as syn. of *Cardiocephalus brandesii* Szidat, 1928) --Ercolani, G. B., 1881e, 48-54, 88 (spelled *Hollostomom*); 1882a, 284-290, 324. --Faust, E. C., [1919a], 71. --Gower, W. C., 1938c, 66 (of Ercolani, 1881, as syn. of *Cotylurus cornutus* (Rudolphi, 1809)). --Hughes, R. C., 1929a, 502. --Hutyra, F.; & Marek, J., 1910b, 493. --Johnston, S. J., 1914a, 243 (*Larus*, lariformes; Europe); 1917a, 251, 252, 255. --La Rue, G. R., 1926e, 267. --von Linstow, O. F. B., 1877b, 188, pl. 13, figs. 18-19; 1878a, 127, 157, 158, 160, 171, 172, 175 (*Ascolopax gallinago*, *Fuligula ferina*, *F. marila*, *Harelda glacialis*, *Colymbus balticus*, *C. septentrionalis*, *Alca torda*); 1906g, 14 (*Strix otus*, *Falco albicilla*). --Luehe, M. F. L., 1909b, 159 (of von Linstow, as syn. of *Hemistomum* sp. inq.), 163 (of Brandes). --Mathias, P., 1922a, 599; 1925a, 23, 30. --Monticelli, F. S., 1888a, 71. --Olsson, P., 1876a, 148 (*Anas crecca*); 1893a, 8. --Parona, C., 1899a, 4; 1899b, 88 (*Querquedula ciria*; Portoferrajo, *Anas boschas*, *Colymbus arcticus*, *Limosa melanura*; Italy); 1902c, 4. --Perrier, E., 1897a, 1801. --Railliet, A., 1885a, 284, fig. 178. --Sintsin, D. F., 1911a, 54, 55. --Skrjabin, K. I., 1923k, 251, 256; 1923m, 59, 64. --Sprehn, C. E. W., 1932c, 350 (of Ercolani, 1881, as syn. of *Cotylurus cornutus* (Rudolphi, 1809)), 351 (of Dujardin, 1845 as syn. of *Cotylurus erraticus* (Rudolphi, 1809)), 352 (of von Linstow, 1877, as syn. of *Hemistomum pileatum* Brandes, 1888). --Sudarikov, V. E., 1959b, 572-575, fig. 175 (of Brandes, 1888 nec Dujardin, & of Railliet, 1895 nec Dujardin, as syn. of *Cardiocephaloides brandesii* (Szidat, 1928) Sudarikov, 1959), 606-609, fig. 187 (of Parona, 1899 ex parte, as syn. of *Pseudapatemon elassocotylus* (Dubois, 1934) Dubois, 1936). --Szidat, L., 1928d, 205 (as syn. of *Cotylurus erraticus* Rudolphi), 213 (of Brandes, as syn. of *Cardiocephalus brandesii* Szidat), 214 (of Ercolani, as syn. of *Cotylurus cornutus* Rudolphi); 1929a, 651 (of Brandes); 1929b, 754.

eustemma Brandes, G. P. H., 1888a, 65-66 (*Accipiter pileatus*; Brazil); 1890a, 593, pl. 41, fig. 25 (syn.: *Eustemma caryophyllum*). --Braun, M. G. C. C., 1893a, 903. --Szidat, L., 1928d, 205, 208, 211-212 (of Diesing); 1929a, 617, 637, 651; 1929b, 690, 692, 709-710, fig. 13 (of Diesing) (*Falco pileatus*).

exactum Fuhrmann, O., 1911a, 226 (misprint for *excisum*).

excavatum (Rudolphi, 1803) Nitzsch, C. L., 1819a, 399, figs. 5-7 (*Ardea nycticorax*). --van Beneden, P. J., 1868a, 296, 300, pl. 2, figs. 6-8. --de Blainville, M. H. D.

1828a, 584. --Brandes, G. P. H., 1888a, 12. --Braun, M. G. C. C., 1893a, 903; 1894k, 682. --Diesing, K. M., 1850a, 309 (to *Hemistomum*). --Dujardin, F., 1845a, 375. --Gamble, F. W., 1896a, 63; 1901a, 63. --lanchev, I., 1958a, 398, 399, 400, 401, 402, fig. 3 (as syn. of *Proalaria excavata* (Rudolphi, 1803) Szidat, 1935). --Larcher, O., 1873a, 549. --Leuckart, K. G. F. R., 1879, 14; 1886d, 11. --Looss, A., 1892a, 14. --Nicoll, W., 1910a, 357. --von Nordmann, A., 1840a, 628. --Sprehn, C. E. W., 1932c, 345 (as syn. of *Proalaria excavatum* (Rudolphi, 1803)).

excisum von Linstow, O. F. B., 1906g, 12-15, pl. 1, figs. 14-16 (*Aegolius otus*, *Strix flammea*). --Augustine, D. L.; & Uribe, C., 1927a, 241. --Faust, E. C., 1918c, 37. --Fuhrmann, O., 1911a, 226 (spelled *exactum*). --LaRue, G. R.; & Barone, G. H., 1932a, 204. --Mathias, P., 1922a, 599; 1925a, 30. --Rosseter, T. B., 1909b, 385-392, pl. 29, figs. 1-17. --Sprehn, C. E. W., 1932c, 347 (as syn. of *Strigea strigis* (Schränk, 1788)). --Szidat, L., 1928d, 205, 209 (as syn. of *Strigea strigis* Goeze); 1929b, 753-754. --van Haitsma, J. P., 1925a, 125 (spelled *exizium*).

exiguum Mehlis, E., in Creplin, F. C. H., 1846a, 145 (*Mergus merganser*, *M. serrator*; small intestine). --Bittner, H.; & Sprehn, C. E. W., 1928a, 19. --Luehe, M. F. L., 1909b, 156 (*Cygnus cygnus*). --Szidat, L., 1928d, 206; 1929b, 756.

exizium Van Haitsma, J. P., 1925a, 125 (for *excisum*).

falconum Diesing, K. M., 1858e, 322, sp. inq. (based on Bellingham, 1844, 339) (*Falconisus*, *F. rufus*; *Hibernia*). --Bittner, H.; & Sprehn, C. E. W., 1928a, 19 (*Circus rufus*, *Accipiter nisus*, *A. gentilis gallinarum*). --Brandes, G. P. H., 1888a, 68 (as syn. of *H. bellinghamii* Cobbold); 1890a, 596. --Braun, M. G. C. C., 1893a, 903. --Dubois, G., 1938b, 468 ("mentions insuffisantes"; synonymy) (*Circus aeruginosus* = *Falco rufus*). --von Linstow, O. F. B., 1878a, 110 (*Astur nisus*; intestine); 1883a, 311; 1889a, 42 (*Astur palumbaris*; intestine). --Szidat, L., 1928d, 206; 1929b, 757-758. --See also *H. bellinghamii*.

gracile (Rudolphi, 1819) Dujardin, F., 1845a, 378 (*Mergus merganser*, *M. albellus*; Vienna). --Altara, I., 1932a, 286 (spelled *gracilis*) (palmipedi; intestino). --Brandes, G. P. H., 1888a, 68 (*Mergus merganser*); 1890a, 595, pl. 41, fig. 26. --Braun, M. G. C. C., 1893a, 903. --Creplin, F. C. H., 1846a, 141, 142, 144, 145. --Diesing, K. M., 1850a, 315 (*Anas clangula*, *A. fusca*, *A. albifrons*; intestine); 1858e, 321 (*Colymbus glacialis*, *Anas nigra*). --Fiebigler, J., 1912a, 161. --Hutyra, F.; & Marek, J., 1913b, 492. --Kopczyński, P., 1907a, 630. --Kowalewski, M., 1896d, 252 (*Anas crec-*

ca, *A. boschas domesticus*; Dublany); 1905c, 23 (*Mergus merganser*; Zydaczow, Poland). --von Linstow, O. F. B., 1877b, 188, pl. 13, fig. 17 (*Anser albifrons*; intestine). --Lopez-Neyra, C. R., 1924a, 10. --Neumann, L. G., 1909a, 96, 155. --Neveu-Lemaire, M., 1912a, 636. --Parona, C., 1901, 6. --Perrier, E., 1897a, 1808 (canard, oie). --Sprehn, C. E. W., 1932c, 350 (as syn. of *Apatemon gracilis* (Rudolphi, 1819)). --Szidat, L., 1929b, 754.

hillii Johnston, S. J., 1904a, 110-111, pl. 6, figs. 1-8 (*Larus novae hollandiae*; duodenum; Jervis Bay, New South Wales); 1914a, 243; 1917a, 251, 252, 255. --Cleland, J. B., 1922b, 93. --Johnston, T. H., 1912b, 107. --Szidat, L., 1928d, 206, 213.

insigne Tengström in Wikgren, B., 1956a, 87, 91 (*Stercorarius parasiticus*; Finland).

isostomum (Rudolphi, 1814) Dujardin, F., 1845a, 377 (*Anas tadorna*; Copenhagen). --Dubois, G., 1938b, 465-466, 476, 477 (s.p. inq.) (*Tadorna tadorna*; Europe). --Szidat, L., 1929b, 749-750.

kroyeri (?) Perrier, E., 1897a, 1764.

lagena Molin, R., 1858d, 127 (*Strix passerina*; Patavii); 1861c, 194, 195, 292. --Brandes, G. P. H., 1888a, 68; 1890a, 596. --Braun, M. G. C. C., 1893a, 903. --Diesing, K. M., 1858e, 320. --Dubois, G., 1938b, 465, 483, 484 (s.p. inq.) (*Glaucidium passerinum*; Italy). --von Linstow, O. F. B., 1906g, 15. --Szidat, L., 1928d, 205, 206, 210; 1929a, 615; 1929b, 691, 706-707.

longicollis (Rudolphi, 1819) Dujardin, F., 1845a, 374-375 (*Ardea alba*, *A. stellaris*, *Larus ridibundus*, *L. atricilla*, *L. argentatus*). --Brandes, G. P. H., 1888a, 64-65 (*Botaurus stellaris*); 1890a, 592, pl. 41, fig. 19. --Braun, M. G. C. C., 1892a, 586; 1893a, 903. --Creplin, F. H. C., 1849a, 69. --Diesing, K. M., 1850a, 316; 1858e, 321 (syn.: *Amphistoma longicollis* Bellingham). --Leuckart, K. G. F. R., 1863a, 481. --von Linstow, O. F. B., 1889a, 58 (*Larus cachinans*; intestine). --Molin, R., 1859f, 818 (*Larus ridibundus*; Padua). --Muehling, P., 1898, 19. --Parona, C., 1887b, 330-331. --Sprehn, C. E. W., 1932c, 349 (of Dujardin as syn. of *Cardiocephalus longicollis* (Rudolphi, 1819); of Brandes, 1888, as syn. of *Ophiosoma wedlii* Szidat, 1928). --Stossich, M., 1890e, 50; 1891a, 216; 1895c, 37; 1897a, 9; (1898c), 21-22 (*Xema ridibundum*; intestine; Trieste); 1900b, 91 (*Botaurus stellaris*; Albana). --Szidat, L., 1928d, 205, 212, 213 (as syn. of *Ophiosoma wedlii*); 1929b, 754, 755.

lyratum Schlotthauber, 1860a, 129 (*Ardea cinerea*; intestine). --Bittner, H.; & Sprehn, C. E. W., 1928a, 19. --Dubois, G., 1938b, 468 ("nomina nuda"). --Luehe, M. F. L., 1909b, 156. --Szidat, L., 1928d, 206; 1929b,

756-757.

macrocephalum (Rudolphi, 1803) de Blainville, M. H. D., 1828a, 584. --Augustine, D. L.; & Uribe, C., 1927a, 241. --Baird, W., 1853a, 47. --Brandes, G. P. H., 1888a, 68; 1890a, 596. --Braun, M. G. C. C., 1891d, 424 (*Aquila chrysaetos*, *Astur palumbarius*, *Circus aeruginosus*, *C. cyaneus*, *Strix noctua*); 1893b, 185. --Creplin, F. H. C., 1839a, 288; 1846a, 130. --Diesing, K. M., 1850a, 312, 313 (of Creplin & of Dujardin, as syn. of *H. variabile* Nitzsch), 313 (of Creplin pars, as syn. of *H. erraticum* Dujardin); 1858e, 320 (of Creplin, 1849a, 64, as syn. of *H. variabile* Nitzsch). --Dujardin, F., 1845a, 368-369 (*Strix brachyotus*; intestine; Toulouse, *S. aluco*; intestine, *S. ulula*, *Falco palumbarus*, *S. bubo*, *S. flammeus*, *S. otus*, *F. peregrinus*, *F. rufus*, *F. tinnunculus*). --Fischer, F., 1901a, 367; 1902a, 7 (= *Planaria strigis* Goeze, 1782); 1903h, 490 (= *strigis*, type of *Strigea*, *Amphistoma*, *Holostomum*). --Léuckart, K. G. F. R., 1863a, 460. --von Linstow, O. F. B., 1906g, 14 (syn.: *H. variabile* Nitzsch) (*Buteo vulgaris*). --Luehe, M. F. L., 1909b, 161 (as syn. of *Strigea strigis* (Gmelin)). --Saint-Loup, R., [1895a], 157 (hibou; intestine). --Shipley, A. E., 1905d, 7 (type of *Strigea*). --Sprehn, C. E. W., 1932c, 347 (of Creplin, 1839, as syn. of *Strigea strigis* (Schränk, 1788)). --Stiles, C. W.; & Goldberger, J., 1910a, 217. --Stossich, M., 1890e, 50; 1890g, 131; 1891d, 111; 1892b, 66; 1896c, 126; (1898c), 21. --Stunkard, H. W., 1917a, 60. --Szidat, L., 1928d, 205 (as syn. of *Cotylurus erraticus* Rudolphi); 1929b, 755. --Van Haitsma, J. P., 1925a, 125.

megalocepalum Brandes, G. P. H., 1888a, 67 (*Stomias* sp.; by Natterer); 1890a, 595. --Braun, M. G. C. C., 1893a, 903 (Brazil). --Dubois, G., 1938a, 146 (as syn. of *Strigea bulbosa* (Brandes, 1888)); 1938b, 62. --Mordvilko, A. K., 1908a, 210. --Szidat, L., 1928d, 205, 210 (as syn. of *Strigea bulbosa* Brandes); 1929a, 681; 1929b, 752-753 (*Stomias* sp., *Falco furcatus*). --Thoss, E., 1897a, 57.

microstomum (Rudolphi, 1809) Dujardin, F., 1845a, 371 (*Caryocatactes*; Duodenum; Greifswald). --Bittner, H.; & Sprehn, C. E. W., 1928a, 20 (*Nucifraga caryocatactes*). --Brandes, G. P. H., 1888a, 68 (*Corvus caryocatactes*); 1890a, 596 (*Caryocatactes nucifraga*). --Braun, M. G. C. C., 1893a, 874, 903. --Diesing, K. M., 1850a, 314 (*Corvus caryocatactes*; Gryphiae). --Dubois, G., 1938b, 466-467, 482 s.p. inq. (*Nucifraga caryocatactes*; Europe). --Szidat, L., 1928d, 206; 1929b, 748-749.

multilobum Cobbold, T. S., 1860a, 46-47 (*Charadrius pluvialis*). --Brandes, G. P. H., 1888a, 68; 1890a, 596 (as syn. of *H.*

- cornutum Diesing). --Gower, W. C., 1938c, 66(as syn. of *Cotylurus cornutus*(Rudolphi, 1809)). --Sprehn, C. E. W., 1932c, 350 (as syn. of *Cotylurus cornutus*(Rudolphi, 1809)). --Szidat, L., 1929b, 760.
- musculicola Waldenburg, L. L., [1860a], 12 (*Cyprinus, Perca fluviatilis*). --Brandes, G. P. H., 1888a, 15, 52; 1890a, 578. --Dubois, G., 1938b, 470. --Hofer, B., 1904a, 285 (*Scardinius erythrophthalmus, Abramis brama*). --Hunter, W. S., 1928a, 106. --Villot, F.-C.-A., 1898b, 542.
- musculosum Johnston, S. J., 1904a, 112-114, pl. 7, figs. 4-9 (*Sterna bergii*; duodenum; Broken Bay); 1914a, 244 (*Sterna bergii*; Australia); 1917a, 251, 252. --Cleveland, J. B., 1922b, 93 (*Sterna cristata*(S. bergii); New South Wales). --Johnston, T. H., 1912b, 106. --Szidat, L., 1928d, 206, 213.
- nitidum Leidy, J., 1856b, 45 (*Rana pipiens*; small intestine; U. S. A.). --Brandes, G. P. H., 1888a, 14, 68; 1890a, 595. --Braun, M. G. C. C., 1893a, 903. --Diesing, K. M., 1858e, 321-322 (*Rana pipiens*; Philadelphia). --Dubois, G., 1938b, 469[sp. inq. . . (Correspondence of H. B. Ward)] ("determinations erronees"). --Guberlet, J. E., 1922f, 6. --Mordvilko, A. K., 1908a, 210. --Stafford, J., 1902d, 724. --Szidat, L., 1928d, 206; 1929a, 681; 1929b, 751-752. --Ward, H. B., 1918a, 410. --Wolf, H. T., 1908a, 147(frog, tadpole).
- ochreatum Nitzsch, C. L., in Giebel, C. G. A., 1857a, 265 (*Falco haliaetos*). --Bittner, H.; & Sprehn, C. E. W., 1928a, 20 (*Pandion haliaetus*). --Dubois, G., 1938b, 468 ("nomina nuda"). --Luehe, M. F. L., 1909b, 156. --Szidat, L., 1928d, 206; 1929b, 755.
- patagiatum Creplin, F. C. H., 1846a, 135 (*Ardea stellaris*). --Bezubik, B., 1956c, 63 (as syn. of *Ophthya patagiatum* (Creplin, 1846)). --Bittner, H.; & Sprehn, C. E. W., 1928a, 20. --Luehe, M. F. L., 1909b, 156 (*Botaurus stellaris*; Europe). --Szidat, L., 1928d, 206; 1929b, 755.
- pellucidum Schlotthauber, 1860a, 129 (*Petromyzon fluviatilis*). --Dubois, G., 1938b, 468 ("nomina nuda"). --Luehe, M. F. L., 1909b, 156 (*Lampetra fluviatilis*). --Szidat, L., 1928d, 206; 1929b, 757.
- perlatum Ciurea, I., 1911c, 119-121, 1 pl., figs. 1-3(karpf); 1929b, 28-32 (as syn. of *Neascus perlatus*). --von Ostertag, R., 1932a, 497-498, figs. 188-189 (meat inspection). --Plehn, M., 1924a, 47, 72. --Sprehn, C. E. W., 1930s, 270 (*Cyprinus carpio*; skin & musculature; Europe). --Wunder, W., 1927a, 762.
- pileatum (Rudolphi, 1802) de Blainville, M. H. D., 1828a, 584. --van Beneden, P. J., 1858a, 179; 1861a, 179. --Brandes, G. P. H., 1888a, 12. --Braun, M. G. C. C., 1893a, 903. --Creplin, F. C. H., 1846a, 137. --Diesing, K. M., 1850a, 314-315. --Dujardin, F., 1845a, 377. --von Linstow, O. F. B., 1878a, 170 (*Sterna macrura*; intestine).
- platycephalum (Creplin, 1825) Dujardin, F., 1845a, 376 (*Colymbus rufogularis*; bursa Fabricii; Greifswald). --Baird, W., 1853a, 48. --Brandes, G. P. H., 1888a, 63 (as syn. of *H. variegatum* Dujardin); 1890a, 591. --Braun, M. G. C. C., 1891d, 424 (*Larus ridibundus*); 1893a, 876; 1893d, 467; 1894 l, 166. --Creplin, F. C. H., 1839a, 287; 1846a, 129, 136, 139 (*Falco albicilla, Halieus carbo, Lestris pomarina*; bursa Fabricii). --Diesing, K. M., 1850a, 313 (*Podiceps cristatus, Larus argentatus, L. ridibundus, L. fuscus, L. canus, Carbo cormoranus*; bursa Fabricii). --Donnadieu, A. L., 1877g, 29. --Mégnin, J. P., 1891a, 323. --Muehling, P., 1898, 16. --Rivolta, S.; & Delprato, P., 1881a, 165 (*Larus fuscus*). --Sprehn, C. E. W., 1932c, 351 (as syn. of *Cotylurus platycephalum* (Creplin, 1825)). --Szidat, L., 1928d, 215; 1929a, 626. --Thoss, E., 1897a, 10.
- podomorphum Nitzsch, C. L., 1819a, 399-400, figs. 8-10 (*Falco haliaetos*; Europe). --Brandes, G. P. H., 1888a, 12. --Diesing, K. M., 1850a, 311 (to *Hemistomum* (*Falco haliaetos*; intestine; Halle)). --Dubois, G., 1938b, 467-468, 473, 475, sp. inq. (*Pandion haliaetos*; Europe). --Dujardin, F., 1845a, 370. --Sprehn, C. E. W., 1932c, 352 (as syn. of *Hemistomum podomorphum* (Nitzsch, 1819)).
- repens Chase, E. E., 1920a, 500-504, fig. 1, pl. 26, figs. 1-5 (*Notophox novaehollandiae*; intestine; Terrigal, New South Wales). --Cleveland, J. B., 1922b, 93 (*Notophox novae-hollandiae* (*Ardea novae-hollandiae*)). --Dubois, G., 1937c, 391 (as syn. of *Apharyngostrigea repens* (Chase, 1921)).
- rotundatum von Linstow, O. F. B., 1877b, 187-188 (*Lanius collurio*). --Brandes, G. P. H., 1888a, 66 (as syn. of *H. sphaerula* Dujardin); 1890a, 593. --Markowski, S., 1933d, 16 (as syn. of *Strigea sphaerula* (Rudolphi, 1803)). --Sprehn, C. E. W., 1932c, 348 (as syn. of *Strigea sphaerula* (Rudolphi, 1802)). --Szidat, L., 1928d, 205, 211 (as syn. of *Strigea sphaerula* Rudolphi).
- serpens Nitzsch, C. L., 1819a, 400-401, figs. 17-22 (*Falco haliaetos*); in Rudolphi, C. A., 1819a, 88, 353-354 (to *Amphistoma* by Rudolphi, 1819a, 88, 353; returned to *Holostomum* by Dujardin, 1845a, 371, & Diesing, 1850a, 316). --van Beneden, P. J., 1858a, 197; 1861a, 197. --Bhalerao, G. D., 1942f, 214 (black-necked stork). --Bittner, H.; & Sprehn, C. E. W., 1928a, 97. --de Blainville, M. H. D., 1828a, 584. --Brandes, G. P. H., 1888a, 11, 68; 1890a, 596; 1891b, 265. --Braun, M. G. C. C., 1892a, 586, 746, 751; 1893a, 903. --Diesing, K. M., 1850a, 316 (syn. of *Amphistoma serpens*). --Dubois, G., 1938b, 479, 480 (of Verma, 1936)

(*Xenorhynchus asiaticus*). --Giebel, C. G. A., 1857a, 265. --Jegen, G., 1917a, 501, 514. --von Linstow, O. F. B., 1904p, 254. --Looss, A., 1893b, 810. --Muehling, P., 1898, 19. --von Nordmann, A., 1840a, 616, 628 (syn.: *Amphistoma serpens*). --Perrier, E., 1897a, 1788. --Sandgrönd, J. H., 1934b, 278-281, pl. 11, figs. 1-4 (as syn. of *Nematostriga serpens*). --von Siebold, C. T. E., 1835a, 66. --Sprehn, C. E. W., 1932c, 351, 854, 881 (syn.: *Amphistoma serpens* (Nitzsch, 1819) Rudolphi, 1819) (*Pandion haliaetus*, *Larus marinus*; Darm; Europa). --Stiles, C. W.; & Hassall, A., 1895a, 732. --Szidat, L., 1928d, 205, 209, 215; 1929a, 614, 620, 622, 633, 643, 644, 648, 649, 654, fig. 2h; 1929b, 690, 746-748, fig. 25. --Verma, S. C., 1936c, 187 (black-necked stork).

simplex Johnston, S. J., 1904a, 112, pl. 7, figs. 1-3 (*Ardea novaehollandiae*; intestine, Creel Bay, Broken Bay; 1914a, 243 (*Ardea novaehollandiae*; Australia); 1917a, 251, 253. --Cleland, J. B., 1922b, 93 (*Notophox novaehollandiae* (*Ardea novaehollandiae*)). --Johnston, T. H., 1912b, 107. --Szidat, L., 1928d, 206.

spathaceum (Rudolphi, 1819) von Nordmann, A., 1840a, 628. --Baird, W., 1853a, 48. --Brandes, G. P. H., 1888a, 12. --Creplin, F. C. H., 1846a, 139. --Diesing, K. M., 1850a, 310 (to *Hemistomum*). --Dujardin, F., 1845a, 375-376. --Ercolani, G. B., 1881e, 54; [1882a], 290. --Sprehn, C. E. W., 1932c, 345 (as syn. of *Proalaria spathaceum* (Rudolphi, 1819)). --Stossich, M., (1898c), 20.

spathula Creplin, F. C. H., 1829b, 50-54 (*Falco buteo*, *F. nisus*, *F. lagopus*); 1839a, 288; 1846a, 129 (spelled *spatula*). --Baird, W., 1853a, 48 (spelled *spatula*) (*Accipiter nisus*). --Brandes, G. P. H., 1888a, 12. --Diesing, K. M., 1836d, 240 (spelled *spatula*); 1850a, 309 (to *Hemistomum*). --Dujardin, F., 1845a, 369-370. --Mehlis, E., 1831a, 174-176. --von Nordmann, A., 1840a, 628 (spelled *spatula*). --von Siebold, C. T. E., 1835a, 57 (spelled *spatula*). --Sprehn, C. E. W., 1932c, 344 (as syn. of *Neodiplostomum attenuatum* (von Linstow, 1906)). --Stossich, M., (1898c), 20. --Szidat, L., 1928d, 209 (spelled *spatula*).

spatula von Siebold, C. T. E., 1835a, 57 (for *spatula*).

spatulatum (Rudolphi, 1819) Dujardin, F., 1845a, 376. --Brandes, G. P. H., 1888a, 12. Cobbold, T. S., 1876, 97. --Diesing, K. M., 1850a, 367. --Dubois, G., 1938b, 468 (of von Nordmann, 1840; "déterminations erronées"). --Kowalewski, M., 1898f, 69-71 (to *Echinostoma*); 1898h, 106-121. --von Nordmann, A., 1840a, 628. --Stossich, M., 1892c, 186.

sphaerocephalum (Westrumb, 1823) Diesing, K. M., 1850a, 314 (*Coracias scutata*; Bra-

zil). --Alara, I., 1932a, 286 (palmipedi; intestino). --Bittner, H.; & Sprehn, C. E. W., 1928a, 20 (*Anas platyrhynchos*). --Brandes, G. P. H., 1888a, 65 (syn.: *Amphistoma sphaerocephalum*, *H. westrumbii*) (*Anas moschata*); 1890a, 592-593, pl. 41, fig. 20. --Braun, M. G. C. C., 1893a, 903. --Dubois, G., 1938a, 146 (as syn. of *Striga sphaerocephala* (Westrumb, 1823, nec Brandes, 1888) Dubois, 1937), 146-147 (of Brandes, 1888, as syn. of *Apateon globiceps* Dubois, 1937). --Hausmann, L., 1899a, 448, 451, 452 (*Anas boschas domesticus*). --Hutyra, F.; & Marek, J., 1913b, 492. --López-Neyra, C. R., 1924a, 10. --Neumann, L. G., 1909a, 155. --Neveu-Lemaire, M., 1912a, 637. --Szidat, L., [1927a], 399; 1928d, 213 (*Coracias jugularis*). --Wolffhügel, K., 1900a, 9, 60.

sphaerula (Rudolphi, 1803) Dujardin, F., 1845a, 371-372 (*Corvus cornix*; intestine; Greifswald, *C. frugilegus*; intestine; Ireland). --Bittner, H.; & Sprehn, C. E. W., 1928a, 20. --Blochmann, F., 1892b, 65 0. --Brandes, G. P. H., 1888a, 66 (syn.: *H. rotundatum*) (*Corvus cornix*, *C. corone*, *Lanius collurio*, *Oriolus cristatus*); 1890a, 593, 594, pl. 41, fig. 7. --Braun, M. G. C. C., 1893a, 904; 1894k, 681. --Creplin, F. C. H., 1846a, 132. --Diesing, K. M., 1850a, 314; 1858e, 321 (*Corvus glandarius*). --Hausmann, L., 1899a, 448, 449, 450 (*Garrulus glandarius*). --Kowalewski, M., 1896d, 252 (*Corvus cornix*; Dublany); 1905c, 23 (*Garrulus glandarius*; Dublany, Poland). --von Linstow, O. F. B., 1877b, 187. --Markowski, S., 1933d, 16 (as syn. of *Striga sphaerula* (Rudolphi, 1803)). --Molin, R., 1858d, 128; 1861c, 196 (*Corvus glandarius*; Patavii). --Muehling, P., 1898, 19. --Ruszkowski, J. S., 1925c, 179; 1926b, 179 (*Corvus frugilegus*; Warszawa-Mokotów, Poland, *C. cornix*; Ujez ad Dęblin, Poland). --Saint-Loup, R., [1895a], 157. --Skrjabin, K. I., 1913i, 383 (of Diesing) (*Corvus corone*, *C. frugilegus*; Turkestan). --Sprehn, C. E. W., 1932c, 348 (as syn. of *Striga sphaerula* (Rudolphi, 1802)). --Szidat, L., 1928d, 211; 1929a, 624. --Wolffhügel, K., 1900a, 9, 26, 33, 41.

squamosus Villot, F. -C. A., 1878a, 20-21, pl. 5, figs. 2-3 (*Strepsilas interpres*). --Bittner, H.; & Sprehn, C. E. W., 1928a, 20 (*Arenaria interpres*). --Brandes, G. P. H., 1888a, 18; 1890a, 577. --Dubois, G., 1938b, 469 ("déterminations erronées"). --Monticelli, F. S., 1888a, 23, 71. --Szidat, L., 1928d, 206; 1929a, 615, 681; 1929b, 752.

tarda (Steenstrup, 1842) Szidat, L., 1924a, 310.

tenuicollis (Westrumb, 1823) Diesing, K. M., 1850a, 316 (*Falco rufus*; intestine). --Bittner, H.; & Sprehn, C. E. W., 1928a, 20 (*Circus rufus*). --Brandes, G. P. H., 1888a, 66; 1890a, 594, pl. 41, fig. 23. --Braun, M.

G. C. C., 1892a, 586; 1893a, 904. --Dubois, G., 1938b, 94-95, 473, 474, fig. 38 (synonymy). --Sprehn, C. E. W., 1932c, 348, 851 (*Circus aeruginosus*, *C. cyaneus*; Darm; Europe). --Szidat, L., 1928d, 205, 208, 211; 1929a, 622, 648; 1929b, 690, 691, 707-709, fig. 12. --Thoss, E., 1897a, 57.

trilobum (Rudolphi, 1819) Hunter, W. S., 1928a, 104.

unciforme (Rudolphi, 1819) Brandes, G. P. H., 1888a, 66; 1890a, 594 (*Oriolus cristatus*). --Braun, M. G. C. C., 1893a, 904. --Dubois, G., 1938a, 146 (as syn. of *Strigea sphaerocephala* (Westrum b., 1823, nec Brandes, 1888) Dubois, 1937); 1938b, 468 (Rudolphi, 1819, nec Brandes; "determinations erroneae"). --Szidat, L., 1928d, 211, 213.

urniceps Schlotthauber, 1860a, 129 (*Falco pygargus*; intestine). --Dubois, G., 1938b, 468 ("nomina nuda") (*Circus pygargus*). --Szidat, L., 1928d, 206; 1929b, 757.

urnigerum (Rudolphi, 1819) Dujardin, F., 1845a, 378-379 (*Rana esculenta*; liver, kidney). --Baird, W., 1853a, 49 (syn. *Codonocephalus mutabilis* Disting.). --Brandes, G. P. H., 1888a, 13. --Disting, K. M., 1836d, 241; 1858e, 323 (of Wedl, as syn. of *Codonocephalus mutabilis*, type Disting.). Hannover, A., 1864a, 5. --Kopczynski, P., 1907a, 627, 628. --Macé, E., 1880a, 67, 75-76 (*Rana viridis*). --Moulinié, J. J., 1856a, 219. --von Siebold, C. T. E., 1835a, 57. --Sonsino, P., 1893b, 190 (as syn. of *Codonocephalus mutabilis* Disting.). --Wedl, C., 1858a, 255.

vaginatum Brandes, G. P. H., 1888a, 64 (*Cathartes* sp. by Natterer); 1890a, 591, pl. 41, fig. 24. --Braun, M. G. C. C., 1893a, 904 (Brazil). --Dubois, G., 1938a, 146 (as syn. of *Strigea vaginata* (Brandes, 1888) Szidat, 1928). --Lutz, A., 1929a, 129, 130.

variabile Nitzsch, C. L., 1819a, 400, pl. 4, figs. 11-16 (syn.: *Amphistoma macrocephalum* Rudolphi) (owls; Germany); in Siebel, C. G. A., 1857a, 265 (*Strix aluco*, *Scolopax gallinula*). --Baird, W., 1853a, 47 (= *H. macrocephalum* de Blainville). --Benham, W. B. S., 1901a, 68, 69, fig. xiii3. --Bittner, H.; & Sprehn, C. E. W., 1928a, 37. --Brandes, G. P. H., 1888a, 5, 32, 63, 68; 1890a, 561, 590, 596, pl. 41, fig. 1. --Braun, M. G. C. C., 1892a, 699, 1893a, 879, 881, 904; 1894k, 682; 1895b, 11. --Cable, R. M.; Connor, R. S.; & Balling, J. W., 1960a, 196, 238, fig. 2 (of Wedl, 1857, as syn. of *Apharyngostrigea cornu* (Zeder, 1800) Ciurea, 1927). --Creplin, F. C. H., 1839a, 288. --Disting, K. M., 1850a, 312-313 (syn.: *Planaria teres* poro simplici Goeze, *Festucaria strigis* Schrank, *Fasciola strigis* Gmelin, *Strigea* Abildgaard, *Amphistoma macrocephalum* Rudolphi, *H. macrocephalum* Creplin) (*Strix brachyotus*, *S. bubo*, *S. flammea*, *S. otus*, *S. aluco*, *S. passerina*,

S. tangmalmi, *Falco tinnunculus*, *F. apivorus*, *F. albicilla*, *F. naevius*, *F. gallicus*, *F. lagopus*, *F. cineraceus*, *F. rufus*, *F. haliaetos*, *F. buteo*, *F. peregrinus*, *F. pennatus*, *F. cyaneus*, *F. rufipes*, *F. imperialis*); 1858e, 320 (syn.: *Amphistoma macrocephalum* Bellingham, 1844, *H. macrocephalum* Creplin, 1849) (*Ardea cinerea*, *Strix nyctea*, *S. pygmaea*). --Dubois, G., 1934c, 374 (of MacCallum, 1921, non Nitzsch, 1819, as syn. of *Strigea infundibuliformis*); 1935a, 15. --Fantham, H. B.; Stephens, J. W. W.; & Theobald, F. V., 1916a, 6. --Fiebiger, J., 1923a, 148. --Hausmann, L., 1899a, 447, 448, 449, 452 (*Syrnium aluco*, *Otus vulgaris*, *Brachyotus palustris*, *Picus* sp., *Dryocopus martius*, *Vultur calvus*). --Hoyle, W. E., 1888a, 539. --Kästenbaum, H., 1899a, 244, fig. 33, 7. --Kopczynski, P., 1907a, 635. --Kowalewski, M., 1896d, 252 (*Buteo vulgaris*, *Dublanj*); 1904, 23 (*Otus brachyotus*; *Dublanj*); 1905c, 23. --LaRue, G. R., 1932a, 37, 38, 39. --LaRue, G. R.; & Barone, G. H., 1932a, 204. --von Linstow, O. F. B., 1877b, 187; 1878a, 104, 105, 108, 109, 112, 113, 114 (*Aegolius brachyotus*, *A. otus*, *Bubo maximus*, *Circus cineraceus*, *C. rufus*, *Buteo lagopus*, *Aquila naevia*, *A. imperialis*, *Circus gallicus*); 1903u, 279; 1905bb, 191; 1906g, 14 (as syn. of *H. macrocephalum*). --Linton, E., 1892 l, 93-96, pl. 5, figs. 26-29, pl. 6, figs. 30-32 (*Circus cyaneus* var. *hudsonius*; intestine; Yellowstone Lake, Wyoming). --Luehe, M. F. L., 1909b, 161 (as syn. of *Strigea strigis* (Gmelin)). --MacCallum, G. A., 1921c, 178-181, fig. 89 (*Larus atricilla*; intestine; Zoological Park, New York). --Molin, R., 1858d, 127; 1859f, 818 (*Strix otus*; *Patavii*); 1861c, 194-195, pl. 1, figs. 6-7. --Muehling, P., 1898a, 16, 19; 1898b, 63 (*Nyctea nivea*, *Pica caudata*). --von Nordmann, A., 1840a, 626 (as syn. of *Amphistoma macrocephalum*). --Parona, C., 1887b, 329-330; 1899a, 4; 1899b, 88 (*Asio otus*, *Circus cyaneus*; *Portoferraio*, *Otus* sp., *O. vulgaris*, *Haliaetos albicilla*, *Buteo vulgaris*; Italy); 1902b, 16; 1902c, 3-4 (*Aesalon regulus*, *Asio otus*, *Circus cyaneus*; *Elba*). --Sinitin, D. F., 1896a, 3, 8 (*Strix occipitina*; small intestine; duodenum; Warsaw). --Sprehn, C. E. W., 1932c, 347 (as syn. of *Strigea strigis* (Schrank, 1788)), 348 (of Wedl, 1857, as syn. of *Apharyngostrigea cornu* (Goeze, 1800)). --Stiles, C. W.; & Hassall, A., 1894e, 248. --Stossich, M., 1892b, 66 (*Falco peregrinus*; near Trieste); 1895c, 37 (*Circus aeruginosus*, *Accipiter nisus*; Trieste, *Syrnium aluco*; Dalmatia); 1896c, 127 (*Cerchneis tinnunculus*; Staranzano); (1898c), 21. --Szidat, L., 1928d, 205, 209 (as syn. of *Strigea strigis* Goeze); 1929a, 614, 615, 656; 1929b, 753. --Thoss, E., 1897a, 4, 14. --Vevers, G. M., 1923j, 45 (*Cathartes fo-*

- tens; small intestine; Georgetown, British Guiana). --Villot, F. -C. -A., 1898b, 542 (adult of *Tetracotyle colubri*). --Walter, H., 1866a, 64. --Wedl, C., 1858a, 252-253, pl. 1, fig. 18. --Wolffhügel, K., 1900a, 9, 11, 16, 17, 44.
- variegatum* (Creplin, 1825) Dujardin, F., 1845a, 376-377 (*Larus maximus*; intestine; Greifswald). --Baird, W., 1853a, 48. --Benham, W. B. S., 1901a, 69 (*Larus ridibundus*, *Acerina cernua*). --Bittner, H.; & Sprehn, C. E. W., 1928a, 37. --Brandes, G. P. H., 1888a, 7, 63 (syn. *H. platycephalum* Dujardin). --Braun, M. G. C. C., 1893a, 844, 904; 1894k, 681; 1894 l, 166, 167. --Creplin, F. C. H., 1846a, 139. --Diesing, K. M., 1850a, 315. --Hausmann, L., 1899a, 448, 451 (*Xema ridibundum*). --Hughes, R. C., 1928e, 424. --La Rue, G. R., 1932a, 29. --von Linstow, O. F. B., 1878a, 166, 174, 175 (*Larus argentatus*, *Uria troile*, *Alca torda*); 1889a, 57, 59 (*Carbo cormoranus*, *Colymbus rufogularis*, *Podiceps cristatus*). --Muehling, P., 1898a, 16, 19-20, fig. 9; 1898b, 61 (*Falco albicilla*, *Harelda glacialis*). --Schneider, G. E., 1913a, 32. --Sprehn, C. E. W., 1932c, 351 (as syn. of *Cotylurus variegatus* (Creplin, 1825); of Brandes, 1888, as syn. of *C. platycephalus* (Creplin, 1825)). --Stiles, C. W.; & Hassall, A., 1894e, 248 (*Colymbus arcticus*). --Szidat, L., 1928d, 213, 214, 215; 1929a, 623, 656. --Villot, F. -C. -A., 1898b, 542 (adult of *Tetracotyle ovata*). --Wolffhügel, K., 1900a, 9, 62.
- westrumbii* Cobbold, T. S., 1860a, 45 (*Amphistoma sphaerocephalum* Westrumb renamed) (*Coracina scutata*; Brazil). --Brandes, G. P. H., 1888a, 65 (as syn. of *H. sphaerocephalum* Diesing); 1890a, 592. --Dubois, G., 1938a, 146 (as syn. of *Strigea sphaerocephala* (Westrumb, 1823, nec Brandes, 1888) Dubois, 1937). --Szidat, L., 1928d, 205 (as syn. of *Strigea unciformis* Rudolphi); 1929b, 760.
- HOLOSTOMUM Thoss, E., 1897a, 12 (for Holostomum).
- HOMOLOGASTER Poirier, J., 1883a, 74-76, 79 (mt: *H. paloniae*); 1885b, 120. --Alessandrini, G. C., 1929a, 99. --Artigas, P. de T.; & Pacheco, G., [1933a], 108. --Badanin, N. V., 1929a, 515. --Baylis, H. A., 1929c, 62. --Beattie, J. M.; & Dickson, W. E. C., [1921a], 388. --Benham, W. B. S., 1901a, 65, 79. --Bittner, H.; & Sprehn, C. E. W., 1928a, 3. --Braun, M. G. C. C., 1892a, 568, 581, 645, 663; 1893a, 879, 886, 890, 892, 895, 904, 906, 918. --Castellani, A.; & Chalmers, A. J., 1910a, 352 (spelled *Homologaster*); 1919a, 563. --Fischoeder, F., 1901a, 374; 1902a, 7, 46, 47; 1903h, 489, 630-631 (diagnosis; type *H. paloniae*); 1903i, 630-631. --Fuhrmann, O., 1928b, 40. --Fukui, T., 1929b, 252, 265, 269, 292, 301, 302, 305, 306, 311, 322, 323 (type: *H. paloniae* Poirier).
- Gamble, F. W., 1896a, 73; 1901a, 73. --Hoyle, W. E., 1888a, 539. --Looss, A., 1895c, 11; 1896b, 17; 1899b, 541; 1902m, 440. --Lopez-Neyra, C. R., 1924a, 13. --Maplestone, P. A., 1923b, 187, 195. --Monticelli, F. S., 1888a, 7, 12, 14, 35, 91, 103; 1892a, 214 (Amphistominae). --Näsmark, K. -E. J., [1937a], 386. --Neveu-Lemaire, M., 1912a, 594. --Odhner, T., 1911e, 188, 189, 190. --Ozaki, Y., 1937b, 208 (Gastrodriacinae). --Perrier, E., 1897a, 1808. --Piana, G. P.; & Stazzi, P., 1900a, 523. --Pratt, H. S., 1902a, 887, 892. --Schwartz, B., 1925h, 522. --Shipley, A. E., 1905d, 8. --Skrjabin, K. I., 1949a, 506. --Sluiter, C. P.; Swellengrebel, N. H.; & Ihle, J. E. W., [1922a], 284. --Sonsino, P., 1895n, 184, 186; 1896a, 310. --Southwell, T.; & Kirshner, A., 1937a, 229, 230, 237, 238, 241 (Cladorchinea). --Sprehn, C. E. W., 1932c, 197, 199 (type: *H. paloniae* Poirier, 1883). --Stiles, C. W., 1898a, 24. --Stiles, C. W.; & Goldberg, J., 1910a, 60, 61, 169, 218, 249, 250. --Travassos, L. P., 1934c, 111.
- species Bhattacharjee, J., 1937b, 6 (*Bos bubalus*; Burma).
- species Fischoeder, F., 1903h, 489 (*Palonia frontalis*).
- species Gedoelst, L., 1911a, 89 (cattle (ox & zebu); Tonkin).
- species Griffiths, R. B., 1957a, 79 (buffalo; caecum; Burma).
- species Pillai, C. P., 1955a, C100 (kankaya-gam calf; Ceylon).
- species Sugimoto, M., 1915c, 553-556, figs. 1-5.
- paloniae* Poirier, J., 1883a, 74-76, pl. 2, figs. la-b (*Palonia frontalis*; Java). --Anantaraman, M.; & Balasubramaniam, G., 1949a, 125 (spelled *paloniae*). --Baylis, H. A., 1929c, 62 (cattle, gayal, sheep). --Benham, W. B. S., 1901a, 64, fig. X 2. --Billet, A., 1898a, 287, 288. --Braun, M. G. C. C., 1893a, 874, 907; 1893d, 466. --Buckley, J. J. C., 1939b, 28-29 (cattle). --Chatterji, R. C., 1938a, 103 (cattle; Burma). --Chen, H. T., 1935a, 102 (buffalo; Canton, China). --Euzebly, J. A., 1957c, 17 (*Bubalus bubalis*, *Bibos indicus*; Federation of Malaya). --Fischoeder, F., 1901a, 374; 1902a, 7, 47; 1903h, 630 (*Palonia frontalis*; Dickdarm; Java). --Fukui, T., 1923b, 444, 446, 449 (syn. *H. poirieri* Giard et Billet 1892, *H. philippinensis* Stiles & Goldberger, 1910); 1929b, 231-232, 236, 238, 239, 240, 242, 252, 254, 267, 272, 275, 281, 285, 300, 303, 305, 311, 323, 345, figs. 15, 16, 24, 25, 28, 30, 32, 33, 39, 40, 41, 44, 45 (*Bubalus bubalis*; caecum; Formosa, *Ovis aries*, *Bos zebu indicus*, *B. chinensis*, *Palonia frontalis*; caecum); 1932a, 242, 244 ([buffalo, goat]). --Giard, A.; & Billet, A., 1892a, 615. --Houdemer, F. E., 1927a, 196, 200 (bovidés, capridés). --Hsd, S. L., 1947a, 367 (spelled *palonie*) (sheep; China). --Is-

shiki, O., 1939a, 24 (Bos taurus). --Joyeux, C. E.; & Houdemer, F. E., 1928a, 45 (syn.: H. poirieri Giard & Billet) (boeuf, chevre). --Krijgsman, B. J., 1933d, 370 (rund; caecum; Nederlandsch-Indië). --Lancaster, W. E., 1957a, 153 (buffalo, cattle; Malaya). --von Linstow, O. F. B., 1889a, 21. --Maplestone, P. A., 1923b, 195 (spelled poloniae). --Neveu-Lemaire, M., 1912a, 632. --Perrier, E., 1897a, 1808 (Palonia (Bos) frontalis; Java). --Railliet, A., 1925a, 601. --Railliet, A.; Henry, A. C. L.; & Bauche, J., 1914a, 196, 197, 198. --Ressang, A. A.; Fischer, H. ⁵; & Muchlis, A., 1959a, 93 (cattle; Indonesia). --Schwartz, B., 1925h, 522. --Skrjabin, K. I., 1949a, 506, 515, fig. 120. --Sluiter, C. P.; Swellengrebel, N. H.; & Ihle, J. E. W., [1922a], 286. --Sonsino, P., 1895n, 184. --Sprehn, C. E. W., 1932c, 199, 810 (syn.: H. poirieri Giard u. Billet, 1892, H. philippinensis Stiles u. Goldberger, 1910) (Ovis aries, Bos taurus; Ostasien). --Stiles, C. W., 1898a, 24, 67, 72, 139, fig. 67. --Stiles, C. W.; & Goldberger, J., 1908a, 24; 1910a, 249. --Sugimoto, M., 1925a, 26, 98, 99, 106, 110, 111 (syn.: H. poirieri Giard & Billet, 1892, H. philippinensis Stiles & Goldberger, 1908, H. taiwanus Sugimoto, 1914) (Bubalus buffalus, Ovis aries, Bos indicus, B. taurus, Capra hircus). --Thapar, G. S., 1956a, 212, 216, 222 (spelled poloniae) (buffalo; caecum; Lucknow, U. P.; cattle; Lucknow, U. P.; Assam, goat; Assam). --Travassos, L. P., 1934c, 111-112, figs. 67-68 (spelled poloniae) (Palonia frontalis = Bibos frontalis, Bos taurus, B. indicus, Ovis aries, Capra hircus, Bubalis major). --Tuban-gui, M. A., 1925a, 16-17 (Bos taurus); 1933c, 190 (Bos spp.; caecum; Philippines). --Wu, K., 1937d, 3 (Bos sp.; Hangchow area). --Wu, K.; & Chen, C. Z., 1941a, 219 (ox, buffalo; Shanghai).

paloniae Hsd, S. L., 1947a, 367 (for paloniae) philippinensis Stiles, C. W.; & Goldberger, J., 1908a, 25-30, figs. 29-44 (Bos sp., Manila, P. I., Phrapatoom, Siam); 1910a, 12, 180, 224, 249. --Alessandrini, G. C., 1929a, 99. --Baylis, H. A., 1929c, 62. --Fiebiger, J., 1923a, 162, 408, 418. --Fukui, T., 1922h, 939 (spelled philippinensis), 942-945, figs. 1-4; 1929b, 304, 305, 311. --Gedoelst, L., 1911a, 89, fig. 121. --Isshiki, O., 1939a, 31 (Capra hircus). --López-Neyra, C. R., 1924a, 13. --Maplestone, P. A., 1923b, 195 (as syn. of H. poloniae Poirier). --Maxwell, J. P., 1921b, 381 (goat; China). --Neveu-Lemaire, M., 1912a, 632. --Railliet, A.; Henry, A. C. L.; & Bauche, J., 1914a, 197, 198. --Schwartz, B., 1925h, 522 (as syn. of H. poloniae (Poirier)). --Sluiter, C. P.; Swellengrebel, N. H.; & Ihle, J. E. W., [1922a], 286. --Sprehn, C. E. W., 1932c, 199 (as syn. of H. poloniae Poirier, 1883). --Tuban-gui,

M. A., 1925a, 16.

poirieri Giard, A.; & Billet, A., 1892a, 615 (cattle; Tonkin). --Alessandrini, G. C., 1929a, 99. --Baylis, H. A., 1929c, 62. --Billet, A., 1898b, 283, 287-288, pl. 13, figs. 4-7. --Bittner, H.; & Sprehn, C. E. W., 1928a, 18. --Fiebiger, J., 1923a, 162, 408, 418. --Fischöeder, F., 1901a, 374; 1902a, 47-48 (Bos taurus; Tonkin); 1903h, 630-631. --Fukui, T., 1929b, 303, 305, 311. --Gedoelst, L., 1911a, 89. --Krijgsman, B. J., 1933d, 370 (rund & darm; Nederlandsch-Indië). --López-Neyra, C. R., 1924a, 13. --Maplestone, P. A., 1923b, 195 (as syn. of H. poloniae Poirier). --Neveu-Lemaire, M., 1912a, 632. --Railliet, A., 1893a, 379. --Railliet, A.; Henry, A. C. L.; & Bauche, J., 1914a, 197, 198. --Ressang, A. A.; Fischer, H. ⁵; & Muchlis, A., 1959a, 93 (cattle; Indonesia). --Sluiter, C. P.; Swellengrebel, N. H.; & Ihle, J. E. W., [1922a], 284, 286. --Smit, H. J., 1922b, 530-531, fig. 13 (rind; Atjeh). --Smit, H. J.; & Sohns, J. C. F., 1916c, 248-253, 1 pl., figs. a-k; 1916d, 10-15, 1 pl., figs. a-k. --Sonsino, P., 1895n, 185. --Sprehn, C. E. W., 1932c, 199 (as syn. of H. poloniae Poirier, 1883). --Stiles, C. W., 1898a, 24, 67, 140. --Stiles, C. W.; & Goldberger, J., 1908a, 24-25. --Ward, H. B., 1895a, 332.

poloniae Stiles, C. W.; & Goldberger, J., 1908a, 24 (for paloniae).

taiwanus Sugimoto, M., (1914); 1916a, 480, 481, 482; [1919a], 20, 70 (Bubalus buffelus). --Miyamoto, T., [1928c], 677 (as factor in bovine haematuria). --Travassos, L. P., 1934c, 112 (Bos taurus; Extremo Oriente).

HOMALOMETRINAE Cable, R. M.; & Hunninen, A. V., 1942a, 308, 311 (nom. nov. [for Anallocreadiidae Neveu-Lemaire & Bangham, 1932]; (Lepocreadiidae; type genus Homalometron Stafford, 1904).

HOMALOMETRON Stafford, J., 1905b, 487 (mt: H. pallidum). --Cable, R. M.; & Hunninen, A. V., 1942a, 306, 308-309, 311 (Lepocreadiidae, Homalometrinae nom. nov.; syn.: Anallocreadium Simer, 1929). --Fuhrmann, O., 1928b, 106. --Manter, H. W., 1947a, 264 (Lepocreadiidae, Homalometroninae). --Miller, G. C., 1958b, 14; 1959a, 539-542. --Miller, M. J., 1941a, 28, 33. --Poche, F., 1926b, 161 (Allocreadiidae).

armatum (MacCallum, 1895) Manter, H. W., 1947a, 273. --Miller, G. C., 1958a, 702 (Louisiana); 1958b, 14 (syn.: H. pearsei (Hunter & Bangham, 1932)); 1959a, 539-542 (syn.: Distoma isoporum armatum MacCallum, 1895, Allocreadium armatum (MacCallum, 1895) Pearse, 1924, Anallocreadium armatum (MacCallum, 1895) Simer, 1929, A. pearsei Hunter & Bangham, 1932) (Aploclinotus grunniens, Lepomis humilis, L. microlophus; Louisiana).

- elongatum Manter, H. W., 1947a, 273, 371, 385, fig. 16 (Gerres cinereus; small intestine; Tortugas, Florida). -- Siddiqi, A. H.; & Cable, R. M., 1960a, 258, 266, 303, 354, fig. 96 (Gerres cinereus; intestine; Chaetodipterus faber; intestine; Cabo Rojo, P. R.). -- Sogardares-Bernal, F., 1959b, 82 (Gerres cinereus; intestine; Bimini, British West Indies, Eucinostomus californiense; intestine; Taboga Island, Panama Pacific).
- foliatum Siddiqi, A. H.; & Cable, R. M., 1960a, 258, 266, 303-304, 354, fig. 97 (Haemulon flavolineatum; intestine; Mona Island, Puerto Rico).
- palldum Stafford, J., 1904b, 487 (based on Linton, 1901a, 422, pl. 32, fig. 354) (tod) (Fundulus heteroclitus; Woods Hole, Massachusetts). -- Cable, R. M.; & Hunninen, A. V., 1942a, 292, 295, 302, 309. -- Fantham, H. B.; & Porter, A., 1948a, 636 (Fundulus heteroclitus; Halifax, Nova Scotia). -- Linton, E., 1934c, 126 (teleost; Woods Hole, Massachusetts); 1940a, 96-100, pl. 7, figs. 65-67 (syn.: Distoma sp. Linton, 1901) (Tautoga onitis, Bairdiella chrysurus, Fundulus heteroclitus, Leiostomus xanthurus, Menticirrhus saxatilis, Morone americana, Pseudopleuronectes americanus; Woods Hole, Massachusetts). -- Looss, A., 1907e, 614. -- Manter, H. W., 1925a, 12, pl. 2, figs. 1-2 (Fundulus heteroclitus; Maine); 1926c, 212-213, pl. 4, figs. 54-56; 1931c, 404, fig. 10 (Fundulus heteroclitus, F. majalis, Leiostomus xanthurus; intestine; North Carolina). -- Miller, M. J., 1941a, 28, 30, 31, 33, fig. 2.
- pearsei (Hunter & Bangham, 1932) Manter, H. W., 1947a, 273. -- Miller, G. C., 1959a, 539-542 (as syn. of H. armatum). -- Sogardares-Bernal, F., 1955a, 589 (Aplodinotus grunniens; Lake Pontchartrain, Louisiana).
- HOMALOMETRONINAE Manter, H. W., 1947a, 264.
- HOMOLOGASTER Castellani, A.; & Chalmers, A. J., 1910a, 352 (for Homalogaster).
- HOMOSCAPHIS Canavan, W. P. H., 1933a, 503-504 (tod: H. incommodum (Leidy, 1856) (Clinostomidae). -- Dollfus, R. P. F., 1934a, 256 (as syn. of Odhneriotrema). -- Lins de Almedia, J., 1935a, 285 (as syn. of Odhneriotrema); 1935b, 137, 138. -- McIntosh, A., 1934e, 54 (as syn. of Odhneriotrema). incommodum (Leidy, 1856) Canavan, W. P. N., 1933a, 504, 505-508, figs. 1-2 (tod) (syn.: ?Monostomum incommodum Leidy, 1856, Distoma oricola Leidy, 1884, D. incommodum Leidy, 1890) (Alligator mississippiensis; thorax; St. Petersburg, Florida). -- McIntosh, A., 1935e, 54 (as syn. of Odhneriotrema incommodum).
- HOPLODERMA Cohn, L., 1903a, 35-37 (mt: H. mesocoelium). -- Dollfus, R. P. F., 1922e, 332, 333, 341; 1929d, 91, 92. -- Fuhrmann, O., 1928b, 155 (as syn. of Pintneria Poche). -- Odhner, T., 1910d, 76, 85, 88, 94. -- Travassos, L. P., 1918c, 4; 1920, 10, 12; 1944a, 11.
- mesocoelium Cohn, L., 1903a, 35-37, figs. 1-2 (Draco volans; small intestine; Java). -- Cheng, T. C., 1960a, 462, 465 (as syn. of Mesocoelium mesocoelium). -- Dollfus, R. P. F., 1922e, 333. -- Hughes, R. C., Higginbotham, J. W.; & Clary, J. W., 1942a, 113 (as syn. of Pintneria mesocoelium). -- Travassos, L. P., 1920, 12.
- HORATREMA Srivastava, H. D., 1942a, 128, 130, 131, 132 (mt: H. pristipomatis) (Allocreadiidae, Horatrematinae). -- Manter, H. W., 1947a, 286, 298, 302 (Opecoelidae, Horatrematinae). -- Skrjabin, K. I.; & Petrov, A. M., 1958a, 288-289.
- crassum Manter, H. W., 1947a, 301-302, 371, 372, 374, 385, figs. 47-48 (Odontoscion dentex, Eques acuminatus, E. lanceolatus; intestine, Haemulon carbonarium; stomach, all from Tortugas, Florida). -- Siddiqi, A. H.; & Cable, R. M., 1960a, 257, 266, 303, 352, fig. 95 (Eques acuminatus, Odontoscion dentex; intestine; Cabo Rojo, Puerto Rico). -- Skrjabin, K. I.; & Petrov, A. M., 1958a, 289-290, fig. 91a.
- pristipomatis Srivastava, H. D., 1942a, 128-131, fig. 1 (Pristipoma operculare; intestine; Karachi, Arabian Sea).
- HORATREMATINAE Srivastava, H. D., 1942a, 128, 130, 132 (Allocreadiidae). -- Manter, H. W., 1947a, 286, 301 (Opecoelidae). -- Skrjabin, K. I.; & Petrov, A. M., 1958a, 288-316.
- (HORMOCERCARIA) Diesing, K. M., 1855a, 390, 394 (subg. of Cercaria) (type: echinata, or echinatoides) (corpus infra os collari echinis percurso cinctum). Renamed (Nephrocephala).
- HORRICAUDA Tripathi, Y. R., [1959a], 68-70 (tod: H. rhynchobatis).
- rhynchobatis Tripathi, Y. R., [1959a], 68, 70, fig. 32 (Rhynchobatus djiddensis; Puri (Bay of Bengal)).
- HUNTEROTREMA McIntosh, A., 1960a, 207 (tod: H. caballeri).
- caballeri McIntosh, A., 1960a, 207-208, fig. 1 (Inia geoffrensis; mucus in bronchus).
- HURLEYTREMA Srivastava, H. D., 1939aa, 233, 234, 235-236 (tod: H. ovocaudatum) (Monorchidae, Proctotrematinae). -- Manter, H. W., 1942a, 350. -- Sobolev, A. A., [1955a], 294.
- chaetodoni Manter, H. W., 1942a, 356, 357, 358-359, 360, pl. 2, figs. 15-17 (Chaetodon ocellatus, C. capistratus; Tortugas); 1947a, 326, 370. -- Siddiqi, A. H.; & Cable, R. M., 1960a, 283-284, 339, fig. 37 (as syn. of Hurleytrematoides chaetodoni). -- Sobolev, A. A., [1955a], 297, 298, fig. 58. -- Yamaguti, S., [1954a], 264 (as syn. of

- Hurleytrematoides chaetodonti.
eucinostomi Manter, H. W., 1942a, 356, 357, 359-360, pl. 2, figs. 18-21 (Eucinostomus lefroyi; intestine; Tortugas, Florida); 1947a, 326, 371. -- Siddiqi, A. H.; & Cable, R. M., 1960a, 284, 338, fig. 38 (as syn. of Pseudohurleytrema eucinostomi). -- Sobolev, A. A., [1955a], 298, 305. -- Yamaguti, S., [1954a], 264 (as syn. of Pseudohurleytrema eucinostomi).
- longitestis Bravo Hollis, M., 1956a, 262-264, 275, figs. 12-13 (Citula dorsalis, Argyreiosis brevoorti; intestine; Mazatlán, Sinaloa).
- ovocaudatum Srivastava, H. D., 1939aa, 234-236, pl. XXI, figs. a-b (tod) (Teuthis margaritifera; intestine; Karachi, Arabian Sea). -- Sobolev, A. A., [1955a], 297, fig. 84.
- trachinoti Thomas, J. D., 1959a, 103, 106-107, fig. 7 (Trachinotus gorensis; intestine; Accra, Ghana).
- HURLEYTREMATINAE Yamaguti, S., 1958a, 67.
- HURLEYTREMATOIDES Yamaguti, S., [1954a], 263-264 (tod: H. chaetodonti).
chaetodonti (Manter, 1942) Yamaguti, S., [1954a], 264. -- Siddiqi, A. H.; & Cable, R. M., 1960a, 264, 283-284, 339, fig. 37 (syn.: Hurleytrema chaetodonti).
- HYDRICUCULUS McCrady, J., 1874a, 178 (mt: H. cuculus, see sub Bucephalus [generic name abandoned by McCrady at date of publication]).
- HYDROPHITREMA Sanders, D. F., 1960a, 263 (mt: H. gigantea).
gigantica Sanders, D. F., 1960a, 263-268, figs. 1-6 (Hydrophis elegans; lungs; Moreton Bay, Queensland).
- HYPEROSOMUM Skrjabin, K. I.; & Udintsev, A. N., 1930a, 216 [? Lapsus for Lyperosomum].
- HYPERTREMA Manter, H. W., 1960a, 198 (tod: H. ambovatum).
ambovatum Manter, H. W., 1960a, 198-200, figs. 1-4 (Simenchelys parasiticus; intestine; Kaikoura, New Zealand).
- HYPOCREADIUM Ozaki, Y., 1936b, 514, 517 (tod: H. symmetrorchis); 1937c, 453. -- Cable, R. M.; & Hunninen, A. V., 1942a, 308 (Lepocreadiidae, Lepocreadiinae). -- Manter, H. W., 1940a, 358, 452 (as syn. of Pseudocreadium Layman, 1930). -- Nagaty, H. F., 1942a, 1 (as syn. of Pseudocreadium Layman, 1930). -- Sogandares-Bernal, F., 1959b, 75 (as syn. of Pseudocreadium).
- anandrum (Manter, 1947) Yamaguti, S., [1954a], 104 (spelled amandrum).
- dampieriae Yamaguti, S., 1942c, 329, 355-357, fig. 13 (Dampieria hellmuthi; small intestine; Naha, Okinawa Prefecture). -- Sogandares-Bernal, F., 1959b, 76 (as syn. of Pseudocreadium dampieriae).
- myohelicatum Bravo Hollis, M.; & Manter, H. W., 1957a, 37, 38-39, pl., figs. 3-5 (Balistes capistratus; intestine; Jalisco, Mexico). -- Sogandares-Bernal, F., 1959b, 76 (as syn. of Pseudocreadium scaphosomum).
- patellare Yamaguti, S., 1938c, 1, 34-36, fig. 19 (Monacanthus cirrhiifer; small intestine; Inland Sea).
- scaphosomum (Manter, 1940) [Yamaguti, S., (1942c), 357 (combination not made)]; [1954a], 105. -- Bravo Hollis, M.; & Manter, H. W., 1957a, 38 (Balistes verres, B. capistratus; intestine; Mexico).
- spinosum (Manter, 1940) [Yamaguti, S., (1942c), 357 (combination not made)]; [1954a], 105.
- symmetrorchis Ozaki, Y., 1936b, 514-515, 517-518, 519, fig. 3 (Monacanthus cirrhiifer; intestine); 1937c, 451, 452, 453, fig. 4. -- Yamaguti, S., 1938c, 34 (syn.: Pseudocreadium monacanthi).
- HYPODERACUM Isaichikov, I. M., 1927k, 7, 8, for Hypoderaeum.
- HYPODERAEINAE Skrjabin, K. I.; & Bashkirova, E. I., 1956a, 818-860 (includes; Multispinotrema Skrjabin & Bashkirova, 1956, Hypoderaeum Dietz, 1909, Skrjabinophora Bashkirova, 1941).
- HYPODERAEUM Dietz, E., 1909a, 191 (tod: Echinostoma conoideum (Bloch)); 1909b, 13-14; 1910a, 337. -- Ando, A., 1938a, 1722; 1939b, 447. -- Bashkirova, E. I., 1941b, 249; 1947a, 322-327. -- Baylis, H. A., 1929c, 40. -- Bitner, H.; & Sprehn, C. E. W., 1928a, 2, 44, 47. -- Fuhrmann, O., 1915a, 214; 1928b, 95, 126. -- Geddoelst, L., 1911a, 96. -- Gower, W. C., 1938c, 34, 57; 1929a, 589, 591. -- Isaichikov, I. M., 1928k, 7, 8; 1933a, 29. -- Luehe, M., 1909b, 66, 70-71. -- Mathias, P., 1925a, 67, 70. -- Odhner, T., 1910d, 102, 163. -- Sizov, P., 1914a, 680 (spelled Hypoderaeum). -- Skrjabin, K. I., 1915k, 405; 1923k, 201, 210, 211-212, 225, 236, 252; 1923m, 9, 18, 19-20, 33, 44, 60. -- Skrjabin, K. I.; & Bashkirova, E. I., 1956a, 823-824. -- Sprehn, C. E. W., 1932c, 326, 329. -- Yamashita, J., 1937b, 92; 1938f, 875, 876, 879, 884.
- species Artsimovich, Z. A., 1959a, 12 (Anas platyrhynchos domesticus; intestine; Odessa Oblast).
- species Gnedina, M. P.; & Potekhina, L. F., 1950a, 81, 82 (Anas platyrhynchos; intestine Kirgizia).
- species Oshmarin in Skrjabin, K. I.; & Bashkirova, E. I., 1956a, 848, fig. 288 (Streptopelia orientalis; intestine; Dal'nii Vostok, USSR).
- species Yamashita, J., 1938f, 879, fig. 5A-B.
- baculus (Diesing, 1950) Skrjabin, K. I., 1915k, 405.
- baculus (v. Linstow, ?) Odhner, T., 1910d, 163.
- batangensis (Tubangui, 1932) Bashkirova, E. I., 1947a, 327 (Gallinula chloropus). -- Skrjabin, K. I.; & Bashkirova, E. I., 1956a,

828(key), 834-837, fig. 283.
conoideum (Bloch, 1782) Dietz, E., 1908b, 14(tod); 1910a, 338-344, fig. S, pl. 12, figs. 17-18 (Anas boschas fera, A. boschas domestica, A. querquedula, A. clypeata, A. boschas (?), Nyroca ferina, A. marila, Tadorna tadorna, Anser albifrons, A. cinereus, Mergus merganser). --Ablasov, N. A., 1957a, 138 (Anas strepera; Kirgizia). --Ablasov, N. A.; & Chibichenko, N. T., 1960a, 158 (Nyroca marila; intestine; Kirgizia). --Ando, A., 1938a, 1722; 1939b, 447-450, 591, 604. --Artsimovich, Z. A., 1959a, 12 (Anas platyrhynchos domestica; intestine; Odessa Oblast). --Ba shkirova, E. I., 1941b, 249, pl. 15, figs. 39-40 (Anas platyrhyncha dom.; Dal'nevostok Krai, Omsk Oblast, Sverdlovsk, Moskva Oblast, Zapadni Oblast, Kazakskoi SSR, Anas platyrhyncha; Zapadnosibirsk Krai, Mordovsk ASSR, Tatarsk ASSR, Leningrad Oblast, Severnoi Oblast, Kremenchug, Chuvashsk Oblast, Zapadnoi Oblast, Anser a. dom.; Zapadnosibirsk Krai, Bucephala clangula; Omsk Oblast, Clangula hyemalis; Omsk Oblast, Anas acuta; Sverdlovsk Oblast, Chuvashsk Oblast, Meleagris gallopavo; Cheliabinsk Oblast, Querquedula crecca; Severni Oblast, Nyroca fuligula; Kazakhs SSR); 1947a, (Spatula clypeata, Nyroca rufa, Anser anser, Gallus gallus). --Baylis, H. A., 1928b, 332 (Nettion crecca, Anas boschas; England); 1929c, 40 (duck, goose, fowl, Limnaea peregra, L. stagnalis, L. limosa, Planorbis corneus); 1932h, 124-125 (syn. Psilochasmus lechithosus); 1939a, 477 (Anas platyrhyncha, Nyroca fuligula; British Isles). --Bennett, H. J., 1936a, 29. --Beverley-Burton, M., [1959a], 31, 33 (Anas p. platyrhyncha, A. c. crecca; Suffolk). --Bezubik, B., [1957a], 412-413, 481, 488, 492, 493, 503, 509, fig. 1 (A. platyrhynchos, Nyroca nyroca, Querquedula querquedula; Poland). --Bittner, H., 1926a, 725; 1927b, 224-226, figs. 7-8 (Columba livia; intestine). --Bittner, H.; & Sprehn, C. E. W., 1928a, 9, 29, 53 (Nyroca marila). --Brooks, F. G., 1930a, 325. --Brumpt, E.; & Buttner, A., 1949a, 13, 14, 15 (caneton [duckling; (exper.)]). --Bykhovskaia-Pavlovskia, I. A., 1952a, 651 ([wild duck; western Siberia]); [1954b], 57, 100, 104, 105 (Fulica atra, Anas platyrhyncha, A. strepera, A. acuta, Nyroca ferina; western Siberia); 1955a, 133, 149 (Anas platyrhyncha, A. strepera, Querquedula crecca, Netta rufina, Nyroca ferina; Tadzhikistan). --Cannon, D. G., 1938a, 274-276 (Anas r. rubripes; Lake St. Peter District, Quebec, Canada). --Dollfus, R. P. F., 1950a, 9, 62-63 (Plectropterus gambensis; intestine; Congo belge). --Dubois, G., 1928b, 17; 1929a, 52, 108, 115, 117, 120, 128, 129, 132, 133, 138. --Fediushin, A. V., 1937a, 168, 171 (Anas platyrhyncha, Anser

a. domest., western Siberia). --Försming, E., 1932a, 156 (Limnaea stagnalis, Rana esculenta). --Fuhrmann, O., 1928b, 95. --Gedoelst, L., 1911a, 97. --Ginetsinskia, T. A., 1949c, 82 (Anas platyrhyncha, A. crecca; Volga delta); 1959a, 66, 67, 73 (Radix ovata, Limnaea stagnalis, molluscs, Anatinae; Rybinsky reservoir). --Golikova, M. N., 1960e, 86 (Limnaea stagnalis, Galba palustris, Radix auricularia, Sphaerium corneum, Anas platyrhynchos, domestic duck s; Kaliningrad Oblast). --Gower, W. C., 1938c, 57, 72, 73, 74, 75; 1939a, 591, 617, 619, 621, 622. --Gubs'kii, V. S., 1957a, 178 (Anas platyrhynchos; lower Dniester). --Hall, M. C., 1922, 535; [1923], 49. --Heinemann, E., 1936a, 322-325, figs. I-II (life cycle chart). --Hsd, H. F., & Chow, C. Y., 1938d, 445 (syn. H. sinensis Hsd, 1935) (domestic duck; Tsingkiangpu, Kiangsu, China). --Ianchev, I.; & Bozhkov, D., 1958a, 426, 428, 430 (Aythya nyroca; Bulgaria). --Isaichikov, I. M., 1927o, 101 (Arctic); 1927r, 7, 8; 1928, 19 (Anas circia); 1933a, 29-30. --Iwata, S.; & Tamura, O., 1933a, 2 (duck; caeca & large intestine; Japan). --Kasimov, G. B., 1954b, 358 (Host-parasite relationship). --Kotova, E. I., 1939a, 84 (Limnaea stagnalis, L. palustris, L. limosa; Klyazma River). --Kurashvili, B. E., 1941a, 85, 90, 95 (Anas boschas; intestine; Georgian SSR); 1957a, 51-53, fig. 16 (A. platyrhynchos, Anser anser, Mergus merganser; Georgian SSR). --Kurova, O. A., 1927a, 113, 114, 115, 128 (Anas boschas, Nyroca nyroca; Turkestan). --Logachev, E. D., 1955a, 941, 942, 943, figs. 1, 3; 1955b, 390 (structure of muscular fibers). --Luehe, M. F. L., 1909b, 68, 71, fig. 58. --McCoy, O. R., 1928b, 211. --Mathias, P., 1924b, 13-15 (Limnaea limosa, Planorbis corneus); 1925a, 66-87, 104, 107-111, 114, 115, 118, figs. 7-8, pl. 1, figs. 6-8, pl. 4, figs. 2-8; 1927a, 290, 298, 303, 307, 308, 309. --Mendheim, H., 1943a, 191-194. --Merdivenci, A., 1955a, 2553-2559, pl. figs. A-D. --Mikačić, D.; & Erlich, I., 1941a, 457, 471, 472, 473, 474, 476 (duck; Zagreb). --Miller, M. J., 1937a, 91, 100 (domestic pigeons). --Mönnig, H. O., 1933d, 469. --Morishita, K., 1929a, 152-153, 160 (ducks, fowls, probably Limnaea peregra, L. stagnalis, L. pervia). --Morishita, K.; & Tsuchimochi, K., (1925a); 1925b, 544, 549-552, 558, 559, 560, 562, English summary, 2-3, pls. 1-2, figs. 4-8. --Nöller, W.; & Ullrich, K., 1927a, 82. --Nöller, W.; & Wagner, O., 1923a, 2330. --Odhner, T., 1910d, 163. --Paudere, V. I., 1956a, 252; 1957a, 323, 326, 328 (ducks, geese; Latvian SSR); 1958a, 335, 336, 337 (intensity of infection); 1958b, 264, 265. --Rašín, K., 1933a, 6, 8, 16, 20, 22, 25-26, 32, 48, 57, 84. --Rees, F. G., 1933a, 817-826 (anatomy). --Ruszkowski, J. S., 1925c, 176;

1926b, 176 (*Anas boschas*; Poland). -- Ryšavý, B., 1957a, 304 (*Anas platyrhynchos*; Czechoslovakia). -- Ryzhikov, K. M., 1956a, 114 (*Anas platyrhynchos*, *A. crecca*; Rybinsk Reservoir, Yaroslavl Oblast); 1956b, 132, 138 (*A. crecca*, *A. platyrhynchos*; Georgian SSR); 1959a, 239 (*Cygnus cygnus*; SSSR). -- Ryzhova, A. A.; & Sheretnevskaja, E. N., 1958a, 254, 256, 257 (chickens, geese, ducks; Gorky Oblast). -- Semenov, V. D., 1927a, 255. -- Shcherbovich, I. A., 1946a, 296 (kraikovaia utka [duck]; Far East). -- Shevtsov, A. A., 1958c, 249. -- Sizov, P. V., 1914a, 680. -- Skrjabin, K. I., 1913i, 368 (*Anas boschas*; Russian Turkestan); 1915k, 396, 397, 405; 1916, 14, 1923k, 201, 212, 225, 236-237, 252. -- Skrjabin, K. I.; & Bashkirova, E. I., 1956a, 824 (key), 825-834, figs. 280-282. -- Soliman, K. N., 1955a, 20, 21, 22. -- Solonitsyn, I. A., 1928a, 92. -- Sprehn, C. E. W., 1927a, 452, 453, 454; 1930r, 768, 773; 1930, 256; 1932c, 49, 330-331, 857, 858, 859, 860, 861, 863, 864, 867, 871, 889, fig. 185. -- Storozhëva, A. M., 1959a, 179, 181 (*Anas platyrhynchos domestica*, *Anser a. domesticus*; Belorussian SSR). -- Sugimoto, M., 1925a, 26, 93, 95. -- Sulgostowska, T., 1958a, 115, 117, 118, 120, 121, 123, 132, 134 (*Anas platyrhynchos*, *Aythya ferina*, *A. nyroca*; intestine; Druzno Lake, Poland); 1960a, 90, 94, 99 (*Anas platyrhynchos*, *A. strepera*; small intestine; Lakes Gołdapsko & Mamyry Połnocne). -- Sultanov, M. A., 1958a, 67, 69, 72 (chickens, ducks; Tashkent Oblast); 1958b, 18 (domashniaia utka [*Anas boschas*], kuritsa [*Gallus g. domesticus*], kriakva [*Anas platyrhynchos*], chirok-svistunok [*A. crecca*]; Uzbekistan); 1959a, 334; 1959b], 366. -- Swierstra, D., 1948d, 835 (end [duck]). -- Swierstra, D.; Jansen, J.; & van den Broek, W., 1959a, 895 (*Gallus g. domesticus*, *Columba livia domestica*, *Anas platyrhynchos*; Netherlands). -- Szidat, L., 1926a, 19. -- Tang, C. C., 1941a, 301 (domestic ducks; Shaowu & Foochow). -- Vasilev, I., 1958d, 328, 336, 337, 338 (domestic hens; Bulgaria); 1958e, 342, 343, 345, 346 (domestic ducks; Bulgaria). -- Veldemann, L., 1957a, 283 (domestic ducks; Estonian SSR). -- Vevers, G. M., 1923k, 134, 135, 136 (*Limnaea peregra*). -- Vojtechovská-Mayerová, M., 1953a, 72 (*Anas platyrhynchos*, *Nyroca ferina*, *Bucephala clangula*; Czechoslovakia). -- Vujić, B., 1960a, 89. -- Walton, A. C., 1947f, 685. -- Wesenberg-Lund, C., 1934b, 46, 59, 60=62, 63, 64, 65-66, 176, 180, 181, 192, 199, 206, pl. 11, figs. 3-4, 6 (*Limnaea ovata*, *L. palustris*, *L. stagnalis*, *Planorbis corneus*, *Planorbis* sp.; Denmark). -- Wetzel, R., [1933 ?a], 13. -- Wikgren, B. J., 1956a, 27-29, 80, 84, figs. 15-17 (*Limnaea peregra*; Finland). -- Wiśniewski, W. L., 1958a, 26. -- Yamaguti, S., 1933b, 28; 1934b, 573-574. -- Yamaguti, S.; & Mitunaga, Y., 1943c, 312, 321-322 (*Anas boschas domestica*, *Columba livia domestica*, *Formosa*). -- Yamashita, J., 1937b, 92 (syn.: *Distoma frolichii* Kowalewski, 1894); 1938f, 884; 1939b, 453, 456. -- Zerecero, D. M. C., 1944a, 53-57 (*Querquedula discors*; intestine; Lake Texcoco, Mexico).

gnedini Bashkirova, E. I., 1941b, 249-250, pl. 13, fig. 33, pl. 14, fig. 37 (*Querquedula crecca*, *Spatula clypeata*, *Mareca penelope*, *Netta rufina*, *Fulica atra*; Divichi, Azerbaidzhan SSR); 1947a, 327. -- Ablasov, N. A.; & Chibichenko, N. T., 1960a, 159 (*Anas querquedula*; intestine; Kirgizia). -- Kurashvili, B. E., 1956c, 109-110 (*A. platyrhynchos*; Lagodekhs Preserve); 1957a, 53-54 (*Columbus c. cristatus*; small & large intestine; *A. platyrhynchos*, *Fulica a. atra*, *Netta rufina*; Georgian SSR). -- Ryzhikov, K. M., 1956a, 114 (*A. crecca*; Rybinsk Reservoir, Yaroslavl Oblast). -- Shevtsov, A. A., 1954a, 394 (domestic duck; SSSR). -- Skrjabin, K. I.; & Bashkirova, E. I., 1956a, 837-838, fig. 284. -- Skrjabin, K. I.; Petrov, A. M.; & Bashkirova, E. I., 1947a, 442, 444-445. -- Sultanov, M. A., [1959b], 366 (Sviiaz [*Anas penelope*]; Uzbekistan).

magnocirrusa Verma, S. C., 1936c, 163-164 (pin tail; Allahabad). -- Skrjabin, K. I.; & Bashkirova, E. I., 1956a, 825 (spelled *magnocirrus*) (as syn. of *H. conoideum*).

mainpuri Verma, S. C., 1936c, 164-165 (shoveller duck; Mainpuri, U. P.). -- Skrjabin, K. I.; & Bashkirova, E. I., 1956a, 838 (*Anas* [= *Spatula*] *clypeata*; intestine; India).

micropsina (Singh, 1954) Skrjabin, K. I.; & Bashkirova, E. I., 1956a, 841, fig. 285 (*Anas acuta*; intestine; India). -- Ablasov, N. A.; & Chibichenko, N. T., 1960a, 159 (*A. platyrhynchos*; intestine; Kirgizia).

sinensis Hsd, Y. C., 1935c, 142, 147, 150, pl. fig. 6 (chickens, ducks, wild ducks, intestine; Soochow, China). -- Gower, W. C., 1938c, 57, 72, 73 (*Anas p. platyrhynchos*); 1929a, 591, 618. -- Hsd, H. F.; & Chow, C. Y., 1938c, 445 (as syn. of *H. conoideum*). -- Skrjabin, K. I.; & Bashkirova, E. I., 1956a, 825 (as syn. of *H. conoideum*). -- Yamashita, J., 1939b, 451.

skrjabini Oshmarin, P. G., (1946); Oshmarin, P. G. in Skrjabin, K. I.; & Bashkirova, E. I., 1956a, 842, 847, fig. 286 (*Aythya* [= *Nyroca*] *ferina*; intestine; Buriat-Mongol'skaia SSR, Severo-Baikalskii Raion). -- Sulgostowska, T., 1960a, 90, 94, 100, 112, 114 (*A. ferina*; small intestine; Lake Mamyry Połnocne).

vigi Bashkirova, E. I., 1941b, 250, pl. 12, fig. 32 (*Erolia ferruginea*, *Nyroca marila*; intestine; Bish-Aryk, Kazakhsk SSR); 1947a, 327. -- Ablasov, N. A.; & Chibichenko, N. T., 1960a, 159 (*Netta rufina*;

- intestine; Kirgizia). --Shevtsov, A. A., 1954a, 394 (domestic duck; USSR). --Skrjabin, K. I.; & Bashkirova, E. I., 1956a, 847-848, fig. 287 (*Calidris testacea* (= *Erolia ferruginea*), *Aythya* (= *Nyroca*) marila; small intestine). --Skrjabin, K. I.; Petrov, A. M.; & Bashkirova, E. I., 1947a, 442, 445-446.
- HYPODEROEU** Sizov, P., 1914a, 680, for *Hypoderaum*.
- HYPOHEPATICOLA** Yamaguti, S., 1934a, 251, 449-450 (tod: *H. callionymi*) (Hemiptera). --Skrjabin, K. I.; & Gushanskaia, L. K., 1954a, 600.
- callionymi* Yamaguti, S., 1934a, 251, 447-450, figs. 99-101 (tod: *Callionymus valenciennesi*; connective tissue membrane of liver; Inland Sea); 1942c, 330, 386 (*C. valenciennesi*; stomach, surface of liver; Tarumi); 1958a, 291 (*Monacanthus cirrifer*; Inland Sea of Japan). --Skrjabin, K. I.; & Gushanskaia, L. K., 1954a, 600-603, fig. 182; [1959b], 860.
- HYPOHEPATICOLINAE** Skrjabin, K. I.; & Gushanskaia, L. K., 1954a, 509, 599-603; 1959b, 860. --Yamaguti, S., 1958a, 290.
- (HYPOSTOMA)** Rudolphi, C. A., 1809a, 36-37, 325-327 (subg. of *Monostoma*).
- HYPOSTOMA** (Rudolphi, 1809) (nec *Hypostomus* Lac., 1803, fish) (type species probably *Caryophyllinum* by Blainville, 1828) (originally a subg. of *Monostoma*). --Blainville, M. H. D., 1824a, 518 (hypostome, "C'est un genre bien douteux, peut-être un degré de développement"); 1828a, 581. --Creplin, F. C. H., 1839a, 285. --Looss, A., 1902m, 830. --von Nordmann, A., 1840a, 623. --von Olfers, I. F. M., 1816a, 48.
- caryophyllinum* (Rudolphi, 1802) Blainville, M. H. D., 1828a, 581. --Diesing, K. M., 1850a, 328 (to *Monostoma*). --Dujardin, F., 1845a, 360 (to *Monostoma*). --von Nordmann, A., 1840a, 623 (to *Monostoma*).
- HYPOSTOMATA** Rudolphi, C. A., 1809a, 325, plural of *Hypostoma*.
- HYPTIASMINAE** Dollfus, R. P. F., 1948h, 141 (includes: *Hyptiasmus* Kossack, 1911 emend., *Stossichium* Witenberg, 1928, *Prohyptiasmus* Witenberg, 1923 emend.).
- (HYPTIASMUS)** Dubois, G., 1959b, 102, 115-116 (subg. of *Cyclocoelum*).
- HYPTIASMUS** Kossack, W. F. K., 1911a, 531; 1911b, 14-15 (tod: *H. arcuatus* (Stossich)). --Bashkirova, E. I., 1950a, 434-435. --Baylis, H. A., 1929c, 35. --Bittner, H.; & Sprehn, C. E. W., 1928a, 2, 62, 65, 79. --Fuhrmann, O., 1928b, 121. --Gower, W. C., 1938c, 51 (as syn. of *Ophthalmophagus* Stossich, 1902); 1939a, 588 (as syn. of *Ophthalmophagus* Stossich, 1902). --Hanum, C. A.; & Wilson, B. E., 1934a, 248 (key). --Harrah, E. C., 1922a, 15, 19, 29, 31. --Ivanitskaia, V. V., 1920a, 2, 4, 6-7. --Joyeux, C. E.; & Baer, J. G., 1927b, 416, 418, 420, 424 (as syn. of *Cyclocoelum* Brandes, 1892). --Lal, M. B., 1939c, 132, 133 (as syn. of *Cyclocoelum* Brandes, 1892). --Skrjabin, K. I., 1920, 6; 1923k, 252, 254, 255. --Sprehn, C. E. W., 1932c, 288, 290. --Witenberg, G. G., 1923b, 86, 92, 99, 118, 119, 120-121, 124, 125; 1926a, 162-163, 164-166.
- species Kossack, W. F. K., 1911a, 541; 1911b, 18 (*Grus cinerea*). --Bittner, H.; & Sprehn, C. E. W., 1928a, 26 (*Megalornis grus*). --Dubois, G., 1959b, 105, 116 (as syn. of *Cyclocoelum* (*Hyptiasmus*) ominusum) species Ginetsinskaia, T. A.; & Naumov, D. V., [1959a], 100 (*Tringa glareola*; Barents Sea).
- species Witenberg, G. G., 1926a, 169-170 (*Fuligula cristata*).
- adolphi** (Stossich, 1902) Kossack, W. F. K., 1911a, 542; 1911b, 18. --Joyeux, C. E.; & Baer, J. G., 1927b, 425 (as syn. of *Cyclocoelum adolphi*). --Johnston, S. J., 1917a, 250, 252. --Sizdat, L., 1940a, 579 (*Ardea cinerea*). --Witenberg, G. G., 1923b, 91, 95, 99, 118, 124; 1926a, 163.
- arcuatus** (Brandes, 1892 of Stossich, 1902) Kossack, W. F. K., 1911a, 533-534 (*Nyroca clangula*; intraorbital; *Mergus albellus*; branchii; Germany); 1911b, 15-16. --Bashkirova, E. I., 1950a, 435 (key), 436, fig. 162. --Belopol'skaia, M. M., 1954a, 21 (*Mergus albellus*; Sudzkhinsk Preserve, Maritime Province). --Bittner, H.; & Sprehn, C. E. W., 1928a, 26, 90 (*Bucephalus clangula*, *Mergus albellus*). --Buša, V., 1960a, 546-549 (*Anser anser*; Slovakia). --Bykhovskaia-Pavlovskaja, I. E., 1949b, 19 (*Mergellus albellus*; nasal cavity; Tadzhikistan); 1955a, 131, 149. --Ivanitskaia, V. V., 1920a, 3, 7, 11 (*Mergus albellus*, *Anas clypeata*; Russia). --Jennings, A. R.; & Soulsby, E. J. L., 1957a, 219 (*Melanitta fusca*; England). --Johnston, S. J., 1917a, 250, 253. --Joyeux, C. E.; & Baer, J. G., 1927b, 420-425 (as syn. of *Cyclocoelum arcuatum*). --Skrjabin, K. I., 1923k, 255, 256. --Sprehn, C. E. W., 1932c, 290, 864, 868. --Witenberg, G. G., 1923b, 95, 99, 119, 121, 122, 123; 1926a, 120, 163, 165, 168. --Yamaguti, S., 1934b, 554-555 (*Mergellus albellus* [sic]; Sizuoka Prefecture).
- brumpti** Dollfus, R. P. F., 1948h, 158-160, figs. 12-13 (subg. *Hyptiasmus*) (*Callinula chloropus*; thoracic cavity; Richelieu (Indre-et-Loire)). --Bashkirova, E. I., 1950a, 435, 436, fig. 163. --Dubois, G., 1959b, 102 (as syn. of *Cyclocoelum* (*Hyptiasmus*) oculeum Kossack, 1911).
- coelonodus** Witenberg, G. G., 1923b, 85, 95, 99, 119, 120, 121-122, 123, pl. 1, fig. [3]9 (*Fuligula ferina*; nasal cavity; Don region); 1926a, 120, 163, 164, 166-169, pl. 4, fig. 14. --Bashkirova, E. I., 1950a, 441 (as syn. *H. laevigatus*). --Dubois, G., 1959b, 102 (as syn. of *Cyclocoelum* (*Hyptiasmus*) arcuatum Stossich, 1902). --Ianchev, I.; &

- Bozhkov, D., 1958a, 426, 429, 431 (=H. laevigatus Kossack, 1911). --Joyeux, C. E.; & Baer, J. G., 1927b, 425 (as syn. of *Cyclocoelum arcuatum*). --Sprehn, C. E. W., 1932c, 291, 862. --Yamaguti, S., 1958a, 778 (as syn. of *H. laevigatus*).
- laevigatus* Kossack, W. F. K., 1911a, 534; 1911b, 16, fig. 2 (*Fuligula fuligula*, *Oedemia fusca*, *O. nigra*, *Somateria molliissima*, *Nyroca hyemalis*; nasal & infraorbital cavity; Germany). --Bashkirova, E. I., 1950a, 441-442, figs. 164-165 (syn. : *H. tumidus* Kossack, 1911, *H. coelonodus* Witenberg, 1923) (*Anser anser*, *Fuligula ferina*). --Bittner, H.; & Sprehn, C. E. W., 1928a, 26. --Dubois, G., 1959b, 103 (as syn. of *Cyclocoelum* (*Hyptiasmus*) *arcuatum* Stossich, 1902). --Gubs'kii, V. S., 1957a, 178 (*Anas acuta*; lower Dniester). --Ianchev, I.; & Bozhkov, D., 1958a, 426, 429, 431 (*Aythya nyroca*; Bulgaria). --Ivanitskaia, V. V., 1920a, 2, 7, 9-10. --Johnston, S. J., 1917a, 246, 250, 253. --Joyeux, C. E.; & Baer, J. G., 1927b, 420, 425 (as syn. of *Cyclocoelum arcuatum*). --Sprehn, C. E. W., 1932c, 291, 863, 865, 866. --Witenberg, G. G., 1923b, 95, 99, 119, 122, 123; 1926a, 120, 163, 167, 168.
- magniproles* Witenberg, G., 1928a, 410-412, fig. 1 (*Himantopus candidus*; infraorbital cavity; mouth of river Jordan). --Bashkirova, E. I., 1950a, 442, 447, figs. 166-167. --Dollfus, R. P. F., 1948b, 142, fig. 2 (subg. *Hyptiasmus*). --Kurashvili, B. E., 1957a, 92-93, fig. 38 (*Mergus abellus*; infraorbital & nasal cavities; Georgian SSR).
- magnus* Johnston, S. J., 1917a, 244-246, 250, 253, 256, pl. 19, fig. 25 (*Chenopsis atrata*; pharynx). --Cleland, J. B., 1922b, 93. --Johnston, T. H., 1918c, 211 (*C. atrata*; Victoria). --Joyeux, C. E.; & Baer, J. G., 1927b, 420, 421, 425 (as syn. of *Cyclocoelum arcuatum*). --Witenberg, G. G., 1923b, 134; 1926a, 120; 1928a, 414, 415 (as syn. of *Stossichium magnum* (Johnston)).
- massinoid* (Witenberg, 1926) Sprehn, C. E. W., 1932c, 291 (wilde Ente; Bruchshöhle; Buchara, Russland).
- nasicola* (Witenberg, 1926) Sprehn, C. E. W., 1932c, 291, 886 (*Rallus aquaticus*; nasal cavity; Don region, Russia).
- oculeus* Kossack, W. F. K., 1911a, 537; 1911b, 17 (*Fulica atra*; cella hypophthalmica; Germany). --Belopol'skaia, M. M., 1954a, 21 (*Fulica a. atra*; Sudzkhinsk Preserve, Maritime Province). --Bittner, H.; & Sprehn, C. E. W., 1928a, 26 (*Bucephalus clangula*). --Bykhovskaia-Pavlovskia, I. E., 1949b, 18 (*F. atra*, *Porzana pusilla*; Western Siberia); [1954b], 41-42, 100, 101, fig. 27; 1955a, 131, 149 (*F. atra*; Tadzhikistan). --Ginetsinskaia, T. A.; & Saakova, E. O., 1952a, 1424, 1425, 1426, fig. 3 (path of migration in final host). --Ivanitskaia, V. V., 1920a, 2, 7, 8-9. --Joyeux, C. E.; & Baer, J. G., 1927b, 425 (as syn. of *Cyclocoelum arcuatum*). --Sprehn, C. E. W., 1932c, 291, 887 (syn.: *Transcoelum oculum* (Kossack, 1911) Witenberg, 1926). --Sul'gostowska, T., 1960b, 477 (*F. atra*; eye; Poland). --Witenberg, G. G., 1923b, 124.
- ominosus* Kossack, W. F. K., 1911a, 539; 1911b, 18 (*Grus cinerea*; Leibeshöhle; Germany). --Bittner, H.; & Sprehn, C. E. W., 1928a, 28 (*Megalornis grus*). --Dubois, G., 1930a, 393-395. --Johnston, S. J., 1917a, 250, 252. --Joyeux, C. E.; & Baer, J. G., 1927b, 425 (as syn. of *Cyclocoelum adolphi*). --Sprehn, C. E. W., 1932c, 291, 854, 885 (*Ardea cinerea*; Brust-u Bauchhhlenluftsäcke). --Szidat, L., 1940a, 579. --Witenberg, G. G., 1923b, 91, 95, 99, 118, 124.
- robustus* (Stossich, 1902) Kossack, W. F. K., 1911a, 539; 1911b, 17-18. --Bittner, H.; & Sprehn, C. E. W., 1928a, 26, 90 (*Nyroca fuligula*). --Dubois, G., 1959b, 103, 115 (as syn. of *Cyclocoelum* (*Hyptiasmus*) *robustum*). --Ivanitskaia, V. V., 1920a, 2, 7-8 (*Fuligula cristata*). --Sprehn, C. E. W., 1932c, 291, 863. --Witenberg, G. G., 1923b, 120; 1926a, 164.
- sigillum* (Witenberg, 1926) Sprehn, C. E. W., 1932c, 292, 887 (*Fulica atra*; nasal cavity; Don Region, Russia).
- singularis* (Stossich, 1902) Sprehn, C. E. W., 1932c, 292, 886 (*Porzana porzana*; eye cavity; Russia).
- theodori* Witenberg, G. G., 1928a, 412-414, fig. 2 (*Dafila acuta*; infra orbital cavity; mouth of River Jordan). --Bashkirova, E. I., 1950a, 447, fig. 168. --Dubois, G., 1959b, 103 (as syn. of *Cyclocoelum* (*Hyptiasmus*) *arcuatum*). --Gower, C., 1939a, 588 (as syn. of *Ophthalmophagus theodori*).
- tumidus* Kossack, W. F. K., 1911a, 536; 1911b, 16-17 (*Anser anser*; infraorbital cavity & sinus maxillaris; Germany). --Bashkirova, E. I., 1950a, 441 (as syn. of *H. laevigatus*). --Baylis, H. A., 1929c, 35, fig. 21. --Bittner, H.; & Sprehn, C. E. W., 1928a, 26. --Ianchev, I.; & Bozhkov, D., 1958a, 426, 429, 431 (=H. laevigatus). --Johnston, S. J., 1917a, 246, 250. --Joyeux, C. E.; & Baer, J. G., 1927b, 420, 425 (as syn. of *Cyclocoelum arcuatum*). --Skrjabin, K. I., 1923k, 252, 254, 255-256. --Sprehn, C. E. W., 1932c, 292, 857, fig. 175. --Witenberg, G. G., 1923b, 92, 95, 99, 119, 122, 123, 124; 1926a, 120, 123, 163, 167, 168, 170.
- vigisi* Savinov, V. A., (1960), 74-77 (morskaiia chernet [*Aythya marila*]; nasal cavity).
- witenbergi* Tref'iakova, O. N., (1940) [typed Mss.]. --Bashkirova, E. I., 1950a, 435, 447-448, fig. 16 (*Chaullelasmus streperus*; nasal cavity; SSSR).
- HYSTEROGONIA Hanson, M. L., 1955a, 82, 86 (tod: *H. balistis*). --Skrjabin, K. I.; & Ko-

- val, V. P., 1958a, 675.
- balistis Hanson, M. L., 1955a, 77, 81-82, 86, figs. 6-7 (Balistes capistratus; intestine; Marine Laboratory, University of Hawaii, Honolulu). --Skrjabin, K. I.; & Koval, V. P., 1958a, 675-676, fig. 230.
- HYSTEROLECITHA Linton, E., 1910b, 52-53 (tod: H. rosea). --Fuhrmann, O., 1928b, 110. --Poche, F., 1926a, 204 (Hemiruridae). --Skrjabin, K. I.; & Gushanskaia, L. K., 1954a, 566-567. --Srivastava, H. D., 1939n, 75 (key to species).
- species Noble, E. R., 1958a, 12 (Gillichthys mirabilis; gills).
- acanthuri Annereaux, R. F., 1947b, 173-175, fig. 2 (Acanthurus triostegus; probably stomach; near Mercedes, Samar, Philippine Islands). --Skrjabin, K. I.; & Gushanskaia, L. K., 1954a, 568, 575, fig. 173.
- blepsiae Layman, E. M., 1930a, 73, 98, fig. 30 (Blepsias draciscus; intestine; Peter the Great Bay). --Skrjabin, K. I.; & Gushanskaia, L. K., 1954a, 575, fig. 174. --Srivastava, H. D., 1939n, 75.
- crassivesiculata Bravo Hollis, M., 1956a, 264-266, 275, figs. 14-16 (Cirrhitis virulatus [i. e. rivulatus]; urinary bladder; Puerto Vallarta, Jalisco). --Skrjabin, K. I.; & Gushanskaia, L. K., 1959e, 198, 203, fig. 198.
- elongata Manter, H. W., 1931c, 407, 409, fig. 21 (Mugil cephalus; stomach; North Carolina). --Pearse, A. S., 1949a, 34. --Skrjabin, K. I.; & Gushanskaia, L. K., 1954a, 575-576, fig. 174a. --Srivastava, H. D., 1939n, 75 (key). --Yamaguti, S., 1958a, 292 ('probably not referable to Hysterolecitha').
- lintoni Srivastava, H. D., 1937o, 297 [nomen solum] (Indian marine fish); 1939n, 73-75, fig. (Arius dussumieri; intestine; Karachi, Arabian Sea). --Chauhan, B. S., 1954d, 348, 349, 350, fig. 21 (key). --Skrjabin, K. I.; & Gushanskaia, L. K., 1954a, 576, 581, fig. 175.
- microrchis Yamaguti, S., 1934a, 252, 493-495, fig. 126 (Girella punctata; esophagus; Toyama Bay). --Skrjabin, K. I.; & Gushanskaia, L. K., 1954a, 581, fig. 176. --Srivastava, H. D., 1939n, 75 (key).
- nahaensis Yamaguti, S., 1942c, 330, 386-387, fig. 32 (Dascyllus aruanus, Callyodon sp., Pomacentrus perspicillatus; intestine; Naha); 1953c, 258, 286-287 (Lobotes sp.; intestine; Macassar). --Skrjabin, K. I.; & Gushanskaia, L. K., 1959b, 855-859, fig. 230.
- rosea Linton, E., 1910b, 18, 22, 52, 54, 92, pls. 13-14, figs. 112-117 (tod) (Teuthis caeruleus, T. hepatus; Dry Tortugas). --Manter, H. W., 1947a, 359-360, 369, figs. 127-128 (Acanthurus bahianus, A. caeruleus, A. hepatus; stomach; Tortugas, Florida). --Pérez Viguera, I., 1958a, 22-24, fig. 64 (A. hepatus; stomach; Habana). --Siddiqi, A. H.; & Cable, R. M., 1960a, 312, 360, fig. 119 (A. bahianus; stomach; Mona Island, Puerto Rico). --Skrjabin, K. I.; & Gushanskaia, L. K., 1954a, 567-568, figs. 171-172. --Sogandares-Bernal, F., 1959b, 103 (A. caeruleus; stomach; N. Bimini, British West Indies). --Srivastava, H. D., 1939n, 75 (key).
- teuthis Nagaty, H. F., 1956a, 152-153, 154, 155, pl. 1, fig. 4 (Teuthis marmorata; alimentary canal; Ghardaga, Red Sea). --Skrjabin, K. I.; & Gushanskaia, L. K., 1959b, 859, fig. 231.
- tinkeri Manter, H. W.; & Pritchard, M. H., 1960a, 99-100, figs. 21-23 (Pomacentrus inornatus, Abudefduf abdominalis; intestine; Hawaii); 1960b, 173 (Chaetodon fremblii; intestine; Hawaii).
- vitellograndis (Layman, 1930) Skrjabin, K. I.; & Gushanskaia, L. K., 1954a, 582, 587, fig. 177 (Cantherinus modestus; intestine; Vladivostok, SSR, Inland Sea, Japan).
- xesuri Yamaguti, S., 1938c, 3, 127-128, fig. 77 (Xesurus scalprum; esophagus; Numadu); 1940b, 36, 95-96 (Girella punctata, Siganus fuscescens; stomach). --Skrjabin, K. I.; & Gushanskaia, L. K., 1954a, 587-588, fig. 178.
- HYSTEROLECITHINAE Yamaguti, S., 1958a, 291 (includes Hysterolecitha Linton, 1910; Aponurus Looss, 1907, Hysterolecithoides Yamaguti, 1934, Lecithophyllum Odhner, 1905).
- HYSTEROLECITHOIDES Yamaguti, S., 1934a, 252, 498 (tod: H. epinepheli) (Hemiruridae). --Skrjabin, K. I.; & Gushanskaia, L. K., 1954a, 639-640.
- epinepheli Yamaguti, S., 1934a, 252, 495-498, fig. 127 (tod) (Epinephelus akaara, Siganus fuscescens; stomach; Japan); 1953c, 258, 287-288 (Siganus sp.; Macassar). --Skrjabin, K. I.; & Gushanskaia, L. K., 1954a, 640, 643, fig. 198; 1959b, 869-870.
- pseudorozea Bravo Hollis, M., 1956a, 266-268, 275, figs. 17-19 (Cirrhitis virulatus [i. e. rivulatus]; urinary bladder; Puerto Vallarta, Jalisco). --Skrjabin, K. I.; & Gushanskaia, L. K., 1959e, 203-204, fig. 50.
- HYSTEROMORPHA Lutz, A., 1931a, 337, 338, 339, 347, 348, 349 (mt. : H. triloba). --Dubois, G., 1936a, 511; 1938b, 29, 200-201; 1953a, 57-58. --Sudarikov, V. E., 1960c, 270.
- compacta (Lutz, 1928) Dubois, G., 1937a, 393; 1938a, 147 (Phalacrocorax olivaceus [= Carbo brasiliensis]); 1938b, 201, 483. --Caballero y C., E.; & Diaz-Ungria, A., 1958a, 22 (P. brasiliensis = Carbo brasiliensis = Phalacrocorax olivaceus; intestine; Venezuela). --Sudarikov, V. E., 1960c, 285.
- plataleae Dubinina, M. V.; & Dubinin, V. B., (1940), 223-224. --Sudarikov, V. E., 1960c,

- 285-286, fig. 86 (*Platalea leucorodia*; intestine; Volga Delta, USSR).
- triloba* (Rudolphi, 1819) (mt) Lutz, A., 1931a, 337, 338, 347, pl. 87, figs. 1-6, pl. 88, figs. 7-12 (*Ardea leuce*, *Nycticorax violaceus*, *Phalacrocorax brasiliensis*); 1933b, 371. -- Bykhovskaia-Pavlovskaja, I. E., 1955a, 140, 150 (*P. carbo*, *P. pygmaeus*; Tadzhikistan). -- Bykhovskaia-Pavlovskaja, I. E.; & Petrushevskii, G. K., 1959a, 201 (= *Neascus musclicola*). -- Chandler, A. C.; & Rausch, R., 1948a, 209, pl., figs. 4-5 (*P. a. auritus*; Horicon Marsh, Wisconsin, Delta, Manitoba). -- Dubinin, V. B., 1941a, 378, 379, 380; 1949c, 138-140 (*Ardea cinerea*, *Phalacrocorax carbo*, *Nycticorax nycticorax*, *Pelecanus onocrotalus*, vyp [bittern]; Volga Delta). -- Dubois, G., 1938b, 201, 202-205, 479, 480, 483, figs. 126-128 (*P. auritus*, *P. carbo*, *P. olivaceus* = *P. brasiliensis*, *P. pygmaeus*, *Herodias egretta* = *Ardea leuce*, *Nyctanassa violacea*, *Egretta garzetta*, *Abramis ballerus*, *A. blicca*, *Leuciscus idus*, *L. rutilus*, *Tinca tinca*); [1945a], 13 (*P. carbo hanedae*); 1958b, 72-74, fig. 3 (syn.: *Diplostomum granuloseum*, *Alaria compacta*) (*P. auritus albociliatus*; San Diego County, California). -- Dubois, G.; & Rausch, R. L., 1948a, 30, 47 (*P. auritus*; Wisconsin). -- Hoffman, G. L., 1955b, 201 (key); 1960a, 450-451, fig. 15 (life cycle). -- Huggins, E. J., 1953a, 15-16 (*Gyrulus hirsutus* (exper.)), *Hyborhynchus notatus* (exper.), *Ameiurus melas*, *P. auritus*; Savanna, Illinois); 1953b, 141 (*P. olivaceus mexicanus* (exper.)); 1954a, 1-15 (life history); 1954b, 221-236, figs. 1-13 (life history); 1956a, 26 (*Ameiurus melas*, *Gyrulus hirsutus*; South Dakota); 1956b, 281=289 (ecology); 1956c, 26; 1956g, 204-206; 1957a, 204-206 (ecology). -- Hutton, R. F.; & Sogandares-Bernal, F., 1960a, 289 (*P. auritus floridanus*; Florida). -- Johnston, T. H., 1943a, 228, 238, 240, 241 (*P. carbo novae-hollandiae*, *P. melanoleucus*, *P. sulcirostris*, *P. fuscescens*; south Australia). -- Nikol'skaia, N. P., 1939a, 60 (*P. carbo*; Astrakhan Preserve, Volga Delta). -- Olivier, L., 1940b, 451 (*Herodias egretta*, *Nyctanassa violacea*, *Planorbis immunis*, *Poecilia vivipara*, *Leptodactylus ocellatus*, *Abramis ballerus*). -- Sudarikov, V. E., 1960c, 273-285, figs. 82-85 (*P. a. auritus*, *P. carbo* (= *Carbo carmoranus*, *P. carbo hanedae*, *P. carbo novae-hollandiae*, *P. fuscescens* (= *P. leucogaster*), *P. melanoleucus* (= *Haliastur melanoleucus*), *P. olivaceus*, *P. brasiliensis*), *P. olivaceus mexicanus*, *P. pygmaeus* (= *Haliastur pygmaeus*), *P. sulcirostris* (= *P. ater*), *Ardea cinerea* (exper.), *Botaurus stellaris*, *avdotka* (?) *Burhinus oedicnemus*, *Columba livia dom.* (exper.), *Egretta alba* (= *Ardea leuce* = *Herodias egretta*) (exper.), *E. garzetta* (exper.), *Nycticorax nycticorax* [sic], *Nyctynassa* [sic] *violaces*, *Pelecanus onocrotalus* (exper.)). -- Yamaguti, S., 1939d, 131, 202, 210, pl. 27, fig. 60 (*Phalacrocorax carbo hanedae*; Lake Biwa); 1940e, 665-666.
- ICHTHYIDIUM Hemprich, F. G.; & Ehrenberg, C. G., 1828a (mt; *Cercaria podura* Mueller; Nubia; Berlin), n. g. Ichthyidiorum.
- ICHTHYOTREMA Caballero y C., E.; & Bravo Hollis, M., [1953a], 160-162 (tod: *I. vogelsangi*).
- vogelsangi* Caballero y C., E.; & Bravo Hollis, M., [1953a], 155-165, pls. 1-3 (tod) (*Xesurus punctatus*; laminae mesentericas perintestinales; Jalisco, Mexico). -- Winter, H. A., 1960b, 339-341, fig. 1 (*Priourus punctatus*; intestino posterior; Lower California, Mexico).
- ICHTHYOTREMINAE Caballero y C., E.; & Bravo Hollis, M., [1953a], 162-163.
- IGNAVIA Teixeira de Freitas, J. F., 1948b, 489-490 (tod: *I. venusta*). -- Skrzabin, K. I.; & Bashkirova, E. I., 1956a, 430. -- Yamaguti, S., 1958a, 653 (syn.: *Nephroechinostoma* Oshmarin & Belous, 1951).
- aquilae* (Oshmarin & Belous, 1951) Yamaguti, S., 1958a, 653 (*Aquila clanga*; Russia).
- inops* Teixeira de Freitas, J. F., 1948b, 392 (syn.: *Echinostomum* sp. inq. Dietz, 1909 aus *Sterna cantiaica*). -- Skrzabin, K. I.; & Bashkirova, E. I., 1956a, 430, 435, fig. 142 (syn.: *Distoma denticulatum* Rudolphi, 1819, *Echinostomum* sp. inq. Dietz, 1909, (?) *Mesorchis denticulatus* (Rudolphi, 1819) (*Sterna cantiaica*; intestine; Europe). -- Wright, C. A., 1957b, 233, 238 ("probably does not belong to the genus *Ignavia* or even to the subfamily *Echinochasminae*").
- renale* (Yeh, 1954) Wright, C. A., 1957a, 232-234. -- Yamaguti, S., 1958a, 653 (*Pelecanus erythrorhynchus*; London Zoo).
- venusta* Teixeira de Freitas, J. F., 1948b, 490-492, figs. 1-6 (tod) (*Casmerodius albus egretta*, *Leucophax t. thula*; ureters; Rio de Janeiro). -- Wright, C. A., 1957b, 229-233, 238, figs. 1-2 (*Cuncuma vocifer*, *Ardea goliath*; kidneys; southern Sudan).
- IGNAVIINAE Yamaguti, S., 1958a, 652 (*Echinostomatidae*).
- IGUANACOLA Gilbert, P. T., 1938a, 91, 94 (tod: *I. navicularius*) (*Pronocephalidae*, *Pronocephalinae*). -- Ruiz, J. M., 1946a, 254, 281, 298. -- Skrzabin, K. I., 1955d, 68, 73.
- navicularius* Gilbert, P. T., 1938a, 91-95, 104, 105, pl. 11, figs. 1-4 (tod) (*Amblyrhynchus cristatus*; intestine; Albatross Island, Galapagos). -- Ruiz, J. M., 1946a, 298, pl., figs. 71-73. -- Skrzabin, K. I., 1955d, 73-74, fig. 21.
- IPHERINGTREMA Travassos, L. P., 1947b, 517, 519 (tod: *I. itheringi*).
- itheringi* Travassos, L. P., 1947b, 517-520,

- pl., figs. 1-2(tod)(Pseudopimelodus roosevelti; small intestine; Estado de São Paulo).
- INDOCOTYLE Tripathi, Y. R., [1959a], 106, 108, 112, 115 (tod: I. hemirhamphi) (Indocotylinae).
- hemirhamphi Tripathi, Y. R., [1959a], 106-108, fig. 49 (tod)(Hemirhamphus georgi; Puri(Orissa)(Bay of Bengal) & Hoogly).
- INDOCOTYLINAE Tripathi, Y. R., [1959a], 106, 114.
- INDOCREADIUM Srivastava, H. D., 1943a, 68(tod: I. longicirrus)(Allocreadiidae, Allocreadiinae).
- longicirrus Srivastava, H. D., 1943a, 68(tod) (marine food-fishes; Karachi).
- INDODEROGENES Srivastava, H. D., 1937p, 297(mt: I. purii)(Derogenetinae); 1941d, 49, 51. --Skrjabin, K. I.; & Gushanskaia, L. K., 1955n, 561.
- purii Srivastava, H. D., 1937p, 297(mt) (marine fish; Puri); 1941d, 49-51, fig. (Chirocentrus dorab; stomach; Puri, Bay of Bengal). --Chauhan, B. S., 1954d, 363, 364, fig. 28. --Skrjabin, K. I.; & Gushanskaia, L. K., 1955b, 561-562, fig. 161.
- INDOMAZOCRAES Tripathi, U. R., [1959a], 76, 94, 96, 97(tod: I. jagannath).
- jagannath Tripathi, Y. R., [1959a], 76, 94-96, fig. 44 (tod)(Rastrelliger kanagurata; Puri, Bay of Bengal).
- INDOLENORCHIS Crusz, H., 1951a, 140 (tod: I. hirudinaceus).
- hirudinaceus Crusz, H., 1951a, 135-141, pls. 17-20, figs. 1-11(tod)(Dugong dugong; caecum; Indian Ocean). --Crusz, H.; & Fernand, V. S. V., 1954a, 499, 503(D. dugong; Gulf of Mannar).
- INFIDINAE Travassos, L. P., 1944a, vii, 21, 26, 278. --Buckley, J. J. C.; & Yeh, L. S., 1958b, 87(key). --Skrjabin, K. I.; & Evranova, V. G., [1953a], 576.
- INFIDUM Travassos, L. P., 1916c, 257(tod: I. infum [i. e. infidum] (Faria)); 1918c, 4; 1920, 10, 11(type: I. infidum (Faria, 1910)); 1921, 60; 1924b, 624; 1928c, 320; 1944a, vii, 4, 6, 11, 21, 279. --Dollfus, R. P. F., 1922e, 341. --Fuhrmann, O., 1928b, 116. --McIntosh, A., 1939d, 2 (key to species). --Poche, F., 1926b, 141(Dicrocoeliidae). --Skrjabin, K. I.; & Evranova, V. G., [1953a], 576, 581.
- infidum (Gomes de Faria, 1910) Travassos, L. P., 1916c, 257(spelled infum)(tod); 1920, 11(Eunectes murina; gall bladder); 1928c, 318, 353; 1944a, vii, 17, 21, 279-283, 305, 306, pl. 116, figs. 1-6, pl. 117, figs. 1-2, pl. 121, fig. 3(Cyclagras gigas; gall bladder; Bolivia). --Hughes, R. C.; Higginbotham, J. W.; & Clary, J. W., 1941a, 37; 1942, 112(E. murinus; Brazil). --McIntosh, A., 1939d, 2 (key). --Ruiz, J. M.; & Leão, A. T., [1943c], 203, 204, 205. --Skrjabin, K. I.; & Evranova, V. G., [1953a], 581-585, fig. 216. --Travassos, L. P.; Pinto, C. F.; & Muniz, J., 1027a, 267.
- infum Travassos, L. P., 1916c, 257, for infidum.
- intermedium Ruiz, J. M.; & Leão, A. T., [1943c], 203-208, pl. (Leimadophis poecilogyrus; pancreas, liver & bile duct; Guararapes, São Paulo, Brasil). --Skrjabin, K. I.; & Evranova, V. G., [1953a], 581, 585-586, fig. 217.
- luckeri McIntosh, A., 1939d, 1-2, fig. 1(Orophis (Dromicus) hoodensis; gall bladder; Hood Island; Galapagos Islands). --Ruiz, J. M.; & Leão, A. T., [1943a], 203, 205 (key). --Skrjabin, K. I.; & Evranova, V. G., [1953a], 581(key), 586, fig. 218 (O. (Driomicus [sic]) hoodensis = Leimadophis chamissonis). --Travassos, L., 1944a, vii, 21, 287-288, 306, pl. 118, fig. 5.
- similis Travassos, L. P., 1916c, 257(Drimobius bifossatus; gall bladder & biliary canals; Rio de Janeiro); 1920, 11, fig. 1; 1944a, vii, 21, 283-287, 305, 306, pl. 117, figs. 3-6, pl. 118, figs. 1-4, pl. 119, fig. 1, pl. 120, figs. 1-2, pl. 122, fig. 3 (Eudryas bifossatus, Drymarchon c. corais, Liophis m. miliaris, Bothrops jararaca, Leimadophis poecilogyrus). --McIntosh, A., 1939d, 2 (key). --Ruiz, J. M.; & Leão, A. T., [1943a], 203, 205, 206. --Skrjabin, K. I.; & Evranova, V. G., [1953a], 581(key), 586, 591, figs. 219-220(Liophis m. miliaris (= Rhadinea merremi)).
- INFUNDBULOSTOMUM Siddiqi, A. H., 1959a, 428-429 (mt: I. spinatum) (Fello-distomatidae). --Siddiqi, A. H.; & Cable, R. M., 1960a, 257, 286.
- spinatum Siddiqi, A. H., 1959a, 428-429(mt). --Siddiqi, A. H.; & Cable, R. M., 1960a, 257, 264, 286-287, 340, fig. 47 (Haemulon flavolineatum; intestine & stomach; Mona Island, Puerto Rico).
- INTUSCIRRINAE Skrjabin, K. I.; & Gushanskaia, L. K., [1959a], 807-811.
- INTUSCIRRUS Acena, S. P., 1947a, 130, 134, 136-138(tod: I. aspiciotti). --Manter, H. W.; & Pritchard, M. H., 1960a, 99("seems to be clearly a synonym of Genolinea Manter, 1925"). --Skrjabin, K. I.; & Gushanskaia, L. K., [1959a], 811.
- aspiciotti Acena, S. P., 1947a, 130, 131, 134-136, 138, pl. 1, figs. 1-4(Aspicottus bisori; stomach; Puget Sound east of Vashon Island). --Manter, H. W.; & Pritchard, M. H., 1960a, 99 ("is probably a synonym of either G. manteri Lloyd, 1938 or G. laticauda Manter, 1925"). --Skrjabin, K. I.; & Gushanskaia, L. K., [1959a], 811-812, fig. 218.
- ISANCISTRINAE Fuhrmann, O., 1928b, 27. --Bykhovskii, B. E., 1933c, 36. --Froissant, A., 1930a, 33. --Mizelle, J. D., 1938a, 14 (Gyrodactylidae). --Price, E. W., 1937b, 118, 120(Gyrodactylidae). --Sproston, N. G., 1946a, 194.
- ISANCISTRUM de Beauchamp, P. M., 1912b,

- 96-99 (tod: *I. loliginis*). --Bykhovskii, B. E., 1937a, 1364. --Froissant, A., 1930a, 11, 33, fig. 1. --Fuhrmann, O., 1928b, 27. --Price, E. W., 1937b, 120. --Sproston, N. G., 1946a, 187, 194.
- loliginis* de Beauchamp, P. M., 1912b, 96-99, fig. 1 (tod) (*Loligo* media; branchies; Pempoull). --Dollfus, R. P. F., 1913a, 220-223. --Froissant, A., 1930a, 78, 79, fig. 36. --Sprehn, C. E. W., 1933b, 22, 23, fig. 1 (*Alloteuthis subulata*; gills). --Sproston, N. G., 1946a, 194, 544.
- ISOCOELIINAE Price, E. W., 1940c, 10 (Acanthostomidae). --Morozov, F. N., 1955a, 304. ISOCOELIINAE Price, E. W., 1939e, 10.
- ISOCOELIUM Ozaki, Y., 1927a, 160 (tod: *I. medioleithale*); 1932d, 451. --Fuhrmann, O., 1928b, 105. --Morozov, F. N., 1955a, 304. --Price, E. W., 1940c, 10 (Acanthostomidae, Isocoeliinae).
- medioleithale* Ozaki, Y., 1927a, 157-160, figs. 1-4 (*Uranoscopus japonicus*; intestine; Takematsu, Shikoku); 1932d, 450. --Morozov, F. N., 1955a, 307, fig. 84. --Yamaguti, S., 1934a, 367.
- ISOPARORCHIDAE Poche, F., 1926b, 196 (includes: *Isoparorchis* Southwell, *Leptolecithum Kobayashi*). --Faust, E. C., 1929c, 93, 162, 224. --Fuhrmann, O., 1928b, 100. --Layman, E. M., 1930a, 76. --Skrjabin, K. I.; & Gushanskaia, L. K., 1955a, 617-635; 1956a, 146.
- ISOPARORCHIDAE (Poche, 1926) Yamaguti, S., [1954a], 177; 1958a, 259. --Chen, H. T., 1956b, 109.
- ISOPARORCHINAE Travassos, L. P., 1922b, 17, 19; 1922d, 221, 230. --Ejmont, L., 1932a, 453.
- ISOPARORCHIS Southwell, T., 1913b, 91-92 (tod: *I. trisimilitubis*). --Bhalerao, G. D., 1926c, 246-250; 1936d, 223. --Chauhan, B. S., 1955a, 87-90. --Ejmont, L., 1932a, 453-457. --Faust, E. C., 1929c, 224. --Fuhrmann, O., 1928b, 58, 100, 109. --Poche, F., 1926b, 196 (*Isoparorchidae*). --Skrjabin, K. I.; & Gushanskaia, L. K., 1955a, 618-635 (syn.: *Leptolecithum Kobayashi*, 1921). --Travassos, L. P., 1922b, 17, 19; 1922d, 221, 230, pl. 26, fig. 16. --Wu, K., 1938b, 273, 274 (emend.); type: *I. hypselobagri* (Billet) (Odhner, 1927). --Yamaguti, S., 1958a, 259-260 (syn.: *Leptolecithum Kobayashi*, 1915) (type: *I. hypselobagri*).
- species Chauhan, B. S., 1947b, 136 (*Wallagonia attu*; India).
- species Johnston, T. H., 1916a, 61 (*Copidoglanis tandanus*; swim bladder; Queensland).
- species Okabe, K., 1940a, 324, 332, 334, pl., fig. 14.
- eurytrema* (Kobayashi, 1915) Travassos, L. P., 1922d, 230; 1922b, 20. --Bovien, K., 1927a, 281-289, figs. 1-5 (*Wallago attu*; body cavity, *Macrones nemurus*; ovary & surface of organs; both from Java). --
- Dhingra, O. P., 1954a, 21-37, pls. 1-5, figs. 1-103 (gametogenesis & fertilization). --Ejmont, L., 1932a, 454, 455, 456 (as syn. of *I. hypselobagri*). --Fuhrmann, O., 1928b, 58, figs. 73, 132. --Odhner, T., 1927a, 2, fig. 1 (*Parasilurus asotus*, *Pseudobagrus aurantiacus*, *Hypomesus olidus*, *Richardsonius hakuensis*).
- hypselobagri* (Billet, 1898) Ejmont, L., 1932a, 455, 456, 1 fig. --Bhalerao, G. D., 1932c, 406-407, fig. (man; stool, *Barbus tor*; muscles, *Wallago attu*; gas bladder; Allahabad, *Ophiocephalus striatus*; muscles lining coelomic cavity; Nagpur, crocodile; stomach; Assam); 1937d, 223-225, 226 (*Notopterus notopterus*, *Ophiocephalus marullus*, *O. punctatus*, *O. gachua*, *Gobius giurus*, *Mastacembelus armatus*; Hyderabad; *Ambassis nama*; Poona); 1947b, 133 (*Wallagonia attu*; India); 1954d, 337-339, pl. 1, fig. 16; 1955a, 88, 89, fig. 1. --Das, B. K. I.; & Rahimullah, M., 1933a, 278 (*Callichrous malabaricus*, *Ophiocephalus gachua*, *Mastacembelus armatus*, *Gobius giurus*, *Ophiocephalus punctatus*, *O. marullus*, *O. striatus*, *Wallago attu*; India). --Datta, S. C. A., 1942a, 34. --Dollfus, R. P. F., 1959e, 791-803 (syn.: *I. trisimilitubis* Southwell, 1913, *I. tandani* Johnston, 1927, *Leptolecithum eurytremum* Kobayashi, 1915) (*Tylosurus annulatus*, *Ophiocephalus striatus*; Vietnam). --Jaiswal, G. P., 1957a, 28-29 (*Notopterus notopterus*, *Glossogobius (Gobius) giurus*, *Mastacembelus armatus*, *Channa (Ophiocephalus) marullus*, *Wallagonia (Wallago) attu*, *Callichrous bimaculatus*, *Clarias batrachus*, *Mystus (Macronus) tengara*, *Ophiocephalus striatus*; India). --Rahimullah, M.; & Das, B. K., 1934b, 206-207 (*Notopterus notopterus*; India). --Simha, S. S., 1958a, 162, 199, 213, 214 (*Kachuga kachuga*; Hyderabad). --Skrjabin, K. I.; & Gushanskaia, L. K., 1955a, 620 (as syn. of *I. trisimilitubis*). --Wu, K., 1937d, 4, 7 (*Parasilurus asotus*; Hangchow area, Siaoan & Shaoshing); 1938b, 273, 274-276, figs. 1-2, pl. 1 (*Parasilurus asotus*, *Pelteobagrus fulvidraco*; Shanghai, *Odonotobutis obscura*; Hangchow, *Wallago attu*, *Pseudobagrus aurantiacus*, *Tandanus tandanus*, *Macrones* sp.).
- tandani* Johnston, T. H., 1927a, 129-133, fig. A 1-4 (*Tandanus tandanus*; gas bladder; Australia). --Ejmont, L., 1932a, 453, 455, 456 (as syn. of *I. hypselobagri*). --Skrjabin, K. I.; & Gushanskaia, L. K., 1955a, 622, 629-633, fig. 172. --Wu, K., 1938b, 274 (as syn. of *I. hypselobagri*). --Yamaguti, S., 1934a, 501 (as syn. of *I. trisimilitubis*).
- trisimilitubis* Southwell, T., 1913b, 92-95, pl. 8, figs. 9-11, pl. 9, fig. 12 (*Wallago attu*; air bladder, *Barbus tor*; flesh; Bankipur). --Bhalerao, G. D., 1926c, 246, 247,

- 248, 249, fig. ; 1931e, 359(man); 1932c, 406 (as syn. of *I. hypselobagri*). --Bovien, P., 1927a, 282-288. --Ejmont, L., 1932a, 453, 454, 455, 456 (as syn. of *I. hypselobagri*). --Faust, E. C., 1929c, 92, 224, 511, 576. --Johnston, T. H., 1914a, 69. --Odner, T., 1927a, 1-2. --Skrjabin, K. I.; & Gushanskaja, L. K., 1955a, 620, 622-629, fig. 171. --Syogaki, Y., 1937a, 127. --Travassos, L. P., 1922b, 20. --Wu, K., 1938a, 274 (as syn. of *I. trisimilitubis*). --Yamaguti, S., 1934a, 501-505, figs. 129-130 (syn.: *Lep-toleclithum eurytremum* Kobayashi, 1915; *Isoparorchis tandani* Johnston, 1927); 1938c, 137, 139, pl., fig. 8 (*Gnathopogon e. elongatus*, *Chaenogobius macrogathos*; body cavity; Lake Suwa). --Yamashita, J.; & Nishida, H., 1955a, 160-163, figs. 1-3 (*Ophicephalus argus*; muscle). --Zmeev, G. I., 1936d, 406, 411, 412, 416-417, 434 (*Oncorhynchus keta*, *Parasilurus asotus*, *Liocassis ussuriensis*, *L. brazhnikovi*, *Mesocottus haitjei*; Amur river).
- ISOPARYPHIUM Mendheim, H., 1940a, 489, 518, 556, 577 (tod: *I. anceps*) (Echinostomatiidae, Echinostominae). --Yamaguti, S., 1958a, 631 (as syn. of Echinoparyphium Dietz, 1909).
- anceps* (Molin, 1845) Mendheim, H., 1940a, 489, 516-518, 577 (tod).
- ISTHMIOPHORA Luehe, M. F. L., 1909b, 71. --Ando, A., 1938a, 1721; 1939b, 40 (as syn. of Euparyphium Dietz, 1910). --Fuhrmann, O., 1928b, 126 (as syn. of Euparyphium Dietz). --Gedoelst, L., 1911a, 97. --Mathias, P., 1925a, 68. --Odner, T., 1910d, 103, 104, 105, 156, 160. --Sewell, R. B. S., 1922a, 334. --Skrjabin, K. I., 1915k, 398. --Skrjabin, K. I.; & Lindrop, G. T., 1919a, 10-11. --Sluiter, C. P.; Swellengrebel, N. F.; & Ihle, J. E. W., [1922a], 281. --Sprehn, C. E. W., 1932c, 316 (as syn. of Euparyphium). --Yamashita, J., 1937b, 87 (as syn. of Euparyphium).
- melis* (Schränk, 1788) Luehe, M. F. L., 1909b, 67, 71-72, fig. 59 (*Lutra lutra*, *Lutrolea lutrolea*, *Meles taxus*, *Canis vulpes*, *Felis maniculata domestica*, *Erinaceus europaeus*; small intestine). --Ando, A., 1938a, 1721; 1939b, 40, 591, 603, pl., fig. 17 (syn.: *Echinostoma trigonocephalum* (Rudolphi) Cobbold, 1860). --Dollfus, R. P. F., 1925a, 94, 100, 101. --Dubois, G., 1929a, 138. --Gedoelst, L., 1911a, 97, fig. 134. --Isaichikov, I. M., 1925d, 53, 85; 1927a, 140, 148, 160, 164 (*Felis castor dom.*). --Mathias, P., 1925a, 112, 114. --Popov, N. P., 1924a, 14. --Prendel, A. R., 1930a, 324. --Prokopič, J., 1960a, 139, 142-143 (as syn. of *Euparyphium melis*). --Ruszkowski, J. S., 1925b, 390-391, fig. 2; 1925c, 175, 176 (*Canis vulpis*, *Putorius foetidus*, *Erinaceus europaeus*, *Meles taxus*; intestine; Warsaw); 1926b, 176. --Sewell, R. B. S., 1922a, 112 (syn.: *Echinostoma trigonocephalum*). --Skrjabin, K. I.; & Lindrop, G. T., 1919a, 11-13, fig. pl. 1, fig. 2 (dog). --Sluiter, C. P.; Swellengrebel, N. F.; & Ihle, J. E. W., [1922a], 281, 286. --Sprehn, C. E. W., 1932c, 318 (as syn. of *Euparyphium melis*). --Stunkard, H. W.; & Haviland, C. B., 1924a, 1. --Witenberg, G. G., 1934a, 327.
- ITHYCLINOSTOMUM Baer, J. G., 1933b, 324, 328, 329, for Ithyoclinostomum.
- ITHYOCLINOSTOMINAE Yamaguti, S., 1958a, 690.
- ITHYOCLINOSTOMUM Witenberg, G. G., 1925c, 175, 247 (tod: *I. dimorphum* (Braun)). --Baer, J. G., 1933b, 324, 328, 329. --Dollfus, R. P. F., 1932e, 562. --Lent, H.; & Teixeira de Freitas, J. F., 1937e, 455-456. --Travassos, L. P., 1928c, 334, 335, 371, pl. 43, fig. 15; 1928h, 644.
- dimorphum* (Diesing, 1850) Witenberg, G. G., 1925c, 247 (tod). --Baer, J. G., 1933b, 329 (*Ardea coccoi*). --Lent, H.; & Teixeira de Freitas, J. F., 1937e, 454-455, figs. 6-8 (*A. coccoi*; Ilha de Marajó, Estado Pará, Brasil). --Skrjabin, K. I., 1947a, 82. --Travassos, L. P., 1938c, 335, 371. --Travassos, L. P.; & Teixeira de Freitas, J. F., 1941b, 277; 1942a, 272; 1943a, 397.
- heterostomum* (Rudolphi, 1809) Joyeux, C. E.; & Houdemer, F. E., 1928a, 48-49, fig. 12 (*Garzetta garzetta*; Indochine).
- ITYOGONIMUS Skrjabin, K. I., 1948b, 242 for Ityogonimus Ldhe.
- ITYOGONIMINAE Yamaguti, S., 1958a, 911.
- ITYOGONIMUS Luehe, M. F. L., 1899k, 538 (tod: *I. ocreata* Zeder=lorum Dujardin); 1900aa, 557; 1901n, 488. --Bittner, H.; & Sprehn, C. E. W., 1928b, 2. --Braun, M. G. C. C., 1900h, 6, 13; 1901i, 56; 1901g, 897; 1902b, 129, 134. --Dollfus, R. P. F., 1934c, 553 (*Brachylaeminae*). --Fuhrmann, O., 1928b, 116; 1930a, 129. --Looss, A., 1900d, 607; 1901b, 206; 1902m, 755 (=Cucullanus Schrank), 839. --Mehra, H. R., 1936a, 234 (*Harmostominae*). --Odner, T., 1912b, 55. --Pratt, H. S., 1902a, 889, 907. --Serafiński, T., 1928a, 157, 162 (spelled Styogonimus). --Sinitin, D. F., 1931e, 788, 789, 832. --Skrjabin, K. I., 1948b, 242, 245 (spelled Ithyogonimus). --Sprehn, C. E. W., 1932c, 222, 230. --Travassos, L. P., 1928c, 328, pl. 43, fig. 4. --Witenberg, G. G., 1925c, 175, 176, 178-179, 247. --Yamaguti, S., 1958a, 911 (syn.: *Dolichosomum* Looss, 1899, *Dolichodemus* Looss, 1900) (type: *I. lorum* (Dujardin, 1845)).
- filum* Looss, A., 1907d, 606-607, fig. 2 (*Talpa europaea*; Darm; Leipzig). --Baer, J. G., 1932b, 19, 21 (as syn. of *I. lorum* (Dujardin)). --Bittner, H.; & Sprehn, C. E. W., 1928b, 16. --Davies, E., 1932a, 253, 257 (as syn. of *I. lorum*). --Galli-Valerio, B., 1940b, 353 (*T. europaea*; v. d'Illic, V.). --Lewis, E. A., 1927d, 127 (mole). --Sinitin, D. F., 1931e, 832 (as syn. of *I. lorum*). --

- Sprehn, C. E. W., 1932c, 231, 804. -- Witenberg, G. G., 1925c, 183.
- lorum (Dujardin, 1845) Luehe, M. F. L., 1899k, 538 [combination not made]. -- Looss, A., 1907d, 606. -- Baer, J. G., 1932b, 19-21, figs. 9-10. -- Davies, E., 1932a, 253-259, pl. 12, figs. 1-5 (syn.: Distomatorum Dujardin, 1845, I. filum Looss, 1907) (Talpa europaea; Aberystwyth). -- Frankland, H. M. T., 1959a, 133 (T. europaea; Britain). -- Gonder, R., 1910b, 169-174, figs. a-c. -- James, P. M., 1954a, 186 (T. europaea; West Wales). -- Prokopič, J., 1957g, 331, 332, 338 (as syn. of I. talpae). -- Sinitsin, D. F., 1931e, 832 (syn. I. filum). -- Skrjabin, K. I., 1948b, 245. -- Sprehn, C. E. W., 1932c, 231 (as syn. of I. filum). -- Travassos, L. P., 1928c, 328. -- Walker, T., 1937a, 31 (T. europaea; south Wales). -- Werby, H. J., 1928a, 183. -- Witenberg, G. G., 1925c, 176, 178, 179, 180, 182, 183-184.
- ocreatus (Goeze, 1782) Luehe, M. F. L., 1899k, 538 (=D. lorum) [combination not made] Braun, M. G. C. C., 1902b, 135. -- Bittner, H.; & Sprehn, C. E. W., 1928a, 16. -- Frankland, H. M. T., 1959a, 133 (Talpa europaea; Britain). -- James, P. M., 1954a, 185 (T. europaea; West Wales). -- Lewis, E. A., 1927d, 127 (mole). -- Lukasiak, J., 1939a, 95, 103 (T. europaea; Poland). -- Sprehn, C. E. W., 1932c, 230, 231, 804, fig. 145.
- talpae (Dujardin, 1845, 344, lapsus for ocreatus Goeze) Witenberg, G. G., 1925c, 176, 178, 179-182, 184, 188, 247, pl. 1, fig. 1. -- Davies, E., 1932a, 253, 257, 258. -- Furmaga, S., 1958a, 695, 696 (Talpa europaea; Lublin); 1959a, 204, 205. -- Merkusheva, I. V., [1959a], 226 (T. europaea; small intestine; White Russia). -- Petrov, A. M.; & Chertkova, A. N., 1959b, 169-170, fig. 1. -- Petrov, A. M.; & Savinov, V. A., 1959a, 164 (T. europaea; Kalinin Oblast). -- Prokopič, J., 1957g, 331, 332, 338, fig. 1 (T. europaea; Czechoslovakia); 1959c, 89. -- Serafiński, T., 1928a, 157, 162 (T. europea; Poland). -- Sinitsin, D. F., 1931e, 832. -- Skrjabin, K. I., 1948b, 245. -- Sprehn, C. E. W., 1932c, 231 (as syn. of I. ocreatus). -- Travassos, L. P., 1928c, 328. -- Tenora, F., 1957a, 352 (T. europaea; Czechoslovakia). -- Walker, T., 1937a, 30-31 (T. europaea; south Wales). -- Werby, H. J., 1928a, 183.
- IZOMCERCARIA**
- (A) Prettenhoffer, Z., 1930a, 76, 77, 78, 81, 82, fig. 4 (Leuciscus rutilus, Abramis brama, A. sapa, A. ballerus, Pelecus cultratus;? Hungary); 1930b, 8, 9, 10, 13, 14, fig. 4.
- (B) Prettenhoffer, Z., 1930a, 78, 81, 82, (Chondrostoma nasus;? Hungary); 1930b, 10, 13, 14.
- JAJONETTA** Jones, E. I., 1933b, 252; 1933c, 410 [corrected to Ceratotrema].
- JANICKIA** Rašín, K., 1929a, 1-21 (mt.: J. volgensis). -- McIntosh, A., 1934c, 465 (as syn. of Sanguinicola Plehn, 1905). -- Mehra, H. R., 1934b, 189, 193 (tree indicating probable phylogeny).
- volgensis Rašín, K., 1929a, 1, 3, 4-12, 13, 14, 15-16, 18, 19, 20-21, figs. 1-6 (mt) (Pelecus cultratus, Alburnus alburnus; blood; Volga). -- McIntosh, A., 1934c, 465 (as syn. of Sanguinicola volgensis).
- (**JEANCADENATIA**) Dollfus, R. P. F., 1946a, 119, 124, 127, 128 (subg. of Enenterum). -- Manter, H. W., 1947a, 284.
- JEANCADENATIA** (Dollfus, 1946) Winter, H. A., [1957a], 406, 410, 412 (diag. emend.); [1959a], 19.
- brumpti (Dollfus, 1946) Sogandares-Bernal, F., 1959b, 80, 81, fig. 25 (Kyphosus sectatrix; intestine; N. Bimini, British West Indies).
- dohenyi Winter, H. A., [1957a], 403, 407-410, 411, 412, figs. 2-4 (Kyphosus elegans; intestine; Isla Maria Magdalena, Nayarit, Mexico); [1959a], 18.
- JOCOTREMA** Witenberg, G. G., 1930a, 414, for Tocotrema.
- JOHNIOPHYLLINAE** Skrjabin, K. I.; & Gushanskaia, L. K., 1954a, 509, 510, 603-604.
- JOHNIOPHYLLUM** Skrjabin, K. I.; & Gushanskaia, L. K., 1954a, 509, 603, 604 (tod: J. johnii (Yamaguti, 1938)).
- johnii (Yamaguti, 1938) Skrjabin, K. I.; & Gushanskaia, L. K., 1954a, 604, fig. 183 (Johnius sp.; small intestine; Japan).
- JOHNSONITREMA** Yamaguti, S., 1958a, 975 (tod: J. magnum (Johnson, 1939)).
- magnum (Johnson, 1939) Yamaguti, S., 1958a, 975, pl. 82, fig. 1000 (syn.: Paramphistomum magnum) (cow; India).
- JOHNSONITREMATINAE** Yamaguti, S., 1958a, 975.
- JUBILARIINAE** Morozov, F. N., [1959a], 241, 242 (Heterophyidae Odnor, 1914).
- JUBILARIUM** Morozov, F. N., [1959a], 241, 242 (Heterophyidae, Jubilariinae) (tod: J. skrjabini).
- skrjabini Morozov, F. N., [1959a], 241, 242, fig. 1 (tod) (Anas sp.; intestine; Kamchatka, USSR).
- KALITREMA** Travassos, L., 1933i, 839-840 (tod: K. kalitrema) (Kalitrematidae); 1934c, 93. -- Ozaki, Y., 1937b, 207.
- kalitrema Travassos, L., 1933i, 839-840 (tod) (Plecostomus punctatus; small intestine; Estado do Rio, Brasil); 1934c, 93-94, pl. 2, figs. 56-57. -- Skrjabin, K. I., 1949a, 290, fig. 64.
- KALITREMATINAE** Travassos, L., 1933i, 839-840; 1934c, 93 (Paramphistomidae). -- Lopez-Neyra, C. R., 1941a, 328. -- Ozaki, Y., 1937b, 207 (Paramphistomatidae). -- Skrjabin, K. I., 1949a, 290 (Cladorchidae). -- Southwell, T.; & Kirshner, A., 1937a, 230, 236, 238, 240 (Cladorchidae).
- KANNAPHALLUS** Unnithan, R. V., 1957a, 36,

- 37, 38, 43, 59, 118 (tod: K. virilis).
univaginalis Ramalingam, K., 1960a, 352, 353, fig. 2.
virilis Unnithan, R. V., 1957a, 35, 36, 38, 52-60, 118, fig. 2a-e (Caranx atropus; gills; Trivandrum).
 KASR Khalil, M., 1932h, 144, 145 (mt: K. aini).
 --Price, E. W., 1940c, 9 (as syn. of Haplorchis Looss, 1899).
aini Khalil, M., 1932h, 144, 145, figs. 1-2 (mt) (life history) (Cyprinodon sp., Gambusia affinis, Melania tuberculata, man, cats, Cleopatra bulimoides, tadpoles, Egypt) (pp. 138, 140 Qasr ainy; 1932a, 720 (as syn. of Kasr pleurolophocerca). --Price, E. W., 1940c, 3 (as syn. of Haplorchis pleurolophocerca).
pleurolophocerca (Sonsino, 1892) Khalil, M., 1932a, 720; 1939j, 12. --Gohar, N., 1934a, 326 (Felis catus domesticus; small intestine; Cairo, Homo sapiens (exper.)).
 Katayama disease. See Schistosomiasis, Schistosoma japonicum.
 KAURMA Chatterji, R. C., 1936a, 81-83, 84 (tod: K. longicirra) (Allocreadiidae, Allocreadiinae).
 species Srivastava, H. D., 1948c, 173 (tor-toise).
longicirra Chatterji, R. C., 1936a, 81-83, figs. 1-2 (tod) (Emyda scutata; intestine; Rangoon). --Hughes, R. C.; Higginbotham, J. W.; & Clary, J. W., 1941a, 42 (Lissemys punctata); 1942a, 110 (L. punctata; India). --Tang, C. C., 1941a, 299, 312, 316, pl. 4, figs. 18, 20. --Yamaguti, S., 1937e, 3-4, pl., figs. 4-6 (Amyda japonica; intestine; Korea).
orientalis Yamaguti, S., 1937a, 505-506, fig. (Amyda japonica; small intestine; Korea). --Hughes, R. C.; Higginbotham, J. W.; & Clary, J. W.; 1941a, 43; 1942a, 110 (Trionyx japonica; Japan). --Tang, C. C., 1941a, 312 (Amyda tuberculata; intestine; Shaowu, Fukiën).
 KHALILLOOSSIA Hilmy, I. S., 1949a, 17, 18 (tod: K. ali-ibrahimi). --Skrjabin, K. I., [1953b], 17. --Yamaguti, S., 1958a, 741 (as syn. of Stomylotrema Looss, 1900).
ali-ibrahimi Hilmy, I. S., 1949a, 16, 18, fig. 1 (tod) (Himantopus h. himantopus; caeca; Cairo). --Skrjabin, K. I., [1953b], 17-18. --Yamaguti, S., 1958a, 741 (as syn. of Stomylotrema ali-ibrahimi).
 KLEPSITROMIS Hammerschmidt in Leuckart, K. G. F. R., 1835a, 88 (mt: K. melolonthae) ("das aber viele Aehnlichkeit mit Distoma zu haben scheint").
melolonthae Hammerschmidt in Leuckart, K. G. F. R., 1835a, 88, a drawing in Vienna [nomen nudum] (insect; Europe).
 KNIPOVITSCHIA Isaichikov, I. M., 1927p, 125 (mt: K. nicolai).
nicolai Isaichikov, I. M., 1927p, 125 [nomen nudum].
 KNIPOWITSCHETREMA Timon-David, J., 1955d, 458, for Knipowitschiatrema.
 KNIPOWITSCHETREMATINAE Morozov, F. N., 1950a, 646, 647 (includes: Knipowitschetrema Isaichikov, 1927, Ponticotrema Isaichikov, 1927, Tauridiana Isaichikov, 1925); 1952b, 459-460 (Galactosomatidae).
 KNIPOWITSCHIA TREMA Isaichikov, I. M., 1926e, 12 [nomen nudum (spelled Knipowitschiatrema)]; 1927t, 261, 262, 268-269 (tod: K. nicolai). --Cable, R. M.; Connor, R. S.; & Balling, J. W., 1960a, 207-208 (spelled Knipowitschetrema). --Morozov, F. N., 1952b, 460. --Price, E. W., 1940c, 8 (Heterophyidae, Heterophyinae).
echinatum Timon-David, J., 1955d, 458-462, 472, 473, 474, figs. 8-9 (Larus argentatus michaelis; intestine; Riou Island, France). --Dubois, G.; & Mahon, J., 1959a, 209, 210, figs. 12-13.
nicolai Isaichikov, I. M., 1926e, 12 [nomen nudum] (Larus argentatus, Belone acus; gills); 1927t, 261, 262-269, figs. 1-2 (L. argentatus, Belone acus; shore of Kerch strait & Bay of Kerch, Crimea). --Butskaia, N. A., 1952a, 34, 45 (B. acus; gills; Black Sea). --Bykhovskaia, I. E.; & Petrushevskii, G. K., 1959a, 200. --Dubois, G.; & Mahon, J., 1959a, 209, 210, fig. 11. --Morozov, F. N., 1952b, 463-464.
 (KÖLLIKERIA) Stossich, M., 1886c, 47, 58 (subg. of Distoma). --Ishii, N., 1935e, 296.
 KÖLLIKERIA Cobbold, T. S., 1860a, 31 (mt: K. filicolle) (not Agassiz, 1862; not Mingazzini, 1891, protozoon). --Benham, W. B. S., 1901a, 69. --Braun, M. G. C. C., 1893a, 885, 886, 894, 895, 908, 909, 911, 918; 1895b, 127, 136; 1903a, 135; 1915a, 151. --Dollfus, R. P. F., 1926a, 148, 149, 151; 1935g, 240. --Fuhrmann, O., 1928b, 111. --Gamble, F. W., 1896a, 73. --Ishii, N., 1935e, 293-294, 295, 296, 303 (Didymozooiidae, Köllikeriinae) (includes subg.: Wedlia, Köllikerizoom). --Jegen, G., 1917a, 506. --Linton, E., 1901b, 447. --Looss, A., 1899b, 536, 542, 543; 1901b, 196. --MacCallum, G. A., 1917b, 73-74. --MacCallum, G. A.; & MacCallum, W. G., 1916a, 142, 143-144, 158. --Moniez, R. L., 1896a, 83. --Monticelli, F. S., 1888, 92, 105; 1893i, 149, 153, 154. --Nezlobinski, N., 1926a, 203. --Odhner, T., 1907a, 310, 337, 338, 340; 1911e, 181, 186. --Perrier, E., 1897a, 1809. --Poche, F., 1926b, 206 (Didymozooidea). --Pratt, H. S., 1902a, 889, 908. --Schneidmühl, G., 1896a, 295. --Skrjabin, K. I., 1955g, 140-141. --Stiles, C. W.; & Hassall, A., 1898a, 91, 98 (type: Monostoma filicolle). --Stossich, M., 1892, 4. --Taschenberg, O., 1879g, 608.
 species Linton, E., 1924b, 62 (Thunnu thynnus; Woods Hole).
auxis (Taschenberg, 1879) MacCallum, G. A.; & MacCallum, W. G., 1916a, 146 (subg. Didymozoon) (Auxis rochei).

- benedenii (Monticelli, 1893) MacCallum, G. A.; & MacCallum, W. G., 1916a, 147(subg. Didymozone).
- bipartita (Wedl, 1855) Ishii, N., 1935e, 303, 307(subg. Wedlia)(Seriola dumerili, Thynnus thynnus; Tuscany). -- Yamaguti, S., 1958a, 334 (T. vulgaris; Triest, Nice, Naples).
- exocoeti (Parona & Perugia, 1893) MacCallum, G. A.; & MacCallum, W. G., 1916a, 147(subg. Didymozone)(Exocoetus exilis).
- filicollis (Rudolphi, 1819) Cobbold, T. S., 1860a, 31; 1879b, 462. -- Ariola, B., 1906a, 186(to Distoma)(Brama raii). -- Benham, W. B. S., 1901a, 66, fig. XI₅. -- Braun, M. G. C. C., 1893a, 912. -- Dollfus, R. P. F., 1926a, 149, 157, 158. -- Ishii, N., 1935e, 303, 304, 306 (subg. Köllikerizoum (type)) (Brama raii; Italy, North Sea, Ireland, Finistère). -- Johnstone, J., 1911a, 35-36, fig. 5; 1911b, 107-108, fig. 5 (Brama raii; Irish Sea). -- MacCallum, G. A.; & MacCallum, W. G., 1916a, 147. -- Perrier, E., 1897a, 1809. -- Rae, B. B.; & Wilson, E., 1953a, 147 (B. raii; gills; Scotland). -- Skrzabin, K. I., 1955g, 141-142, figs. 43-44. -- Sonsino, P., [1890 1], 143. -- Williams, H. H., 1959a, 39-53, pls. figs. 1-17.
- globosa Ishii, N., 1935e, 303, 307, 332-334, figs. 59-60(subg. Wedlia)(Thunnus orientalis, Katsuwonus vagans, Seriola quinqueradiata; gill; Tokyo). -- Skrzabin, K. I., 1955g, 167(as syn. of Wedlia globosa). -- Yamaguti, S., 1958a, 334(Thynnus orientalis, Euthynnus pelamys; Tokyo).
- haemuli MacCallum, G. A.; & MacCallum, W. G., 1916a, 154-158, pl. 2, figs. 7-10 (Haemulon flavolineatum; pseudobranchs; N. Y. Aquarium). -- Dollfus, R. P. F., 1926a, 159.
- lampridis (Lönnerberg, 1891) MacCallum, G. A.; & MacCallum, W. G., 1916a, 148(subg. Didymozone)(Lampris guttatus).
- micropterygi (Richiardi, 1901) MacCallum, G. A.; & MacCallum, W. G., 1916a, 146 (subg. Didymozone).
- okenii (von Koelliker, 1847) Ariola, V., 1906a, 186(spelled okeni). -- Dollfus, R. P. F., 1926a, 158. -- Harrah, E. C., 1922a, 79. -- Ishii, N., 1935e, 304(as syn. of K. (Köllikerizoum) filicollis).
- orientalis (Yamaguti, 1934) Skrzabin, K. I., 1955g, 168(subg. Wedlia)(as syn. of Wedlia orientalis). -- Yamaguti, S., 1958a, 335 (Germe macropterus; small & large intestine; Kuki, Japan, Euthynnus pelamys; esophagus & stomach; Kuki & Inland Sea, T. thynnus pelamys, gill, stomach; anus; Toyama Bay, Japan).
- pelamydis (Taschenberg, 1879) MacCallum, G. A.; & MacCallum, W. G., 1916a, 145, 146(subg. Didymozone).
- pretiosus (Ariola, 1902) MacCallum, G. A.; & MacCallum, W. G., 1916a, 146 (subg. Didymozone)(Thynnus vulgaris).
- reniformis Ishii, N., 1935e, 303, 307, 330-332, figs. 56-58 (subg. Wedlia)(Thunnus orientalis, Katsuwonus vagans, Seriola quinqueradiata; gills; Tokyo). -- Skrzabin, K. I., 1955g, 173(as syn. of Wedlia reniformis). -- Yamaguti, S., 1958a, 335 (Euthynnus pelamys; gill; Tokyo).
- sardae (MacCallum & MacCallum, 1916) Linton, E., 1940a, 150(as syn. of Didymozone sardae).
- scomberomori MacCallum, G. A.; & MacCallum, W. G., 1916a, 153-154, pl. 1, fig. 6(Scomberomorus maculatus; stomach). -- Dollfus, R. P. F., 1926a, 154. -- Ishii, N., 1935e, 302(as syn. of Didymocystis scomberomori).
- scombri (Taschenberg, 1879) MacCallum, G. A.; & MacCallum, W. G., 1916a, 145 (subg. Didymozone).
- serrani (Monticelli, 1889) MacCallum, G. A.; & MacCallum, W. G., 1916a, 146(subg. Didymozone).
- sphyraenae (Taschenberg, 1879) MacCallum, G. A.; & MacCallum, W. G., 1916a, 145-146(subg. Didymozone)(Sphyraena vulgaris).
- tenuicolle (Rudolphi, 1819) MacCallum, G. A.; & MacCallum, W. G., 1916a, 147-148 (subg. Didymozone)(Lampris guttatus).
- thynni (Taschenberg, 1879) MacCallum, G. A.; & MacCallum, W. G., 1916a, 144(subg. Didymozone). -- Linton, E., 1940a, 153(as syn. of Wedlia bipartita).
- xiphiados MacCallum, G. A.; & MacCallum, W. G., 1916a, 148-153, pl. 1, figs. 1-5 (Xiphias gladius; muscles behind gill cavity; Woods Hole). -- Dollfus, R. P. F., 1926a, 157. -- Ishii, N., 1935e, 302(as syn. of Didymocystis xiphiados). -- Linton, E., 1940a, 154(as syn. of Wedlia xiphiados).
- KOELLIKERIADAE MacCallum, G. A.; & MacCallum, W. G., 1916a, 141-168. -- Fuhrmann, O., 1928b, 111(as syn. of Didymozoneidae). -- Ishii, N., 1935e, 292 (as syn. of Köllikeriidae emend.). -- Skrzabin, K. I., 1923k, 196.
- KÖLLIKERIIDAE Ishii, N., 1935e, 292 (emend. for Koellikeriidae).
- KÖLLIKERIINAE Ishii, N., 1935e, 296, 297, 302-303(Didymozoneidae).
- KÖLLIKERIZOUM Ishii, N., 1935e, 296, 303 (subg. of Köllikeria). -- Baylis, H. A., 1938d, 491("should be Köllikeria").
- Kogan-byo. Japanese term for swimmer's itch.
- KOSEIRIA Nagaty, H. F., 1942a, 1, 19 (tod: K. tahmeli).
- tahmeli Nagaty, H. F., 1942a, 19-21, 27, pl. 1, figs. 10-11(Pimelopterus tahmel; alimentary canal; Koseir).
- KOSSACKIA Szidat, U., 1936a, 235 (no type designated). -- Harwood, P. D., 1939a, 421, 432(as syn. of Notocotylus).
- gibba (Mehlis in Creplin, 1846) Szidat, U., 1901

- 1936a, 235 (syn.: *Notocotylus gibbus*). -- Harwood, P. D., 1939a, 423 (not Kossack, 1911, not Mehlis in Creplin, 1846; as syn of *Notocotylus pacifera*).
- pacifera* (Noble, 1933) Szidat, U., 1936a, 235.
- KRULLITREMATINAE Ogata, T., 1954a, 124 (Lecithodendriidae).
- KÜNCKELIA Kunstler, J., 1881a, 747-748 (mt: *K. gyrans*).
- gyrans* Kunstler, J., 1881a, 747-748 (mt) (eau douce).
- KUHNIA Sproston, N. G., 1945a, 176, 185, 187, 188, 189, 190 (tod: *K. scombri*) (syn.: *Octostoma* Kuhn, 1829, *partim* (preoccupied Otto, 1823), *Octobothrium* Leuckart, 1827 *partim*, *Octocotyle* Diesing, 1850 *partim*, *Octoplectanum* Diesing, 1858 *partim*, *Octocotyle* Diesing, *sensu* Goto, 1894, *Mazocraes* Hermann, 1782 *partim*); 1946a, 189, 388-389. -- Dollfus, R. P. F., 1946e, 95-96. -- Tripathi, Y. R., [1959a], 97, 137.
- bramae* Sproston, N. G., 1946a, 395, 518 (gen. inq.) (*Brama rayi*, Mediterranean). -- Hargis, W. J., 1959a, 26 (as syn. of *Win-kentughesia bramae*).
- brevortia* Hargis, W. J., 1955f, 372, 373, 374-375, 376, pl. figs. 24-27 (*Brevortia patronus*; gills; Alligator Harbor, Franklin County, Florida).
- indica* Tripathi, Y. R., [1959a], 76, 86-89, fig. 41 (*Cybbium guttatum*; Puri, Orissa, Bay of Bengal).
- macracantha* (Meserve, 1938) Sproston, N. G., 1945a, 184, 187, 188, 190 (unidentified mackerel; Tagus Cove, Albarmar Island, Galapagos Islands); 1946a, 395, 538.
- minor* (Goto, 1894) Sproston, N. G., 1945a, 179, 181, 182, 183, 184, 185, 187, 188, 189, 190, figs. 3n-s, 4A-C (*Scomber japonicus*, Hagi & Misaki, Japan, *S. scombrus*; west English Channel area); 1946a, 392, 394, 511, 534, 538, figs. 86 n-s (*Scomber colias*; Hagi & Misaki, Japan, *Pneumatophorus colias*).
- otolithis* Yamaguti, S., 1953b, 203, 239-240, 256, pl. VII, figs. 29-30 (*Otolithes* sp.; gill; Macassar). -- Hargis, W. J., 1956a, 8 (as syn. of *Tagia otolithis*).
- scombri* (Kuhn, 1829) Sproston, N. G., 1945a, 176-178, 179, 180-181, 182, 183, 184, 185, 186, 187, 188, 189, 190, figs. 1a-i, 2, 3a-m, 4 (left) (*Scomber scombrus*; Skagerrak North Sea, English Channel, East & West Atlantic, Mediterranean, *S. colias*; Mediterranean, *S. japonicus*; Vladivostok & Misaki, Japan); 1946a, 389, 392, 393, 394, 511, 534, 538, figs. 85 a-i, 86 a-m, 87 (*Scomber colias*; Naples, *S. scombrus*, mackerel, *S. japonicus*; Peter the Great Bay, Vladivostok, *Pneumatophorus colias*, *P. japonicus*; Mediterranean). -- Brinkmann, A., [1952a], 4, 100-101 (*Scomber scombrus*; Norwegian waters). -- Llewellyn, J., 1954a, 430 (observations on food & gut pigment); 1957c, 30-39, figs. 1-4, pl. 2, figs. 1-8 (mechanism of attachment).
- thunni* (Ishii & Sawada, 1938) Sproston, N. G., 1946a, 395, 542 (gen. inq.).
- LABONTES MacCallum, G. A., 1927b, 382 (n. for *Dermpogaphus* MacCallum). -- Fuhrmann, O., 1928b, 28. -- Price, E. W., 1936b, 11 (as syn. of *Microbothrium Olsson*); 1938c, 183 (as syn. of *Microbothrium Olsson*).
- LABONTIDAE MacCallum, G. A., 1927b, 382. -- Fuhrmann, O., 1928b, 28. -- Price, E. W., 1936b, 11 (as syn. of *Microbothriidae* n. fam.); 1938c, 183.
- LABONTINAE MacCallum, G. A., 1927b, 382. -- Price, E. W., 1938c, 183 (as syn. of *Microbothriinae* n. n.).
- LABRIFER Yamaguti, S., 1936g, 3 (tod: *L. semicosyphi*) (*Allocreadiidae*). -- Cable, R. M.; & Hunninen, A. V., 1942a, 308 (*Lepocreadiidae*, *Lepocreadiinae*). -- Manter, H. W., 1947a, 279. -- Yamaguti, S., 1958a, 139 (*Allocreadiidae*; *Labriferinae*).
- secundus* Manter, H. W., 1940a, 326, 388-390, 450, 476, 477, pl. 40, fig. 70 (*Pimelometopon pulcher*; intestine; Cerros Island, Mexico). -- Montgomery, W. R., 1957a, 23 (*P. pulchrum*; La Jolla, California).
- semicosyphi* Yamaguti, S., 1936g, 3-5, fig. 2 (tod) (*Semicosyphus reticulatus*; small intestine; Inland Sea).
- tertius* Pritchard, M. H., 1960a, 243, 248-250, fig. 2 (*Thalassoma duperrey*, *Bodianus bilunulatus*; intestine; Hawaii).
- LABRIFERINAE Yamaguti, S., 1958a, 139 (includes: *Labrifer* Yamaguti, 1936, *Myzoxenus* Manter, 1934).
- LACERDAIA Travassos, L., 1931b, 47 (tod: *L. lacerdai*); 1931h, 1231. -- Ciurea, I., 1933c, 108 (as syn. of *Opisthometra Poche*).
- lacerdai* Travassos, L., 1931b, 47, 48, pl. 13, figs. 1-4 (tod) (*Heterophyidae*) (*Sula leucogaster*; small intestine; Rio de Janeiro); 1931h, 1229-1231, fig. 1 (*Sula sula*; small intestine; Rio de Janeiro). -- Cable, R. M.; Connor, R. S.; & Balling, J. W., 1960a, 215 (as syn. of *Opisthometra planicollis*).
- LAIOGONIMUS Vercammen-Grandjean, P. H., 1960d, 112 (tod: *L. mariavirginiae*).
- mariavirginiae* Vercammen-Grandjean, P. H., 1960d, 49, 112-113, pl. 40, figs. 268-270 (*Ptychadena* sp.; small intestine; Riv. Nyakab).
- LAMELLODISCUS Johnston, T. H.; & Tiegs, O. W., 1922a, 84, 85, 101, 112-113 (tod: *L. typicus*). -- Froissant, A., 1930a, 34. -- Fuhrmann, O., 1928b, 27. -- Price, E. W., 1937b, 156, 159 (*Diplectaninae*). -- Sproston, N. G., 1946a, 187, 252.
- species* Porter, A., 1953a, 255, 256 (*Seranus atricauda*, *Labrus berylla*, *Sparus sargus*, *Oblada melanura*, *Scarus creten-*

- sis; London Zoological Society Aquarium).
- species Porter, A., 1954a, 315 (Sargus fasciatus; Zoological Society of London Gardens).
- belengeri Chauhan, B. S., 1945a, 98 [nomen nudum]; 1945b, 129, 133-135, 152, figs. 6-10 (Dactylogryidae, Diplectaninae) (Scaena belengeri, S. carulta, Muraenesox tala-bonoides; gills; Bombay). --Sproston, N. G., 1946a, 507, 531, 539.
- convolutus Yamaguti, S., 1953b, 203, 231-233, 255, pl. VI, fig. 22 (Synagris taeniop-terus; gills; Macassar).
- difficilis Yamaguti, S., 1953b, 203, 233-234, 255, pl. VI, figs. 23-24 (Lethrinus sp.; gills; Macassar).
- duplicostatus Yamaguti, S., 1953b, 203, 234-235, 255, pl. VI, fig. 25 (Lethrinus sp.; gills; Macassar).
- elegans Bykhovskii, B. E., 1957a, 30, 94, 167, 168, 169, 170, 355, figs. 34, 183, 185-188 (Sargus annularis; gills; Black Sea). --Ergens, R., 1960b, 59-60, 88, fig. 7 (S. annularis; gill filaments; Albania).
- flexuosus Yamaguti, S., 1953b, 203, 230-231, 255, pl. V, figs. 20-21 (Synagris taeniop-terus; gills; Macassar).
- fraternus Bykhovskii, B. E., 1957a, 94, 167, 168, 355, 356, fig. 184 (Sargus annularis; gills; Black Sea).
- ignoratus Palombi, A., 1943c, 2-4, pl., figs. a-c (syn.: Diplectanum echeensis (Wagener) Parona & Perugia, 1889, Dactylogryus echeensis (Wagener) Parona & Perugia, 1889, Diplectanum (Dactylogryus) echeensis (Wagener) Stossich, 1898) (Box salpa); 1949b, 225-227, fig. 9 (Box salpa, Pagrus vulgaris, Sargus sargus; Genova, Sparus auratus; Trieste). --Euzet, L., 1957d, 470-472, figs. 1-3 (Sargus vulgaris, S. sargus, S. annularis, Box salpa).
- indicus Tripathi, Y. R., 1957a, 5, 6-7, 20, pl., figs. 1-2 (Sparus sabra; gills; Port Canning & Chilka Lake).
- major Murray, F. V., 1931a, 498, fig. 1, pl. 20, fig. 3 (Sparus australis; gills; Victoria). --Sproston, N. G., 1946a, 252, 540.
- pagrosomi Murray, F. V., 1931a, 496-498, fig. 1, pl. 22, fig. 15 (Pagrosomus auratus; gills; Port Philip Bay). --Ergens, R., 1960b, 60-61, 88, fig. 8 (Sargus annularis; gill filaments; Albania). --Sproston, N. G., 1946a, 253, 532. --Yamaguti, S., 1938f, 15, 21-22 (Pagrosomus unicolor; Tarumi, Japan).
- typicus Johnston, T. H.; & Tiegs, O. W., 1922a, 113-114, pl. 21, figs. 74, 78, 78a (tod) (Sparus australis; gills; Moreton Bay). --Sproston, N. G., 1946a, 252, 540, figs. 27 a-b.
- LAMPTRITREMA Yamaguti, S., 1940b, 36, 100, 103 (tod: L. nipponicum) (Hemiuridae, Lampritrematinae).
- nipponicum Yamaguti, S., 1940b, 36, 100-103, 107, figs. 44-46, pl. 2, figs. 9-12 (Lampris regia; stomach; Hamazima).
- LAMPTRITREMATIDAE Skrzjabin, K. I.; & Gushanskaia, L. K., 1955a, 636-643.
- LAMPTRITREMATINAE Yamaguti, S., 1940b, 103 (Hemiuridae). --Skrjabin, K. I.; & Gushanskaia, L. K., 1956a, 145.
- LANGERONIA Caballero y C. E.; & Bravo Hollis, M., 1949a, 193-199 (tod: L. macrocirra).
- macrocirra Caballero y C., E.; & Bravo Hollis, M., 1949a, 193-199, figs. 1-3 (Rana pipiens; Mexico). --Brenes Madrigal, R. R.; Arroyo Sancho, G.; & Delgado Flores, E., 1959a, 82, 83, 87, fig. 1 (Bufo m. marinus; intestine; Costa Rica).
- provitellaria Sacks, M., 1952a, 267-269, pl., fig. 1 (Rana pipiens sphenoccephala; small intestine; Sarasota, Florida).
- LANKATREMA Cruz, H.; & Fernand, V. S. V., 1954a, 501 (tod: L. mannarensis).
- mannarensis Cruz, H.; & Fernand, V. S. V., 1954a, 499, 500-501, 503, 504, 506, 507, pl. I, figs. 1, 4, pl. II, figs. 10-13 (Dugong dugong; stomach; Gulf of Mannar).
- LANKATREMATINAE Yamaguti, S., 1958a, 920.
- LARELMINTHA Lautenschlager, E. W.; & Cheng, T. C., 1958a, 451, 453 (tod: L. polyorchis).
- polyorchis Lautenschlager, E. W.; & Cheng, T. C., 1958a, 451-453, fig. 1 (Larus argentatus; small intestine; Virginia).
- LARELMINTHINAE Lautenschlager, E. W.; & Cheng, T. C., 1958a, 453.
- LARUEA Srivastava, H. D., 1937d, 402 (mt: L. caudatum) (Haplo-splanchnidae); 1939 1, 67, 70.
- caudatum Srivastava, H. D., 1937d, 402 (mt) (marine fish; Puri); 1939 1, 67-70, fig. 1 (Mugil waigiensis; intestine; Puri, Bay of Bengal). --Chauhan, B. S., 1954d, 291, 377-378, fig. 34. --Skrjabin, K. I.; & Gushanskaia, L. K., 1955a, 586 (as syn. of Haplo-splanchnis caudatus).
- LASIOTOCINAE Yamaguti, S., 1958a, 67-68 (includes: Paramonorchis, Diplasio-tocus, Proctotrematoideis, Pseudohurley-trema, Lasiotocus, Genolopa, Pristisomum).
- LASIOTOCUS Looss, A., 1907e, 616 (tod: Dis-toma mulli Stossich). --Fuhrmann, O., 1928b, 104. --Hopkins, S. H., 1941b, 398 (Monorchidae). --Lloyd, L. C.; & Guberlet, J. E., 1932a, 233. --Odhner, T., 1911f, 250. --Sobolev, A. A., 1955a, 264, 458 ("does not belong to definite subfam."). --Thomas, J. D., 1959a, 101 (emend.). --Yamaguti, S., [1954a], 47 (syn.: Proctotrema Odhner, 1911).
- bacillioyatus (Odhner, 1911) (Yamaguti, S., [1954a], 48 (Mullus barbatus; Trieste). --Thomas, J. D., 1959a, 101.
- beauforti (Hopkins, 1941) Thomas, J. D., 1959a, 101.

- brevicaecum (Manter, 1942) Thomas, J. D., 1959a, 101.
- caecuminatus (Nicoll, 1915) Thomas, J. D., 1959a, 101.
- chaetodipteri Thomas, J. D., 1959a, 102-103, 105, fig. 6 (Chaetodipterus lippei; intestine; Sekondi, Ghana).
- costaricae (Manter, 1940) Yamaguti, S., [1954a], 48 (yellow-striped grunt or porgy; Galapagos Islands). -- Thomas, J. D., 1959a, 101.
- cynoglossi Thomas, J. D., 1959a, 96 (Cynoglossus goreensis; intestine; Sekondi & Accra, Ghana).
- cynoglossi magniovatus Thomas, J. D., 1959a, 96-98, figs. 2-3 (Cynoglossus goreensis; intestine; Accra area, Ghana).
- cynoglossi major Thomas, J. D., 1959a, 98-101, fig. 4 (Cynoglossus goreensis; intestine; Sekondi, Ghana).
- elongatus (Manter, 1931) Thomas, J. D., 1959a, 101.
- himezi Yamaguti, S., 1951b, 247, 274-275, 282, pl. 5, fig. 14 (Upeneoides bensasi; small intestine; Taizi, Wakayama Prefecture, Japan). -- Sobolev, A. A., [1959a], 921-922, fig. 248. -- Thomas, J. D., 1959a, 101.
- lethrini Yamaguti, S., 1953c, 257, 266-267, 294, pl. I, fig. 4 (Lethrinus sp., Diagramma sp.; small intestine; Macassar). -- Thomas, J. D., 1959a, 100 ("should be transferred to genus Genolopa").
- lintoni (Manter, 1931) Thomas, J. D., 1959a, 101.
- longicaecum (Manter, 1940) Yamaguti, S., [1954a], 48 (Anisotremus interruptus; Galapagos Islands, A. virginicus; Florida). -- Thomas, J. D., 1959a, 101, 102, fig. 5 (Lethrinus atlanticus; Accra, Ghana).
- longovatus (Hopkins, 1941) Thomas, J. D., 1959a, 101.
- macrorchis (Yamaguti, 1934) Yamaguti, S., [1954a], 48 (Plectrohynchus cinctus; Toyama Bay, Japan). -- Thomas, J. D., 1959a, 101.
- malasi (Nagaty, 1949) Yamaguti, S., [1954a], 48 (Anampses sp.; Red Sea). -- Thomas, J. D., 1959a, 101.
- minutum (Manter, 1931) Thomas, J. D., 1959a, 101 [published Feb.]. -- Hutton, R. F.; & Sogandares-Bernal, F., 1960a, 290. -- Sogandares-Bernal, F.; & Hutton, R. F., 1959d, 342, 346, figs. 17-19 [published June] (Fundulus similis; anterior intestine; St. Petersburg, Florida).
- mulli (Stossich, 1883) Odhner, T., 1911f, 250. -- Dollfus, R. P. F., 1948d, 14-18, fig. 11, pls., figs. 9-10 (Mullus barbatus; Castiglione, Alger). -- Lloyd, L. C.; & Gubernet, J. E., 1932a, 233. -- Sobolev, A. A., 1955a, 458. -- Thomas, J. D., 1959a, 101.
- odhneri (Srivastava, 1939) Yamaguti, S., [1954a], 48 (Equula daura; Arabian Sea). -- Thomas, J. D., 1959a, 101.
- parvum (Manter, 1942) Yamaguti, S., [1954a], 48 (Haemulon yavolineatum [i. e. flavolineatum]; Florida). -- Thomas, J. D., 1959a, 101.
- plectorhynchi (Yamaguti, 1934) Yamaguti, S., [1954a], 48. -- Thomas, J. D., 1959a, 101 (Plectrohynchus pictus; Inland Sea, Japan).
- trifolifer (Nicoll, 1915) Thomas, J. D., 1959a, 101.
- truncatus (Linton, 1910) Thomas, J. D., 1959a, 101.
- LATEROTREMA Semenov, V. D., 1927a, 249; 1928a, 100-101, 104. -- Bykhovskaia-Pavlovskaja, I. E.; Ginetinskaia, T. A.; Ryzhikov, K. M.; & Khotepovskii, I. A., 1959a, 321, 328, 329. -- Mehra, H. R., 1938a, 307, 313, 314. -- Skrjabin, K. I., 1947a, 292, 295.
- species McIntosh, A.; & McIntosh, G., 1935b, 431 (Vireo olivaceus, V. griseus, Geothlypis trichas; Washington, D. C.).
- americana McIntosh, A., 1936b, 34-35, fig. 13 (Vireo olivaceus, Geothlypis trichas; bursa Fabricii; Washington, D. C.). -- Mehra, H. R., 1938a, 312. -- Skrjabin, K. I., 1947a, 296, figs. 133-134.
- arenula (Creplin, 1825) Dollfus, R. P. F., 1956a, 184, 187, fig. (Callinula chloropus; intestine; Richelieu, Indre-et-Loire). -- Bykhovskaia-Pavlovskaja, I. E.; Ginetinskaia, T. A.; Ryzhikov, K. M.; & Khotepovskii, I. A., 1959a, 321-330, figs. 1-2. -- Sulgostowska, T., 1960a, 91, 110, 111, 112, 114 (Fulica atra; duodenum & anterior part of small intestine; Lake Mamry Póchno).
- cincli Yamaguti, S., 1939d, 130, 179-180, 181, 209, pl. 25, figs. 51-52 (subg. Pseudalotretrema) (Cinclus pallasi hondeensis; small intestine; Siga Prefecture). -- Skrjabin, K. I., 1947a, 301-302, fig. 135.
- indiana Mehra, H. R., 1938a, 310-313, figs. 2-3 (Dicrurus macrocerus; bursa Fabricii; Allahabad). -- Skrjabin, K. I., 1947a, 296, 301.
- vexans (Braun, 1901) Semenov, V. D., 1927a, 248 (Hedymela atricapilla, Lanius minor; 1928a, 96-104, figs. 1-4 (Merula minor, Lanius minor, Hedimela [for Hedymela] atricapilla, Sturnus vulgaris, Sitta europaea, Passer domesticus). -- Bykhovskaia-Pavlovskaja, I. E., [1954a], 89 (Carrulus glandarius; posterior end of intestine; Leningrad Oblast). -- Markov, G. S., 1939b, 182-183, 209 (Sturnus vulgaris; Old Peterhof); 1940a, 743. -- Mehra, H. R., 1938a, 312, 313. -- Skrjabin, K. I., 1947a, 295-296, figs. 131-132. -- Yamaguti, S., 1939d, 180 (type).
- LATEROTREMATINAE Yamaguti, S., 1958a, 742.
- LATIUSCULA Goeze, J. A. E., 1782a, 41, 169-173 (a "Klasse" of Planaria Goeze, containing; Fasciola hepatica, Fledermaus-

- plattwurm, Fasciola lucii, F. scorpii, F. luciopercae, F. percae cernuae, F. serrulata, F. farionis, F. salomonis, F. varica, F. platessae, F. blennii).
- LAUREA Srivastava, H. D., 1937d, 402, for Larua.
- LAURERIELLA Skrjabin, K. I., [1916?], 11, 13, 103 (tod: L. lateriporus); 1923k, 198. -- Fuhrmann, O., 1928b, 106. -- Poche, F., 1926b, 159 (Allocreadiidae).
- lateriporus Skrjabin, K. I., [1916?], 10, 11-13, 99, 103-105, pl. 1, fig. 1 (lizard of family Chamaeleontidae; intestine). -- Baylis, H. A., 1937f, 584-586, 593, pl. 17, fig. 1 (Chamaeleon fulleborni; Nyamwanga, Poroto Mts., Tanganyika Territory, C. bitaeniatus hohnelii; Sipi, Mt. Elgon, Uganda). -- Dollfus, R. P. F., 1929d, 86 (Chamaeleon sp.; Africa).
- LEAREDIUS Price, E. W., 1934b, 136, 139, 140 (tod: L. learedi) (Spirorchidae). -- Byrd, E. E., 1938a, 28; 1929a, 122, 124, 138-139, 142, 144, 145 (Spirorchinae); 1939b, 122, 124, 138-139, 142, 144, 145. -- Skrjabin, K. I., 1951a, 74, 77. -- Takeuti, E., 1942a, 173.
- constrictum (Leared, 1862) Nigrelli, R. F., 1940c, 178 (Chelonia mydas).
- europaeus Price, E. W., 1934b, 138 (syn.: Distoma constrictum Leared (not Mehlis in Creplin, 1846). -- Byrd, E. E., 1939a, 139; 1939b, 139. -- Hughes, R. C.; Higginbotham, J. W.; & Clary, J. W., 1941a, 40, 43; 1942a, 129 (Caretta caretta, Chelonia mydas; Egypt, common turtle; Europe).
- learedi Price, E. W., 1934b, 134, 136, 137, 138, figs. 5-6 (tod) (Chelone mydas; circulatory system; Washington, D. C.). -- Byrd, E. E., 1939a, 139; 1939b, 139. -- Caballero y C., E.; Zerecero y D., M. C.; & Grocott, R. G., 1955a, 180-184, figs. 20-21 (Chelone mydas; cardiac cavities; Isla de Chepillo, Bahía de Panama). -- Nigrelli, R. F., 1941b, 15. -- Skrjabin, K. I., 1951a, 77-78, fig. 16. -- Takeuti, E., 1942a, 173.
- loochooensis Takeuti, E., 1942a, 170-173, figs. 7-8 (Chelonia japonica; Itoman, Loochoo Islands, Japan).
- orientalis Mehra, H. R., 1939b, 156-163, figs. 1-3 (Chelone mydas, ventricle & auricle of heart; Arabian Sea). -- Skrjabin, K. I., 1951a, 78, 83-84, figs. 17-18.
- similis Price, E. W., 1934b, 134, 136-137, figs. 7-8 (Chelone mydas; circulatory system; Washington, D. C.). -- Byrd, E. E., 1939a, 139; 1939b, 139. -- Nigrelli, R. F., 1941b, 15. -- Takeuti, E., 1942a, 173.
- (LEBOURIA) Isaichikov, I. M., 1928d, 29, 30, 31 (subg. of Lebouria); 1933a, 38.
- LEBOURIA Nicoll, W., 1909b, 397, 441, 455 (tod: L. idonea); 1910d, 325, 326, 329, 331, 334, 338. -- Arnold, J. G., 1934a, 267. -- Chatterji, R. C., 1936a, 84. -- Fuhrmann, O., 1928b, 106. -- Hunter, G. W.; & Bangham, R. V., 1932a, 143-144 (emend.). -- Isaichikov, I. M., 1928d, 19, 28, 29-31. --
- Miller, M. J., 1941a, 39 (as syn. of Plagioporus Stafford, 1904). -- Ozaki, Y., 1929a, 84. -- Price, E. W., 1934f, 6. -- Szidat, L., 1944b, 203, 204, 205, 213. -- Yamaguti, S., 1934a, 287-299 (emend.); 1938c, 13 (cogeneric with Plagioporus); [1954a], 74 (as syn. of Plagioporus).
- species Linton, E., 1940a, 63-64, pl. 3, fig. 23 (Sphyraena borealis; Woods Hole, Massachusetts).
- species Linton, E., 1940a, 64, pl. 3, fig. 24 (Pseudopleuronectes americanus; Woods Hole, Massachusetts).
- species Ruzskowski, J. S., 1934b, 483, 489-490 (Chimaera monstrosa; Station Biologique de Herdla, Bergens Museums Biologiske Stasjon).
- species Sproston, N. G., 1938a, 40 (Blennius ocellaris; intestine; Roscoff).
- abducta Pigulevskii, S. V., 1932a, 443, 445, ? for obducta Nicoll, 1909.
- acerinae Pigulevskii, S. V., 1931a, 16-17, fig. 4 (Acerina cernua; Darmkanal; Sodscher River, Dniepr Basin); 1932a, 427, 443-446, 452, fig. 5. -- Price, E. W., 1934f, 6 (as syn. of Plagioporus acerinae).
- aducta Price, E. W., 1934f, 6, ? for obducta Nicoll, 1909.
- alacris (Looss, 1901) Nicoll, W., 1910d, 322, 323, 331, 332, 334; 1914g, 475 (Ctenolabrus rupestris, Centrolabrus exoletus, Crenilabrus melops, Labrus berggylta; intestine; English Channel). -- Isaichikov, I. M., 1928d, 29, 33, 34, 35, 36. -- Pigulevskii, S. V., 1932a, 443, 444, 445. -- Price, E. W., 1934f, 6 (as syn. of Plagioporus alacris). -- Rees, F. G., 1945a, 166 (Crenilabrus melops; intestine; Aberystwyth). -- Sproston, N. G., 1938a, 43, 44, 48 (Labrus berggylta; intestine; Crenilabrus melops; stomach & intestine; both from Roscoff).
- calotomi Yamaguti, S., 1934a, 249, 286-287, fig. 18 (Calotomus japonicus; intestine; Tarumi); 1940c, 13 (to Plagioporus).
- choerodontis Yamaguti, S., 1934a, 249, 284-286, fig. 17 (Choerodon azurio; small intestine; Tarumi). -- Yamaguti, S., in Dollfus, R. P. F., 1935c, 279 (as syn. of L. choerodontis emend.).
- choerodontis Yamaguti, S., in Dollfus, R. P. F., 1935c, 279, emend. for L. choerodontis.
- cooperi Hunter, G. W.; & Bangham, R. V., 1942a, 141-145, figs. 2, 7-11 (Notropis atherinoides, N. hudsonius, N. deliciosus stramineus, N. w. whiplii, N. v. volucellus, Rhinichthys cataractae, Erimemus storerianus; intestine; Lake Erie). -- Bangham, R. V., 1937a, 368 (Luxilus cornutus; Wayne County, Ohio); 1951a, 216, 217 (Gilastria, Richardsonius balteatus hydrophlox, Cottus semiscaber; Wyoming); 1955a, 188, 189, 191 (Notropis cornutus frontalis, N. h. hudsonius, Boleosoma nigrum). -- Bangham, R. V.; & Hunter, G. W., 1939a, 399, 406, 411, 415, 430, 431, 432,

- 433, 441 (Notropis whipplii, Erinemus storerianus, Rhinichthys cataractae, Opsopoeodus emiliae, Notropis volucellus, N. deliciosus stramineus, N. hudsonius, N. atherinoides, Ericymba buccata, Hyborhynchus notatus, Ammocrypta pelucida, Rheocrypta copelandi; Lake Erie). --Price, E. W., 1934f, 6 (as syn. of Plagioporus cooperi).
- crassigula Linton, E., 1910b, 18, 21, 29, 38, 89, pl. 7, fig. 60 (Calamus calamus; Dry Tortugas). --Price, E. W., 1934f, 6 (as syn. of Plagioporus crassigula). --Siddiqi, A. H.; & Cable, R. M., 1960a, 294, 348 (as syn. of Pachycereadum crassigulum).
- elongata Goto, S.; & Ozaki, Y., 1930a, 75-76, fig. 2 (Sarcocheilichthys variegatus; intestine; Lake Biwa, Japan). --Price, E. W., 1934f, 6 (as syn. of Plagioporus elongata).
- idonea Nicoll, W., 1909b, 394, 397, 441-451, 455, pl. 9, figs. 9-12 (tod) (Anarrhichas lupus; stomach, intestine); 1910d, 331, 332. --Isaichikov, I. M., 1928d, 29, 33, 34, 35, 36. --Johnstone, J., 1910a, 16-18, fig. 1 (Callionymus lyra; intestine; Morecambe Bay); 1910b, 78-80, fig. 1. --Linton, E., 1910b, 38. --Pigulevskii, S. V., 1932a, 443, 445. --Price, E. W., 1934f, 6 (as syn. of Plagioporus idonea).
- isatschikowi Layman, E. M., 1930a, 64, 92, fig. 12 (Sebastes schlegelli; intestine; Peter the Great Bay). --Price, E. W., 1934f, 6 (as syn. of Plagioporus isatschikowi).
- lobata Yamaguti, S., 1934a, 249, 283-284, fig. 16 (Chelidonichthys kumu; pyloric appendages & small intestine; Toyama Bay); 1938c, 13 (to Plagioporus).
- nicolli Isaichikov, I. M., 1928d, 19, 21, 31-33, 34, 35, 36, pl. 1, fig. 4 (subg. Caudotestis) (Icelus bicornis; stomach; Kara Sea); 1933a, 2, 35, 37-38. --Pigulevskii, S. V., 1932a, 443, 445. --Price, E. W., 1934f, 6 (as syn. of Plagioporus nicolli). --Yamaguti, S., 1934a, 294 (as syn. of Caudotestis nicolli).
- obducta Nicoll, W., 1909b, 397, 450, 451, 455 (syn.: Distomum sp. Linton, 1905d, 389, pl. 23, figs. 168-169) (Bairdiella chrysur; intestine); 1910d, 331. --Isaichikov, I. M., 1928d, 29, 33, 34, 35, 36. --Pigulevskii, S. V., 1932a, 443, 445 (spelled abducta). --Price, E. W., 1934f, 6 (as syn. of Plagioporus obducta).
- truncata Linton, S., 1940a, 62-63, pl. 3, figs. 21-22 (Cynoscion regalis, Menticirrhus saxatilis, Morone americana, Synodus foetens; intestine; Woods Hole, Massachusetts). --Manter, H. W., 1947a, 298. --Skrjabin, K. I.; & Koval, V. P., 1958a, 430, 524, 527 (as syn. of Plagioporus (Plagioporus) truncatus).
- tumidula (Rudolphi, 1819) Nicoll, W., 1909b, 397, 449, 455 (Labrus bergylta; intestine). --Isaichikov, I. M., 1928d, 29, 33, 34, 35, 36. --Pigulevskii, S. V., 1932a, 443, 445 (subg. Mediantestis). --Price, E. W., 1934f, 6 (as syn. of Plagioporus tumidulum).
- varia Nicoll, W., 1910d, 329, 333, 334 (= L. alacris (Looss)); 1914g, 475 (Callionymus lyra; intestine; English Channel). --Baylis, H. A., 1939a, 477 (C. lyra, Labrus mixtus, L. bergylta; S. Devon, British Isles). --Baylis, H. A.; & Jones, E. I., 1933a, 630 (C. lyra, L. mixtus, L. bergylta; intestine; Plymouth, England). --Crofton, H. D., 1947d, 60, 62 (Cottus bubalis, Liparis montagu; Northumberland). --Isaichikov, I. M., 1928d, 29, 33, 34, 35, 36. --Pigulevskii, S. V., 1932a, 443, 445. --Price, E. W., 1934f, 6 (as syn. of Plagioporus varia). --Sproston, N. G., 1938a, 38, 39, 43, 48 (Pleuronectes platessa; intestine; rectum, P. flesus; stomach, Labrus bergylta; stomach; all from Roscoff).
- LECANE Nitzsch, C. L., 1827a, 69 (contains; Cercaria orbis, C. luna).
- LECHRADENA Linton, E., 1910b, 46-47 (tod L. edentula). --Caballero y C., E., 1952a, 7 (as syn. of Stephanostomum Looss, 1899). --Fuhrmann, O., 1928b, 105 (as syn. of Stephanostomum Looss). --Manter, H. W., 1947a, 304. --Poche, F., 1926b, 146 (as syn. of Stephanostomum). --Ward, H. B., 1938a, 516 (as syn. of Stephanochasmus Looss).
- edentula Linton, E., 1910b, 18, 21, 46, 91, pl. 10, fig. 87 (Neomansis griseus; Dry Tortugas); 1940a, 59 ([to Stephanostomum]). --Pratt, H. S., 1916b, 237. --Siddiqi, A. H.; & Cable, R. M., 1960a, 288, 342, figs. 54-55 (as syn. of Stephanostomum casum (Linton, 1910) McFarlane, 1936).
- LECHRIORCHIS Stafford, J., 1905a, 691 (mt: L. primus; resembles Saphedera, Plagiorchis & Haplometra). --Byrd, E. E.; & Denton, J. F., 1938a, 383, 386, 387, 397 (Reniferinae; key to species; type: L. primus Stafford, 1905). --Dollfus, R. P. F., 1930b, 143. --Fuhrmann, O., 1928b, 113. --Mehra, H. R., 1937a, 462 (Reniferinae; key). --Nicoll, W., 1911c, 677. --Odhner, T., 1910d, 23, 56, 61. --Poche, F., 1926b, 133 (Plagiorchidae). --Price, E. W., 1935b, 437 (syn.: Mediorima Nicoll); 1936c, 32-34. --Skrjabin, K. I.; & Antipin, D. N., 1957a, 536, 539. --Talbot, S. B., 1934a, 41, 42, 43, 46, 47, 49, 53, 54 (emend.; Reniferinae Pratt, 1903; syn.: Mediorima Nicoll, 1911). --Ward, H. B., 1918a, 407.
- species Bennett, H. J.; & Humes, A. G., 1938a, 244 (Siren lacertina; lining of cloaca; Louisiana).
- species Fantham, H. B.; & Porter, A., 1954a, 871 (Thamnophis sauritus; lung; Ontario).
- abducens Byrd, E. E.; & Denton, J. F., 1938a, 384, 386-387, 398, 401, pl. 2, fig.

13(Lampropeltis getulus holbrooki; lung; Raceland, Louisiana). --Britt, H. G., 1947a, 281, 287, figs. 22a-b(Lampropeltis g. getulus). --Dubois, G.; & Mahon, J., 1959a, 220 (as syn. of Ochetosoma elongatum (Pratt, 1903)). --Hughes, R. C.; Higginbotham, J. W.; & Clary, J. W., 1941a, 38; 1942a, 122 (Lampropeltis getulus; Louisiana). --Skrjabin, K. I.; & Antipin, D. N., 1957a, 539 (key), 547, fig. 165.

elongatus (Pratt, 1903) Odhner, T., 1910d, 58. --Canavan, W. P. N., 1934a, 117 (Natrix sipedon; oviduct; Philadelphia Zoological Garden). --Ward, H. B., 1918a, 407, fig. 707 (Heterodon platyrhinus).

inermis Lebour, M. V., 1913a, 933-936, pl. 93, figs. 1-4 (Zamenis gemonensis; body cavity; South Europe). --Byrd, E. E.; & Denton, J. F., 1938a, 390-391 (as syn. of Neorenifer validus (Nicoll, 1911)). --Duboid, G.; & Mahon, J., 1959a, 220 (as syn. of Ochetosoma elongatum (Pratt, 1903)). --Goodman, J. D., 1952a, 231 (as syn. of Ochetosoma elongatum (Pratt, 1903)). --Manter, H. W., 1927b, 199. --Skrjabin, K. I.; & Antipin, D. N., 1957a, 519 (as syn. of Ochetosoma validum (Nicoll, 1911) Leão, 1945). --Talbot, S. B., 1934a, 46 (as syn. of Renifer inermis (Lebour, 1913)).

insignis Parker, M. V., 1941a, 27, 31-32, 41, 44, 45, pl. 1, fig. 2 (Thamnophis s. sirtalis; oesophagus; west of Melbourne, Florida).

megasorchis (Crow, 1913) Talbot, S. B., 1934a, 47 (= Renifer megasorchis). --Byrd, E. E.; & Denton, J. F., 1938a, 387 (key). --Hughes, R. C.; Higginbotham, J. W.; & Clary, J. W., 1941a, 38; 1942a, 122 (synonymy) (Natrix rhombifera; U. S.). --Skrjabin, K. I.; & Antipin, D. N., 1957a, 539 (key).

plesientera Sumwalt, M., 1926a, 78-86, pl. 1, figs. 1, 2, pl. 2, figs. 3, 4 (Thamnophis ordinoides; lung; Washington). --Byrd, E. E.; & Denton, J. F., 1938a, 387 (key). --Hughes, R. C.; Higginbotham, J. W.; & Clary, J. W., 1941a, 39; 1942a, 122 (Thamnophis ordinoides, T. sirtalis; Washington). --Manter, H. W., 1927b, 199, 201. --Skrjabin, K. I.; & Antipin, D. N., 1957a, 539 (key), 548, 553-554, fig. 166 (Thamnophilus ordinoides, Thamnophilus sp.; USA). --Talbot, S. B., 1934a, 40, 47, 49.

primus Stafford, J., 1905a, 691 (includes Distoma sp. of Stafford, 1902a, 482) (Eutenia sirtalis; lung; Canada). --Byrd, E. E.; & Denton, J. F., 1938a, 387, 400, pl. 1, fig. 4 (key). --Cort, W. W., 1941a, 117 (Physa). --Cort, W. W.; Ameel, D. J.; & Van der Woude, A., 1950a, 14 (development of mother & daughter sporocysts); 1952a, 187, 202, pls. 1-3, figs. 1-28 (development of mother & daughter sporocysts). --Fantham, H. B.; & Porter, A., 1954a, 870, 872 (Thamnophis sirtalis, Lampropeltis getulus holbrooki; Quebec). --Guberlet, J. E., 1928c, 210. --Hughes, R. C.; Higginbotham, J. W.; & Clary, J. W., 1941a, 38, 39; 1942a, 123 (Thamnophis sauritus, T. sirtalis, Natrix sipedon; North America). --Odhner, T., 1910d, 56. --Price, E. W., 1936c, 32-33, fig. 12A (Eutania sirtalis (= Thamnophis sirtalis); Montreal, Quebec). --Skrjabin, K. I.; & Antipin, D. N., 1957a, 539 (key), 540-547, figs. 162-164. --Talbot, S. B., 1933a, 519, 520-535, figs. 1-8, 11-12, 15-19 (Physella gyrina, P. parkeri, P. ancillaria, Rana clamitans, R. pipiens, Natrix sipedon, Thamnophis sauritus, T. sirtalis); 1933b, 250-251 (mother sporocysts); 1934a, 40, 42, 47, 49. --Walton, A. C., 1947d, 684 (Rana clamitans; North America); 1950b, 162, 163 (larval form in tadpoles of Rana pipiens; Canada, U. S.). --Ward, H. B., 1918a, 407.

propria (Nicoll, 1914) Talbot, S. B., 1934a, 47, 49 (= Mediorima propria). --Byrd, E. E.; & Denton, J. F., 1938a, 387 (key). --Hughes, R. C.; Higginbotham, J. W.; & Clary, J. W., 1941a, 39; 1942a, 123 (Thamnophis ordinoides; North America). --Price, E. W., 1936c, 33 (syn. of Mediorima propria). --Skrjabin, K. I.; & Antipin, D. N., 1957a, 554, fig. 167 (Tropidonotus ordinatus; intestine; North America).

secundus Canavan, W. P. N., 1937a, 478-479, fig. 1 (Natrix s. sipedon; oviduct; Philadelphia Zoological Garden). --Byrd, E. E.; & Denton, J. F., 1938a, 395 (as syn. of Paralechriorchis natricis (Holl & Allison, 1935)). --Skrjabin, K. I.; & Antipin, D. N., 1957a, 576 (as syn. of Paralechriorchis secundus (Canavan, 1937)).

tygarti Talbot, S. B., 1933a, 520, 530, 534-538, 542, 543, 544, figs. 9, 13, 20-21 (Physella gyrina, P. heterostropha, Rana clamitans, R. pipiens, Thamnophis sauritus, T. sirtalis; Randolph County, West Virginia); 1934a, 40, 42, 47, 49. --Byrd, E. E.; & Denton, J. F., 1938a, 387 (key). --Fantham, H. B.; & Porter, A., 1954a, 871 ("near tygarti") (Thamnophis ordinoides; Saskatchewan). --Hughes, R. C.; Higginbotham, J. W.; & Clary, J. W., 1941a, 39; 1942a, 123 (Thamnophis sauritus, T. sirtalis; West Virginia). --Skrjabin, K. I.; & Antipin, D. N., 1957a, 539 (key), 557, fig. 168. --Walton, A. C., 1947d, 684 (Rana clamitans; North America); 1950b, 163 (larval form in tadpoles of Rana pipiens; U. S.).

validus Nicoll, W., 1911c, 677-681, pl. 27, figs. 1-5 (Heterodon platyrhinus). --Dubois, G.; & Mahon, J., 1959a, 220 (as syn. of Ochetosoma elongatum (Pratt, 1903)). --Goodman, J. D., 1952a, 231 (as syn. of Ochetosoma elongatum (Pratt, 1903)). --Harwood, P. D., 1932b, 22, 66 (Heterodon contortrix (= H. platyrhinus), Lampropeltis getulus holbrooki; lungs & mouth; Texas, Coluber constrictor flaviventris; body cavity). --Manter, H. W., 1926b, 4; 1927b,

- 199-202, pl. 11, figs. 1-8 (over-production of shell material)(Heterodon contourix). --Skrjabin, K. I.; & Antipin, D. N., 1957a, 519-523, fig. 155(as syn. of Ochetosoma validum (Nicoll, 1911)). --Talbot, S. B., 1934a, 46 (as syn. of Renifer validus (Nicoll, 1911)).
- LECITHASTER** Luehe, M. F. L., 1901n, 395, 396, 479-480 (tod.: L. bothryophorus Olsson of Looss); 1909b, 137, 140. --Bittner, H.; & Sprehn, C. E. W., 1928a, 2, 79. --Fuhrmann, O., 1928b, 98, 110. --Isaichikov, I. M., 1933a, 12. --Looss, A., 1907c, 68, 69, 74, 99, 159-164, 166, 167, 168 (type: L. confusus Odhner); 1907e, 606 (Lecithasterinae, Hemiuroidae). --Manter, H. W., 1926c, 223; 1947a, 355 (syn.: Dichadena Linton, 1910). --Manter, H. W.; & Pritchard, M. H., 1960a, 98 (syn.: Mordvilkoviaster). --Nicoll, W., 1910d, 349. --Odhner, T., 1905a, 357, 358, 359, 360, 366 (type: L. confusus Odhner by Odhner). --Pigulevskii, S. V., 1938b, 391, 392-393. --Pratt, H. S., 1902a, 889, 906. --Skrjabin, K. I.; & Gushanskaia, L. K., 1954a, 512-518 (syn.: Leptosoma). --Stafford, J., 1904b, 484.
- species (of Bauer, 1948) Skrijabin, K. I.; & Gushanskaia, L. K., 1954a, 555 (nel'ma, riapushka, omul, koriuska; Lena River, USSR).
- species Bazikalova, A., 1932a, 143 (spelled Lecithaster) (Ammodytes tobianus; intestine; Murman, Russia).
- species Layman, E. M., 1930a, 75 (Clupea harengus pallasii).
- species Lebour, M. V., 1918a, 517 (Caranx trachurus).
- species Polianskii, I. I.; & Shul'man, S. S., 1956a, 8 (barentsovomorskoi treski [Gadus m. morhua]).
- species Shaw, J. N., 1947a, 4 (Chinook salmon; Oregon).
- species Srivastava, H. D., 1935b, 123 (Clupea ilisha).
- acutus (Linton, 1910) Manter, H. W., 1947a, 355, 369, 386 (syn.: Dichadena acuta Linton, 1910) (Acanthurus hepatus, A. caeruleus; Tortugas, Florida). --Hanson, M. L., 1950a, 84-85, 87 (Acanthurus hepatus; Bermuda). --Siddiqi, A. H.; & Cable, R. M., 1960a, 312-313, 369, fig. 121 (as syn. of Dichadena acuta Linton, 1910). --Yamaguti, S., [1954a], 211 (Teuthis coeruleus, T. hepatus; Florida).
- anisotremi MacCallum, G. A., 1921c, 183, fig. 91 (Anisotremus virginicus; intestine; Key West). --Manter, H. W., 1931c, 409 (as syn. of Brachadena pyriformis). --Pigulevskii, S. V., 1938b, 392 (as syn. of Mordvilkoviaster anisotremi (MacCallum, 1921)).
- bothryophorus (Olsson, of Looss, 1899) Luehe, M. F. L., 1901n, 396, 480. --Gohar, N., 1934a, 330 (Alosa finta; estomac et appendice pylorique; Egypte). --Heitz, F. A., 1917a, 18, 20, 32, 100; 1918a, 342. --Manter, H. W., 1926c, 221, 222. --Odhner, T., 1905a, 357 (spelled bothryophorus). --Stafford, J., 1904b, 484 (syn.: Apoblema mollissimum) (Salmo salar, Clupea harengus; intestine; Canada); 1907a, 93.
- bothryophorus Odhner, T., 1905a, 357 (for bothryophorus; renamed L. confusus, 1905).
- confusus Odhner, T., 1905a, 357, 358, 359 (made type of gen. by Odhner; syn.: L. bothryophorus of Luehe, Distoma mollissimum Levinsen of Stossich, Apoblema mollissimum Levinsen) (Alosa finta; intestine; Mediterranean, Clupea harengus; intestine; North Sea). --Chernyshenko, A. S., 1957a, 198 (Clupeonella delicatula; Dniester estuary). --Chernyshenko, A. S., 1955a, 214 (Caspialosa kessleri pontica; small intestine; Odessa Bay); 1956b, 288 (fish; Dniester estuary). --Dogiel, V. A.; & Petrushevskii, G. K., 1934b, 667, 671 (salmon; Vig River); 1935a, 156, 160, 165, 166, 168 (salmon). --Heller, A. F., 1949a, 249 (Osmerus mordax; stomach; Canada). --Hunninen, A. V.; & Cable, R. M., 1941c, 13 (Odostomia sp., Acartia sp., stickleback (exper.)); 1943a, 71-79, figs. 1-20 (life history) (Odostomia trifida; Eel Pond, Waquoit Bay, Massachusetts, Fundulus heteroclitus, F. majalis, Feltes quadricus, Acartia tonsa; Woods Hole, Massachusetts). --Isaichikov, I. M., 1928d, 19, 20 (Mallotus villosus); 1933a, 11, 12, 13 (synonymy) (Alosa finta, Clupea harengus, Mallotus villosus). --Ito, J., 1953b, 491 (cercaria in Odostomia; U. S. A.). --Koval, V. P.; & Pirianik, G. I., [1958a], 215 (puz-anok [Caspialosa]; southern Bug). --Levashev, M. M., 1921a, 88. --Linton, E., 1934c, 126 (teleost; Woods Hole, Massachusetts); 1940a, 132-135, pl. 11, figs. 121-124 (syn.: Distoma bothryophoron Olsson, Linton, 1899) (Centropristes striatus, Clupea harengus, Etrumeus sadina, Pomolobus mediocris, Poronotus triacanthus, Scomber scombrus, Sphoeroides maculatus, Tautoglabrus adspersus; intestine; Woods Hole). --Looss, A., 1907c, 69, 160, 162, 164, pl. 15, figs. 70, 71, 72 (type of gen.) (Alosa finta, Triest, Nile, Clupea harengus; North Sea). --Luehe, M. F. L., 1909b, 140-141 (Clupea finta; Mediterranean, C. harengus; North European waters). --Manter, H. W., 1925a, 13; 1926c, 221, 222. --Petrushevskii, G. K., [1958d], 306, 309, 310 (Alosa kessleri pontica, A. brashnikovi meotica, A. caspia tanaica; Black Sea). --Pigulevskii, S. V., 1938b, 391, 392, 393 (syn.: Apoblema mollissimum Looss, 1896, nec Distoma mollissimum Levinsen, 1881). --Polianskii, I. I., 1955a, 70 (Clupea harengus, Scomber scomber, Limanda limanda; intestine; Barents Sea). --Polianskii, I. I.; & Shul'man, S. S., 1956a,

9, 10 (age alteration) (belomorskoi sel'di [*Clupea harengus*]). --Read, C. P.; Douglas, L. T.; & Simmons, J. E., 1959a, 68 (osmotic relationships). --Shul'man, S. S., 1956a, 51, 52, 55, 56 (*Clupea harengus pallasi n. maris albi*; White Sea). --Shul'man, S. S.; & Shul'man-Al'bova, R. E., 1953a, 98, 108, 132 (*Clupea harengus maris albi*, *Coregonus lavaretus pidschian pidschianoides*, *Anarhichas lupus*; White Sea). --Skrjabin, K. I.; & Gushanskaia, L. K., 1954a, 514-529, figs. 153-156; 1957a, 755.

confusus calvarium Gohar, N., 1935a, 80 (*Alosa finta*; Vallée du Nil).

extralobatus Chauhan, B. S., 1954d, 343 (for *extralobus*).

extralobotus Chauhan, B. S., 1954d, 340, for *extralobus*.

extralobus Srivastava, H. D., 1935c, 384-385, 387, fig. 2 (*Clupea ilisha*; stomach; Ganges & Jumna Rivers, Allahabad); 1935e, 374. --Chauhan, B. S., 1954d, 340, 343, fig. 18 (spelled *extralobatus*). --Skrjabin, K. I.; & Gushanskaia, L. K., 1954a, 537-538, fig. 160.

galeatus Looss, A., 1907e, 607 (*Mugil auratus*; Egyptian coast); 1907c, 165-166, pl. 15, figs. 73, 74. --Bittner, H.; & Sprehn, C. E. W., 1928a, 11. --Gohar, N., 1934a, 330 (*Mugil auratus*; intestine; Egypt). --Isaichikov, I. M., 1933a, 11, 12. --Mola, P., 1928b, 417, 430. --Pigulevskii, S. V., 1938b, 392 (as syn. of *Mordvilkovia* *aster galeatus* (Looss, 1907)). --Pogoreltseva, T. P., 1952a, 38 (*Mugil auratus*; Black Sea).

gibbosus (Rudolphi, 1802) Luehe, M. F. L., 1901n, 480 (*Belone acus*; intestine; Greifswald); 1909b, 140, fig. 108 (*Salmo salar*, *Anguilla anguilla*). --Akhmerov, A. K., 1954a, 969 (*Oncorhynchus nerka asabatch*; Kamchatka); 1954d, 90-91 (*Oncorhynchus keta*, *Salvelinus malma*; Kamchatka). --Baylis, H. A., 1939a, 478 (*Cepola rubescens*; South Devon, British Isles). --Baylis, H. A.; & Jones, E. I., 1933a, 631 (*Cepola rubescens*; intestine; *Scophthalmus norvegicus* (? immature specimen); intestine; Plymouth, England). --Ditlevsen, H., 1917c, 1150 (*Cottus scorpius*, *Gadus merlangus*, *Scomber scomber*, *Belone acus*, *Clupea harengus*; Greenland). --Dogiel, V. A.; & Markov, G., 1937a, 444, 446, 448, 449, 455 (*Salvelinus alpinus*; Novaya Zemlia). --Dogiel, V. A.; & Petrushevskii, G. K., 1934b, 667 (salmon; Neva); 1935a, 155, 156, 160, 164, 166, 168 (salmon). --Dollfus, R. P. F., 1956f, 60 (*Clupea harengus*; Scandanavian & Scottish coasts). --Fukui, T., 1960a, 521 (*Oncorhynchus keta*; north Pacific). --Glukhova, V. M., 1956a, 31, 38 (*Pleuronectes fesus bogdanovi*; intestine; White Sea). --Heitz, F. A., 1917a, 19, 20, 32-33, 87, 89, 90, 95, 96, 97, 122, 128, 129, 130 (*Salmo salar*; Rhein, Norway, *S.*

trutta; Skandinavien, *Anguilla vulgaris*, *Colymbus cristatus*); 1918a, 342-343. --Isaichikov, I. M., 1928d, 6, 7, 19, 20, 21 (*Boreogadus saida*, *Salvelinus alpinus*, *Liparis liparis*); 1933a, 11, 12-13 (*Belone acus*, *Anguilla* sp., *Gadus merlangus*, *Scomber scombrus*, *Clupea harengus*). --Krotov, A. I., 1960c, 482 (Sakhalin). --Kutikova, L. A., 1950a, 137, 140, 141 (influence of feeding habits of hosts) (*Boreogadus saida*; intestine). --Layman, E. M., 1930a, 73-74, fig. 31 (*Sardinella melanosticta*, *Leuciscus brandti*, *Cololabis saira*, *Spheroides borealis*, *Protopsetta herzensteini*; Peter the Great Bay); 1937a, 362 (*Onchorhynchus gorboscha*) --Lebour, M. V., 1908a, 24, 25, 54-55, 58 (spelled *Lecithasta*), 66, pl. 4, fig. 3 (*Trigla gurnardus*, *Gadus merlangus*; intestine; Northumberland). --Linton, E., 1940a, 132, 135-136, pl. 11, figs. 125, 126 (syn.: *Distoma bothryophoron* Olsson, Linton, 1899) (*Menidia notata*, *Stenotomus chrysops*; Woods Hole, Massachusetts). --Looss, A., 1907c, 161, 162, 164-165 (*Gadus merlangus*, *Scomber scomber*, *Belone acus*, *Clupea harengus*). --Manter, H. W., 1925a, 13 (*Myxiocephalus octodecimspinosus*; intestine; Maine); 1926c, 221-222, pl. 4, fig. 61 (*Myxiocephalus octodecimspinosus*); 1931c, 409, figs. 22, 23 (*Menidia menidia*; intestine; North Carolina); 1947a, 354 (of Linton, 1940 in part, a syn. of *Brachadena pyriformis* Linton, 1910). --Mola, P., 1928b, 417, 428, 430, 432 (*Belone vulgaris*, *Urophycis blennoides*, *Scomber scomber*). --Nicoll, W., 1907a, 72, 89-90 (syn.: *L. mollissimum* Levisen) (*Ammodytes tobianus*; St. Andrew's Bay, Britain); 1910d, 323, 349; 1914g, 486-487 (*Serranus cabrilla*, *Trachurus trachurus*, *Zeus faber*, *Trachinus vipera*, *Trigla pini*, *Gadus merlangus*, *Zeugopterus norvegicus*; intestine; English Channel). --Odhner, T., 1905a, 356-359 (syn.: *Fasciola gibbosa* Rudolphi, 1802b, 81, pl. 2, fig. 7, *Distoma gibbosum* Rudolphi, 1809a, 404, pl. 6, *D. bergense* Olsson, 1868, 43, pl. 5, fig. 93, *D. mollissimum* Luehe, 1881a, 59, pl. 2, fig. 4, *L. gibbosus* Luehe, 1901n, 480, (not *Distoma botryophoron* Olsson, 1868, 42, pl. 5, fig. 92, not *D. mollissimum* Levisen of Stossich, 1889, 1-2, not *Apolema mollissimum* (Levisen) Looss, 1896b, 121, pl. 9, figs. 85-87)). --Pearse, A. S., 1949a, 34 (*Strongylura acus*; enteron; Beaufort, North Carolina). --Pigulevskii, S. V., 1938b, 391, 392, 393 (syn.: *Fasciola gibbosa* Rudolphi, 1802, *Distoma gibbosum* Rudolphi, 1809 nec *D. bergense* Olsson, 1868, *D. mollissimum* Levisen, 1881 nec *D. mollissimum* Stossich, 1889, nec *Apolema mollissimum* Looss, 1896) (*Clupea harengus*, *Gadus merlangus*, *Scomber scomber*, *Belone acus*). --Polianskii, I. I.,

1955a, 70 (*Salmo salar*, *Clupea harengus*, *Scomber scomber*, *Gasterosteus aculeatus*, *Pleuronectes flesus*, *Melanogrammus aeglefinus*, *Lycichtys denticulatus*; stomach, intestine; Barents Sea). -- Polianskii, I. I.; & Shul'man, S. S., 1956a, 7, 14 (barentsovomorskoi saidy [*Pollachius virens*], barentsovomorskikh trekhiglykh koliushkek [*Gasterosteus aculeatus*]). -- Shul'man, S. S., 1956a, 58, table between 62 & 63 (*Osmerus eperlanus dentex natio dvinensis*, *Eleginus navaga*; White Sea); [1958b], 289-290, 299 (*Lampetra japonica*; intestine; White Sea). -- Shul'man, S. S.; & Shul'man-Al'bova, R. E., 1953a, 54-55, 56, 106, 110, 125, 128, 132, 140, 148, 154 (*Salmo salar*, *Coregonus lavaretus*, *C. eperlanus dentex natio dvinensis*, *Lampetra japonica*, *L. fluviatilis*, *Pleuronectes flesus*, *P. flesus bogdanovi*, *Anarhichas lupus*, *Cyclopterus lumpus*, *Gasterosteus aculeatus*, *Stenodes leucisthus nelma*, *Boreogadus saida*, *Myoxocephalus scorpius*, *Agonus cataphractus*; White Sea). -- Slusarski, W., 1958a, 396-398, 489, fig. 115 (*Salmo trutta*; intestine; delta of Vistula River). -- Skrzjabin, K. I.; & Gushanskaia, L. K., 1954a, 529-537, figs. 157-159; 1957a, 754. -- Sproston, N. G., 1938a, 42, 51 (*Trigla lucerna*; intestine, pharynx; Roscoff). -- Zhukov, E. V., 1959a, 199 (southern Kurils). -- Zhukov, E. V.; & Strelkov, I. A., 1959a, 188 (Far East). -- Zmeev, G. I., 1932b, 257 (*Oncorhynchus keta*; Amur River); 1936d, 406, 411, 422, 434, 436 (*Oncorhynchus keta*, *O. gorbuchana*; Amour). **indicus** Srivastava, H. D., 1935c, 382-384, 385, 387, fig. 1 (*Clupea ilisha*; intestine; Rivers Ganges & Jumna, Allahabad); 1935e, 374. -- Chauhan, B. S., 1954d, 340-343, fig. 17 (key). -- Skrzjabin, K. I.; & Gushanskaia, L. K., 1954a, 538, 543, fig. 161.

intercalandus Szidat, L., 1954a, 6 (lapsus for **intermedius**).

intermedius Szidat, L., 1954a, 6 (spelled **intercalandus**), 49-50, fig. 19 (*Clupea melanostoma*; intestine; Rio de la Plata frente a Buenos Aires).

lindbergi Layman, E. M., 1930a, 74-75, 98-99, figs. 32, 33. -- Nigrelli, R. F., 1940e, 264, 265 (as syn. of *Tubulovesicula lindbergi* Yamaguti, 1934). -- Pigulevskii, S. V., 1938b, 392 (as syn. of *Lecithurus lindbergi* (Layman, 1930). -- Siddiqi, A. H.; & Cable, R. M., 1960a, 317-318, 369, fig. 138 (as syn. of *Tubulovesicula lindbergi* (Layman, 1930) Yamaguti, 1934). -- Yamaguti, S., 1934a, 470 (to *Tubulovesicula*).

mollissimus (Levinson, 1811) Nicoll, W., 1907a, 89 (= *L. gibbosus* Rudolphi).

salmonis Yamaguti, S., 1934a, 252, 486-488, fig. 123 (*Salmo keta*; large intestine); 1940b, 36, 97 (*Gobius flavimanus*, *Plotosus anguillaris*, *Leiognathus argentea*, *Trachurus trachurus*; Hamazima); 1951f, 315, 317-318 (*Leiognathus argentea*, *Apogon lineatus*, *Enedrias nebulosus*, *Syngnathus schlegelii*, *Ammodytes personatus*, *Chloea sarchynnisi*; Aiti Prefecture, Japan). -- Ching, H. L., 1960a, 246, 247 (*Sebastes maliger*, *S. melanops*, *Leptocottus armatus*, *Clinocottus embryum*, *Oncorhynchus kisutch*, *Gasterosteus aculeatus*, *Cymatogaster aggregatus*, *Porichthys notatus*; Friday Harbor, Washington). -- Lloyd, L. C., 1938a, 121-122, 123, 132, 133, pl. 4, fig. 30 (*Oncorhynchus tschawytscha*; intestine; Puget Sound). -- Pigulevskii, S. V., 1938b, 392, 393 (*Salmo keta*; Japan). -- Shaw, J. N., 1947a, 5 (cutthroat trout; Oregon). -- Skrzjabin, K. I.; & Gushanskaia, L. K., 1954a, 543-544, fig. 162. -- Srivastava, H. D., 1935c, 381.

sayori Yamaguti, S., 1938c, 3, 136-137, fig. 83 (*Hyporhamphus sajori*; large intestine; Lake Hamana). -- Manter, H. W.; & Pritchard, M. H., 1960b, 173 (as syn. of *L. stellatus* Looss, 1907). -- Skrzjabin, K. I.; & Gushanskaia, L. K., 1954a, 544, 549, fig. 163.

stellatus Looss, A., 1907e, 606-607 (*Belone acus*, *Maena vulgaris*; Trieste); 1907c, 165, pl. 14, fig. 66, pl. 15, figs. 75, 76 (*Dentex vulgaris*). -- Isaichikov, I. M., 1933a, 11, 12. -- Manter, H. W.; & Pritchard, M. H., 1960b, 173 (syn. *L. sayori* Yamaguti, 1938) (*Acanthurus olivaceus*, *A. sandwicensis*; stomach & intestine; Hawaii). -- Mola, P., 1928b, 417, 431 (*Dentex vulgaris*; Tirreno). -- Pigulevskii, S. V., 1938b, 392, 393. -- Skrzjabin, K. I.; & Gushanskaia, L. K., 1954a, 549-550, figs. 164-165; 1959b, 855. -- Srivastava, H. D., 1935c, 381-382. -- Yamaguti, S., 1934a, 484-486, fig. 122 (*Halichoeres pocillopterus*; Inland Sea of Japan); 1940b, 36, 97 (*Acanthogobius flavimanus*, *Duymaeria flagellifera*); 1951f, 315, 317 (*Dorosoma thrissa*; small intestine; Mikawa Province, Japan); 1953c, 258, 288 (*Lobotes* sp.; intestine; Macassar).

tauricus Pigulevskii, S. V., 1938b, 392, 394, fig. 1 (*Engraulis* [for ---] *lencrasicholus ponticus*; intestine; Black Sea). -- Skrzjabin; & Gushanskaia, 1954a, 550, fig. 165a.

LECITHASTERIDAE Skrzjabin, K. I.; & Gushanskaia, L. K., 1954a, 506-653 (includes: *Lecithasterinae* Ohdner, 1905, *Hypohepaticolinae* Skrzjabin & Gushanskaia, 1954, *Johniophyllinae* Skrzjabin & Gushanskaia, 1954, *Lecithophyllinae* Skrzjabin & Gushanskaia, 1954, *Macradenininae* Skrzjabin & Gushanskaia, 1954, *Musculovesiculinae* Skrzjabin & Gushanskaia, 1954).

LECITHASTERINAE Ohdner, T., 1905a, 360, 364 (includes *Lecithaster* & *Lecithophyllum*). -- Fuhrmann, O., 1928b, 110. -- Isaichikov, I. M., 1933a, 5, 8, 11-12. -- Looss, A., 1907c, 68, 69, 99, 100, 159 (includes *Lecithaster* & *Lecithophyllum*); 1907e, 606

- (Hemiruridae; includes *Lecithaster*, *Lecithophyllum*, ?*Aponurus*). --Manter, H. W.; & Pritchard, M. H., 1960a, 98-99. --Nicoll, W., 1910d, 349. --Pigulevskii, S. V., 1938b, 391, 392. --Skrjabin, K. I.; & Gushanskaia, L. K., 1956a, 145 (includes *Lecithaster Luehe*, 1901, *Aponurus Looss*, 1907, *Mordvilkoiastrer Pigulevskii*, 1938, *Macradena Linton*, 1910, *Macradenina Manter*, 1947, *Trifoliovarium Yamaguti*, 1940).
- LECITHCASTER** Bazikalova, A. I., 1932a, 143, for *Lecithaster*.
- LECITHCHIRIUM** Ivanov, A. S.; & Murygin, I. I., 1937a, 267 (for *Lecithochirium*).
- LECITHOBOTRYS** Looss, A., 1902h, 134, 135 (tod: *L. putrescens*). --Bittner, H.; & Sprehn, C. E. W., 1928a, 2. --Fuhrmann, O., 1928b, 104. --Manter, H. W., 1947a, 264 (*Hapioporidae*). --Skrjabin, K. I., 1956d, 21. --Szidat, L., 1926b, 273.
- putrescens* Looss, A., 1902h, 135, 143, fig. 14 (*Mugil auratus*; Anfangsdarm). --Bittner, H.; & Sprehn, C. E. W., 1928a, 11. --Skrjabin, K. I., 1956d, 21.
- LECITHOCHIRIIDAE** Skrjabin, K. I.; & Gushanskaia, L. K., 1955a, 340-556; 1959e, 188-189 (includes *Myosaccinae* Skrjabin et Gushanskaia, 1959, *Lecithochiriinae* Luehe, 1901, *Brachyphallinae* Skrjabin et Gushanskaia, 1955).
- LECITHOCHIRIINAE** Luehe, M. F. L., 1901n, 481 (includes *Lecithochirium*, *Derogenes*, *Lecithaster*). --Manter, H. W.; & Pritchard, M. H., 1960a, 88-89; (syn. *Sterrhurinae* Looss, 1907; includes *Lecithochirium* Luehe, 1901, *Adinosoma* Manter, 1947, *Allostomachicola* Yamaguti, 1958, *Ceratotrema* Jones, 1933, *Dinosoma* Manter, 1934, *Dissosaccus* Manter, 1947, *Elytrophallus* Manter, 1940, *Johniophyllum* Skrjabin & Gushanskaia, 1954, *Lethadena* Manter, 1947, *Musculovesicula* Yamaguti, 1940, *Plerurus* Looss, 1907, *Plicatrium* n.g., *Separogermiductus* Skrjabin & Gushanskaia, 1955, *Sterrhurus* Looss, 1907, *Stomachicola* Yamaguti, 1934, *Synaptobothrium* von Linstow, 1904, *Tricotyledonia* Fyfe, 1954).
- LECITHOCHIRINAE** Nicoll, W., 1907a, 89.
- LECITHOCHIRIUM** Luehe, M. F. L., 1901n, 395, 396, 397, 401, 473-478, 479, 480, 484 (tod: *L. rufoviride*). --Bittner, H.; & Sprehn, C. E. W., 1928a, 2. --Fuhrmann, O., 1928b, 109. --Jones, D. O., 1943a, 55, 56, 57. --Jones, E. I., 1933b, 248, 252 (s. str.). --Lander, C. H., 1904a, 7 (spelled *Lecithochium*). --Lloyd, L. C., 1938a, 119, 120, 121 (*Sterrhurinae*). --Looss, A., 1907c, 68, 69, 91, 100, 136, 144-147, 150, 151, 152, 155; 1907e, 603 (*Sterrhurinae*, *Hemiruridae*). --Manter, H. W., 1947a, 337-338, 339 (syn.: *Ceratotrema* Jones, 1933). --Nicoll, W., 1910d, 349. --Odhner, T., 1905a, 360, 362, 364; 1906b, 59-66 (syn.: *Synaptobothrium*). --Pigulevskii, S. V., 1938b, 381, 396-397. --Pratt, H. S., 1902a, 889, 906.
- species Ivanov, A. S.; & Murygin, I. I., 1937a, 267 (spelled *Lecithchirium*) (*Acipenser sturio*).
- species Kobayashi, H., 1921e, 402, pl. 26, fig. 2 (*Muraenesox cinereus*; stomach).
- species Manter, H. W., 1934c, 307 (*Synodus foetens*; Tortugas, Florida); 1934d, 307.
- species Manter, H. W., 1934c, 313, pl. 13, figs. 86-87 (*Urophycis regius*; stomach; Tortugas, Florida); 1934d, 313, pl. 13, figs. 86-87; 1947a, 340, 376 ("probably *L. microstomum*"). --Skrjabin, K. I.; & Gushanskaia, L. K., 1955a, 452 (as syn. of *Dissosaccus* sp. (Manter, 1934) *Skrjabin* et Gushanskaia, 1955).
- species Manter, H. W., 1934c, 341 (spelled *Lecithochirium*) (*Saurida* sp.; Tortugas, Florida).
- species Manter, H. W., 1947a, 370, 372 (*Haemulon plumieri*, *H. sciurus*, *H. album*, *Lutianus griseus*, *Calamus bajonado*; Tortugas, Florida).
- species Pearse, A. S., 1949a, 34 (*Noetia ponderosa*; Beaufort, North Carolina).
- acutus* Chauhan, B. S., 1945c, 160, 164-165, 166, fig. 3 (*Hemiruridae*, *Sterrhurinae*) (*Arius fulcarius*; alimentary canal; west coast of India, Bombay); 1954d, 311.
- australis* Manter, H. W., 1954b, 476, 540, 541-542, 563, figs. 73-74 (*Thyrsites atun*; stomach; Wellington, New Zealand). --Skrjabin, K. I.; & Gushanskaia, L. K., 1957a, 763-764.
- brachylecithus* Lloyd, L. C., 1937a, 721-722 ([*nomen solum*]; *Sterrhurinae*) (Puget Sound).
- branchialis* (Stunkard & Nigrelli, 1934) Skrjabin, K. I.; & Gushanskaia, L. K., 1955a, 360, 371-377, figs. 97-98 (syn.: *Sterrhurus branchialis* Stunkard et Nigrelli, 1934) (*Trichurus lepturus*; gills, intestine; North America).
- caesionis* Yamaguti, S., 1942c, 330, 382-383, fig. 28 (*Caesio chrysozonus*; stomach; Naha). --Skrjabin, K. I.; & Gushanskaia, L. K., 1959b, 871, fig. 235.
- carangis* Yamaguti, S., 1942c, 330, 383-384, fig. 29 (*Caranx equula*; stomach; Naha). --Skrjabin, K. I.; & Gushanskaia, L. K., 1959b, 872, fig. 236. --Manter, H. W.; & Pritchard, M. H., 1960a, 91 (as syn. of *Plerurus carangis* (Yamaguti, 1942)).
- caudiporum* (Rudolphi, 1819) Luehe, M. F. L., 1901n, 477-478.
- conviva* Luehe, M. F. L., 1901n, 474, 476 (*Conger conger*; Coll. Berlin). --Janiszewska, J., 1953b, 30, 46, 48 (*Ophidium barbatum*; environs of Split, Adriatic Sea). --Manter, H. W., 1954b, 476, 539, 540, 541, figs. 71-72 (*Leptocephalus conger*; Wellington, New Zealand). --Skrjabin, K. I.; & Gushanskaia, L. K., 1957a, 765, fig. 217.

copulans (von Linstow, 1904) Odhner, T., 1906b, 59-66 (syn.: Synaptobothrium copulans von Linstow). --Looss, A., 1907, 150. --Yamaguti, S., 1958a, 307 (Arnoglossus latera; ? Louvain).

digitatum (Looss, 1899) Luehe, M. F. L., 1901n, 396, 401, 474, 475, 478. --Yamaguti, S., 1958a, 307 (Sphyaena vulgaris; Red Sea, Sawakin).

dillanei Nicoll, W., 1918d, 373-374, pl. 8, fig. 3 (Distira sp.; intestine; Australia). --Hughes, R. C.; Higginbotham, J. W.; & Clary, J. W., 1941a, 40; 1942a, 114.

exodicum McFarlane, S. H., 1936a, 335, 342, 346-347, fig. 3 a, j (Ophiodon elongatus; stomach; Departure Bay, British Columbia). --Ching, H. L., 1960a, 246, 247 (Sebastodes maliger, Ophiodon elongatus, Platichthys stellatus; Friday Harbor, Washington). --Gregoire, E.; & Pratt, L., 1952a, 84 (Eopsetta jordani; Charleston, Oregon). --Lloyd, L. C., 1938a, 103, 119-121, 123, 130, 131, pl. 3, figs. 26-29 (Ophiodon elongatus, Sebastodes maliger; Friday Harbor, Puget Sound). --McCauley, J. E., 1960a, 85-86, 87 (Ophiodon elongatus; Oregon). --Manter, H. W., 1947a, 338 (syn.: L. medius). --Manter, H. W.; & Pritchard, M. H., 1960a, 92, 93, pl. 1, fig. 4 (as syn. of Separogermoductus exodicus (McFarlane, 1936)). --Skrjabin, K. I.; & Gushanskaia, L. K., 1955a, 509, 513-514, fig. 141 (as syn. of Adinosoma exodica (McFarlane, 1936)).

flexum Manter, H. W., 1954b, 476, 538-539, 540, 563, figs. 67-70 (Leptocephalus conger; stomach; Wellington, New Zealand). --Skrjabin, K. I.; & Gushanskaia, L. K., 1957a, 765-766, fig. 218.

floridense (Manter, 1934) Crowcroft, P. W., 1946a, legend opposite pl. 3, pl. 3, fig. 8 (syn.: Sterrhurus floridensis Manter). --Skrjabin, K. I.; & Gushanskaia, L. K., 1955a, 377-382, fig. 99 (Antennarius radiosus, A. scaber, Bembrops gobioides, Brotula barbata, Cyclosetta fimbriata, Echencis naucrates, Lophius piscatorius, Ogcocephalus cubifrons, Paralichthys sp., Pontinus longispinus, Prionodes sp., Prionotus stearus, Prionotoxus sp., Scorpaena brasiliense, Scorpaena plumieri, Syacium micrurum, Syacium papillosum, Synodus foetens, S. intermedius, Synodus sp., Phycis cirratus; stomach, Florida).

furcolabiatum (Jones, 1933) Manter, H. W., 1947a, 339, 386.

fusiiforme Luehe, M. F. L., 1901n, 476, 480, 485, fig. 3 (Conger conger; Coll. Berlin). --Crowcroft, P. W., 1946a, legend opposite pl. 3, pl. 3, fig. 10 (syn.: Sterrhurus fusiiformis Luehe). --Linton, E., 1910b, 62. --Odhner, T., 1905a, 349. --Siddiqi, A. H.; & Cable, R. M., 1960a, 316, 364, fig. 129 (as syn. of Sterrhurus fusiiformis (Luehe, 1901) Looss, 1907). --Skrja-

bin, K. I.; & Gushanskaia, L. K., 1955a, 382-391, figs. 100-102 (Gymnothorax moringa - ? Lycodontis moringa, G. funebris = ? L. funebris). --Yamaguti, S., 1958a, 307 (Muraena clepsydra, Cape Elena, Ecuador; Gymnothorax spp., Florida).

genypteri Manter, H. W., 1954b, 476, 529, 536-538, 563, figs. 64-66 (Genypterus blacodes, Trachurus novae-zelandiae; stomach; Wellington, New Zealand). --Manter, H. W.; & Pritchard, M. H., 1960a, 92 (as syn. of Separogermoductus genypteri (Manter, 1954)). --Skrjabin, K. I.; & Gushanskaia, L. K., 1957a, 766, 773, fig. 219.

grandiporum (Rudolphi, 1819) Luehe, M. F. L., 1901n, 474, 477. --Skrjabin, K. I.; & Gushanskaia, L. K., 1955a, 391-392, fig. 103 (Muraena helena, Lophius piscatorius; stomach; Italy).

gravidum Looss, A., 1907e, 603 (Anguilla vulgaris, Gobius capito, Platessa passer, Rhombus maximus; Trieste); 1907c, 142, 148-149, pl. 14, figs. 60, 61, 63 (Conger conger, Corvina nigra, Hippocampus guttulatus, Labrax lupus, Syngnathus acus; Trieste). --Baylis, H. A., 1928g, 332; 1939a, 478 (Conger conger; South Devon, British Isles). --Baylis, H. A.; & Jones, E. I., 1933a, 631 (Conger vulgaris; stomach; Plymouth, England). --Dollfus, R. P. F., 1923f, 345. --Guiart, J., 1938b, 35, 36, 58-59, 63, 64, [75], [82], pl. A, fig. 10, pl. 3, fig. 37 (Conger conger; stomach; Atlantique à l'ouest de São Miguel, Açores). --Jones, E. I., 1933b, 252. --Manter, H. W., 1934c, 313; 1934d, 313. --Mola, P., 1928b, 416, 428 (Rhomboidichthys podas, Rhombus maximus). --Pogorel'tseva, T. P., 1952a, 35-36, fig. 6 (Odontogadus merlangus euxinus; Black Sea). --Skrjabin, K. I.; & Gushanskaia, L. K., 1955a, 442, 445-446 (key) (as syn. of Dissoxaccus gravidus (Looss, 1907)). --Sproston, N. G., 1938a, 40-41, 45, 50 (Blennius pholis; intestin et péritoine, Conger conger; estomac; Roscoff). --Timon-David, J., 1937a, 19-20, 23, fig. 17 (Anguilla anguilla, Conger conger; Golfe de Marseille).

gymnothoracis (Yamaguti, 1940) Skrjabin, K. I.; & Gushanskaia, L. K., 1955a, 360, 395 (syn.: Sterrhurus gymnothoracis Yamaguti, 1940) (Gymnothorax kidako; stomach; Japan).

imocavus (Looss, 1907) Skrjabin, K. I.; & Gushanskaia, L. K., 1955a, 360, 395-396, fig. 105 (syn.: Sterrhurus imocavus Looss, 1907) (Thynnus, ? Thynnus thunnina; stomach; Egypt).

japonicum Yamaguti, S., 1938c, 3, 120-121, fig. 71 (Synodus japonicus; stomach; Suruga Bay). --Manter, H. W., 1940a, 427, 429. --Skrjabin, K. I.; & Gushanskaia, L. K., 1955a, 514 (as syn. of Adinosoma japonica (Yamaguti, 1938)).

laevis (Linton, 1898) Crowcroft, P. W.,

- 1946a, 46(combination not made)].
- lobatum Yamaguti, S., 1952a, 147, 184-185, 197, pl. VI, fig. 26 (Sphyaena sp., Caranx sp.; stomach; Macassar). --Manter, H. W.; & Pritchard, M. H., 1960a, 101(as syn. of Plerurus digitatus (Looss, 1907)). --Skrjabin, K. I.; & Gushanskaia, L. K., 1959, 872, 879, fig. 237.
- longicaudatum Yamaguti, S., 1953c, 257, 277-278, 295, pl. III, fig. 19 (Saurida argyrophanes; stomach; Macassar). --Manter, H. W.; & Pritchard, M. H., 1960a, 91 (as syn. of Plerurus longicaudatus (Yamaguti, 1953)). --Skrjabin, K. I.; & Gushanskaia, L. K., 1959b, 879-880, fig. 238.
- lotellae (Manter, 1954) Skrjabin, K. I.; & Gushanskaia, L. K., 1957a, 773-775, fig. 220 (syn.: Sterrhurus lotellae Manter, 1954) (Lotella rhacinus; stomach; Wellington, New Zealand).
- lycodontis Myers, B. J.; & Wolfgang, R. W., 1953a, 520-522, pl. figs. 1-2 (Lycondontis sp.; cecum, large intestine; New Hebrides). --Skrjabin, K. I.; & Gushanskaia, L. K., 1955a, 396, fig. 106.
- macrorchis (Crowcroft, 1946) Skrjabin, K. I.; & Gushanskaia, L. K., 1955a, 360, 396, 403-407, fig. 107 (syn.: Sterrhurus macrorchis Crowcroft, 1946) (Physiculus bartus; pharynx & stomach; Tasmania).
- macrostoma Yamaguti, S., 1942c, 330, 381-382, fig. 27 (Gymnothorax kidako; stomach; Naha). --Skrjabin, K. I.; & Gushanskaia, L. K., 1959b, 880, 885, fig. 239.
- magnacetabulum (Yamaguti, 1942) Skrjabin, K. I.; & Gushanskaia, L. K., 1959b, 885-886, fig. 240 (syn.: Sterrhurus magnacetabulum Yamaguti, 1942) (Gymnothorax kidako; stomach; Japan).
- magnaporum Manter, H. W., 1940a, 327, 427, 428-429, 447, 449, 450, 490, 491, pl. 47, figs. 114-116 (Paralabrax humeralis, Euthynnus alletterata, Seriola dorsalis, Epinephelus sp. ?; stomach; Galapagos Islands, mackerel); 1940b, 540. --Manter, H. W.; & Pritchard, M. H., 1960b, 174, 175 (Dactyloptena orientalis; stomach; Hawaii). --Montgomery, W. R., 1957a, 31 (Pneumatophorus japonicus diego, Trachurus symmetricus; La Jolla, California). --Skrjabin, K. I.; & Gushanskaia, L. K., 1952a, 407-408, fig. 108.
- magnatestis (Park, 1936) Skrjabin, K. I.; & Gushanskaia, L. K., 1955a, 360, 408, 413-414, fig. 109 (syn.: Sterrhurus magnatestis Park, 1936) (Citharichthys sordidus; stomach; California).
- magniacetabulum Caballero & C., E; Bravo Hollis, M.; & Grocott, R. G., 1953b, 125-128, pl., figs. 21-22 (Caranx sp.; stomach; Panamá, Océano Pacifico, Centroamérica).
- mecosacum Manter, H. W., 1947a, 339, 375, 385, fig. 104 (Synodus foetens, S. poeyi; stomach; Tortugas, Florida). --Skrjabin, K. I.; & Gushanskaia, L. K., 1955a, 414, 417, fig. 110.
- medius Acena, S. P., 1941a, 287-288, 289, pl. 2, figs. 4-7 (Sebastes ruberrimus; stomach; east of San Juan Island, Washington). --Manter, H. W., 1947a, 338 (as syn. of L. exodicum). --Skrjabin, K. I.; & Gushanskaia, L. K., 1955a, 446 (as syn. of Dissoisaccus medius (Acena, 1940)).
- microcerus (Manter, 1947) Skrjabin, K. I.; & Gushanskaia, L. K., 1954, 360, 417, fig. 111 (syn.: Sterrhurus microcerus (Manter, 1947) (Fistularia tabacaria; stomach; Florida)).
- microstomum Chandler, A. C., 1935c, 125, 127-128, pl. 6, figs. 2-3 (Trichiurus lepturus; stomach; Galveston Bay). --Bennett, H. J., 1951a, 7-12, fig. 1 (egg production). --Crowcroft, P. W., 1946a, 46, pl. 3, fig. 9. --Hutton, R. F.; & Sogandares-Bernal, F., 1960a, 289 (Coryphaena equisetis; Florida). --Manter, H. W., 1940a, 327, 359, 426-428, 429, 430, 446, 447, 449, 450, 452, 490, 491, pl. 47, figs. 111-113 (Caulolatilus sp., Calamus brachysomus, Euthynnus alletterata, Paralabrax humeralis, Paranthias furcifer; James Island, Galapagos); 1940b, 535, 536, 540, 542 (Calamus brachysomus, Caulolatilus sp., Euthynnus alletterata, Paralabrax humeralis, Paranthias furcifer; Pacific, Trichiurus lepturus; Atlantic); 1947a, 339-340, 369, 374, 375 (Ancylopsetta dilecta, Promicrops itaiara, Tarpon atlanticus; Tortugas, Florida). --Manter, H. W.; & Pritchard, M. H., 1960a, 94-95, figs. 7-8 (syn.: L. sinaloense Bravo-Hollis, 1956) (Pseudupeneus multifasciatus; Hawaii); 1960b, 175, 176, figs. 11-13 (Dascyllus albicella, Chaetodon auriga, C. corallicola, C. miliaris, Hemitaurchichthys zoster, Bodianus bilunulatus; intestine; Hawaii). --Melugin, J., 1940a, 89 (Trichiurus lepturus; Grand Isle region, Louisiana). --Pearse, A. S., 1949a, 33, 34, fig. 8, d (Galeichthys milbertii; intestine; Beaufort, North Carolina). --Skrjabin, K. I.; & Gushanskaia, L. K., 1955a, 519 (key; as syn. of Adinosoma microstoma (Chandler, 1935)). --Sogandares-Bernal, F., 1959b, 105 (Sarda velox; stomach; Pifias Bay, Panama Pacific). --Sogandares-Bernal, F.; & Hutton, R. F., 1959b, 262, 263, 269-271, pl. [II], figs. 16-22 (Coryphaena equisetis ?; stomach; Gulf of Mexico, west of Pass-a-Grille, Florida). --Sparks, A. K., 1958a, 75 (Trichiurus lepturus; Grand Isle, Louisiana). --Yamaguti, S., 1938c, 121.
- monticellii (Linton, 1898) Skrjabin, K. I.; & Gushanskaia, L. K., 1955a, 360, 417-418, 425, figs. 112-113 (syn.: Distoma monticellii Linton, 1898) (Neomaenis griseus, Echeneis naucrates, Abudefduf saxatilis, Ocyurus chrysurus, Chlorichthys bifas-

ciatus, Pomatomus saltatrix, Paralichthys albiguttus, P. dentatus, Centropomus striatus, Caranx chrysos, Cyclopterus lumpus, Strumeus sardina, Euthynnus alletteratus, Oligoplites saurus, Remora remora, Palinurichthys perciformis, Trachurus crumenophthalmus, Trichiurus lepturus; stomach; U. S. A.).

muraena Manter, H. W., 1940a, 327, 427, 429-430, 492, 493, pl. 48, figs. 117-118 (Muraena clepsidra; stomach; Cape Elena, Ecuador). --Pearse, A. S., 1949a, 33, 34, fig. 8, e (Felichthys felis; intestine; Beaufort, North Carolina). --Skrjabin, K. I.; & Gushanskaia, L. K., 1955a, 425-426, fig. 114.

parvum Manter, H. W., 1947a, 340-341, 371, 374, 375, 385, figs. 105-107 (Epinephelus striatus, Euthynnus alletteratus, Diplec-trum formosum, Polymixia lowei, Priacanthus arenatus, P. cruentatus, Prionodes spp., Pseudupeneus maculatus, Synodus foetens; stomach; Florida). --Siddiqi, A. H.; & Cable, R. M., 1960a, 317, 366, fig. 134 (Euthynnus alletteratus; stomach; Parguera, Puerto Rico). --Skrjabin, K. I.; & Gushanskaia, L. K., 1955a, 495 (key; as syn. of Brachyphallus parvus (Manter, 1947)).
physcon Luehe, M. F. L., 1901n, 478 (Lophius piscatorius; Trieste).

polynemi Chauhan, B. S., 1954d, 289, 311, 312, 387, fig. 4 (n.n. for L. polynemus Chauhan, 1945 (nec L. polynemus Chauhan, 1945)) (Polynemus indicus, Mugil par-sia; intestine; west coast of India, Bombay).

polynemus Chauhan, B. S., 1945c, 160, 162, 163-164, 165, pl. , fig. 2 (Hemiridae, Sterrhurinae) (Polynemus indicus; intestine; west coast of India, Bombay). --Skrjabin, K. I.; & Gushanskaia, L. K., 1955a, 451.

polynemus Chauhan, B. S., 1954d, 311 (as syn. of L. polynemi).

praeclarum (Manter, 1934) Yamaguti, S., [1954a], 188 (Merluccius sp.; Florida).

priacanthi Yamaguti, S., 1953c, 257, 276-277, 295, pl. III fig. 11 (Priacanthus ham-rur; stomach; Macassar). --Skrjabin, K. I.; & Gushanskaia, L. K., 1959b, 886, 891, fig. 241.

rufoviride (Rudolphi, 1819) Luehe, M. F. L., 1901n, 396, 474-475, 476, 477, 478 (tod). --Baylis, H. A., 1928g, 332 (Conger conger); 1939a, 478 (Conger conger, Lophius piscatorius; South Devon, British Isles). --Baylis, H. A.; & Jones, E. I., 1933a, 631 (Conger vulgaris, Lophius piscatorius; stomach; Plymouth, England). --Carrère, P., 1938a, 1994-1996 (life cycle) (Conger conger, Gobius jozo, Crenilabrus massa, Hyla arborea (exper.), Gobius minutus (exper.)). --Dollfus, R. P. F., 1923f, 345; 1937b, 168, 171-172, 272 (Narcacion marmoratus, Raia clavata). --Guiart, J.,

1938b, 35-36, 58-59, 63, 64, 75, 82, pl. A, figs. 8-9, pl. 3, figs. 35-36 (Conger conger; stomach; Princesse Alice, Açores). --Janiszewska, J., 1953b, 29-30, 46, 48 (Conger conger; environs of Split, Adriatic Sea). --Jones, D. O., 1943a, 40, 47-52, 54, 55, 56, figs. 3-6 (Conger conger; Millport, Buteshire, Milford Haven, Pembrokeshire). --Looss, A., 1907c, 69, 144, 147, 148, 149, pl. 12, figs. 42, 43, pl. 14, figs. 57, 58, 59, 62 (Conger conger); 1907e, 595. --Manter, H. W., 1934c, 313; 1934d, 313. --Mola, P., 1928b, 416, 428. --Nicoll, W., 1907a, 72 (Anguilla vulgaris; stomach; St. Andrew's Bay, Britain); 1910d, 349; 1913d, 193; 1914g, 485-486 (Anguilla vulgaris, Conger conger, Lophius piscatorius, Blennius pholis; English Channel). --Od-ner, T., 1905a, 350, 355; 1906b, 63. --Pigu-levskii, S. V., 1938b, 397. --Rees, F. G.; & Llewellyn, J., 1941a, 391, 393 (Conger conger; Irish Sea). --Sproston, N. G., 1938a, 45-46, 50 (Conger conger; estomac; Ros-coff). --Tendeiro, J.; & Valdez, V., 1955c, 100-102, fig. 7, pl. fig. 4 (Conger conger; tosta Algarve). --Timon-David, J., 1937a, 19, 23, fig. 16 (Conger conger; Golfe de Marseille). --Walton, A. C., 1946b, 591 (Hyla arborea = H. viridis; Europe).

sinaloense Bravo Hollis, M., 1956a, 270-274, 275, figs. 22-24 (Muraenox coniceps; stomach; Mazatlán, Sinaloa). --Manter, H. W.; & Pritchard, M. H., 1960a, 94-95, figs. 7-8 (as syn. of L. microstomum Chandler, 1935).

spiravesciculatum Manter, H. W.; & Prit-chard, M. H., 1960b, 176, fig. 14-15 (Cymnothorax undulatus; stomach & intestine; Hawaii).

synodi Manter, H. W., 1931c, 407, figs. 18-20 (Synodus foetens, Paralichthys denta-tus; stomach; North Carolina); 1934c, 313; 1934d, 313; 1940a, 427, 428, 430; 1947a, 341, 375, 378, figs. 108-109 (Synodus foetens; Tortugas, Florida). --Pearse, A. S., 1949a, 34 (Synodus foetens; intestine; Beaufort, North Carolina). --Skrjabin, K. I.; & Gus-hanskaia, L. K., 1955a, 426, 433, figs. 115-116. --Yamaguti, S., 1938c, 121.

texanum (Chandler, 1941) Manter, H. W., 1947a, 342, 371, 386, fig. 110 (syn.: Sterrhurus texanus Chandler, 1941) (Euthynnus alletteratus; stomach; Tortugas, Florida); 1954a, 341 (Sarda sarda; Texas coast, Gulf of Mexico). --Skrjabin, K. I.; & Gushan-skaia, L. K., 1955a, 433-434. --Sparks, A. K., 1958a, 76 (Euthynnus allet[t]eratus; Grand Isle, Louisiana).

LECITHOCLADIUM Luehe, M. F. L., 1901n, 395, 401-403, 474, 481, 485 (tod L. excisum). --Cohn, L., 1902k, 47-68, 1 pl., 9 figs. --Fuhrmann, O., 1928b, 110. --Looss, A., 1907c, 68, 69, 87, 91, 99, 125-131 (type L. excisum (Rudolphi)); 1907e, 597 (anhang to Dinurinae), 598. --Manter, H. W., 1947a,

349. --Nicoll, W., 1907a, 84; 1910d, 349. --
Odhner, T., 1905a, 355, 356 (type: *L. exci-*
cisum). --Pratt, H. S., 1902a, 889, 906. --
Yamaguti, S., 1958a, 279 (syn., *Clupenurus*
Srivastava, 1935).
- species *Kobayashi*, H., 1921e, 402-403
(*Scomber japonicus*; stomach). --Tseng,
S., 1935a, 172 (measurements).
- angustiovum* Yamaguti, S., 1953c, 258, 281-
283, 294, pl. 1, fig. 2 (*Scomber kanagunta*;
stomach; Macassar). --Skrjabin, K. I.; &
Gushanskaia, L. K., 1959b, 835-836, fig.
223.
- annulatum* Chauhan, B. S., 1945c, 160, 166,
167-168, fig. 4 (Hemiridae, Dinurinae)
(*Stromateus cinereus*; alimentary canal;
west coast of India, Bombay); 1954d, 316,
317-319, fig. 6 (key). --Skrjabin, K. I.; &
Gushanskaia, L. K., 1954a, 403, fig. 119.
- barbatum* Cohn, L., 1902k, 47-54, 55, pl. 3,
figs. 1-7 (*Coryphaena*). --Siddiqi, A. H.; &
Cable, R. M., 1960a, 317, 368 (as syn. of
Dinurus barbatus (Cohn, 1903) Looss,
1907). --Yamaguti, S., 1934a, 483.
- brevicauda* Srivastava, H. D., 1937k, 295-
296 (marine fish; Bay of Bengal); 1942b,
126-127, fig. 2 (emend. to *brevicaudum*)
(*Chrysophrys bifasciata*; stomach; Puri,
Bay of Bengal). --Chauhan, B. S., 1954d,
316, 322-325, fig. 10. --Skrjabin, K. I.; &
Gushanskaia, L. K., 1954a, 404, fig. 120.
- carulatum* Chauhan, B. S., 1945c, 160, 169,
170, fig. 6 (Hemiridae, Dinurinae) (*Sciaea-*
na carulta, *Harpodon nehereus*; alimen-
tary canal; west coast of India, Bombay);
1954d, 317, 319-322, fig. 8 (key). --Skrja-
bin, K. I.; & Gushanskaia, L. K., 1954a,
404, 409, fig. 121.
- chingi* Manter, H. W.; & Pritchard, M. H.,
1960b, 168, 619, 170, figs. 4-7 (*Acanthurus*
mata, *Naso ?brevirostris* or *N. ?unicor-*
nis, *Melichthys vidua*; stomach; Hawaii).
- crenatum* (Molin, 1859) Looss, A., 1907e,
599 (perhaps new sp.) (*Centrolophus pom-*
pilius; Magen; Trieste); 1907c, 134-135, 169.
--Mola, P., 1928b, 416, 428 (*Arnoglossus*
bosci). --Skrjabin, K. I.; & Gushanskaia,
L. K., 1954a, 409-410. --Tseng, S., 1935a,
172 (measurements).
- cristatum* (Rudolphi, 1819) Looss, A.,
1907e, 598-599 (*Dactylopterus volitans*;
Naples, *Stromateus fiatola*; Rimini, Trieste,
Naples); 1907c, 133-134, 135, 169, pl. 11,
figs. 30, 31, pl. 13, figs. 44, 45. --Mola, P.,
1928b, 416, 431. --Skrjabin, K. I.; & Gus-
hanskaia, L. K., 1954a, 411, fig. 122. --
Tseng, S., 1935a, 172 (measurements).
- excisiforme* Cohn, L., 1902k, 54-55, pl. 3,
fig. 8 (*Scomber scomber*). --Looss, A.,
1907c, 132-133; 1907e, 598 (as syn. of *L.*
excisum). --Skrjabin, K. I.; & Gushan-
skaia, L. K., 1954a, 411-412, fig. 123
(*Scomber scomber*, *Stromateoides ar-*
genteus; stomach; Japan). --Yamaguti, S.,
1934a, 476-477, fig. 118 (*Stromateoi-*
- des argenteus*; Inland Sea).
excisum Janiszewska, J., 1953b, 31, 47,
48 (for *excisum*).
- excisum* (Rudolphi, 1819) Luehe, M. F. L.,
1901n, 395, 398, 402, 403, 485, fig. 1 (tod).
--Baylis, H. A., 1939a, 478 (*Scomber scom-*
ber; South Devon, British Isles). --Bay-
lis, H. A.; & Jones, E. I., 1933a, 631 (*Scom-*
ber scomber; stomach; Plymouth, Eng-
land). --Bovien, P., 1927a, 283. --But-
skaia, N. A., 1952a, 35, 43 (*Scomber scom-*
ber; stomach & intestine; Black Sea). --
Chernyshenko, A. S., 1955a, 214 (*Scomber*
scomber; stomach, intestine; Odessa Bay).
--Cohn, L., 1902k, 48, 54. --Demel, K.,
1933a, 135 (*Scomber scomber*; Baltique).
--Fuhrmann, O., 1928b, 71. --Janiszewska,
J., 1953b, 31, 47, 48 (spelled *excisum*);
(*Scomber scomber*, *S. japonicus*; environ-
ments of Split, Adriatic Sea). --Layman, E.
M., 1930a, 75 (*Scomber japonicus*). --
Looss, A., 1907c, 69, 77, 125, 129, 131-132,
133, 135, 169, pl. 11, figs. 28, 29, pl. 12,
figs. 35, 36 (*Scomber scomber*, *S. colias*,
Motella vulgaris, *Merluccius esculentus*,
Maena vulgaris, *Caranx trachurus*, *Box*
boops, *Lophius piscatorius*, *Cantharus*
orbicularis, *Cepola rubescens*; Trieste);
1907e, 598 (syn.: *L. excisiforme* Cohn,
1903). --Manter, H. W., 1954b, 476, 540,
542, fig. 75 (*Caesioperca colias*, in-
testine; *Paraperca colias*; stomach; both
from Wellington, New Zealand). --Ma-
rkowski, S., 1933b, 5, 6, 8, 17, 18, fig. 7
(syn. *Distoma excisum* Rudolphi, 1819)
(*Scomber scomber*; Magen; Polish Bal-
tic). --Mola, P., 1928b, 416, 428, 430, 431,
432, 433 (*Lophius budegassa*, *Cantharus*
vulgaris, *C. lineatus*, *Moena vulgaris*, *Box*
salpa, *Merluccius merluccius*, *Scomber*
scomber, *S. colias*). --Nicoll, W., 1910d,
349; 1941g, 485 (*Scomber scomber*; sto-
mach; English Channel). --Odhner, T.,
1905a, 350; 1907a, 319. --Skrjabin, K. I.; &
Gushanskaia, L. K., 1957a, 727, fig. 206.
--Timon-David, J., 1937a, 16-17, 23, fig.
13 (*Scomber scomber*, *Merluccius vul-*
garis; Golfe de Marseille). --Tseng, S.,
1935a, 172 (measurements). --Yamaguti,
S., 1934a, 475-476 (*Scomber japonicus*;
Pacific, Toyama Bay). --Zhukov, E. V.,
1959a, 199. --Zhukov, E. V.; & Strelkov,
I. A., 1959a, 190 (Far East). --Zolezzi, G.,
1938a, 59 (*Scomber scomber*).
- glandulum* Chauhan, B. S., 1945c, 160, 168-
169, 170, fig. 5 (Hemiridae, Dinurinae)
(*Lutjanus johnii*, *Mugil speigleri*; in-
testine; West coast of India, Bombay); 1954d,
317, 319, 320, fig. 7 (key). --Skrja-
bin, K. I.; & Gushanskaia, L. K., 1955a,
412, 419, fig. 124.
- gulosum* (Linton, 1901) Looss, A., 1907c,
135 (*Rhombus (Stromateus) triacanthus*;
Woods Hole, Massachusetts). --Linton, E.,
1940a, 143-144, pl. 8, figs. 79-82 (*Por-*

- notus triacanthus, Pneumatophorus grex, Scomber scombrus; intestine; Woods Hole, Massachusetts). --Skrjabin, K. I.; & Gushanskaia, L. K., 1954a, 419, fig. 125. --Tseung, S., 1935a, 172 (measurements).
- harpodoni Srivastava, H. D., 1937k, 295-296 ([nomen solum]) (marine fish; Bay of Bengal); 1942b, 124 (as syn. of L. harpodontis Srivastava, 1937, emend. l.).
- harpodontis Srivastava, H. D., 1942b, 124-125, fig. 1 (emend. for harpodoni Srivastava, 1937) (Chrysophrys datnia; stomach; Puri, Bay of Bengal). --Chauhan, B. S., 1954d, 316, 322, 323, fig. 9 (key; syn.; L. harpodoni Srivastava, 1927). --Skrjabin, K. I.; & Gushanskaia, L. K., 1954a, 420-423, fig. 126.
- johnii Yamaguti, S., 1938c, 3, 123-124, fig. 74 (Johnius sp.; small intestine; East China Sea).
- longicaudum Tseung, S., 1935a, 171-180, pls. 1-2, figs. 1-18 (Muraenesox cinereus; stomach, intestine, esophagus, body cavity; Tsingtao market). --Skrjabin, K. I.; & Gushanskaia, L. K., 1954a, 423.
- magnacetabulum Yamaguti, S., 1934a, 252, 479-482, fig. 120 (Psenopsis anomala; stomach; Inland Sea). --Manter, H. W., 1954b, 476, 542-543 (syn.: L. pagrosomi Yamaguti, 1934) (Pagrosomus auratus; Wellington, New Zealand). --Skrjabin, K. I.; & Gushanskaia, L. K., 1954a, 423-424, fig. 127; 1957a, 727-728.
- megalaspis Yamaguti, S., 1953c, 257, 280-281, 295, pl. III, fig. 9 (Megalaspis sp.; stomach; Macassar). --Skrjabin, K. I.; & Gushanskaia, L. K., 1959b, 836, 841, fig. 224.
- pagrosomi Yamaguti, S., 1934a, 252, 482-484, fig. 121 (Pagrosomus major; stomach; Inland Sea); [1954a], 185 (Pagrosomus unicolor; Inland Sea of Japan). --Manter, H. W., 1954b, 542-543 (as syn. of L. magnacetabulum Yamaguti, 1934). --Skrjabin, K. I.; & Gushanskaia, L. K., 1959a, 424, 429, fig. 128.
- parviovum Yamaguti, S., 1953c, 257, 279-280, 295, pl. II, fig. 7 (Scomber kanagunta; stomach; Macassar). --Skrjabin, K. I.; & Gushanskaia, L. K., 1959b, 841-842, fig. 225.
- piscicola (Srivastava, 1935) Yamaguti, S., [1954a], 185 (Clupea ilisha; India).
- psenopsis Yamaguti, S., 1934a, 252, 477-479, fig. 119 (Psenopsis anomala; esophagus; Toyama Bay). --Skrjabin, K. I.; & Gushanskaia, L. K., 1954a, 429-430, fig. 129.
- scombri Yamaguti, S., 1953c, 258, 283-284, 294, pl. I, fig. 1 (Scomber kanagunta, S. microlepidotus; stomach; Macassar). --Skrjabin, K. I.; & Gushanskaia, L. K., 1959b, 842, 847, fig. 226.
- seriolellae Manter, H. W., 1954b, 476, 543-545, 563, figs. 76, 77 (Seriolella brama; stomach; Wellington, Cyttus australis; stomach; Port Chalmers, New Zealand). --Skrjabin, K. I.; & Gushanskaia, L. K., 1957a, 728, 733-734, fig. 207.
- speigleri (Chauhan, 1945) Skrjabin, K. I.; & Gushanskaia, L. K., 1954a, 430 [? L. glandulum Chauhan, 1945 from Mugil speigleri].
- tornatum (Rudolphi 1819) Luehe, M. F. L., 1901n, 403, 485, fig. 2. --Cohn, L., 1902k, 47, 48. --Siddiqi, A. H.; & Cable, R. M., 1960a, 317, 368 (as syn. of Dinurus tornatus (Rudolphi, 1819) Looss, 1907).
- LECITHODENDRIIDAE Odhner, T., 1910d, 76-77 (includes Lecithodendriinae, Pleurogenetinae). --Bittner, H.; & Sprehn, C. E. W., 1928a, 2. --Bykhovskaia, I. E., 1957b, 172. --Ch'en, H. -T., 1956b, 109-110. --Dollfus, R. P. F., 1929d, 96. --Faust, E. C., 1929c, 90, 191; 1932d, 465, 467. --Fuhrmann, O., 1928b, 47, 52, 53, 60, 62, 88, 93, 115. --Fukui, T.; & Ogata, T., 1941a, 69. --Ginetsinskaia, T. A., 1959a, 72 (Rybinsky reservoir). --Hall, J. E., 1959b, 1902; 1960b, 309-314, 315, pl. --Isaichikov, I. M., 1926b, 118-119. --Jha, V. R., 1943a, 9-19. --Lal, M. B., 1939c, 145-146 (key to subfamilies). --McMullen, D. B., 1937a, 248, 251, 255, fig. 12 (Plagi-orchioidea). --Mehra, H. R., 1935a, 99-121 (includes Lecithodendriinae, Pleurogenetinae, Anchitreminae, Eumegacetinae, Phaneropsolinae, Exotidendriinae). --Odening, K., 1959, 449 (emend. l.). --Ogata, T., 1954a, 114-125. --Ogata, T.; & Yasur-aoka, K., 1953a, 28 ([title only]). --Oliver, L. J., 1938b, 157-158, 159. --Oshmarin, P. G., 1959c, 11-13 (fertility). --Poche, F., 1926b, 139 (includes Phaneropsolus Looss, Lecithodendrium Looss, Paralecithodendrium Travassos, Pycnopus Looss, Anchitrema Looss, Eumegacetes Looss, Prostotocus Looss, Pleurogenes Looss, Pleurogenoides Travassos, Limatulum Travassos, Brandesia Stossich, Loxogenes Stafford, Ganeo Klein, Parabascus Looss). --Porter, A., 1938a, 349. --Skarbilovich, T. S., 1943a, 223 (includes Lecithodendriinae Looss, 1902, Gyrobascinae Macy, 1935, Pleurogenetinae Looss, 1899); 1948a, 337-590 (includes Allasogonoporinae Skarbilovich, 1943). --Skrjabin, K. I., [1916 ?], 13, 105. --Sprehn, C. E. W., 1932c, 181, 217. --Srivastava, H. D., 1934b, 252-255 (emend.; includes Lecithodendriinae, Pleurogenetinae). --Stunkard, H. W., 1938d, 38, 39. --Travassos, L. P., 1921f, 59, 60, 62; 1921h, 73-79; 1928b, 189-199, pls. 24-26, figs. 1-9. species Merkusheva, I. V., [1959a], 226 (Sorex araneus; intestine; White Russia). species Softys, A., 1959a, 600 (Barbastella barbastella, Myotis daubentoni, Nyctalus noctula; Lublin). species Zdun, V. I., [1959c], 137 (xiphidio-

- cercariae in Planorbidae; Ukrainian SSR).
- LECITHODENDRIINAE** Looss, A., 1902m, 815. -- Cheng, T. C., 1957a, 62 (key). -- Dollfus, R. P. F., 1929d, 96; 1937a, 11. -- Dubois, G., 1960a, 72 (includes *Lecithodendrium*, *Ochoterenatrema*, *Castroia*, *Acanthatrium*, *Pycnopus*, *Prosthodendrium*). -- Faust, E. C., 1924o, 114. -- Fuhrmann, O., 1928b, 115. -- Kaw, B. L., 1950a, 90 (*Lecithodendriidae*). -- Lal, M. B., 1939c, 146 (*Lecithodendriidae*). -- Mehra, H. R., 1935a, 99, 106, 109-110 (*Lecithodendriidae*) (includes *Castroia*, *Pycnopus*, *Lecithodendrium*, *Lecithodendrium*, *Mesodendrium*). -- Odhner, T., 1910d, 76, 77, 84. -- Ogata, T., 1954a, 122, 123, 124 (*Lecithodendriidae*). -- Skrzabin, K. I., [1916?], 13. -- Sprehn, C. E. W., 1932c, 217 (syn. *Brachycoelinae* Looss, 1899). -- Srivastava, H. D., 1934b, 254, 255 (emend.; *Lecithodendriidae*; includes *Lecithodendrium*, *Pycnopus*, *Phanaropsolus*, *Anchitrema*, *Eumagacetes* [sic], *Acanthatrium*, *Limatulum*, *Castroia*, *Mossesia*, *Prosthodendrium*). -- Travassos, L. P., 1921f, 60; 1921h, 74, 75; 1928b, 189, 195; 1930f, 63.
- LECITHODENDRIINAE** Luehe, M. F. L., 1901p, 173. -- Stossich, M., 1904a, 198. (**LECITHODENDRIUM**) Skarbilovich, T. S., 1948a, 341 (subg. of *Lecithodendrium* Looss).
- LECITHODENDRIUM** Looss, A., 1896b, 86 (includes *Distoma glandulosum*, *D. hirsutum*, *D. chefrenianum*, *D. pyramidum*, *D. obtusum*, *D. sphaerula*, *D. ascidia Rudolphi*, *D. ascidia* van Beneden [= *D. lagena* Brandes], *D. ascidioides*, *D. heteroporum* (probably)); 1898a, 453; 1899b, 547, 548, 551, 609-610 (type: *L. ascidia* van Beneden = *L. lagena* Brandes), 611, 612, 613, 617, 618, 619, 621, 622, 625, 636, 718; 1901b, 194, 199, 200; 1902m, 768-775, 813, 814, 815, 816, 818, 820, 821, 822, 823, 824, 827, 831, 832, 835. -- Bhalerao, G. D., 1936d, 215, 225 (syn.: *Mesodendrium*). -- Bittner, H.; & Sprehn, C. E. W., 1928a, 2, 29, 49, 70, 75. -- Braun, M. G. C. C., 1900f, in 387-391; 1901g, 948; 1902b, 150. -- Cheng, T. C., 1957a, 62 (key). -- Dollfus, R. P. F., 1929d, 96; 1931b, 484 (tsd: *L. linstowi* n. n.); 1937a, 13 (pro parte = *Prosthodendrium*), 15 (emend.); syn.: *Mesodendrium* Faust; tpd: *L. linstowi* n. n.). -- Dubois, G., 1960a, 48-61 (revision). -- Fuhrmann, O., 1928b, 115. -- Gower, W. C., 1938c, 49 (spelled *Lecithodendrium*). -- Jagerskiöld, L. A. K. E., 1900c, 740. -- Luehe, M. F. L., 1899k, 535, 536, 537; 1909b, 118. -- Macy, R. W., 1936a, 237 (syn.: *Mesodendrium* Faust, 1919); 1936c, 356, 357 (list of species). -- Mehra, H. R., 1935a, 110 (*Lecithodendriinae*; key). -- Nishikawa, T., 1907a, 47 [Japanese text] (spelled *Seucithodendrium*). -- Northup, F. E., 1928a, 96. -- Odhner, T., 1900b, 12, 1910d, 66, 77-78, 80, 82, 84, 93. -- Ozaki, Y., 1929b, 93. -- Pande, B. P., 1935b, 86-98 (syn.: *Paralecithodendrium*, *Acanthatrium*, *Prosthodendrium*). -- Poche, F., 1926b, 139 (fam. *Lecithodendriidae*). -- Pratt, H. S., 1902a, 889, 904. -- Séguy, E., 1924a, 141. -- Skarbilovich, T. S., 1948a, 340-355 (syn.: *Mesodendrium* Faust, 1919). -- Sogandares-Bernal, F., 1956a, 204 (key). -- Sołtys, A., 1959a, 602. -- Sprehn, C. E. W., 1932c, 218 (syn.: *Lecithodendrium* Odhner, 1910; *Paralecithodendrium* Odhner, 1910; type: *L. lagena* (Brandes, 1888)). -- Srivastava, H. D., 1934b, 255 (*Lecithodendriidae*, *Lecithodendriinae*). -- Stafford, J., 1903a, 827, 828; 1905a, 684. -- Stiles, C. W., 1901r, 183, 185, 196, 197, 200, 201, 202, 203. -- Stossich, M., 1899b, 7, 8. -- Travassos, L. P., 1921h, 73, 74, 75; 1928b, 189, 195. -- Ward, H. B., 1901b, 176. -- Watanabe, A., 1959a, 854. -- Yamaguti, S., 1939f, 139, 140 (as syn. of *Prosthodendrium* Dollfus, 1931); [1958a], 811 (syn.: *Mesodendrium* Faust, 1919, *Gliretrema* Kirshenblatt, 1941).
- species Cheng, T. C., 1959a, 323 (*Eptesicus f. fuscus*; Albemarle County, Virginia).
- species Dubinia, M. N., 1947b, 178.
- species Hopkins, S. H., 1935b, 442 (mayfly nymphs; Illinois).
- species Houdemer, F. E., 1927a, 215 (*Mabuia siamensis*).
- species Joyeux, C. E.; & Houdemer, F. E., 1928a, 48 (*Mabuia siamensis*; duodenum; Tonkin). -- Hughes, R. C.; Higginbotham, J. W.; & Clary, J. W., 1941a, 37; 1942a, 113 (*Mabuia siamensis*; Indo-China).
- species Stafford, E. W., 1931a, 131 (*Perla, Pteronarcys, Corydalis*).
- species Travassos, L. P.; Teixeira de Freitas, J. F.; & Lent, H., 1939a, 225 (*Phyllostomus* [for *Phyllostomus*] *haastatus*; Brazil).
- species Watanabe, A., 1959a, 854, fig. 3 (*Rhinolophus c. cornutus*; Hiroshima Prefecture).
- aniticum* Northup, F. E., 1928a, 96 (for *aniticum*).
- antetestes* Prokopič, J., 1957b, 44, 45, 58, 60-61, 62, fig. 1b (*Neomys fodiens*; Dnndarm; Černá (Sumava), Czechoslovakia); 1959c, 90 (*Neomys fodiens*; intestine; Czechoslovakia).
- anticum* Stafford, J., 1905a, 693 (*Vespertilio subtilis*; intestine; Canada). -- Northup, F. E., 1928a, 96 (spelled *aniticum*). -- Odhner, T., 1910d, 79. -- Pande, B. P., 1935b, 96 (key).
- asadai* Fukui, T.; & Ogata, T., 1941a, 70-75, pl. (*Vesperugo murinus*; small intestine, near Sinkyō, Manchoukou).
- ascidia* (van Beneden, 1873 [not Rudolphi, 1819]) Looss, A., 1899b, 609, or Stossich, M., 1899b, 8. -- Alessandrini, G. C., 1909a, 133-137, fig. 1-2 (*Anopheles maculipen-*

- nis; body cavity; Rome). -- André, E. H., 1917a, 173 (*Vespertilio murinus*; intestine). -- Bhalerao, G. D., 1926b, 302, 303. -- Braun, M. G. C. C., 1900b, 224-225; 1900f, 388. -- Bresslau, E. L.; & Buschkiel, M., 1919a, 326. -- Brown, F. J., 1926a, 29. -- Dollfus, R. P. F., 1925a, 191; 1937a, 6 (of André, 1917, of von Linstow & Looss, 1873, of Midy, 1934, as syn. of *L. linstowi* Dollfus). -- Gohar, N., 1935a, 86 (Sonsino sensu) (*Rhinopoma microphyllum*, *Phylloporhina* (*Rhinolophus*) *tridens*; ? Vallée du Nil). -- Heymann, G., 1905a, 85. -- Kowalewski, M., 1902d, 26; 1907c, 11 (*Plecotus auritus*; Dublany). -- Lavie r, G., 1921c, 158 (*Anopheles maculipennis*). -- Looss, A., 1907b, 484 (of Looss, 1899b, 715 (as syn. of *L. granulorum*)). -- Luehe, M. F. L., 1909b, 119 (*Leuconoe daubentoni*, *L. mystacinus*, *L. dasycneme*; intestine; Europe). -- Midy, R. M., (1934a), 167. -- Mödinger, G., 1930a, 178-179, 192-194, pl. 20, fig. 3. -- Nöller, W.; & Ullrich, K., 1927a, 83, 93. -- Pande, B. P., 1935b, 95 (key); 1935c, 243. -- Ransom, B. H., 1921j, 59, 81, 87, 88 (Ephemeridae larva, Perilidae larva, *Chironomus plumosus* larva). -- Séguy, E., 1923a, 50 (*Anopheles maculipennis*). -- Sinton, J. A., 1932a, 349 (*Anopheles claviger* [fide Alessandrini, 1909], *Pipistrella europaei*). -- Speiser, P. G. E., 1907d, 20. -- Stafford, J., 1905a, 692. -- van Thiel, P. H., 1921a, 312; 1922a, 316, 317; 1925a, 397; 1926h, 281.
- ascidioides* (van Beneden, 1873) Looss, A., 1899b, 609, or Stossich, M., 1899b, 8 (diversi chiroteri; intestine; Belgium; France). -- Braun, M. G. C. C., 1900f, 388. -- Stafford, J., 1903a, 828.
- attenuatum* Ogata, T., 1939b, 628 (*Rhinolophus c. cornutus*; small intestine; Mount Yamizo, Hitati Province, Japan). -- Dubois, G., 1960a, 62, 66, 69, 70 (as syn. of *Pycnopus rhinolophi* (Ogata, 1939)).
- attia* (Bhalerao, 1926) Macy, R. W., 1936a, 237 (key). -- Dubois, G., 1960a, 57, 60 (to (Mesodendroides); key). -- Skarbilovich, T. S., 1948a, 355-356 (to (Mesodendroides); syn.: *Mesodendrium attia* Bhalerao, 1926) (*Nyctinomus plicatus*; rectum; India).
- bhaleraoi* Pande, B. P., 1935b, 91-93, 95, 98, fig. 3 (*Nycticejus kuhli*; small intestine; Allahabad).
- brachycoelium* Ogata, T., 1942g, 330-311, 1 fig. (*Emballonura semicaudata palauensis*; intestin grêle; Île de Palaos).
- breckenridgei* Macy, R. W., 1936a, 236-237, fig. 1 (key) (*Pipistrellus subflavus*; intestine; St. Peter, Minnesota). -- Dubois, G., 1960a, 3, 4, 17-21, fig. 4 (as syn. of *Leclithodendrium* (L.) Mödingeri).
- chefrenianum* (Looss, 1896) Looss, A., 1899b, 716, or Stossich, M., 1899b, 8 (*Rhinopoma microphyllum*; Egypt). -- Bhalerao, G., 1926a, 185, 190; 1926b, 302, 303. -- Braun, M. G. C. C., 1900b, 225. -- Faust, E. C., 1932d, 465, 466, fig. 20. -- Stafford, J., 1905a, 692 (as syn. of *L. glandulosum*).
- chilostomum* (Mehlis, 1831) Braun, M. G. C. C., 1900b, 220-223, 224, 225, 228, 230. -- Baylis, H. A., 1939a, 478 (*Pipistrellus pipistrellus*; Cambridge, British Isles). -- Bhalerao, G., 1926a, 185, 190; 1926b, 302, 303. -- Bittner, H.; & Sprehn, C. E. W., 1928a, 13 (*Rhinolophus hipposideros*, *Plecotus auritus*, *Vespertilio serotinus*, *Nyctalus noctula*, *N. leisleri*, *Pipistrellus pipistrellus*, *Myotis myotis*, *M. mystacinus*, *M. nattereri*). -- Brown, F. J., 1933b, 317, 318-322, 323, 325, 327, 328, pl. 21, figs. 5-6 (excretory system & life history) (*Phryganea grandis*; Nene River, Northamptonshire, P. sp., *Limmophilus rhombicus*). -- Fuhrmann, O., 1928b, 88. -- Hall, M. C., 1929b, 19, 60 (bat - primary host, *Phryganea grandis*, P. sp. - secondary hosts). -- Luehe, M. F. L., 1909b, 119 (*Leuconoe daubentoni*, *L. mystacinus*; Darm, Europe). -- Mödinger, G., 1930a, 180-181, 194-195, pl. 20, fig. 5. -- Neuhäus, W., 1949b, 270, 272. -- Northup, F. E., 1928a, 96. -- Odhner, T., 1910d, 78. -- Pande, B. P., 1935b, 96 (key). -- Ransom, B. H., 1921j, 59, 83 (*Phryganea grandis*). -- Skrjabin, K. I., 1915b, 751-754, 1 fig. (biology) (*Phryganea* sp.; Novotcherkassk, Russia); 1915e, 409-412, 1 fig. (biology). -- Sołtys, A., 1959a, 605 (of Skrjabin, 1915, as syn. of *Travassodendrium chilostomum* (Mehlis, 1831)). -- Sprehn, C. E. W., 1932c, 218, 806, 807, 808 (syn.: *Distoma chilostomum* Mehlis, 1831, *D. ascidioides* van Beneden, 1873) (*Myotes myotes* [for *Myotis myotis*], *M. nattereri*, *M. mystacinus*, *Plecotus auritus*, *Leucon* [of] *daubentoni*, *Nyctalus leisleri*, *N. noctula*, *Vespertilio discolor*, *Vespertilio serotinus*; Darm; Europe). -- Stafford, J., 1903a, 828; 1905a, 692 (Mehlis of Stafford with *Distoma ascidioides* van Beneden, of Stafford, 1903a, 827, renamed *L. posticum*). -- Stossich, M., 1904, 1.
- chosenicum* Ogata, T., 1941d, 78-83, figs. 1-2 (*Eptesicus serotinus parvus*; intestin grêle; Ansyu, Corée).
- claviforme* (Brandes, 1888) Stossich, M., 1899b, 9 (*Tringa alpina*; Halle). -- Cable, R. M.; Connor, R. S.; & Balling, J. W., 1960a, 230-231 (as syn. of *Microphallus claviformis* (Brandes, 1888) Baer, 1943). -- Sprehn, C. E. W., 1932c, 262 (as syn. of *Spelotrema claviforme* (Brandes, 1888)).
- codiforme* Bhalerao, G. D., 1926b, 303 (for *cordiforme*).
- cordiforme* Braun, M. G. C. C., 1900f, (23. Juli), 389, 390 (*Molossus* sp.; Brazil) or 1900b, 225-227, 228, 233, pl. 10, figs. 4, 11 (*Molossus* sp.). -- Bhalerao, G., 1926a, 183, 190; 1926b, 302. -- Dubois, G., 1960a,

- 41-42, 46 (of Mödinger, 1930, nec Braun, 1900, as syn. of *Prosthodendrium* (P.) *parvouterus* (Bhalerao, 1926)). --Mödlinger, G., 1930a, 184-185, 199-200, pl. 20, fig. 4. --Odhner, T., 1910d, 78. --Pande, B. P., 1935b, 96 (key).
- cordiforme laxmii* Bhalerao, G. D., 1926a, 182-183, 193, 194 (*Nyctinomos plicatus*; intestine; Burma). --Dubois, G., 1955a, 477, 478-483, figs. 3, 4, 5 (as syn. of *Prosthodendrium* (P.) *chilostomum* (Mehlis, 1834) Dollfus, 1931); 1960a, 2, 11-14 (as syn. of *Prosthodendrium* (P.) *chilostomum*).
- cordiforme parvouterus* Bhalerao, G. D., 1926a, 182, 183, 193, 194 (*Nyctinomos plicatus*; intestine; Burma). --Dubois, G., 1960a, 41-42, 46 (as syn. of *Prosthodendrium* (P.) *parvouterus* (Bhalerao, 1926)).
- crassicolle* (Rudolphi, 1809) Stossich, M., 1899b, 9 (*Anguis fragilis*; Triest, Hameln, *Salamandra atra*, *S. maculosa*, *Salamandrina perspicillata*; Toscana). --Dollfus, R. P. F., 1922e, 327, 332; 1929d, 90. --Looss, A., 1902m, 822, 823. --Luehe, M. F. L., 1900aa, 562-563; 1901p, 173. --Odhner, T., 1910d, 93.
- dinanatum* Bhalerao, G., 1926b, 299-304, 1 fig. (key) (*Nycticejus pallidus*; intestine; [Rangoon]). --Dubois, G., 1960a, 2, 4, 8-11, fig. 1 (as syn. of *Prosthodendrium* (P.) *ascidia* (van Beneden, 1837) Dollfus, 1931, nec von Linstow, nec Looss, nec Luehe). --Pande, B. P., 1935b, 97 (key; syn.: *Prosthodendrium dinanatum*).
- echinus* (McIntosh, 1936) Skarbilovich, T. S., 1943a, 224 (spelled *echinuscus*).
- echinuscus* Skarbilovich, T. S., 1943a, 224 (for *echinus*).
- elongatum* (Pande, 1935) Dollfus, R. P. F., 1937a, 13. --Skarbilovich, T. S., 1948a, 343, fig. 177 (subg.: *Lecithodendrium*) (*Vesperugo abramus*; rectum; India).
- eurytremum* Ogata, T., 1942d, 287-289, 1 fig. (*Emballonura semicaudata palauensis*; intestin grêle; Île de Palaos).
- fukuii* Ogata, T., 1939a, 626 (*Rhinolophus ferrum-equinum nippon*; small intestine; Izuru, near Totigi, Japan).
- glandulosum* (Looss, 1896) Looss, A., 1899b, 609, 716-717, or Stossich, M., 1899b, 8 (*Taphosus* [for *Taphozous*] *nudiventris*; Egypt). --Bhalerao, G., 1926a, 183, 185, 190; 1926b, 302, 303. --Braun, M. G. C. C., 1900b, 225, 226; 1900f, 388. --Gohar, N., 1934a, 324 (*Megaderma frons*; intestine; Nil Blanc, *Rhinopoma microphyllum*; intestin; Sakkara, Pyramides, *Taphozous nudiventris*; intestine; Egypt); 1935a, 86 (*Taphosus* [sic] *perforatus*; Vallée du Nil). --Odhner, T., 1910d, 78, 79 (*Megaderma frons*). --Pande, B. P., 1935b, 96 (key; syn.: *Paralecithodendrium glandulosum*). --Stafford, J., 1905a, 692 (syn.: *L. chefrenianum*).
- glandulosum porodavi* Bhalerao, G. D., 1926a, 182, 183, 193, 194 (*Nyctinomos plicatus*; intestine; Burma).
- granulosum* Looss, A., 1907b, 483-484, fig. 4a-b (syn.: *L. ascidia* of Looss, 1899b, 715) (*Vesperugo kuhlii*; intestine; Cairo, Egypt). --Bhalerao, G. D., 1926a, 185, 190. --Dubois, G., 1960a, 17 (of Rýšavý, 1956, nec Looss, 1907, as syn. of *L. (L.) mödingeri* (Pande, 1935)), 58, 61 (key; to (*Lecithodendrium*); syn.: *L. lagena* (Brandes) in Looss, 1899b, 715; = *Distoma ascidia* Looss, nec van Beneden). --Gohar, N., 1934a, 324 (*Rhinolophus tridens*; intestine; Le Caire, *Rhinopoma microphyllum*, *Vesperugo kuhlii*). --Macy, R. W., 1936a, 237 (key). --Odhner, T., 1910d, 78. --Rýšavý, B., 1956b, 163, 165-166, fig. 2a (*Rhinolophus ferrum-equinum*, *Eptesicus serotinus*, *Myotis myotis*, *Miniopterus schreibersii*; Czechoslovakia). --Skarbilovich, T. S., 1948a, 343-344, figs. 178-178a, (to (*Lecithodendrium*) (*Vesperugo kuhlii*; Africa). --Sołtys, A., 1958b, 693, 694; 1959a, 600, 603, 613 (to (*Lecithodendrium*) (*Eptesicus serotinus*, *Myotis myotis*, *Nyctalus noctula*; Lublin). --Travassos, L. P., 1921h, 75.
- heteroporum* (Dujardin, 1845) Stossich, M., 1899b, 9 (*Vesperugo pipistrellus*; Hameln, Rennes). --Gohar, N., 1934a, 324 (*Taphozous nudiventris*; intestine; Egypt). --Sprehn, C. E. W., 1932c, 219 (as syn. of *Pycnopus heteroporus* (Dujardin, 1845)).
- hirsutum* (Looss, 1896) Looss, A., 1899b, 609, 625, 716, 717, or Stossich, M., 1899b, 9 (camaleonte; intestine; Alessandria). --Bhalerao, G., 1926a, 185, 190. --Braun, M. G. C. C., 1900b, 225; 1900f, 388. --Dubois, G., 1960a, 58, 60 (key; subg. *Lecithodendrium*). --Gohar, N., 1934a, 324 (*Chamaeleon* sp.; intestine; Alexandria); 1935a, 82 (*Chamaeleon basiliscus*, *Taphosus* [sic] *perforatus*; Vallée du Nil). --Hughes, R. C., Higginbotham, J. W.; & Clary, J. W., 1941a, 36 (*Chamaeleo* spp.; Egypt); 1942a, 113 (synonymy). --Macy, R. W., 1936a, 237 (key). --Odhner, T., 1910d, 78. --Skarbilovich, T. S., 1948a, 344 (to (*Lecithodendrium*) (*Chamaeleon basiliscus*, *Taphozous perforatus*; Europa). --Stafford, J., 1905a, 692. --Travassos, L. P., 1921h, 75.
- hovorkai* Mituch, J., 1959a, 37-41, fig. 1 (to (*Lecithodendrium*) (*Eptesicus nilssoni*, *E. serotinus*, *Myotis mystacinus*; intestine; Czechoslovakia).
- isikawai* Ogata, T., 1942b, 131-134, 1 fig. (*Rhinolophus ferrum-equinum nippon*; Rygádo, Prefecture de Kôti, Japan).
- japonicum* Yamaguti, S., 1939f, 131, 136-137, fig. 3 (*Rhinolophus ferrum-equinum nippon*; small intestine; Yase, Kyoto).
- kikugasira* Ogata, T., 1939a, 627 (*Rhinolophus ferrum-equinum nippon*; small intestine; Totigi, Japan).
- kitazawai* Ogata, T., 1939a, 625-626 (*Rhino-*

lophus ferrum-equinum nippon; small intestine; Totigi, Japan). --Dubois, G., 1960a, 11 (as syn. of Prosthodendrium (P. jchlostomum) (Mehlis, 1831) Dollfus, 1931).

lagena (Brandes, 1888) Looss, A., 1899b, 609, 625, 636, 715-716, 718 (i. e. ascidia van Beneden) (type of Lecithodendrium). --Baylis, H. A., 1939a, 478 (Pipistrellus pipistrellus; Cambridgeshire, British Isles). --Bittner, H.; & Sprehn, C. E. W., 1928a, 13 (Rhinolophus hipposideros, Plecotus auritus, Vespertilio serotinus, Nyctalus noctula, N. leisleri, Pipistrellus pipistrellus, Myotis myotis, M. mystacinus, M. nattereri, Chironomus plumosus). --Braun, M. G. C. C., 1900b, 225. --Dollfus, R. P. F., 1937a, 4, 6. --Dubois, G., 1960a, 58, 61 (in Looss, 1899b, 715, as syn. of L. (L.) granulosum Looss, 1907). --Gohar, N., 1934a, 324 (Vesperugo kuhlii; intestine; Egypt). --Hall, M. C., 1929b, 19, 54, 57, 60 (bat (primary host), perlid larva, ephemerid larva, Chironomus plumosus, ? Anopheles maculipennis (secondary hosts)). --Joyeux, C. E.; & Isobé, M., 1924a, 277-278 (Rhinolophus hipposideros, R. ferrum equinum, Miniopterus schreibersi). --Lukasziak, J., 1939a, 96, 103 (Plecotus auritus; intestine; Poland). --Mödlinger, G., 1930a, 179-180, 194, pl. 20, fig. 6. --Neuhaus, W., 1949b, 270, 273. --Northup, F. E., 1928a, 96. --Odhner, T., 1910d, 78. --Sprehn, C. E. W., 1932c, 218, 806, 807 (Myotes myotis for Myotis myotis); M. dasycneme, M. mystacinus, Plecotus auritus, Rhinolophus hipposideros, R. ferrum equinum, Leucon oje daubentonii, Vespertilio serotinus, Pipistrella pipistrellus; Darm; Europa, Nordafrika). --Travassos, L. P., 1921h, 75.

laguncula Stiles, C. W.; & Nolan, M. (O.), 1931a, 615, 616 (n. n. for L. lagena Brandes, 1888). --Dollfus, R. P. F., 1931b, 483-484; 1937a, 3. --Dubois, G., 1960a, 2, 4, 8-11 (as syn. of Prosthodendrium (P. ascidia) (van Beneden, 1873) Dollfus, 1931 nec von Linstow, nec Looss, nec Luehe).

leptoceolium Ogata, T., 1942e, 289-291, 1 fig. (Emballonura semicaudata parauensis [for palauensis]; intestin grêle; île de Palaos).

lipiputianum (Travassos, 1928) Pande, B. P., 1935b, 97 (key; syn.; Paralecithodendrium lipiputianum).

linstowi Dollfus, R. P. F., 1931b, 484 (n. n. for Distoma ascidia van Beneden of von Linstow, 1884; tsd); 1937a, 2, 5, 6, 10, 13, 15, 16, fig. 2 (tpd); syn.: Distoma ascidia van Beneden, nec Rudolphi, of Joyeux et Isobé, 1925, D. ascidia von Linstow, nec van Beneden). --Dubois, G., 1955a, 473-474, 478, fig. 1 (Rhinolophus ferrum-equinum, Eptesicus s. serotinus; Jura, E. n. nilsoni; Vallorbe, Miniopterus s. schreibersi; Jura); 1956a, 686-687, 694 (Myotis m. mystacinus, Pipistrellus p. pipistrellus); 1960a, 17 (sp. incert., in Dubois, 1955 et 1956, as syn. of L. (L.) mödlingeri (Pande, 1935)), 49, 56, 58-59 (of Ryšavý, 1954, as syn. of L. (L.) ryšavii), 60, fig. 9. --Macy, R. W., 1936a, 237 (key). --Ryšavý, B., 1954a, 298-299, 300, fig. 1B (Rhinolophus ferrum equinum; Lednice na Moravě); 1956b, 163, 165, 166, fig. 2b (Rhinolophus ferrum-equinum, Eptesicus serotinus, Myotis myotis, Miniopterus schreibersi; Czechoslovakia). --Skarbilovich, T. S., 1948a, 342, fig. 176 (to (Lecithodendrium)). --Sořys, A., 1958b, 693, 694 (bats; Lublin); 1959a, 600, 602-603, 613 (subg.: Lecithodendrium) (Myotis daubentonii, M. nattereri, Nyctalus noctula, Pipistrellus nathusi, P. pipistrellus; Lublin).

longiforme Bhalerao, G., 1926a, 182, 183-186, 193, 194, pl. 2, fig. 3 (Nyctinomus plicatus; intestine; Burma); 1926b, 301, 303. --Pande, B. P., 1935b, 96 (key).

longiforme allahabadi Pande, B. P., 1935b, 93-95, 98, fig. 4 (Nycticejus kuhlii; small intestine; Allahabad). --Skarbilovich, T. S., 1943a, 224 (as syn. of Travassodendrium allahabadi (Pande, 1935)).

loosii Pande, B. P., 1935b, 89 (for loosii).

loosii Pande, B. P., 1935b, 88-89 (spelled loosii), 97, 98, fig. 1 (Vesperugo abranus [? abramus]; small intestine; Mohamadpur, India). --Dubois, G., 1960a, 43, 47 (key; as syn. of Prosthodendrium (P. jurna) (Looss, 1907)).

luzomicum Pande, B. P., 1935b, 96 (for luzonicum).

luzonicum Tubangui, M. A., 1928b, 366-367, pl. 5, figs. 2, 3 (Scutophilus [for Scotophilus] temminckii; small intestine; Los Baños Philippine Islands); 1933c, 192. --Pande, B. P., 1935b, 96 (spelled luzomicum; key).

lynchi (Ingles, 1936) Rankin, J. S., 1938b, 370 (syn.: Brachycoelium lynchi Ingles, 1936). --Walton, A. C., 1947b, 26 (Rana aurora; U. S. A.).

macrolaimus (von Linstow, 1893) Stossich, M., 1899b, 9 (Vesperugo pipistrellus; Germany). --Sprehn, C. E. W., 1932c, 219 (as syn. of Pycnopus macrolaimus (von Linstow, 1894)).

macrostomum (Ozaki, 1929) Macy, R. W., 1936a, 237 (key). --Dubois, G., 1960a, 58, 60 (key; subg.: Lecithodendrium; syn.: Mesodendrium macrostomum Ozaki, 1929, M. spathulatum Ozaki, 1929, M. elongatum Pande, 1935). --Skarbilovich, T. S., 1948a, 344, 345, 347, fig. 179 (to (Lecithodendrium); syn.: Mesodendrium macrostomum Ozaki, 1929) (Pipistrellus abramus; small intestine; Tokyo, Japan).

megacotyle Ogata, T., 1939b, 627-628 (Pipistrellus abramus; small intestine; Torigi,

- Japan). --Dubois, G., 1960a, 3, 4, 24-26, fig. 6 (as syn. of Pycnoporus megacotyle (Ogata, 1939)).
- mehrai Pande, B. P., 1935b, 90-91, 96, 98, fig. 2 (Nycticejus dormeri; small intestine; Mohamedpur, India).
- minutum Gupta, N. K.; & Bhardwaj, O. N., 1958a, 75-77, fig. 1 (Lyroderma lyra; intestine; Gurdaspur, Punjab, India). --Dubois, G., 1960a, 59 (as syn. of L. (L.) mdingeri (Pande, 1935)).
- mdingeri (Pande, 1935) Dollfus, R. P. F., 1937a, 13. --Dubois, G., 1960a, 3, 4, 17-21, 49, 56, 58, 59, 60, figs. 4, 9 (subg: Lecithodendrium; syn.: Mesodendrium mdingeri Pande, 1935, L. breckenridgei Macy, 1936, L. linstowi Dollfus, 1931 (sp. incert.) in Dubois, 1955 et 1956, L. granulatum Ryavy, 1956 nec Looss, 1907, L. minutum Gupta et Bhardwaj, 1958) (Eptesicus serotinus, Nyctalus l. leisleri, N. n. noctula, Pipistrellus nathusii, Miniopterus s. schreibersi, Tadarida t. teniotis; Suisse). --Skarbilovich, T. S., 1948a, 347-348, fig. 180 (to (Lecithodendrium); syn.: Mesodendrium mdingeri Ozaki, 1929 [i. e. Pande, 1935]) (Nycticejus kuhli; cecum; India).
- nigrovenosum (Bellingham, 1844) Luehe, M. F. L., 1899k, 535. --Rizzo, A., 1902b, 28 (Tropidonotus natrix; buccal mucosa & oesophagus; Catania).
- nycteridis (Faust, 1919) Pande, B. P., 1935b, 97 (key; syn.: Acanthatrium nycteridis).
- obtusum (Looss, 1896) Looss, A., 1899b, 609, or Stossich, M., 1899b, 8 (camaleonte; intestino; Alessandria). --Bhalerao, G., 1926a, 185, 190; 1926b, 302, 303. --Dollfus, R. P. F., 1929d, 86 (Chamaeleon basilicus). --Gohar, N., 1934a, 324 (Chamaeleon basilicus; intestine; Cairo, Mariout). --Hughes, R. C.; Higginbotham, J. W.; & Clary, J. W., 1941a, 36; 1942a, 113 (Chamaeleon basilicus; Egypt). --Odhner, T., 1910d, 78, 79-80, 83. --Pande, B. P., 1935b, 96 (key; syn.: Paralecithodendrium obtusum). --Stafford, J., 1905a, 692.
- orospinosa Bhalerao, G., 1926a, 186-188, 193, 194, pl. 2, fig. 4 (Nyctinomus plicatus; intestine; Burma); 1926b, 301, 303. --Pande, B. P., 1935b, 96 (key).
- ovatum (Yamaguti, 1939) Ogata, T., 1941a, 315, 321 (syn.: Acanthatrium ovatum).
- oviforme (Poirier, 1886) Stossich, M., 1899b, 8 (Nycticejus javanicus). --Stafford, J., 1905a, 692.
- ovimagnum Bhalerao, G. D., 1926a, 182, 183, 188-190, 194, pl. 2, fig. 2 (Nyctinomus plicatus; intestine; Burma); 1926b, 303. --Pande, B. P., 1935b, 96 (key). --Tubangui, M. A., 1928b, 365-366, pl. 5, fig. 1 (Scotophilus [for Scotophilus] temminckii; intestine; Los Baños, Luzon); 1933c, 192.
- posticum Stafford, J., 1905a, 692-693 (=Dis-
- to ma ascidioides van Beneden of Stafford; syn.: L. chilostomum Mehlis of Stafford, 1903a, 827) (Vespertilio subtilis; intestine; Canada). --Bhalerao, G., 1926a, 185, 190; 1926b, 303. --Northup, F. E., 1928a, 96. --Odhner, T., 1910d, 78. --Pande, B. P., 1935b, 97 (key).
- pricei Prez Vigueras, I., 1940b, 227-228, I pl., fig. 5 (Artibeus jamaicensis parvipes; intestine; Santa Mara del Rosario, Prov. Habana, Cuba). --Dubois, G., 1960a, 59, 61 (key; to (Lecithodendrium)).
- pyramidum (Looss, 1896) Looss, A., 1899b, 609, or Stossich, M., 1899b, 8 (Rhinolophus hipposideros; Egypt). --Abdel Azim, M., 1936a, 351-356, pl. XI, figs. 1-3 (life history; development from Cercaria pyramidum) (Melania tuberculata). --Bhalerao, G., 1926a, 190; 1926b, 302, 303, --Braun, M. G. C. C., 1900b, 225; 1900f, 388. --Dubois, G., 1960a, 42 (of Lukasiak, 1939, nec Looss, 1896, as syn. of Prosthodendrium (P.) parvouterus (Bhalerao, 1926)). --Gohar, N., 1934a, 324 (Rhinolophus hipposideros; intestine; Egypt). --Khalil, M., 1939j, 12 (Melania tuberculata, anopheline mosquitoes (exper.), bats; Dakhla Oasis). --Lukasiak, J., 1939a, 96, 103 (syn.: L. cordiforme Braun, 1900) (Eptesicus nilssonii; Poland). --Northup, F. E., 1928a, 80, 81, 83, 84, 96 (Vespertilio muricola; intestine; Burma). --Odhner, T., 1910d, 78. --Pande, B. P., 1935b, 97 (key). --Spohn, C. E. W., 1932c, 219, 806 (syn.: Distoma pyramidum Looss, 1896, D. ascidioides van Beneden, 1873) (Rhinolophus hipposideros; Darm; Aegypten).
- rhinolophi Ogata, T., 1939b, 628 (Rhinolophus c. cornutus; intestine; Totigi, Japan). --Dubois, G., 1960a, 62, 66, 69, 70 (as syn. of Pycnoporus rhinolophi (Ogata, 1939)).
- rotundum Shtrom, Z. K., 1935a, 228-230, 252, 253-254, fig. 3 (Rhinolophus hipposideros [French summary], R. ferrum-equinum bokharensis [Russian text], small intestine; Tadjikistan). --Dubois, G., 1960a, 59, 61 (subg. Lecithodendrium; key). --Skarbilovich, T. S., 1948a, 348, 349, 351, fig. 181 (to (Lecithodendrium)) (Rhinolophus ferrum-equinum bokharensis; SSSR).
- rubellum (Olsson, 1867-68) Stossich, M., 1899b, 9 (Labrus maculatus).
- rysavi Dubois, G., 1960a, 57, 59, 61 (to (Lecithodendrium); key; syn.: L. linstowi Ryavy, 1954).
- semen (Kirshenblatt, 1941) Skarbilovich, T. S., 1948a, 349, 351, fig. 182 (to (Lecithodendrium); syn.: Glirotrema semen Kirshenblatt, 1941) (Dyromys nitedula; intestine; Gruzia). --Dubois, G., 1960a, 59, 61 (subg. Lecithodendrium; key).
- somateriae (Levinson, 1881) Stossich, M., 1899b, 8 (Somateria mollissima; Greenland). --Giard, A., 1907c, 419. --Gower,

- W. C., 1938c, 48 (of Jameson, 1902 (in part), as syn. of *Gymnophallus bursicola* (Odhner, 1900), 49 (of Jameson, 1902 (in part), as syn. of *G. oidemiae* Jameson & Nicoll, 1913; spelled *Levcithodendrium*).—Jameson, H. L., 1902a, 151-161 (spelled *Levcithodendrium*).—Lebour, M. V., 1907c, 233, pl., fig. a (spelled *Leucithodendrium*; to *(Brachycoelium)* (*Mytilus edulis*; Budle Bay, Northumberland coast).—Nicoll, W., 1906a, 149 (spelled *Leucithodendrium*).—Nishikawa, T., 1907a, 47 (spelled *Seucithodendrium*; in pearl production).—Odhner, T., 1905a, 311 (to *Gymnophallus*).—Palombi, A., 1924a, 144 (spelled *Leucithodendrium*).—Rubbel, A., 1911a, 411 (spelled *Leucithodendrium*).—Shipley, A. E.; & Hornell, J., 1904a, 77 (spelled *Leucithodendrium*).—Spohn, C. E. W., 1932c, 203 (as syn. of *Gymnophallus bursicola* Odhner, 1900), 204 (of Stossich, 1899, & of Jameson, 1902, as syn. of *G. somateriae* (Levinsen, 1881); spelled *Levcithodendrium*).
- spathulatum* (Ozaki, 1929) Macy, R. W., 1936a, 237 (key).—Skarbilovich, T. S., 1948a, 352, fig. 183 (to *Lecithodendrium*); syn.: *Mesodendrium spathulatum* Ozaki, 1929) (*Pipistrellus abramus*; small intestine; Tokyo, Japan).
- sphaerula* (Looss, 1896) Looss, A., 1899b, 609, 610, 621, or Stossich, M., 1899b, 8 (*Rhinolophus hippocrepis*; Egypt).—Bhalerao, G., 1926a, 185, 187, 190.—Braun, M. G. C. C., 1900b, 225, 227; 1900f, 388, 390.—Gohar, N., 1934a, 324 (*Megaderma frons*; intestine; Egypte et Nil Blanc, *Plecotus auritus*; intestine; Egypte, *Rhinolophus hippocrepis*; intestine; Egypte).—Odhner, T., 1919d, 77, 78, 79.—Pande, B. P., 1935b, 96 (key; syn.: *Paralecithodendrium sphaerula*).—Ward, H. B., 1901b, 180.
- urna* Looss, A., 1907b, 485-486, figs. 5 a-b (*Vesperugo kuhli*; Darm; Cairo, Egypt).—Bhalerao, G., 1926a, 185, 190; 1926b, 303.—Dubois, G., 1960a, 43, 47 (as syn. of *Prosthodendrium* (P. urna) (Looss, 1907)).—Gohar, N., 1934a, 324.—Northup, F. E., 1928a, 96.—Odhner, T., 1910d, 78.—Pande, B. P., 1935b, 97 (key; syn.: *Mesodendrium urna*).—Skarbilovich, T. S., 1948a, 352, 353, 355, fig. 184 (to (*Lecithodendrium*)).
- yamizensis* Ogata, T., 1939a, 626-627 (*Rhinolophus ferrum-equinum nippon* small intestine; Mount Yamizo, Hitati Province).—Dubois, G., 1960a, 44, 48 (as syn. of *Prosthodendrium* (P.) *yamizense* (Ogata, 1939)).
- LECITHODENDRUM** Pratt, H. S., 1902a, 903 (misprint for *Lecithodendrium*).
- LECITHODESMINAE** Yamaguti, S., 1958a, 847.
- LECITHODESMUS** Braun, M. G. C. C., 1902e, 803 (mt.: *L. goliath*).—Bittner, H.; & Spohn, C. E. W., 1928a, 2.—Fuhrmann, O., 1928b, 121.—Isaichikov, I. M., 1933a, 21.—Odhner, T., 1905a, 339, 344, 346, 347, 348; 1910d, 165; 1926, 5.—Price, E. W., 1932h, 6, 11 (type: *L. goliath* (van Beneden, 1858) Odhner, 1905).—Skrjabin, K. I., 1915g, 1059, 1064 (*Brachycladiinae*); 1948b, 139.
- delphini* (Poirier, 1886) Yamaguti, S., 1958a, 848 (*Delphinus delphis*; bile ducts; Europe).
- goliath* (van Beneden, 1858) Odhner, T., 1905a, 342, 343, 344-346, 348, pl. 3, figs. 7-9 (*Balaenoptera rostrata*, *B. borealis*).—Baylis, H. A., 1927h, 55-57 (whale); 1932b, 397, 407 (syn.: *Distoma goliath* van Beneden, 1858) (*Balaena mysticetus*, *Balaenoptera borealis*, *B. acutorostrata*; liver).—Deliamure, S. L., [1956b], 38, 40 (*Balaenoptera physalus*; liver).—Freund, L., 1932b, 29, 30, 32, 33, 36, 37 (*Balaenoptera borealis*, *Balaena mysticetus*, *B. acutorostrata*; Darm und Leber).—Margolis, L.; & Pike, G. C., 1955a, 97, 98-99, 103, 117 (*Balaenoptera physalus*; bile ducts along posterior margin of liver; west coast of Vancouver Island).—Nicoll, W., 1909b, 440; 1910a, 370.—Price, E. W., 1932h, 11, 12, 58, pl. 3, figs. 15-16 (type of gen.; syn.: *Distoma goliath* van Beneden, 1858) (*Balaenoptera acutorostrata* (= *B. rostrata*), *B. borealis*, *Balaena mysticetus*; liver; Europe).—Skrjabin, K. I., 1948b, 138-140, fig. 42.
- nipponicus* Yamaguti, S., 1942d, 405-407, figs. 5-6 (*Delphinus longirostris*; bile duct; Naha, *Globiocephalus scammonii*; liver; Taizi, Wakayama Prefecture).
- palliatu*s (Looss, 1885) Yamaguti, S., 1958a, 848 (*Delphinus delphis*; bile ducts; Europe).
- spinosus* Margolis, L.; & Pike, G. C., 1955a, 97, 99-102, 103, 117, figs. 1-3 (*Balaenoptera borealis*; west coast of Vancouver Island).
- LECITHOLECITHUM** Kobayashi, H., 1915c, 371 (for *Leptolecithum*).
- LECITHOPHYLLINAE** Skrjabin, K. I.; & Gushanskaia, L. K., 1954a, 509, 604, 607-643 (type; *Lecithophyllum* Odhner, 1905; includes *Aponurus* Looss, 1907, *Hysterolecithoides* Yamaguti, 1934).
- LECITHOPHYLLUM** Odhner, T., 1905a, 359-360 (tod: *L. botryophorum*).—Fuhrmann, O., 1928b, 109.—Isaichikov, I. M., 1933a, 12.—Looss, A., 1907c, 68, 69, 97, 99, 166; 1907e, 606 (*Lecithasterinae*).—Manter, H. W., 1926c, 223; 1947a, 352.—Margolis, L., 1958a, 898, 899, 900, 901, 902, 903 (*Hemuridae*).—Skrjabin, K. I.; & Gushanskaia, L. K., 1954a, 607-608.—Yamaguti, S., [1954a], 207 (syn.: *Brachadena* Linton, 1910).
- anteroporum* Margolis, L., 1958b, 893, 894, 895, 896-898, 899, 900, 902, figs. 1-6 (key) (*Merluccius productus*; mouth of Fraser

- river, British Columbia, Oncorhynchus nerka, O. gorbuscha; north Pacific).
- bothryophoron Looss, A., 1907c, 69, 166 (for bothryophorum).
- bothryophoron Manter, H. W., 1926c, 224 (for bothryophorum).
- bothryophorum (Olsson, 1867-68) Odhner, T., 1905a, 359 (tod) (Argentina silus). --Looss, A., 1907c, 69, 166 (spelled bothryophoron; type of gen.). --Manter, H. W., 1926c, 224. --Skrjabin, K. I.; & Gushanskaia, L. K., 1954a, 608 (syn.: Distomum bothryophoron Olsson, 1868, Hemiuirus bothryophorus (Olsson, 1868) Looss, 1896, Apoblemma molissimum Levison, 1881, Lecithaster bothryophorus (Olsson, 1868) Luhe, 1901).
- fuscum Yamaguti, S., 1938c, 3, 118-119, fig. 70 (Conger nystromi, Neobythites macrops, Chaunax fimbriata, Neopercais sp.; stomach). --Manter, H. W., 1947a, 353 (as syn. of Aponurus intermedius). --Margolis, L., 1958b, 893 (as syn. of L. intermedium).
- intermedium (Manter, 1934) Margolis, L., 1958b, 899, 903 (syn.: Aponurus intermedium Manter, 1934, L. fuscum Yamaguti, 1938).
- piriforme Yamaguti, S., 1958a, 294 (for pyriforme).
- pyriforme (Linton, 1910) Yamaguti, S., 1958a, 294 (spelled piriforme). --Margolis, L., 1958b, 898, 899 ("should be excluded from this genus").
- sphaerolecithum (Manter, 1925) Manter, H. W., 1947a, 353, 386. --Margolis, L., 1958b, 895, 898, 899, 900, 902, fig. 7 (key; syn.: Aponurus sphaerolecithum Manter, 1925). --Skrjabin, K. I.; & Gushanskaia, L. K., 1954a, 609-610, fig. 184.
- (LECITHOPORUS) Yamaguti, S., 1958a, 825 (type: Pycnopus inversus).
- LECITHOPORUS Mehra, H. R., 1935a, 99, 110, 119 (Lecithodendriinae; tod L. (Pycnopus) inversus Looss, 1907). --Skarbilovich, T. S., 1948a, 434.
- indicus (Pande, 1935) Skarbilovich, T. S., 1948a, 437-438, 439, fig. 227 (syn.: Pycnopus indicus Pande, 1935) (Nycticejus dormeri; small intestine; India).
- inversus (Looss, 1907) Mehra, H. R., 1935a, 99, 110 (to (Pycnopus)). --Skarbilovich, T. S., 1948a, 437, figs. 226-226a (Vesperugo kuhlii; intestine; Cairo, Egypt).
- macrolaimus (von Linstow, 1894) Skarbilovich, T. S., 1948a, 441, fig. 228 (syn.: Distoma macrolaimus von Linstow, 1894) (Vesperugo pipistrellus; intestine; Europe).
- (LECITHOPYGE) Dollfus, R. P. F., 1949b, 440 (subg. of Opisthioglyphe). --Zarnowski, E., 1960a, 152, 154-156 (subg. cf. Lecithopyge).
- LECITHOPYGE Perkins, M. G. L., 1928a, 341, 342, 343, 346-347, 352 (tod: L. subulatum [?= L. rastellum subulatum]). --Baer, J. G., [1944a], 42, 43 (as syn. of Opisthioglyphe Looss, 1899). --Dollfus, R. P. F., 1960a, 113, 116 (syn.: Neoglyphe Shaldybin, 1953). --Yamaguti, S., 1958a, 140 (as syn. of Dolichosaccus).
- hystrix (Molin, 1858) Perkins, M. G. L., 1928a, 352 (spelled hystrix).
- hystrix Perkins, M. G. L., 1928a, 352, for hystrix.
- ranae (Frölich, 1791) Walton, A. C., 1946b, 591 (Hyla arborea = H. viridis; Europe); 1947f, 685 (Rana esculenta; Europe); 1948c, 745 (Rana esculenta ridibunda; Europe); 1949, 39 (Rana temporaria; Europe); 1953c, 649 (Rana esculenta ridibunda; Turkestan).
- rastellum (Olsson, 1876) Perkins, M. G. L., 1928a, 346. --Mehra, H. R.; & Bokhari, M. A., 1932a, 47, 54 (as syn. of Dolichosaccus rastellus). --Prokopič, J., 1960a, 152, 157 (as syn. of Dolichosaccus rastellus (Olsson, 1876)). --Walton, A. C., 1947f, 685 (Rana esculenta; Europe); 1949, 39 (Rana temporaria; Europe).
- rastellum cylindriciforme Perkins, M. G. L., 1928a, 348, 352, pl. 21, fig. 4 (Rana temporaria). --Prokopič, J., 1960a, 152, 157 (as syn. of Dolichosaccus rastellus (Olsson, 1876)). --Walton, A. C., 1949, 39 (Rana temporaria; Europe).
- rastellum rastellum Perkins, M. G. L., 1928a, 347, 352, pl. 21, fig. 6 (Rana temporaria, Bufo vulgaris). --Baer, J. G., [1944a], 42.
- rastellum subulatum Perkins, M. G. L., 1928a, 348, 352, pl. 21, fig. 5 (Rana temporaria, Bufo vulgaris). --Baer, J. G., [1944a], 42. --Prokopič, J., 1960a, 152, 157 (as syn. of Dolichosaccus rastellus (Olsson, 1876)). --Walton, A. C., 1949, 39 (Rana temporaria; Europe).
- subulatum Perkins, M. G. L., 1928a, 341 (type of genus). --Walton, A. C., 1949, 39 (Rana temporaria; Europe).
- LECITHORCHIUM Lander, C. H., 1904a, 7 (for Lecithochirium).
- LECITHOSTAPHYLINAE Layman, E. M.; & Borovkova, A. M., 1926a, 36. --Fuhrmann, O., 1928b, 104. --Isaichikov, I. M., 1928d, 71, 72. --Yamaguti, S., 1934a, 397 (as syn. of Steganoderminae).
- (LECITHOSTAPHYLUS) Yamaguti, S., [1954a], 41 (subg. of Steganoderma).
- LECITHOSTAPHYLUS Odhner, T., 1911g, 114-115 (type: L. retroflexus (Molin) (Zooconidae)). --Fuhrmann, O., 1928b, 98, 104. --Isaichikov, I. M., 1928d, 71, 72. --Layman, E. M.; & Borovkova, A. M., 1926a, 36. --Manter, H. W., 1947a, 310 (as syn. of Steganoderma Stafford, 1904). --Miller, M. J., 1941a, 45. --Travassos, L. P., 1922d, 221, pl. 26, fig. 17, French translation, 126.
- atherinae Price, E. W., 1934f, 3-5, pl. 1, fig. 3 (Atherina araea; intestine; Samaná Bay, near Santa Barbara de Samaná, Do-

- minican Republic). --Siddiqi, A. H. : & Cable, R. M. , 1960a, 277, fig. 23 (as syn. of Steganoderma atherinae (Price, 1934) Manter, 1947).
- nitens (Linton, 1898) Linton, E. , 1940a, 44, pl. 21, figs. 272-274 (syn. : Distoma nitens Linton, 1898).
- retroflexus (Molin, 1859) Odhner, T. , 1911g, 115-116, fig. 8 (Belone acus; Darm; Triest, Palermo); 1911h, 529; 1914b, 253. --Manter, H. W. , 1947a, 310 (as syn. of Steganoderma retroflexum (Molin, 1859)). --Monticelli, F. S. , 1914b, 33. --Price, E. W. , 1934f, 4. --Timon-David, J. , 1937a, 4-5, 23, fig. 2 (Belone acus; intestine; Golfe de Marseille).
- spondyliosomae Fantham, H. B. , 1938a, 387-393, fig. 1 (Spondyliosoma blochii (syn. : Cantharus blochii); rectum; St. James, Cape Town). --Skrjabin, K. I. , 1957d, 150, 157, fig. 51 (as syn. of Manteroderma spondyliosomae (Fantham, 1938) Skrjabin, 1957).
- LECITHURUS** Pigulevskii, S. V. , 1938b, 391, 397 (mt: L. lindbergi (Layman, 1930)). --Yamaguti, S. , [1954a], 185 (as syn. of Tubulovesicula Yamaguti, 1934).
- lindbergi (Layman, 1930) Pigulevskii, S. V. , 1938b, 392, 397 (syn. : Lecithaster lindbergi Layman, 1930). --Siddiqi, A. H. ; & Cable, R. M. , 1960a, 317-318, 369, fig. 138 (as syn. of Tubulovesicula lindbergi (Layman, 1930) Yamaguti, 1934).
- LEIODERMA** Stafford, J. , 1904b, 486 (mt: L. furcigerum) (not Leioderma von Willenmoes-Suhm, 1873, worm). --Nicoll, W. , 1910d, 347. --Stiles, C. W. , 1912m, 507.
- cluthense (Nicoll, 1909) Nicoll, W. , 1910d, 347.
- furcigerum (Olsson, 1867-68) (Stafford, J. , 1904b, 486 (Pseudopleuronectes americanus, Platysomichthys hippoglossoides, Hippoglossoides platessoides, Cryptacanthodes maculatus)). --Miller, M. J. , 1941, 44-45 (as syn. of Steringophora furciger Olsson, 1868). --Nicoll, W. , 1910d, 347.
- LEIPERTREMA** Sandosham, A. A. , 1951a, 19, 22-23 (tod: L. rewelli). --Skrjabin, K. I. ; & Evranova, V. G. , [1953a], 334.
- rewelli Sandosham, A. A. , 1951a, 19-23, 26, fig. 1 (Pongo pygmaeus; pancreas; Burma). --Adiwinata, R. T. , 1958a, 232 (orang hutan [utang]; pancreas; Indonesia). --Skrjabin, K. I. ; & Evranova, V. G. , [1953a], 334-337, fig. 120.
- LEIPERTREMATINAE** Yamaguti, S. , 1958a, 839.
- LEPIDAPEDINAE** Yamaguti, S. , 1958a, 141 (includes Lepidapedon Stafford, 1904, Allolepidapedon Yamaguti, 1940).
- LEPIDAPEDON** Stafford, J. , 1904b, 485 (mt: L. rachion) (See Lepodora). --Acena, S. P. , 1947a, 127, 128, 138. --Cable, R. M. ; & Hunninen, A. V. , 1942a, 307 (Lepocrea-
- diidae, Lepocreadiinae). --Fuhrmann, O. , 1928b, 106. --Miller, M. J. , 1941a, 31. --Nicoll, W. , 1910d, 341 (= Lepodora Odhner, 1904), 347. --Ozaki, Y. , 1932b, 45.
- species Manter, H. W. , 1932a, 288 (Epinephelus niveatus; intestine; Tortugas).
- species Manter, H. W. ; & Van Cleave, H. J. , 1951a, 316, 336 (Mycteroperca pardalis; California).
- australis Manter, H. W. , 1954b, 475, 481, 485-486, 563, figs. 5, 6 (Coelorrhynchus australis; intestine; Wellington, New Zealand).
- calli Acena, S. P. , 1947a, 129, 132-134, 138, pl. 2, figs. 9-12 (Parophrys vetulus; stomach & intestine; Puget Sound).
- clavatum Linton, E. , 1940a, 91-92, pl. 4, figs. 36-37 (Ceratacanthus schoepfi, Lophosetta maculata; intestine; Woods Hole, Massachusetts). --Ching, H. L. , 1960a, 245 ("the species should be regarded as incertae sedis").
- coelorrhynchi Yamaguti, S. , 1938c, 1, 42-43, fig. 24 (Coelorrhynchus sp.; Maisaka, Sidouka Prefecture). --Hanson, M. L. , 1950a, 80 (as syn. of L. elongatum (Lebour, 1908) Nicoll, 1915).
- congeri Manter, H. W. , 1954b, 475, 481, 484-485, 563, figs. 3, 4 (Leptocephalus conger; intestine; Wellington, New Zealand).
- elongatum (Lebour, 1908) Nicoll, W. , 1910d, 341. --Caballero y C. , E. ; Bravo Hollis, M. ; & Grocott, R. G. , 1955a, 131-134, figs. 12, 13 (Alphesthes multiguttatus; intestine; Fuerte Amador, Zona del Canal, Océano Pacífico del Norte, Panamá). --Chernyshenko, A. S. , 1949a, 84-85, fig. 5 (Scomber scomber; pyloric caeca; Black Sea); 1955a, 214 (Scomber scomber; pyloric caeca, Odessa Bay). --Dogiel, V. A. , 1936a, 127-128, 132, 133, fig. 1 (treska [cod]; Lake Mogil'noe on Kil'din Island). --Hanson, M. L. , 1950a, 80, 81 (syn. : L. sebastisci Yamaguti, 1938 L. coelorrhynchi Yamaguti, 1938) (Bermuda). --Linton, E. , 1940a, 92-95, pl. 5, figs. 38-45 (Enchelyopus cimbricus, Gadus morrhua, Pollichius virens, Paralichthys [for Paralichthys] dentatus, Urophycis chuss, Trachurope crumenophthalma; intestine; Woods Hole, Massachusetts). --Manter, H. W. , 1925a, 11-12 (Urophycis tenuis; intestine; Maine); 1926c, 211-212, pl. 3, figs. 47, 48; 1930a, 338-339 (deep-water fishes; Tortugas, Florida); 1931a, 388 (Coelorrhynchus sp.; Tortugas); 1934c, 296-297, 298, 299, 329, 333, 339, 340, 341, 342, pl. 8, fig. 50 (Coelorrhynchus carminatus; intestine; Laemonema barbatulum, Urophycis chesleri, Epigonus occidentalis; Tortugas, Florida); 1934d, 296-297, 298, 299, 329, 333, 339, 340, 341, 342, pl. 8, fig. 50; 1947a, 277, 371, 373, 376, 378.
- epinepheli Bravo Hollis, M. ; & Manter, H. W. , 1957a, 35-36, 37, 47, pl. 1, figs. 1-2

- (Epinephelus analogus; intestine & ceca; Jalisco, Mexico).
- gadi (Yamaguti, 1934) Acena, S. P., 1937a, 129, 138 (syn.: Lepodora gadi Yamaguti, 1934). --Amosova, I. S., 1955a, 286, 287, 288, figs. 1-5 (Nereis pelagica). --Polianskii, I. I., 1955a, 54, 114 (Gadus m. morhua; Barents Sea); 1957b, 179. --Polianskii, I. I.; & Shul'man, S. S., 1956a, 8, 9 (barentsovomorskoj treski [Gadus m. morhua]; intestine). --Shul'man, S. S., 1956a, table between 62-63 (Eleginus navaga; White Sea). --Shul'man, S. S.; & Shul'man-Al'bova, R. E., 1953a, 43-44, 114, 116, 120, 125, 146, fig. 13 (Gadus morhua maris-albi, G. m. hiemalis, Eleginus navaga, Boreogadus saida, Gymnacanthus ventralis; White Sea). --Zhukov, E. V., 1959a, 199 (southern Kurils). --Zhukov, E. V.; & Strelkov, I. A., 1959a, 189 (Far East).
- garrardi (Leiper & Atkinson, 1914) Manter, H. W., 1926c, 210; 1934c, 298, 1934d, 298.
- genge Yamaguti, S., 1938c, 1, 36-38, fig. 20 (Bothrocarra zesta, Furcimanus diaptera; small intestine; Toyama Bay).
- gymnacanthi (Isaichikov, 1928) Yamaguti, S., [1954a], 99 (Gymnacanthus tricuspsis; Arctic).
- hancocki Manter, H. W., 1940a, 325, 353-354, 448, 449, 466, 457, pl. 35, fig. 26 (Mycteroperca olfax, M. xenarcha, spotted grouper; intestine; Galapagos Islands); 1940b, 537, 540. --Winter, H. A., [1960a], 189-191, 193, 206, fig. 3 (Epinephelus analogus; ciegos intestinales; Mazatlán, Sinaloa, Mexico).
- holocentri Siddiqi, A. H., 1959a, 428-429 ([nomen nudum]). --Siddiqi, A. H.; & Cable, R. M., 1960a, 258, 266, 309-310, 358, fig. 11 (Holocentrus ascensionis, Chaetodipterus faber; stomach & ceca; Cabo Rojo, Puerto Rico).
- hoplognathi Yamaguti, S., 1938c, 1, 41-42, fig. 23 (Hoplognathus punctata; Suruga Bay); 1940b, 35, 68 (Hoplognathus fasciatus; small intestine; Hamazima). --Manter, H. W., 1954b, 489 (as syn. of Neolepidapedon hoplognathi (Yamaguti, 1938)).
- lebouri Manter, H. W., 1934c, 258, 299, pl. 8, fig. 54 (Macrouridae; intestine; Tortugas, Florida); 1934d, 258, 299, pl. 8, fig. 54; 1947a, 277, 373 (Macrouridae; Tortugas, Florida).
- levenseni (Linton, 1907) Manter, H. W., 1947a, 276-277, 371, 378, 386, fig. 22 (syn.: Distoma levenseni Linton, 1907, in part (fig. 81), Lepocreadium levenseni (Linton, 1907) Linton, 1910, in part, Aephiidigenes levenseni (Linton, 1907) Nicoll, 1915, nec Linton's fig. 80 (1907), nec Linton's figs. 75-77 (1910)) (Epinephelus morio; Tortugas, Florida). --Hanson, M. L., 1950a, 86, 87 (Bermuda). --Montgo-
- mery, W. R., 1957a, 18 ("It seems clear that it belongs to Lepidapedon").
- luteum Yamaguti, S., 1938c, 1, 39-41, fig. 22 (Coryphaenoides sp.; small intestine; Maisaka).
- nicolli Manter, H. W., 1934c, 258, 297-298, 339, 340, 341, pl. 8, figs. 51-53 (metacercariae(?) in Centropristis ocyurus, Hali-eutichthys aculeatus, Upeneus parvus, Priononeis phoebe, P. spp. (2 spp.), Bellator militaris, Engyophrys sentus, Lophius sp., adult in Epinephelus niveatus; intestine; Tortugas, Florida); 1934d, 258, 297-298, 339, 340, 341, pl. 8, figs. 51-53; 1940a, 325, 354, 448, 452 (spotted grouper; Isabel Island, Mexico); 1940b, 535, 537, 540; 1947a, 278, 371, 378. --Hanson, M. L., 1950a, 74, 79, 80 (Bermuda).
- parepinepheli Sogandares-Bernal, F., 1959b, 77, 78, 79, 115, fig. 11 (Epinephelus tigris; pyloric ceca & intestine; North Bimini, British West Indies).
- pugetensis Acena, S. P., 1947a, 129-132, 133, 138, pl. 2, figs. 5-9 (Sebastes nebulosus; intestine; Puget Sound). --Hanson, M. L., 1950a, 81 ("validity questionable").
- rachiae gymnacanthi (Isaichikov, 1928) Manter, H. W., 1934c, 297; 1934d, 297 (spelled rachioea).
- rachiaeum Nicoll, W., 1910d, 341, 342, for rachion.
- rachion (Cobbold, 1858) Stafford, J., 1904b, 485. --Amosova, I. S., 1955a, 287, 288, fig. 1(6) (metacercaria in Nereis pelagica; Barents Sea). --Brinkmann, A., 1956a, 14 (Melanogrammus aeglefinus intestine; Iceland). --Linton, E., 1940a, 95-96, pl. 5, fig. 46 (Centropristes striatus, Gadus morhua, Melanogrammus aeglefinus, Menidia notata; intestine; Woods Hole, Massachusetts). --Looss, A., 1907e, 614 (Melanogrammus aeglefinus). --Manter, H. W., 1925a, 11, 12 (Melanogrammus aeglefinus; intestine; Maine); 1926c, 210-211, 212, pl. 3, figs. 45, 46; 1930a, 338-339 (deep-water fishes; Tortugas, Florida); 1931a, 388 (Coelorrhynchus sp.; Tortugas); 1934c, 296, 297, 298, 333, 339, 342, pl. 8, fig. 49 (Coelorrhynchus carminatus; intestine; Tortugas, Florida); 1934d, 296, 297, 298, 333, 339, 342, pl. 8, fig. 49; 1947a, 278, 371, 378. --Miller, M. J., 1941a, 30, 31, fig. 4 (Melanogrammus aeglefinus [sic]). --Nicoll, W., 1910d, 341, 342 (spelled rachiaeum); 1914g, 478 (Gadus pollachius). --Polianskii, I. I., 1955a, 53-54, 116 (Melanogrammus aeglefinus; Barents Sea). --Yamaguti, S., [1954a], 99 (Morrhua aeglefinis [sic], Coelorrhynchus carminatus, Laemonema, Urophyces, Epigonus larva in Cardium edule).
- sebastisci Yamaguti, S., 1938c, 1, 38-39, fig. 21 (Sebastes albofasciatus; Nagasaki & Suruga Bay); 1940b, 35, 67-68 (Sebastes marmoratus; intestine;

- Hamazima, Mie Prefecture). — Hanson, M. L., 1950a, 81 (as syn. of *L. elongatum* (Lebour, 1908) Nicoll, 1915). — Manter, H. W., 1954b, 489 (as syn. of *Neolepidapedon sebastisci* (Yamaguti, 1938)).
- trachinoti* Hanson, M. L., 1950a, 76, 78-81, 87, 89, figs. 5-7 (*Trachinotus goodei* or *T. falcatus*; Bermuda).
- truncatum* Sogandares-Bernal, F., 1959b, 73, 76, 77, 115, pl., fig. 10 (*Holocentrus ascensionis*; pyloric ceca & intestine; Bimini & near Cat Cay, British West Indies).
- (LEPIDAUCHEN) Yamaguti, S., [1954a], 69 (subg. of *Allocreadidium* (type: *A. (L.) stenostoma* Nicoll, 1913)).
- LEPIDAUCHEN Nicoll, W., 1913a, 240-242 (mt: *L. stenostoma*). — Caballero y C., E., 1952b, 5, 140-141 (keys). — Cable, R. M.; & Hunninen, A. V., 1941c, 14 (*Acanthocolpidae*); 1942a, 294, 304, 305, 311. — Fuhrmann, O., 1928b, 106. — Isaichikov, I. M., 1928d, 55. — Ozaki, Y., 1932b, 45. — Poche, F., 1926b, 159 (*Allocreadidae*). — Skrjabin, K. I., 1954a, 67.
- halli* (Mueller & Van Cleave, 1932) Yamaguti, S., 1958a, 112.
- hysteroospina* Manter, H. W., 1931c, 403, fig. 9 (*Lagodon rhomboides*; intestine; North Carolina). — Caballero y C., E., 1952a, 12 (syn.: *Distoma* sp. Linton, 1905); 1952b, 141, 143-145, 190, figs. 109-110 (key). — Hutton, R. F.; & Sogandares-Bernal, F., 1960a, 288 (*Lagodon rhomboides*; Florida). — Skrjabin, K. I., 1954a, 67, 68, 71, fig. 16.
- ictaluri* (Pearse, 1924) Yamaguti, S., 1958a, 112.
- skrjabini* (Layman, 1930) Yamaguti, S., 1958a, 112 (*Azuma emanion* [for *emmnion*]; Peter the Great Bay, Sea of Japan).
- stenostoma* Nicoll, W., 1913a, 240-242, pl. 11, fig. 2 (*Labrus berggylta*; intestine; English Channel); 1914g, 478. — Caballero y C., E., 1952a, 12; 1952b, 141-142, 189, fig. 108 (key). — Skrjabin, K. I., 1954a, 67, 68, fig. 15. — Sproston, N. G., 1938a, 43, 48, 49, fig. 1 (*Labrus berggylta*; rectum; Roscoff).
- LEPIDOPHYLIUM Bazikalova, A. I., 1932a, 143 (for *Lepidophyllum*).
- LEPIDOPHYLLINAE Stossich, M., 1903b, 198.
- LEPIDOPHYLLUM Odhner, T., 1902b, 68-69 (mt: *L. steenstrupi*); 1911f, 239-240. — Bazikalova, A. I., 1932a, 143 (spelled *Lepidophyllum*). — Fuhrmann, O., 1928b, 103, 104. — Isaichikov, I. M., 1928d, 71, 72 (spelled *Lepidophyllum*). — Layman, E. M.; & Borovkova, A. M., 1926a, 36. — Pratt, H. S., 1902a, 889, 902. — Skrjabin, K. I., 1957d, 139. — Travassos, L. P., 1922b, 20.
- armatum* Zhukov, E. V., 1957a, 842-843, fig. 2 (*Bryostemma* sp.; urinary bladder; Putiatin (Sea of Japan)).
- brachycladium* Zhukov, E. V., 1957a, 843-844, 846, fig. 3a-b (*Hemilepidotus gilberti*, *Gymnocanthus herzensteini*; urinary bladder; Putiatin (Sea of Japan)).
- canthigastris* Yamaguti, S., 1959b, 241, 253-254, 262, pl. 21, fig. 12 (*Canthigaster rivulata*; urinary bladder; Japan).
- pleuronectini* Zhukov, E. V., 1957a, 844-845, 846, fig. 4 (*Cleisthenes herzensteini*, *Hippoglossoides elassodon dubius*, *Pseudopleuronectes yokohamae*, *P. herzensteini*; urinary bladder; Putiatin (Sea of Japan)); 1959a, 199 (southern Kurils).
- scenstrupi* Layman, E. M.; & Borovkova, A. M., 1926a, 36 (for *steenstrupi*).
- steenstrupi* Odhner, T., 1902b, 68-69, fig. 3 (*Anarrhichas minor* s. *pantherinus*; Coll. Copenhagen); 1905a, 310 (*Anarrhichas lupus*, *Zoarces anguillarum*); 1911f, 240-241 (*A. lupus*; Kristineberg, Drontheim, A. *pantherinus*, *Zoarces anguillaris*; Canada). — Bazikalova, A. I., 1932a, 143 (*Anarrhichas lupus*; urinary bladder; Murman, Russia). — Brinkmann, A., 1956a, 15-16, 29 (*Anarrhichas minor*, *A. lupus*; excretory bladder; Iceland). — Cooper, A. R., 1915d, 185 (*Zoarces anguillarum*; urinary bladder). — Isaichikov, I. M., 1928d, 7. — Layman, E. M.; & Borovkova, A. M., 1926a, 36 (spelled *scenstrupi*). — Miller, M. J., 1941a, 42, 47-48, fig. 21 (*Anarrhichas [sic] lupus*). — Polianskii, I. I., 1955a, 64-65 (*Zoarces anguillarum*, *Anarrhichas lupus*, *A. minor*, *Lycichthys denticulatus*; Barents Sea). — Rees, F. G., 1933c, 16, 21 (*Anarrhichas lupus*; Iceland). — Shul'man, S. S.; & Shul'man-Al'bova, R. E., 1953a, 47-132 (*Anarrhichas lupus*; White Sea). — Skrjabin, K. I., 1957d, 139-143, fig. 46 (*Lycichthys [sic] denticulatus*). — Stafford, J., 1904b, 487 (*Anarrhichas lupus*; urinary bladder; Canada, *Zoarces anguillarum*; Canada); 1907a, 93. — Zhukov, E. V., 1957a, 843, fig. 3v.
- (LEPIDOPTERIA) Yamaguti, S., 1958a, 787 (subg. of *Tanaisia*).
- LEPIDOPTERIA Nezlubinski, N., 1926a, 209, 211 (tod: *L. atra*). — Dollfus, R. P. F., 1946g, 26, 27, 35 (*Eucotylidae*).
- atra* Nezlubinski, N., 1926a, 208-209, 217, fig. 2, pl. 1, fig. 2 (*Fulica atra*; kidney; Macedonia). — Babič, I., 1933a, 104 (*Fulica atra*; kidneys; Jugoslavia). — Byrd, E. E.; & Denton, J. F., 1950a, 38 (of Nezlubinski, 1926, p. 208, as syn. of *Tanaisia atra* (Nezlubinski, 1926)). — Dollfus, R. P. F., 1946g, 36, 37, 38, 64, fig. 3. — Teixeira de Freitas, J. F., 1951b, 65-66, pl. 7, fig. 15 (as syn. of *Tanaisia atra* (Nezlubinski, 1926)).
- graciosa* Nezlubinski, N., 1926a, 210-211, 217, fig. 4, pl. 1, fig. 4 (*Motacilla flava*; kidneys; Macedonia). — Babič, I., 1933a, 105 (spelled *graciosa*) (*Motacilla flava*; Jugoslavia). — Byrd, E. E.; & Denton, J.

- F., 1950a, 38 (spelled *graciosa*) (as syn. of *Tanaisia atra* (Nezlobinski, 1926)). --Dollfus, R. P. F., 1946g, 37-38, 67, fig. 5 (*Motacilla flava*; Macédoine).
- plegadis* Nezlobinski, N., 1926a, 209-210, fig. 3, pl. 1, fig. 3 (*Plegadis falcinellus*; kidneys; Macedonia). --Babić, I., 1933a, 104 (*Plegadis falcinellus*; Jugoslavia). --Byrd, E. E.; & Denton, J. F., 1950a, 38 (as syn. of *Tanaisia atra* (Nezlobinski, 1926)). --Dollfus, R. P. F., 1946g, 36-37, 38, 63, fig. 4 (*Plegadis falcinellus*; Ohrida, Macédoine). --Teixeira de Freitas, J. F., 1951b, 66 (as syn. of *Tanaisia plegadis*).
- LEPIDOTES** Johnston, T. H.; & Tiegs, O. W., 1922a, 84, 85, 101, 107-109 (tod: *L. fluviatilis*). --Froissant, A., 1930a, 34. --Fuhrmann, O., 1928b, 27. --Price, E. W., 1937b, 156 (as syn. of *Diplectanum* Diesing, 1858).
- collinsi* Mueller, J. F., 1936c, 458-460, pl. 54, figs. 1-3 (*Roccus lineatus*; gill fillaments; Peace River, Fort Ogden, Florida). --Merriman, D., 1941a, 55 (*Roccus saxatilis*).
- fluvidifilis* Johnston, T. H.; & Tiegs, O. W., 1922a, 107-109, pl. 20, figs. 65-72, pl. 21, fig. 73 (*Plectroplites ambiguus*; gills; Thomson River, Longreach, Queensland). --Murray, F. V., 1931a, 499.
- LEPIDOTREMA** Johnston, T. H.; & Tiegs, O. W., 1922a, 84, 85, 101, 102-105 (tod: *L. therapon*). --Froissant, A., 1930a, 34. --Fuhrmann, O., 1928b, 27. --Price, E. W., 1937b, 156, 158-159 (syn. : *Flabellodiscus* Johnston & Tiegs, 1922, *Empleurodiscus* Johnston & Tiegs, 1922). --Sproston, N. G., 1946a, 187, 253.
- angustus* (Johnston & Tiegs, 1922) Price, E. W., 1937b, 159 (*Therapon unicolor*). --Sproston, N. G., 1946a, 253 (*Therapon unicolor*; Burnett River, South Queensland, Australia).
- bidyana* Murray, F. V., 1931a, 498-499, pl. 20, fig. 5 (*Therapon bidyana*; gills; Victoria). --Sproston, N. G., 1946a, 253, 542 (*Therapon bidyana*; Murrumbidgee River, Victoria, Australia).
- fuliginosum* Johnston, T. H.; & Tiegs, O. W., 1922a, 105, 106, pl. 16, fig. 44, pl. 17, figs. 50-51 (*Therapon fuliginosus*; gills; Thomson River, Longreach, central Queensland). --Sproston, N. G., 1946a, 253, 542.
- simplex* (Johnston & Tiegs, 1922) Johnston, T. H.; & Tiegs, O. W., 1922a, 105 (to *Flabellodiscus*). --Sproston, N. G., 1946a, 254, 542 (*Therapon fuliginosus*; Thomson River, central Queensland, Australia).
- tenue* Johnston, T. H.; & Tiegs, O. W., 1922a, 104-105, pl. 16, fig. 43, pl. 18, figs. 52, 53 (*Therapon hillii*; gills; Thomson River, Longreach, central Queensland). --Sproston, N. G., 1946a, 254, 542.
- therapon* Johnston, T. H.; & Tiegs, O. W., 1922a, 102-1-4, 105, pl. 15, figs. 35-37, pl. 16, figs. 38-42, pl. 17, figs. 45-49 (*Therapon carbo*; gills; Thomson River, Longreach, central Queensland). --Sproston, N. G., 1946a, 253, 542, fig. 28 a-f.
- LEPIDOTREMINAE** Johnston, T. H.; & Tiegs, O. W., 1922a, 84, 85, 91, 101-102. --Bykhovskii, B. E., 1933c, 37; 1937c, 1361, 1362 (as syn. of *Diplectaninae*). --Froissant, A., 1930a, 34. --Fuhrmann, O., 1928b, 27. --Mizelle, J. D., 1936a, 788 (key). --Mueller, J. F., 1936c, 457-458. --Price, E. W., 1937b, 156 (as syn. of *Diplectaninae*).
- LEPOCREADIIDAE** Nicoll, W., 1934a, 92. --Cable, R. M., 1954b, 38. --Cable, R. M.; & Hunninen, A. V., 1941c, 14, 15; 1942a, 306, 307, 310, 311.
- LEPOCREADINAE** Odhner, T., 1905a, 328, 337; 1905b, 328, 337. --Cable, R. M.; & Hunninen, A. V., 1941c, 14; 1942a, 306, 307. --Fuhrmann, O., 1928b, 106; 1928c, 106. --Isaichikov, I. M., 1928d, 27, 55. --Nicoll, W., 1910d, 326, 341, 346. --Ozaki, Y., 1932b, 44, 45. --Pigulevskii, S. V., 1932a, 438 (spelled *Lopocreadiinae*).
- LEPOCREADIOIDES** Yamaguti, S., 1936g, 1-3 (*Allocreadiidae*; tod: *L. zebrini* Yamaguti, 1936). --Cable, R. M.; & Hunninen, A. V., 1942a, 308 (*Lopocreadiidae*, *Lopocreadiinae*). --Park, J. T., 1939a, 14.
- branchiostegi* Yamaguti, S., 1937d, 10-12, fig. 7 (*Branchiostegus japonicus*; small intestine; Obama, Hukui Prefecture, Sea of Japan). --Park, J. T., 1939c, 57.
- indicum* Srivastava, H. D., 1941a, 52-54, 1 fig. (*Platycephalus insidiator*; intestine; Puri & Karachi).
- orientalis* Park, J. R., 1939c, 56-58, 60, 62, pl. 6, figs. 5-7 (*Arcliscus joyneri*; Simmi Island, North Tyosen).
- zebrini* Yamaguti, S., 1936g, 1-3, fig. 1 (tod) (*Zebrias zebrinus*; stomach, small intestine; East China Sea). --Park, J. T., 1939c, 57 (spelled *zibrinis*).
- zibrinis* Park, J. T., 1939c, 57 (for *zebrini*).
- LEPOCREADIUM** Stossich, M., 1903b, 200-201 (tod: *L. album*); 1904a, 200-201. --Cable, R. M.; & Hunninen, A. V., 1942a, 306, 308-309. --Fuhrmann, O., 1928b, 106; 1928c, 106. --Hopkins, S. H., 1933a, 73. --Isaichikov, I. M., 1928d, 55. --Looss, A., 1907e, 614. --Miller, M. J., 1941a, 28, 33. --Nicoll, W., 1910d, 344, 347. --Odhner, T., 1905a, 328, 336, 337-338; 1905b, 328, 336, 337-338. --Ozaki, Y., 1932b, 45. --Sogandares-Bernal, F.; & Hutton, R. F., 1959c, 56, 57 (key); 1960a, 275-283. --Yamaguti, S., [1954a], 102 (syn. : *Lepotrema Ozaki, 1932*).
- species* Chulkova, V. N., 1939a, 22 (*Typhle typhle*; Batum).
- species* Chulkova, V. N., 1939a, 22, 26-27, fig. 3 (larva in *Engraulus [for--lis] encrassicholus* [sic]; Batum).
- species* Chulkova, V. N., 1939a, 26, fig. 2

(*Trachurus trachurus*; intestine; Batum).
species Pogorel'tseva, T. P., 1952a, 29-30,
fig. 1 (*Trachurus trachurus*; intestine;
Black Sea).
species Siddiqi, A. H.; & Cable, R. M.,
1960a, 306, 356, fig. 106 (*Ocyurus chry-
surus*; intestine; Cabo Rojo, Puerto Rico).
species Szidat, L., 1950a, 236, 237, 239-240,
fig. 1 (?*Eleginops maclovinus* (forma
errante); pyloric appendages; Tierra del
Fuego).
species Vlasenko, P. V., 1931a, 91, 93, 116
(*Trachurus trachurus*; gut; Black Sea).
album (Stossich, 1890) Stossich, M., 1903b,
200 (type) (*Cantharus orbicularis*, *Oblata
melanura*); 1904a, 200. --Dollfus, R. P. F.,
1925c, 44, 45, 48; 1927b, 117, 118 (*Cantharus
lineatus*, *C. orbicularis*, *Oblata melanura*). --
Fuhrmann, O., 1928b, 87, fig. 112;
1928c, 87, fig. 112 (*Alciops*). --Manter,
H. W., 1926c, 212. --Odhner, T., 1905a,
336, 338; 1905b, 336, 338; 1914b, 247-255
(*Cantharus lineatus*, *C. orbicularis*, *Ob-
lata melanura*; Trieste); 1914c, 242. --Pa-
lombi, A., 1930a, 145 (syn.: *Cercaria lepo-
creadii albi*, *C. setifera* J. Müller) (*Nassa
mutabilis*); 1933d, 213, 214, 215; 1934b, 51,
53, 55, 80-86, figs. 26, 28-30 (=*Cercaria
setifera* Monticelli (non J. Müller) (*Nassa
mutabilis*, *Tapes decussatus*, *T. aureus*,
Aplysia punctata; Bay of Naples, *Blennius
gattorugine* (exper.); 1937b, 1-12, fig. 1, pl.
1, figs. 1-9 (life cycle) (*Polycera quadri-
lineata*, *Blennius gattorugine*, *Nassa* (*Amy-
clina*) *corniculum*, *Rizzolia peregrina*,
Pleurobranchaea meckelii, *Aplysia punctata*,
Doris verrucosa, *Algaia* (= *Doridium*)
membrancea, *Oxygyrus keraudrenii*
(all exper.), *Conus mediterraneus*, *Nassa
mutabilis*); 1938a, 373, 377 (*Blennius gat-
torugine*, *Aplysia punctata*); 1955a, 719,
721, 730, figs. 1, 8. --Reisinger, E., 1938a,
41 (*Nassa* sp., *Conus*).
archosargi Pearse, A. S., 1949a, 32, 33,
fig. 8, b (*Archosargus probatocephalus*,
Beaufort, North Carolina). --Sogandares-
Bernal, F.; & Hutton, R. F., 1960b, 277,
280, figs. 6-7.
bimarinum Manter, H. W., 1940a, 325, 348-
350, 388, 446, 450, 452, 464, 465, pl. 34,
figs. 19-21 (*Pimelometopon pulcher*, in-
testine; Cerros Island, Mexico, *Bodianus
diplotaenia*; intestine; Socorro Island,
Mexico, *Lachnolaimus maximus*; Tortu-
gas, Florida); 1940b, 535 (*Bodianus diplo-
taenia*, *Pimelometopon pulcher*; Pacific,
Lachnolaimus maximus; Atlantic); 1947a,
269, 373. --Montgomery, W. R., 1957a, 17
(*Pimelometopon pulchrum*; La Jolla,
California). --Sogandares-Bernal, F.; &
Hutton, R. F., 1959c, 56, 57, 58, 67.
caballeri Sogandares-Bernal, F.; & Hut-
ton, R. F., 1960b, 277, 278-279, 283, fig. 2
(*Menticirrhus saxatilis*; Woods Hole,
Massachusetts).

clavatum (Ozaki, 1932) Yamaguti, S., 1938c,
33 (syn.: *Lepotrema clavatum* Ozaki,
1932) (*Monacanthus cirrifer*, *Canther-
ines unicornu*); [1954a], 103 (*Pseudorhom-
bus cinnamomeus*; Japan). --Hanson, M.
L., 1955a, 78, 87 (*Melichthys buniva*; in-
testine; Marine Laboratory, University of
Hawaii, Honolulu).
elongatum (Nagaty, 1942) Manter, H. W.,
[1946a], 414, 416 (syn.: *Pseudocreadium
elongatum* Nagaty, 1942). --Pritchard, M.
H., 1960a, 248 (as syn. of *Prepetites elon-
gatum* (Nagaty, 1942)). --Yamaguti, S.,
1958a, 145 (*Acantharus sohai*; Red Sea).
floridanus Sogandares-Bernal, F.; & Hut-
ton, R. F., 1959c, 54, 55, 56, 58, 66, 67, pl.,
fig. 1 (*Lagodon rhomboides*; Bayboro Har-
bor, Tampa Bay, Florida). --Hutton, R. F.;
& Sogandares-Bernal, F., 1960a, 290.
hancocki (Manter, 1940) Yamaguti, S.,
[1954a], 103 (*Mycteroperca olfax*; Florida).
--Winter, H. A., [1960a], 189-191, 193, 206,
fig. 3 (as syn. of *Lepidapedon hancocki*
Manter, 1940).
incisum Hanson, M. L., 1955a, 77, 78-79,
86, figs. 2-3 (*Melichthys buniva*; intestine;
Marine Laboratory, University of Hawaii,
Honolulu).
levenseni (Linton, 1907) Linton, E., 1910b,
18, 21, 42, 90, pl. 9, figs. 75-77 (*Epine-
phelus morio*, *E. striatus*, *Mycteroperca
venosus*; Dry Tortugas). --Manter, H. W.,
1947a, 276 (in part as syn. of *Lepidape-
don levenseni* (Linton, 1907), of Linton,
1910b, fig. 77 ? as syn. of *Opisthoporus
mycteropercae* n. sp.).
micropogoni Pearse, A. S., 1949a, 33, fig.
8, c (*Micropogon undulatus*; Beaufort,
North Carolina). --Sogandares-Bernal,
F.; & Hutton, R. F., 1960b, 280 (sp. inquir.).
opsanus Sogandares-Bernal, F.; & Hutton,
R. F., 1960b, 277, 279-280, 283, fig. 4 (n.
sp. provis.) (*Opsanus beta*; Boca Ciega
Bay, Florida). --Hutton, R. F.; & Soga-
ndares-Bernal, F., 1960a, 290.
ovalis Manter, H. W., 1931c, 401, fig. 8
(*Lagodon rhomboides*; intestine; North
Carolina). --Vernberg, W. B.; & Hunter,
W. S., 1959a, 79, 80 (body nitrogen & oxy-
gen consumption).
pegorchis (Stossich, 1901) Stossich, M.,
1903b, 200; 1904a, 200. --Dollfus, R. P. F.,
1927b, 118 (*Maena smar* (= *Smaris vul-
garis*)). --Odhner, T., 1905a, 338; 1905b,
338.
pyriforme (Linton, 1900) Linton, E., 1934c,
126 (Teleost; Woods Hole, Massachusetts);
1940a, 84-87, pl. 5, figs. 47-49 (synonymy)
(*Ammodytes americanus*, *Cynoscion reg-
alis*, *Menticirrhus saxatilis*, *Palinur-
ichthys perciformis*, *Peprilus paru*, *Po-
matomus saltatrix*, *Poronotus triacanthus*,
Stenotomus chrysops, *Trichiurus
lepturus*; Woods Hole, Massachusetts). --
Sogandares-Bernal, F.; & Hutton, R. F.,

- 1960b, 280, 281, 282, fig. 9 (Palinurichthys perciformis; Woods Hole, Massachusetts).
- retrusum Linton, E., 1940a, 87-88, pl. 6, figs. 50-52 (Pneumatophorus grex; intestine; Woods Hole, Massachusetts). -- Chernyshenko, A. S., 1949a, 83-84, fig. 4 (Trachurus trachurus; pyloric ceca; Black Sea); 1955a, 214 (Trachurus trachurus; pyloric caeca; Odessa Bay). -- Pogorel'tseva, T. P., 1957a, 15, 16 (Trachurus trachurus).
- scombri (Yamaguti, 1938) Ching, H. L., 1960a, 244, 248 (syn.: Opechona scombri Yamaguti, 1938).
- serospinosum Nicoll, W., 1909b, 397, 458 (sp. inq.; syn.: Distoma globioporum Rudolphi of Linton, 1905d, 393-394, figs. 198-199 (Leiostomus xanthurus; intestine).
- setiferoides (Miller & Northup, 1926) Martin, W. E., 1938b, 463-469, 473, pl. 1, figs. 1-3 (life cycle) (Nassa obsoleta, Spio sp., Procerodes warreni, sand dab, flounder; near Woods Hole, Massachusetts). -- Gambino, J. J., 1959a, 440 (seasonal incidence) (Nassarius obsoletus; Greenwich Bay, Rhode Island). -- Read, C. P.; Douglas, L. T.; & Simmons, J. E., 1959a, 68 (osmotic relationships).
- sohali (Nagaty, 1942) Manter, H. W., [1946a] 414, 416 (syn.: Pseudocreadium sohali Nagaty, 1942).
- trulla (Linton, 1907) Linton, E., 1910b, 18, 21, 41, 90, pl. 9, figs. 71-74 (Calamus calamus, Ocyurus chrysurus; Dry Tortugas). -- Hanson, M. L., 1950a, 78, 86, 87 (Ocyurus chrysurus; Bermuda). -- Manter, H. W., 1930a, 338-340 (protozoa in caecum) (Ocyurus chrysurus; Tortugas, Florida); 1947a, 269, 373, 378, fig. 11 (Ocyurus chrysurus, Calamus calamus; Tortugas, Florida); 1954a, 337 (Ocyurus chrysurus; Gulf of Mexico). -- Siddiqi, A. H.; & Cable, R. M., 1960a, 306, 356, fig. 105 (syn.: Distoma trulla Linton, 1907) (Rhomboplites aurorubens, Ocyurus chrysurus; intestine; off Puerto Real, Puerto Rico). -- Sogandares-Bernal, F., 1959b, 74 (Ocyurus chrysurus; pyloric ceca & 1/4 intestine; Bimini & near Cat Cay, British West Indies, Lutjanus buccanella; 1/3 intestine; North Bimini, British West Indies). -- Sogandares-Bernal, F.; & Hutton, R. F., 1959c, 56, 57, 58, 67; 1960b, 281, 282, figs. 13-14 (Ocyurus chrysurus; Tortugas, Florida & Bimini, British West Indies).
- trullaforme Linton, E., 1940a, 88-91, pl. 6, figs. 53-56 (syn.: Distoma areolatum Rudolphi of Linton, 1899) (Achirus fasciatus, Acanthocottus octodecemspinosus, Menticirrhus saxatilis, Morone americana, Pseudopleuronectes americanus, Tautoglabrus adspersus; intestine; Woods Hole, Massachusetts). -- Sogandares-Bernal, F.; & Hutton, R. F., 1960b, 276-278, fig. 1 (Trichiurus lepturus; Woods Hole, Massachusetts).
- vitellosum (Ozaki, 1936) Manter, H. W., [1946a], 414, 416 (syn.: Pseudocreadium vitellosum (Ozaki, 1936) Yamaguti, 1938).
- xesuri (Yamaguti, 1940) Montgomery, W. R., 1956a, 2564 (combination not made; syn.: Opechona xesuri Yamaguti); 1957a, 18, 34 (syn.: Opechona xesuri Yamaguti). (LEPODERMA) Mehra, H. R., 1937a, 435 (subg. of Lepoderma).
- LEPODERMA Looss, A., 1899b, 589-590, 592, 594, 595, 598, 599, 601 (tod.: L. ramlianum; orig. spp. ramlianum, cirratum, mentulum, lima probably); 1900d, 604, 607; 1907b, 483. -- Baer, J. G., 1932b, 23. -- Baylis, H. A., 1929c, 11-12. -- Bhalerao, G. D., 1936c, 185. -- Bittner, H.; & Sprehn, C. E. W., 1928a, 2, 30. -- Braun, M. G. C. C., 1901f, 563; 1901i, 56, 58; 1902b, 37 (as syn. of Plagiorchis Luehe, 1899k, 531). -- Dollfus, R. P. F., 1930b, 143, 145. -- Fuhrmann, O., 1928b, 112; 1928c, 112 (as syn. of Plagiorchis Luehe). -- Luehe, M. F. L., 1901n, 487. -- Mehra, H. R., 1937a, 460 (Lepodermatinae; Key). -- Northup, F. E., 1928a, 94. -- Odhner, T., 1910d, 23, 24-30, 31, 32, 33, 35, 42, 43, 44, 45, 46, 47, 48, 49, 52, 53, 54, 69, 71. -- Simer, P. H., 1929a, 572. -- Sprehn, C. E. W., 1932c, 206 (as syn. of Plagiorchis Ldhe, 1899). -- Stiles, C. W., 1901r, 189. -- Stossich, M., 1904, 2. -- Talbot, S. B., 1934a, 40. -- Travassos, L. P., 1924b, 624. -- Yamaguti, S., 1933b, 107 (as syn. of Plagiorchis Ldhe).
- species Bittner, H.; & Sprehn, C. E. W., 1928a, 12 (syn.: Distoma caudale von Willemoes-Suhm, 1870) (Nucifraga caryocatactes).
- species Capron, A.; & Brygoo, E. R., [1960a], 575 (technique).
- species Hst, H. F.; & Li, S. Y., 1941b, 208 (dog; Canton).
- species Isaichikov, I. M., 1928d, 20 (Turdus iliacus).
- species Isaichikov, I. M., 1933a, 26 (Turdus iliacus).
- acuatum (Shtrom, 1924) Isaichikov, I. M., 1927k, 4, 8 (diagnosis; (hen; intestine). -- Baylis, H. A., 1929c, 12 (fowl). -- Mallari, A. I., 1937a, 311 (fowl). -- Mehra, H. R., 1937a, 437 (to (Multiglandularis)).
- asperum (Stossich, 1904) Dollfus, R. P. F., 1925a, 191. -- Bittner, H.; & Sprehn, C. E. W., 1928a, 12 (Plecotus auritus). -- Northup, F. E., 1928a, 94.
- brauni (Massino, 1927) Mehra, H. R., 1937a, 437 (subg. Multiglandularis).
- bulbulii Mehra, H. R., 1937a, 429, 434-436, fig. 3 (Molpastes haemorrhous intermedius; small intestine; Srinagar, Kashmir). -- Jha, V. R., 1944a, 186, 187 (Molpastes haemorrhous intermedius). -- Park, J. T., 1939b, 5 (as syn. of Plagiorchis (P.) bulbulii).

casarcii Mehra, H. R., 1937a, 429, 436-438, fig. 4 (to (Multiglandularis)) (Casarca ferruginea; small intestine; Allahabad, United Provinces, India). --Skrjabin, K. I.; & Antipin, D. N., [1959a], 246, 249, fig. 67 (as syn. of Plagiorchis (Multiglandularis) casarcii Mehra, 1937).

cirratum (Rudolphi, 1802 [cirrhatum]) Looss, A., 1899b, 590. --Baylis, H. A., 1939a, 478 (Larus ridibundus; London). --Bittner, H.; & Sprehn, C. E. W., 1928a, 12 (Corvus corone, C. frugilegus, Coloelus monedula spermologus, Pica pica, Sturnus vulgaris, Passer montanus, Motacilla alba, Larus marinus). --Braun, M. G. C. C., 1902b, 43 (to (Plagiorchis)). --Johnston, S. J., 1914a, 243 (passeriform birds; Europe). --Lewis, E. A., 1926b, 9 (Turdus merula; small intestine; Aberystwyth area; [1926c], 9; [1927d], 127. --Markowski, S., 1933d, 9 (as syn. of Plagiorchis cirratus (Rudolphi, 1802)). --Odhner, T., 1910d, 26, 27, 28. --Sprehn, C. E. W., 1932c, 208 (as syn. of Plagiorchis cirrhatum (Rudolphi, 1802)). cloacicola (Luehe, 1909) Dollfus, R. P. F., 1932c, 412. --Joyeux, C. E.; & Gaud, J., 1945a, 112-115 (Tropidonotus viperinus; small intestine; Si Allal Tazi, Maroc). --Tarabini-Castellani, G., 1938a, 640, figs. 9-10 (Vipera aspis).

elegans (Rudolphi, 1802) Bittner, H.; & Sprehn, C. E. W., 1928a, 12 (Passer domesticus, Motacilla alba, Parus major, P. palustris, P. coerulescens, Otus scops, Falco subbuteo). --Brown, F. J., [1931b], 23 (Passer domesticus; Radcliffe).

ferruginum Mehra, H. R., 1937a, 429, 438-439, fig. 5 (to (Multiglandularis)) (Casarca ferruginea; small intestine; Allahabad, United Provinces, India). --Skrjabin, K. I.; & Antipin, D. N., [1959a], 267-268, fig. 73 (as syn. of Plagiorchis (Multiglandularis) ferruginum (Mehra, 1937)).

fullerborni (Massino, 1927) Mehra, H. R., 1937a, 435 (spelled fullerborni).

himalayai Jordan, E. L., 1930a, 246 (toad; small intestine; Kashmir). --Dollfus, R. P. F., 1932g, 510, 513, fig. 2. --Kaw, B. L., 1950a, 70, 80 (Bufo viridis; Kashmir). --Mehra, H. R., 1937a, 430-434, 466, figs. 1-2 (Bufo latastii; Srinagar, Kashmir). --Walton, A. C., 1953b, 648 (Bufo viridis; Indies).

instabile (Dujardin, 1945) Dollfus, R. P. F., 1925a, 191.

laricola (Skrjabin, 1924) Mehra, H. R., 1937a, 437 (to (Multiglandularis)).

loossi (Massino, 1927) Mehra, H. R., 1937a, 437 (to (Multiglandularis)).

lthei (Travassos, 1927) Mehra, H. R., 1937a, 435.

maculosum (Rudolphi, 1802) Bittner, H.; & Sprehn, C. E. W., 1928a, 12, 53 (Hirundo rustica, Delichon urbica, Riparia riparia,

Apus apus, Caprimulgus europaeus). --Baylis, H. A., 1939a, 478 (Microtus apus; Kent, British Isles). --Callot, J., 1946a, 199 (Apus apus; Strasbourg, Hirundo urbica; Richelieu, Indre-et-Loire, France). --Joyeux, C. E.; & Baer, J. G., 1928c, 215 (Hirundo rustica).

maculosus anatis (Skrjabin, 1928) Mehra, H. R., 1937a, 436, 437 (spelled anatinus) (as syn. of L. (Multiglandularis) russii sp. n.).

marii (Skrjabin, 1920) Mehra, H. R., 1937a, 435 (subg. Lepoderma). --Jha, V. R., 1944a, 186, 187 (Passer domesticus).

massino (Petrov & Tikhonov, 1927) Baylis, H. A., 1929c, 12, fig. 7 (dog, cat). --Witenberg, G. G., 1934a, 237 (spelled massinoi) (dog; Palestine).

massinoi Witenberg, G. G., 1934a, 237 (for massino).

mentulatum (Rudolphi, 1819) Looss, A., 1899b, 590. --Baylis, H. A., 1939a, 478 (Rana temporaria; Cambridgeshire, British Isles). --Bittner, H.; & Sprehn, C. E. W., 1928a, 12 (Tropidonotus natrix, Lacerta vivipara, L. agilis, Rana temporaria). --Dollfus, R. P. F., 1929e, 34. --Isaichikov, I. M., 1928d, 20 (Lacerta vivipara; 1933a, 25-26 (syn.: Plagiorchis mentulatum) (Tropidonotus natrix, T. tessellatus, Podarcis muralis, P. merremii, Lacerta viridis, L. agilis, L. coerulescens, L. v. vivipara). --Odhner, T., 1910d, 26, 27. --Prokopič, J., 1960a, 151, 157 (as syn. of Plagiorchis mentulatum (Rudolphi, 1819)). --Walton, A. C., 1949, 39 (Rana temporaria; Europe).

micromaculosus (Skrjabin & Massino, 1925) Mehra, H. R., 1937a, 437 (subg. Multiglandularis).

micronotabilis (Semenov, 1927) Mehra, H. R., 1937a, 437 (subg. Multiglandularis).

momplei Dollfus, R. P. F., 1932g, 509-513, fig. 1 (Rana mascareniensis, Bufo regularis; Ile Maurice).

multiglandularis (Semenov, 1927) Mehra, H. R., 1937a, 437 (subg. Multiglandularis).

muris Tanabe, H., 1922b, 47-58, pl., figs. 1-7 (mouse, rat; intestine; Limnaea pervia, Chironomus sp., Callibaetes). --Baylis, H. A., 1928g, 332 (Apodemus sylvaticus; Oxford, England; 1939a, 478 (Rattus norvegicus; Cambridgeshire, British Isles). --Dollfus, R. P. F., 1925a, 188-192, 203, 204, figs. 13-14 (Mus norvegicus, M. wagneri, M. rattus; Japan). --Hirasawa, K.; & Asada, J., 1929a, 507-516, pl., figs. 2-4; 1930a, 5 [abstract] (life history) (Limnaea (Galba) pervia, L. (Radix) japonica, Chironomus plumosus, Ephemera trigata, Turbellaria, Culex pipiens, bat, swallow, dragonfly, Anax parthenope, Orthetrum japonicus, Calopteryx atrata, Cybioter japonicus, Asellus aquaticus, Passer mon-

- tanus, Pipistrellus abramus).--Okamoto, F., 1954c, 157-164.--Yamaguti, S., 1933b, 2, 106-107 (Mus spp., M. norvegicus albus, M. wagneri rotans, Limnaea pervia, albino rat).--Yoshikawa, M.; Nishimura, S.; & Uesugi, S., 1938a, 535-543, 1 fig. on pl.
- nanum (Rudolphi, 1802) Bittner, H.; & Sprehn, C. E. W., 1928a, 12 (Lymnocyrtus minimus).
- nisbetii Nicoll, W., 1914h, 341-342, pl. 23, fig. 5 (Dicrura bracteata; intestine; North Queensland).--Johnston, S. J., 1914a, 243 (passeriform birds; Australia).--Johnston, T. H., 1916a, 55 (spelled nisbetii) (Chibia bracteata; Queensland).
- nisbetii Johnston, T. H., 1916a, 55 (for nisbetii).
- notabile (Nicoll, 1909) Bittner, H.; & Sprehn, C. E. W., 1928a, 12 (Motacilla flava, Anthus spinoletta petrosus).--Baylis, H. A., 1939a, 478 (Motacilla yarrelli; Cumberland, British Isles).--Sprehn, C. E. W., 1932c, 209 (as syn. of Plagiorchis notabilis (Nicoll, 1909)).
- orientalis Jha, V. R., 1944a, 184-187, fig. 1 (combination with subgen. (Plagiorchis) indicated but not made) (Nycticejus kuhli; small intestine).
- permixtum (Braun, 1901) Bittner, H.; & Sprehn, C. E. W., 1928a, 12 (Hirundo rustica).
- popowi (Palimpsestov, 1929) Witenberg, G. G., 1934a, 237 (dog).
- potanini (Skrjabin, 1928) Baylis, H. A., 1929c, 12-13 (duck).--Jha, V. R., 1944a, 187 (Anas boschas).
- ramlianium (Looss, 1896) Looss, A., 1899b, 589.--Abdel Azim, M., 1935d, 365-368, figs. 1-8 (life history; development from a xiphidiocercaria) (Bulinus contortus, toad (exper.), Physa acuta (exper.), Planorbis boissyi (exper.)).--Dollfus, R. P. F., 1929d, 86 (Chamaelon basilis); Africa).--Khalil, M., 1936t, 27 (xiphidiocercaria) (Bulinus).--Odhner, T., 1910d, 24, 26, 27, 28, 29, 30, 46 (Chamaelon basilis; Rana mascareniensis).
- russii Mehra, H. R., 1937a, 436, 437, 438, (subg. Multiglandularis) (syn.: L. maculosus anatinus Skrjabin, 1928).
- skrjabini (Massino, 1927) Mehra, H. R., 1937a, 437 (subg. Multiglandularis).
- svetlakovi (Isaichikov, 1927) Mehra, H. R., 1937a, 437 (subg. Multiglandularis) (spelled svetlakovi).
- svetlakovi Mehra, H. R., 1937a, 437 (for svetlakovi).
- triangulare (Diesing, 1850) Odhner, T., 1910d, 28.--Bittner, H.; & Sprehn, C. E. W., 1928a, 12 (Merops apiaster).
- uhlwormi (Massino, 1927) Mehra, H. R., 1937a, 435 (subg. Lepoderma).--Jha, V. R., 1944a, 186, 187 (Scolopax gallinago).
- vespertilionis (Müller, 1780) Joyeux, C. E.; & Isobé, M., 1924a, 277-278 (Rhinolophus ferrum-equinum, R. hipposideros, Miniopterus schreibersi; Côte d'Or).--Baylis, H. A., 1939a, 478 (Pipistrellus pipistrellus; Cambridgeshire, British Isles, Rhinolophus ferrum-equinum; Somerset, British Isles).--Bittner, H.; & Sprehn, C. E. W., 1928a, 11-12 (Rhinolophus ferrum-equinum, R. hipposideros, Plecotus auritus, Nyctalus noctula, Pipistrella pipistrella, Myotis [for Myotis] mystacinus).--Dollfus, R. P. F., 1925a, 190.--Northrup, F. E., 1928a, 94.--Theodoridès, J., 1953a, 127, 128, 129 (= Plagiorchis vespertilionis) (Miniopterus schreibersi).
- vitellatum (von Linstow, 1875) Bittner, H.; & Sprehn, C. E. W., 1928a, 12 (Tringa hypoleucos [for hypoleucos]).

LEPODERMATIDAE Odhner, T., 1910d, 15, 22-23, 55, 60, 68, 71, 76 (includes Lepoderma, Haplometra, Opisthioglyphe, Haplometroides, Saphedera, Pneumonoeces, Astiotrema, Styphlodora, Styphlotrema, Pachyrsolus, Renifer, Ochetosoma Braun, Lechriorchis, Zeugorchis, Pneumatophilus, Leptophallus, Oistosomum, Enodiotrema, Glossidium, Cymatocarpus, Opisthogonimus, Glypthelmis); 1926a, 6.--Baer, J. G., 1924c, 22-31; 1932b, 23.--Baylis, H. A., 1929c, 11.--Bhalerao, G. D., 1936c, 185, 203.--Bittner, H.; & Sprehn, C. E. W., 1928a, 2.--Dollfus, R. P. F., 1927a, 1350; 1929d, 91; 1929e, 117, 118; [1937c], 398, 506-507.--Fuhrmann, O., 1928b, 112, 113 (as syn. of Plagiorchidae Luehe); 1928c, 112, 113.--Isaichikov, I. M., 1926b, 128-129; 1927, 2, 4; 1928, 19; 1933a, 21-22.--Mehra, H. R., 1928a, 200; 1930b, 246; 1931a, 166-177 (systematic discussion & classification); 1931c, 179-190; 1937a, 429-469 (syn.: Plagiorchidae Luehe, 1901; key to subfams.).--Reichenow, E.; & Wülker, G., 1929a, 168.--Sinha, B. B., 1932a, 426, 427.--Skrjabin, K. I., [1916?], 20; 1923k, 201, 202-203, 221, 223, 224, 225, 252.--Sprehn, C. E. W., 1932c, 205 (as syn. of Plagiorchidae Luehe, 1901).--Travassos, L. P., 1924b, 623, 624.--Ward, H. B., 1917c, 5.

species Chen, H. T., 1934b, 76, 77, 81, 83, 86, pl. 9, fig. (dog; intestine; Canton, China).

species Isshiki, O., 1939b, 78 (Canis familiaris).

species Thapar, G. S., 1931a, 219 (Chittra indica; intestine; Lucknow).

LEPODERMATINAE Looss, A., 1899b, 588, 591, 594; 1901b, 207; 1902m, 839, 841.--Baer, J. G., 1924c, 28, 30 (includes Lepoderma Looss, Haplometra Cohn, Haplometroides Odhner).--Dollfus, R. P. F., 1930b, 143, 145.--Fuhrmann, O., 1928b, 113; 1928c, 113.--Isaichikov, I. M., 1933a, 23, 24 (e. p. Baer, 1924).--Luehe, M. F. L.,

- 1900aa, 561; 1901p, 173. -- Mehra, H. R., 1931a, 170, 175; 1937a, 459, 460 (Lepodermatidae; key to genera; type: *Lepoderma* Looss, 1899). -- Odhner, T., 1902e, 40; 1910d, 26, 42, 51. -- Olsen, O. W., 1937c, 311 (as syn. of *Plagiorchiniinae* Pratt, 1902, emend.). -- Thapar, G. S., 1933c, 92. -- Travassos, L. P., 1924b, 624.
- LEPODERMIDAE Travassos, L. P., 1924b, 624.
- LEPODERMINAE Travassos, L. P., 1924b, 624.
- LEPODORA Odhner, T., 1905a, 332-337, 338 (mt.: *L. rachiaea-rachion* Cobbold); 1905b, 332-337, 338. -- Fuhrmann, O., 1928b, 106 (as syn. of *Lepidapedon* Stafford). -- Isaichikov, I. M., 1928d, 7, 55. -- Miller, M. J., 1941a, 31.
- species Kobayashi, H., 1921e, 404-405, pl. 26, fig. 3 (*Oncorhynchus masou*; intestine). -- Yamaguti, S., 1938c, 44 (as syn. of *Pseudolepidapedon kobayashii* n. sp.).
- species Savina, N. V., 1927a, 218 (*Gadus callarias*; intestine; Murmansk).
- elongata* Lebour, M. V., 1908a, 25, 40-41, 43, 58, 66, pl. 2, figs. 5-6 (*Gadus morrhua*; intestine; Northumberland coast). -- Manter, H. W., 1926c, 211. -- Savina, N. V., 1927a, 218.
- gadi* Yamaguti, S., 1934a, 250, 325-327, fig. 35 (*Gadus macrocephalus*; small intestine; Toyama Bay). -- Acena, S. P., 1947a, 129, 138 (as syn. of *Lepidapedon gadi* (Yamaguti, 1934)).
- garrardi* Leiper, R. T.; & Atkinson, E. L., 1914a, 224 (*Trematomus bernacchii*; intestine; Terra Nova Expedition); 1915c, 35-36, pl. 3, fig. 20. -- Manter, H. W., 1926c, 210.
- rachiaea* Odhner, T., 1905a, 328, 332-338, fig. 3, pl. 2, figs. 12-15 (syn.: *Distoma rachion* Cobbold, *D. increescens* Olsson, pars) (*Gymnocanthus ventralis*; west coast of Spitzbergen; *Gadus aeglefinus*, *G. morrhua*; west coast of Sweden); 1905b, 328, 332-338, fig. 3, pl. 2, figs. 12-15. -- Bazikalova, A. I., 1932a, 142 (*Gadus aeglefinus*; intestine; Murman, Russia). -- Isaichikov, I. M., 1928d, 7, 19, 21, 55-59, 60, 61, 62 (*Gadus callarias*, *G. aeglefinus*). -- Kobayashi, H., 1921e, 405 (spelled *rachiaena*). -- Lebour, M. V., 1908a, 25, 39-40, 41, 58, 65, 66, pl. 2, figs. 2-4 (*Gadus aeglefinus*; intestine; Northumberland coast); 1912a, 439-440, pl. 27, figs. 19, 20 (*Cardium edule*). -- Looss, A., 1907e, 615. -- Manter, H. W., 1926c, 210. -- Nicoll, W., 1907a, 71, 77-80, 94, pl. 1, figs. 3-4 (synonymy) (*Gadus aeglefinus*; St. Andrew's Bay, Britain). -- Palombi, A., 1930a, 114. -- Savina, N. V., 1927a, 218.
- rachiaea gymnacanthi* Isaichikov, I. M., 1928d, 59 (*Gymnacanthus tricuspis*); 1933a, 2 (*Gymnacanthus tricuspis*; intestine; Barents & Kara Seas).
- rachiaea gymnacanthi* Isaichikov, I. M., 1928d, 19, 20, 59 (spelled *gymnacanthi*), 61, 62 (for *rachiaea gymnacanthi*); 1933a, 2.
- rachiaena* Kobayashi, H., 1921e, 405 (for *rachiaea*).
- LEPOTREMA Ozaki, Y., 1932b, 44, 45-46 (mt.: *L. clavatum*). -- Cable, R. M.; & Hunninen, A. V., 1942a, 307 (Lepocreadiidae, Lepocreadiinae). -- Yamaguti, S., 1938c, 33.
- clavatum* Ozaki, Y., 1932b, 44-47, figs. 1-3 (*Monacanthus cirrhifer*; upper part of intestine; distributed from Otaru southwards to Nagasaki). -- Yamaguti, S., 1934a, 324 (*Cantherines unicornis*; Pacific coast of Mie Prefecture, Pseudorhombus cinamomus; Inland Sea); 1938c, 33 (as syn. of *Lepocreadium clavatum*).
- LEPTALEA Looss, A., 1899b, 627-628 (tod: *L. exilis*) (not *Leptalea* Klug, 1839, Hymenoptera); 1900d, 602 (renamed *Emoleptalea*). -- Braun, M. G. C. C., 1902b, 69. -- Fuhrmann, O., 1928b, 116 (as syn. of *Emoleptalea* Looss). -- Stiles, C. W., 1901r, 189; 1912m, 507 (rejected name).
- exilis* Looss, A., 1899b, 628, 719-720, figs. 37-38 (tod) (*Bagrus bayad*; Cairo).
- LEPTOBOTHRUM Gallien, L., 1937a, 383 (tod: *L. priustiuri* (Gallien, 1937)). -- Price, E. W., 1938c, 183, 185-186 (*Microbothriinae*). -- Sproston, N. G., 1946a, 188, 272-273.
- minor* (Monticelli, 1888) Sproston, N. G., 1946a, 538 [? lapsus for *Leptocotyle*].
- priustiuri* (Gallien, 1937) Gallien, L., 1937a, 383 (tod). -- Sproston, N. G., 1946a, 273, 510, 535, fig. 41 (*Pristiurus melanostomus*; skin; open sea west of south of Ireland).
- LEPTOCLEIDUS Mueller, J. F., 1936f, 56, 59 (tod: *L. megalonchus*) (*Tetraonchinae*). -- Mizelle, J. D., 1938a, 17, 63 (*Tetraonchinae*, *Dactylogryidae*); 1955a, 261. -- Mizelle, J. D.; et al., 1956a, 163-166 (in part as syn. of *Cleidodiscus* Mueller, 1934). -- Mizelle, J. D.; & Hughes, R. C., 1938a, 342, 344 (in part as syn. of *Cleidodiscus* Mueller, 1934). -- Price, E. W., 1937a, 123, 149. -- Seamster, A., 1938b, 604, 607.
- megalonchus* Mueller, J. F., 1936f, 56, 57, 60, 61, 62, 63, 69-70, pl. 12, fig. 3, pl. 14, fig. 25, pl. 15, figs. 38-42 (tod) (syn.: *Ancyrocephalus paradoxus* Cooper, 1915) (*Micropterus dolomieu*; throat, gill bars; London, Ohio); 1937b, 215; 1937c, 6, 11. -- Mizelle, J. D.; et al., 1956a, 167 (as syn. of *Cleidodiscus megalonchus*). -- Seamster, A., 1938b, 605 (as syn. of *Cleidodiscus megalonchus*).
- (LEPTOCOTYLE) Monticelli, F. S., 1905c, 70 (subg. of *Pseudocotyle*; type: *Pseudocotyle minor* Monticelli).
- LEPTOCOTYLE (Monticelli, 1905) Johnston, T. H.; & Tiegs, O. W., 1922a, 115, 118. -- Brinkman, A., 1940a, 81 (? as syn. of

- Microbothrium Olsson, 1869). --Fuhrmann, O., 1928b, 6, 28. --Gallien, L., 1937a, 13-14. --Manter, H. W., 1938b, 297. --Price, E. W., 1936b, 11 (Microbothriidae); 1938c, 183, 186 (syn.: Paracotyle Johnston, 1911; Microbothriinae) (type: *L. minor* (Monticelli, 1888) Gallien, 1937). --Sproston, N. G., 1946a, 188, 273-274.
- minor* (Monticelli, 1888) Gallien, L., 1937a, 13-14. --Baylis, H. A., 1939a, 478 (*Scylliorhinus caniculus*; S. Devon, British Isles). --Brinkmann, A., 1940a, 27, 28, 81 (subg. Pseudocotyle) (as syn. of *Microbothrium caniculae* (Johnstone, 1911); [1952a], 3, 41-43, 44, 47, 48, figs. 3, 4, 36-38 (syn.: *Pseudocotyle minor* Monticelli, 1888, *Paracotyle caniculae* Johnstone, 1911, *Microbothrium caniculae* (Johnstone, 1911) (*Scylliorhinus canicula*; Norwegian waters); 1956b, 345. --Palombi, A., 1949b, 237-239, fig. 14 (*Scylliorhinus canicula* (= *Scyllium canicula*; Napoli). --Sproston, N. G., 1946a, 274, 275, 510, fig. 42.
- LEPTOCREADIUM Ozaki, Y., 1936b, 513, 515 (tod: *L. skrjabini*); 1937c, 450 (Allocreadiidae). --Nagaty, H. F., 1942a, 1 (as syn. of *Pseudocreadium* Layman, 1930).
- skrjabini* Ozaki, Y., 1936b, 513-514, 515-516, 518, 519, fig. 1 (*Cantherines modestus*; intestine); 1937c, 449-450, 451, 453, figs. 1-2 (Allocreadiidae). --Manter, H. W., 1954b, 498 (as syn. of *Pseudocreadium monacanthi*). --Yamaguti, S., 1938c, 34 (as syn. of *Pseudocreadium monacanthi*).
- vitellosum* Ozaki, Y., 1936b, 514, 516-517, fig. (*Goniistius zonatus*; intestine); 1937c, 451-452, 453, fig. 3.
- LEPTOLECITHUM Kobayashi, H., 1915c, 50, 371 (tod: *L. eurytremum*). --Bhalerao, G. D., 1926c, 246-250. --Ejmsont, L., 1932a, 453. --Poche, F., 1926b, 196 (Isoparorchidae). --Travassos, L. P., 1922b, 19 (as syn. of *Isoparorchis Southwell*); 1922d, 230.
- eurytremum* Kobayashi, H., 1915c, 50-55, 57, 258, 259, 263, 366, 367, 370, 371, pl., figs. 1-6, pl., fig. 2 (*Pseudobagrus auranticus*; air bladder & coelom, *Hypomesus olidus*; coelom, *Richardsonius hakuensis*; coelom; all from Okayama, Sahara, Kasumiga-ura & Lake Biwa); 1921e, 396-400, pl. 26, fig. 1 (*Parasilurus asotus*; Okayama Prefecture, *Pseudobagrus auranticus*; Sahara, Chiba Prefecture, *Hypomesus olidus*; Kasumiga-ura, Ibaraki Prefecture, *Richardsonius hakuensis*; Lake Biwa). --Bhalerao, G. D., 1926c, 246, 247, 248 (as syn. of *Isoparorchis trisimilitubis*). --Ejmsont, L., 1932a, 453, 456 (as syn. of *Isoparorchis hypselobagri*). --Faust, E. C., 1929c, 224 (as syn. of *Isoparorchis trisimilitubis*). --Fujita, T., 1935a, 2146. --Layman, E. M., 1930a, 76-77 (*Parasilurus asotus*). --Odhner, T., 1927, 1-2. --Skrjabin, K. I.; & Gushan-skaia, L. K., 1955b, 620 (as syn. of *Isoparorchis trisimilitubis*). --Syogaki, Y., 1937a, 127. --Yamaguti, S., 1934a, 501 (as syn. of *Isoparorchis trisimilitubis*). --Zmeev, G. I., 1932b, 257 (*Parasilurus asotus*; Amur river); 1936d, 416 (as syn. of *Isoparorchis trisimilitubis*).
- LEPTOLECITHURUS Fuhrmann, O., 1928b, 109, ? for *Leptolecithum Kobayashi*.
- LEPTOPHALLINAE Dayal, J., 1938a, 53, 57 (*Plagiorchidae*; key to genera). --Cheng, T. C.; & Provenza, D. V., 1960a, 163, 164 (key). --Gupta, S. P., 1951c, 108 (key to genera).
- LEPTOPHALLUS Luehe, M. F. L., 1909b, 91, 120 (mt: *L. nigrovenosus* (Bellingham)). --Baer, J. G., 1924c, 28-29. --Bittner, H.; & Sprehn, C. E. W., 1928a, 2, 76, 79. --Cheng, T. C., 1958a, 80. --Dayal, J., 1938e, 53, 57. --Fuhrmann, O., 1928b, 113. --Gupta, S. P., 1951c, 105, 106, 108. --Mehra, H. R., 1937a, 461 (*Brachycoeliinae*). --Odhner, T., 1910d, 23, 56, 66, 70.
- [emydis (Ejmsont, 1930) Yeh, L. S.; & Fotedar, D. N., 1958, 18, 31 (combination not made)].
- nigrovenosus* (Bellingham, 1844) Luehe, M. F. L., 1909b, 120-121, fig. 92 (*Tropidonotus natrix*; oesophagus). --André, E., 1917a, 173. --Baer, J. G., 1924c, 22. --Baylis, H. A., 1939a, 478 (*Natrix natrix*; Cambridgeshire, British Isles). --Bittner, H.; & Sprehn, C. E. W., 1928a, 5. --Brumpt, E., 1945a, 673-675 (*Tropidonotus natrix*, *Vipera aspis*, *Limnaea stagnalis*; Richelieu, France); [1946c], 244, 245, 246, 247, 249, 250, 251, 252, 253, 254, 255, 257, 258, 260, 261, figs. 2, 4-13 (life cycle) (*Tropidonotus natrix*, *Vipera aspis*, *Limnaea stagnalis*, *L. limosa*). --Cheng, T. C., 1958a, 78, 80, pl. 3, fig. 3. --Dollfus, R. P. F., 1932c, 412; 1954e, 612-619, 621, figs. 29-30, pl., figs. 27-28 (syn.: *Distoma signatum* Dujardin, 1845, *D. baraldii* Sonsino, 1892, "*Caudorchis* (*Distomum*) *signatum* Dujardin, 1845" S. B. Talbot, 1834) (*Natrix viparina*; tube digestif; l'oued Cherrat, près Rabat). --Fantham, H. B.; & Porter, A., 1950a, 610 (*Naja nigricollis*; mouth, oesophagus, lung; South Africa); 1954a, 871 (*Thamnophis sirtalis*; junction of oesophagus & stomach, small intestine; Montreal). --Hughes, R. C.; Higginbotham, J. W.; & Clary, J. W., 1941a, 38; 1942a, 111 (*Natrix chrysaena*, *N. natrix*; Europe). --Merton, H., 1922a, 544. --Mödlinger, G., 1925b, 196, 198, pl. 3, fig. 3. --Odning, K., 1960b, 33-36, figs. 1-2 (excretory system); 1960d, 338-341, figs. 1-2 (*Natrix natrix*, *N. chrysaena*, *N. viparina*, *Vipera aspis*, *Limnaea stagnalis*, *L. limosa*, *Alytes obstetricans*, *Rana esculenta*, *R. agilis*, *Triturus cristatus*, *T. palamatus*). --Odhner, T., 1910d, 62-71, figs. VI-VIII (syn.: *Distoma signatum*/*Tropidonotus natrix*

- var. persa; mouth, oesophagus). --Shar-pilo, V. P., 1959a, 373 (Natrix natrix; esophagus; Ukrainian SSR). --Shevchenko, N. N., 1957c, 130, 131 (N. natrix; central Do-nets). --Walton, A. C., 1953c, 649 (frog, toad & newt tadpoles; Europe).
- ovalis Fantham, H. B.; & Porter, A., 1950a, 609, 610, 640 (Naja nivea; South Africa).
- signatus (Dujardin, 1845) Dollfus, R. P. F., 1932c, 412 (as syn. of L. nigrovenosus).
- LEPTOPHYLLIDAE Banks, W. M., 1958a, 1536.
- LEPTOPHYLLINAE Byrd, E. E.; Parker, M. V.; & Reiber, R. J., 1940a, 119-120 (Plagi-orchiidae). --Goodman, J. D., 1958a, 106-109 (renamed Travretmatinae).
- LEPTOPHYLLUM Cohn, L., 1902h, 880 (mt: L. stenocotyle). --Baer, J. G., 1924c, 31. --Banks, W. M., 1958a, 1536 (Leptophylli-dae). --Byrd, E. E.; Parker, M. V.; & Rei-ber, R. J., 1940a, 114, 115-116, 117, 118, 119, 120 (Plagi-orchiidae, Leptophyllinae). --Fuhrmann, O., 1928b, 112. --Goodman, J. D., 1952a, 231; 1958a, 106, 107 (homonym of Leptophyllum Verhoeff, 1895, Myria-poda, Diplopoda). --Isaichikov, I. M., 1933a, 24. --Poche, F., 1926b, 134 (Plagi-orchiidae). --Ruiz, J. M., 1951a, 45, 46, 47. --Travassos, L. P., 1924b, 624; 1928c, 320 355.
- ovalis Byrd, E. E.; & Roudabush, R. L., 1939a, 471-473, fig. 1 (Natrix taxispilota; upper small intestine; Florida? (shipped to Iowa)). --Banks, W. M., 1958a, 1536 (Natrix sipedon (exper.), Goniobasis lives-cens, perca). --Byrd, E. E.; Parker, M. V.; & Reiber, R. J., 1940a, 115, 116, 120, 121, 122, pl., figs. 6-7. --Ruiz, J. M.; & Leão, A. T., [1943b], 188, 191, 194, 195, 199, pl., fig. 5. --Schad, G. A., 1953a, 673 (as syn. of L. tamiamiensis).
- stenocotyle Cohn, L., 1902h, 880-882, fig. 4 (Herpetodryas fuscus; South America); 1903a, 37. --Hughes, R. C.; Higginbotham, J. W.; & Clary, J. W., 1941a, 38; 1942a, 120 (Chironius fuscus; South America). --Ruiz, J. M., 1951a, 45-49, figs. 1-2 (Drya-dophis bifossatus trisseriatus, Listro-phus [?for Lystrophis] sp.; Taunay, Lio-phus sp.; Carandazal). --Ruiz, J. M.; & Leão, A. T., [1943a], 187, 188, 191, 192, 195, 197, pl., fig. 1.
- tamiamiensis McIntosh, A., 1939a, 92-94, fig. 1 (Agkistrodon piscivorus; ureters & cloaca; N. York Zoological Park, Univer-sity of Miami, Coral Gables, Florida, Na-tional Zoological Park, Washington, D. C.; Tamiami Trail, Everglades, Florida). --Byrd, E. E.; Parker, M. V.; & Reiber, R. J., 1940a, 115, 116-117, 120, 121, 122, pl., figs. 4-5. --Byrd, E. E.; & Roudabush, R. L., 1939a, 473 (water moccasin; Mel-bourne, Florida). --Ruiz, J. M., 1951a, 45, 46, 47. --Ruiz, J. M.; & Leão, A. T., [1943b], 188, 191, 192, 194, 195, 199, pl., fig. 4. --Schad, G. A., 1953a, 673 (syn.: L. ovalis). --Teixeira de Freitas, J. F.; & Dobbin, J. E., 1957b, 8-9 (as syn. of Trav-trema tamiamiensis).
- travtrema (Pereira, 1929) Ruiz, J. M.; & Leão, A. T., [1943b], 188, 194, 195, 197, pl., figs. 2-3. --Ruiz, J. M., 1951a, 45, 46, 47 (as syn. of L. stenocotyle).
- LEPTOSOMA Stafford, J., 1904b, 484 (mt: L. obscurum) (not Leptosoma Leach, 1819, coleopteron, Risso, 1826, crustacean, Nardo, 1827), fish, Boisd., 1833, lepidop-teron). --Stiles, C. W., 1912m, 5-7 (re-jected name).
- obscurum Stafford, J., 1904b, 484 (Lophius piscatorius; Canada).
- LETHACOTYLE Manter, H. W.; & Prince, D. F., 1953a, 105, 107 (tod L. fijiensis). --Price, E. W., 1959a, 23 (Protomicrocoty-lidae, Protomicrocotylinae).
- fijiensis Manter, H. W.; & Prince, D. R., 1953a, 105, 106, 107, 112, pl. I, figs. 1-6 (yellow jack (fam. Carangidae); Suva, Fiji Islands).
- LETHADENA Manter, H. W., 1947a, 344, 385. --Skrjabin, K. I.; & Gushanskaia, L. K., 1955a, 539.
- profunda (Manter, 1934) Manter, H. W., 1947a, 344, 347, 374, 376, 385, 386 (syn.: Sterrhurus profundus Manter, 1934) (Pronotogrammus aureorubens, Xenoder-michthys capei; stomach; Tortugas, Flori-da). --Skrjabin, K. I.; & Gushanskaia, L. K., 1955a, 539-543, fig. 150. --Yamaguti, S., 1958a, 309 (Aleposomus sp., Pronoto-grammus sp.; Florida).
- LETTIHOCHIRIUM Manter, H. W., 1934c, 341 (for Lecithochirium).
- LEUCASIELLA Krotov, A. I.; & Deliamure, S. L., 1952a, 278 (mt: L. mironovi). --Yamaguti, S., 1958a, 849 (as syn. of Had-wenius Price, 1932).
- arctica Deliamure, S. L.; & Klefnerberg, S. E., [1959a], 124-125, fig. 1 (Delphin-apterus leucas; Rusanovo, Novaya Zem-lia).
- mironova Krotov, A. I.; & Deliamure, S. L., 1952a, 278-280, 290, fig. 1 (Delphin-apterus leucas; intestine; Aniva Gulf). --Krotov, A. I., 1960c, 482 (Sakhalin). --Yamaguti, S., 1958a, 850 (as syn. of Had-wenius mironova).
- LEUCERUTHRIDAE Goldberger, J., 1911c, 7. --Dollfus, R. P. F., 1929e, 116. --Tra-vassos, L. P., 1920c, 183, 184.
- LEUCERUTHRINAE Goldberger, J., 1911c, 7. --Dollfus, R. P. F., 1929e, 116, 118; [1937c], 423. --Skrjabin, K. I.; & Gushan-skaia, L. K., [1959a], 778-780. --Travas-sos, L. P., 1920c, 184.
- LEUCERUTHRUS Marshall, W. S.; & Gilbert, N. C., 1905a, 477, 481-483, 484 (mt: L. mi-cropteri). --Dickerman, E. E., 1934a, 18. --Dollfus, R. P. F., 1929e, 116; [1937c], 423 (Leuceruthridae). --Fuhrmann, O.,

- 1928b, 107, 108; 1928c, 107, 108. --Goldberger, J., 1911c, 7-8 (type: *L. micropteri*). --Horsfall, M. W., 1934a, 325, 330 (Azygiidae; key). --Isaichikov, I. M., 1933a, 3 (key). --Layman, E. M.; & Borovkova, M. M., 1926a, 10. --Manter, H. W., 1926c, 183. --Odhner, T., 1911h, 522. --Poche, F., 1926b, 193 (Azygiidae). --Skrjabin, K. I.; & Gushanskaia, L. K. [1959a], 778. --Travassos, L. P., 1920o, 183, 184. --Van Cleave, H. J.; & Mueller, J. F., 1934a, 179 (key). --Ward, H. B., 1918a, 392, 407.
- species Bangham, R. V.; & Hunter, G. W., 1939a, 395, 411, 427 (*Hiodon tergisus*; digestive tract; Lake Erie).
- species Bangham, R. V.; & Hunter, G. W., 1939a, 403, 411, 438 (*Perca flavescens*; digestive tract; Lake Erie).
- species Bangham, R. V.; & Hunter, G. W., 1939a, 405, 411, 441 (*Boleosoma nigrum*; digestive tract; Lake Erie).
- species Bangham, R. V.; & Hunter, G. W., 1939a, 411, 441 (*Percina caprodes*; digestive tract; Lake Erie).
- species Bangham, R. V.; & Hunter, G. W., 1939a, 411, 437 (*Lepibema chrysops*; digestive tract; Lake Erie).
- species Bangham, R. V.; & Hunter, G. W., 1939a, 432 (*Notropis atherinoides*; digestive tract; Lake Erie).
- micropteri* Marshall, W. S.; & Gilbert, N. C., 1905a, 481-483, figs. 8-14 (*Micropterus salmoides*, *M. dolomieu*; near Madison, Wisconsin). --Bangham, R. V., 1926c, 121 (*Micropterus salmoides*, *M. dolomieu*); [1926d], 121; 1933a, 225 (*Aplites salmoides*). --Bangham, R. V.; & Hunter, G. W., 1939a, 395, 406, 407, 408, 411, 415, 427, 434, 442, 444, 446 (*Amia calva*, *Micropterus dolomieu*, *Aplites salmoides*, *Ambloplites rupestris*, *Ameiurus melas*; Lake Erie). --Dickerman, E. E., 1934a, 18. --Fuhrmann, O., 1928b, 108, fig. 131 (*Micropterus salmoides*); 1928c, 108, fig. 131. --Goldberger, J., 1911c, 8-15, figs. 1-6 (*Micropterus salmoides*; stomach; mouth, gills; Indiana, *M. dolomieu*, stomach, mouth, gills; Wisconsin, *Amia calva*; stomach; Indiana). --Horsfall, M. W., 1934a, 331 (probable adult of *Cercaria stephanocauda*) (Oconomowoc Lake, Wisconsin). --Layman, E. M.; & Borovkova, M. M., 1926a, 10. --Manter, H. W., 1926c, 183. --Odhner, T., 1911h, 522. --Pearse, A. S., 1924b, 173 (small mouth black bass, white bass). --Skrjabin, K. I.; & Gushanskaia, L. K., [1959a], 779-780, figs. 211-212. --Smith, S. C., 1935b, 18-19. --Ward, H. B., 1918a, 392, fig. 679 (black bass, bowfin).
- LEUCITHODENDRIUM Shipley, A. E.; & Hornell, J., 1904a, 77, for *Lecithodendrium*.
- LEUCOCHLORIDIA Cobbold, T. S., 1876h, 211, plural of *Leucochloridium*.
- LEUCOCHLORIDIIDAE Dollfus, R. P. F., 1934c, 553 (=Urogonimidae Looss, 1899=Leucochloridiinae Poche, 1907; includes *Leucochloridium* Carus, 1835 (=Urogonimus Monticelli, 1888), *Urotocus* Looss, 1899, *Urorogyma* Braun, 1902, ? *Panopistus* Sinitis, 1931). --Mehra, H. R., 1936a, 217, 218, 229, 230 (reduced to subfam. rank).
- LEUCOCHLORIDIIDIINAE Mehra, H. R., 1936a, 230, 231, 233, 235 (syn. Urogonimidae Looss, 1899).
- LEUCOCHLORIDIINAE Travassos, L. P., 1922f, 189. --Dollfus, R. P. F., 1934c, 553 (=Urogonimidae Looss, 1899, =Leucochloridiidae Dollfus, 1934). --Johnston, T. H.; & Cleland, E. R., 1938a, 31. --Kagan, I. G., 1950b, 19 (includes *Urogonimus* Monticelli, 1888, *Leucochloridium* Carus, 1835, *Neoleucochloridium* g. n., *Urotocus* Looss, 1899); 1950c, 353; 1952c, 258, 260 (emend.; type: *Leucochloridium* Carus, 1835). --Sinitis, D. F., 1931e, 787, 792, 816-817.
- LEUCOCHLORIDIOMORPHA Gower, W. C., 1938c, 3, 24-25, 34, 60 (*Leucochloridea*, *Harmostomidae*, *Harmostominae*; tod: *L. macrocotyle*). --Allison, L. N., 1943a, 162 (emend.; type: *L. constantiae* (Mueller, 1935)). --Skarbilovich, T. S., 1948a, 591. --Yamaguti, S., 1958a, 678-679 (emend.). *constantiae* (Mueller, 1935) Allison, L. N., 1943a, 127-168, pl. 1, figs. 1-12, pl. 2, figs. 13-17 (life cycle & taxonomic relationships; syn.: *L. macrocotyle* Gower, 1938, *Cercaria constantiae* Mueller) (*Campeloma decisum*; Ann Arbor, Michigan, *Anas rubripes*; bursa Fabricii; Michigan, chicken, duck, *Procyon l. lotor* (all exper.)). --Ginetsinskaia, T. A., 1959a, 65, 73 (=Cercarium Petersen 1 Wesenberg-Lund) (*Viviparus viviparus*, *V. connectus*, utimye [Anatinae]; Rybinsky reservoir). --Skarbilovich, T. S., 1948a, 591-597, 2 pls. --Smogorzhevskaja, L. A., 1956a, 258, 263 (*Chlidonia nigra*; intestine, valley of the Dnieper River).
- macrocotyle* Gower, W. C., 1938c, 3, 25-26, 60, 73, 91, pl. 2, fig. 1 (tod) (*Anas rubripes*; bursa; Wintergreen Lake, Augusta, Michigan); 1939a, 592, 617. --Allison, L. N., 1943a, 134 (as syn. of *L. constantiae* (Mueller)).
- LEUCOCHLORIDIOMORPHINAE Yamaguti, S., 1958a, 678 (Brachylaemidae).
- LEUCOCHLORIDIUM Carus, C. G., 1835a, 86-100 (mt: *L. paradoxum*). --van Beneden, P. J., 1858a, 219; 1861a, 219. --Bangham, W. B. S., 1901a, 75. --Bittner, H.; & Sprehn, C. E. W., 1928a, 2, 65, 79, 94. --Braun, M. G. C. C., 1883a, 56; 1891c, 215; 1892a, 769, 771, 775, 801, 814; 1893a, 855, 884. --Burdach, K. F., 1837a, 31. --Burmeister, H., 1856a, 250. --Bykhovskaia, I. E., 1951b, 45-47; 1956a, 363 (taxonomic

- value of morphological characters). -- Creplin, F. C. H., 1839a, 301. -- Diesing, K. M., 1850a, 287, 303 (syn.: Vermis dubius helicis putris Rudolphi); 1855a, 397; 1858d, 276. -- Dollfus, R. P. F., 1929d, 83; 1930a, 217; 1934c, 553. -- Dujardin, F., 1845a, 479. -- de Filippi, F., 1855b, 25. -- Fuhrmann, O., 1928b, 42, 80, 89; 1930a, 129. -- Gamble, F. W., 1901a, 65, 66. -- Ginetsinskaia, T. A., 1954d, 38-56 (parthenogenetic generation). -- Goldberg, O. F. P. F., [1855a], 16. -- Hescheler, K., 1922a, 157-166. -- Hstü, H. -F., 1936b, 714-728. -- Joszt, L., 1958a, 689, 690. -- Kagan, I. G., 1950c, 353 (Leucochloridiinae; type L. paradoxum Carus (=Distoma macrostomum of Zeller); 1952c, 358, 274-276 (emend.). -- Leuckart, K. G. F. R., 1879, 99; 1886d, 75. -- Looss, A., 1892a, 128; 1894a, 245, 252. -- Luehe, M. F. L., 1909b, 141, 144-145, 207, 209. -- McIntosh, A., 1926a, 16; 1927b, 353-364, figs. 1-5; 1932d, 32-53. -- Martini, E. I., 1951a, 281 (symptoms). -- Mehra, H. R., 1936a, 235 (key: Leucochloridiinae). -- Monticelli, F. S., 1888a, 92, 94; 1892b, 126. -- Moulinié, J., 1856a, 65, 87. -- Oshmarin, P. G., 1958a, 261 (Brachylaemidae) (structural properties). -- Packard, A. S., 1883, 152. -- Pagenstecher, H. A., 1857a, 6, 7, 9, 53. -- Pintner, T., 1930d, 469. -- Poche, F., 1907a, 125. -- Reichenow, E.; & Wdtker, G., 1929a, 173. -- Sewell, R. B. S., 1922a, 5, 338. -- Sintsin, D. F., 1931e, 787, 789, 797, 799, 800, 807, 814. -- Spengel, J. W., 1905a, 258. -- Sprehn, C. E. W., 1932c, 353, 357-358 (syn.: Urogonimus Monticelli, 1888; type L. macrostomum (Rudolphi, 1803)). -- Stiles, C. W., 1901r, 176. -- Stiles, C. W.; & Hassall, A., 1898a, 91, 95 (as syn. of Urogonimus Monticelli). -- Szidat, L., 1929a, 670, 675; 1936b, 645-653, figs. 1-4. -- Tennent, D. H., 1906a, 647, 650. -- Travassos, L. P., 1922f, 16; 1922h, 257; [1923f], 81; 1928c, pl. 43, fig. 6. -- Vogt, C., 1878, 39. -- Ward, H. B., 1918a, 409, 423. -- Witenberg, G. G., 1925c, 168, 171, 172, 177, 222, 225-231, 246, 247. -- Woodhead, A. E., 1932a, 164; 1934a, 336 (reproduction); 1935b, 337-346, figs. 1-5 (mother sporocysts). -- Yamaguti, S., 1958a, 680-681 (syn.: Urogonimus Monticelli, 1888, Neoleucochloridium Kagan, 1951). -- Zeller, E., 1874a, 564-578, pl. 48.
- species Ablasov, N. A.; & Chibichenko, N. T., 1960a, 159 (Mycerobas carpinis, Phoenixicurus erythronotus; intestine; Kirgizia).
- species Belopol'skaia, M. M., 1954a, 28-29 (Turdus naumanni near anus; Sudzkhinsk preserve, Maritime province).
- species Brock, W. E.; & Bennett, H. J., 1938a, 250 (life history) (Succinea retusa; Lake Solitude, East Baton Rouge Parish, Louisiana).
- species Dogiel, V. A.; & Bykhovskii, B. E., 1934a, 297 (Succinea; Aral Sea).
- species Gagarin, V. G.; Ablasov, N. A.; & Chibichenko, N. T., 1957a, 114 (Turdus merula; intestine; southern Kirgizia).
- species Ginetsinskaia, T. A., [1954b], 148-149 (Philomachus pugnax, Actitis hypoleucis; cloaca; Volga delta).
- species Ginetsinskaia, T. A., 1954d, 38-56, figs. 1-4 (parthenogenetic generation).
- species Gislén, T., 1933a, 155 (Succinea pfeifferi; Sweden).
- species Gower, W. C., 1936a, 375-378, figs. 1-2 (sporocyst in Succinea retusa; East Baton Rouge Parish, Louisiana).
- species Grossman-Pojmanska, T., 1959a, 344, 364-366, fig. 5 (metacercaria in Goniodyscus ruderatus; Białowieża National Park).
- species Hanham, A. W., 1897a, 102 (Succinea obliqua; Quebec).
- species Hohorst, W., 1937a, 122-132 (Bernstein-schnecke; environs of Frankfurt a. M.). -- Kagan, I. G., 1952c, 278-279 (sp. inquirenda).
- species Hstü, H. -F., 1936b, 717-720, fig. 2 (Pavoncella pugnax). -- Kagan, I. G., 1952c, 296 (as syn. of L. paradoxum Carus, 1835).
- species Hstü, H. -F., 1936b, 717, 720-726, 727, figs. 3-6 (Succinea putris, Pavoncella pugnax (exper.), Passer domesticus (exper.), Serinus canaria (exper.)).
- species Hstü, H. F., 1936b, 715-717, figs. 1 a-b (? sime Yamaguti) (Vanellus vanellus; Rossitten).
- species Jennings, A. R.; & Soulsby, E. J. L., 1956a, 272 (Rallus aquaticus; England).
- species Joszt, L., 1958a, 689, 690 (Passer domesticus; Warsaw).
- species Kagan, I. G., 1949a, 38 (resembling L. problematicum Magath, 1920) (Quickella sp.; Midwest U. S. A.).
- species Lutz, A., 1921b, 139, German text, 86 (Homalonyx, Gallinulla galeata (exper.), Porzana (Ortygometra) albicollis (exper.)). -- Travassos, L. P., 1928c, 328 (Passer dom.).
- species McIntosh, A.; & McIntosh, G. E., 1935b, 431 (Dendroica magnolia; Washington, D. C.).
- species McIntosh, A.; & McIntosh, G. E., 1939a, 25-26 (Succinea retusa; near Washington, D. C., Sturnus vulgaris (exper.)).
- species Magath, T. B., 1921b, 42 (Succinea obliqua; St. Charles River, [Canada]).
- species Magath, T. B., 1921b, 42 (Succinea ovalis).
- species Panova, L. G., 1927b, 57 (Larus glaucus).
- species Rao, H. S., 1925a, 399, 400, fig. 11 (Succinea arboricola; Western Ghats, Bombay Presidency, India).
- species Roman, E., 1936a, 62-66, figs. 1-3 (Succinea elegans; tentacule; Lyon,

- France).
- species Roman, E., 1938b, 145-152 ("paraissent se rapporter à L. macrostomum ou à une espèce voisine") (Succinea elegans; environs de Lyon).
- species Skrjabin, K. I.; & Massino, B. G., 1925a, 455, 457 (Pyrrhula coccinea; small intestine).
- species Skrjabin, K. I.; & Popov, N. P., 1927a, 141 (gorlitsa [turtle dove]; Armenia).
- species Sokolova, G. A., 1959a, 84 (Fringilla coelebs; Old Peterhof).
- species Travassos, L. P., [1941a], 712 (Leptoptila verreauxi ochroptera).
- species Travassos, L. P.; & Teixeira de Freitas, J. F., 1941b, 282 (Leptoptila verreauxi ochroptera; Brazil).
- species Travassos, L. P.; & Teixeira de Freitas, J. F., 1943a, 402 (Leptoptila verreauxi ochroptera; Estrada de Ferro Noroeste, Brazil).
- species Travassos, L. P.; & Teixeira de Freitas, J. F., 1949a, 623 (Odontophorus c. capueira; Brazil).
- species Witenberg, G. G., 1925c, 177, 239-240, pl. 1, fig. 9 (Muscicapa grisola; Buchara). --McIntosh, A., 1932d, 45. --Skrjabin, K. I., 1948b, 291 (as syn. of L. witenbergi [n. sp.]). --Szidat, L., 1936b, 647. --Travassos, L. P., 1928c, 328 (Muscicapa griseola).
- species Woodhead, A. E., 1936a, 227-228 (sporocysts in Succinea retusa; Erie Marsh).
- species Woodhead, A. E., 1955a, 28 (germ cell cycle).
- species Zdárska, Z., 1960b, 356-357, 376, 377, fig. 2 (Succinea putris; hepatopancreas; Czechoslovakia).
- actitis Ablasov, N. A.; & Chibichenko, N. T., 1960a, 159 (for actitis).
- actitis McIntosh, A., 1932d, 34, 36-39, 52, figs. 3-4 (Actitis macularia; cloaca; Cecil Bay near Douglas Lake, Michigan). --Ablasov, N. A.; & Chibichenko, N. T., 1960a, 159 (spelled actilis) (Tringa totanus; intestine; Kirgizia). --Bennett, H. J., 1942a, 79-80 (life cycle) (Succinea retusa, Callus domesticus, Passer domesticus). --Bykhovskaia, I. E., 1951b, 47, 48, 50, 53, 54, 55, 56, 58, 59, 60, 61, 62, 64-65, figs. 1v, 7b, 8v; [1954a], 89 (Oriolus oriolus; posterior end of intestine; Leningrad oblast); [1954b], 78, 100, 101, 102, 103, 104 (Fulica atra, Charadrius dubius, Vanellus vanellus, Actitis hypoleucos, Tringa ocropus, T. glareola, T. nebularia, T. stagnatilis, T. totanus, Phylomachus pugnax, Hydrochelidon leucoptera, Anas acuta; western Siberia); 1955a, 141, 149 (Actitis hypoleucos; Tadzhikistan). --Johnston, T. H.; & Simpson, E. R., 1940a, 123, 124. --Kagan, I. G., 1950b, 19 (as syn. of L. cyanocittae McIntosh, 1932); 1952c, 279, 297. --Krotov, A. I., 1960a, 483 (Sakhalin). --McIntosh, A.; & McIntosh, G. E., 1939a, 25-26 (Sturnus vulgaris, Succinea retusa). --Mamaev, I. L., 1959a, 162 (Tringa hypoleucos, T. glareola, T. nebularia, Numenius borealis, N. arquata, Phylomachus pugnax, Vanellus vanellus, Charadrius dubius, belokhovostyi pesochnik [Calidris temminckii], C. subminuta, Capella stenua; eastern Siberia). --Skrjabin, K. I., 1948b, 260, 265, fig. 136. --Sulgostowska, T., 1958a, 117, 127, 129 (Phylomachus pugnax; intestine; Družno Lake, Poland). --Wiśniewski, W. L., 1958a, 26 (Družno Lake, Poland).
- americanum Dall, W. H., 1892a, 10 (Succinea, thrush). --Magath, T. B., 1921b, 42 (Succinea).
- assamense Sewell, R. B. S., 1922a, 171-172 (Lecithoconcha lecythis, Vivipara oxytropis). --Enigk, K., 1933b, 443. --Johnston, T. H.; & Cleland, E. R., 1938a, 31. --Sinitin, D. F., 1931e, 797, 811. --Witenberg, G. G., 1925c, 177, 229.
- australienne Johnston, T. H.; & Cleland, E. R., 1938a, 25-33, figs. 1-20 (Succinea australis; alongside liver; Elwomple, near Tailem Bend). --Johnston, T. H.; & Simpson, E. R., 1940a, 119-124, figs. 1-12 (Succinea australis, Pomatostomus superciliosus; cloaca, Corcorax melanorhampus; Elwomple, near Tailem Bend).
- beauforti Hunter, W. S.; & Vernberg, W. B., 1952a, 215-217, fig. 1 (Ammospiza maritima macgillivraii; bursa of Fabricius & rectum; Beaufort, North Carolina). --Hunter, W. S.; & Quay, T. L., 1953a, 408, 409.
- cardis Yamaguti, S., 1939d, 130, 185-186, 210, pl. 27, figs. 57-58 (Turdus c. cardis; cloaca); 1958a, 681 (Turdus c. cardis; Japan). --Kagan, I. G., 1952c, 266 (as syn. of Urogonimus cardis (Yamaguti, 1939)). --Skrjabin, K. I., 1948b, 265, figs. 137-138.
- caryocatactis (Zeder, 1800) Yamaguti, S., 1958a, 681 (Corvus caryocatactes; Europe).
- ceratum Mönning, H. O., 1922a, 6 (for ceratum?).
- ceratum (Monticelli, 1893) Mönning, H. O., 1922a, 6 (spelled ceratum). --McIntosh, A., 1927b, 362; 1932d, 52.
- certhiae McIntosh, A., 1927b, 355-357, 362, 363, fig. 1 (Certhia familiaris americana; cloaca); 1932d, 45, 46, 53, fig. 8 (Certhia familiaris americana; cloaca, St. Paul, Minnesota, Melospiza melodia beata; cloaca; Monro Lake, Michigan (?), Muscicapa striata; cloaca; (?) Tschardschuj, Buchara). --Boyd, E. M., 1947b, 184 (Sturnus vulgaris; cloaca; North America); 1951b, 65, 66, 68, 82. --Gushanskaia, L. K., 1952b, 178 (Tetrastes bonasia volgensis; SSSR). --Kagan, I. G., 1952c, 266 (as syn. of Urogonimus certhiae (McIntosh, 1927)). --McIntosh, A.; & McIntosh, G. E., 1935b,

431(*Dendroica castanea*, *Sphyrapicus varius*; Washington, D. C.) --Oliger, I. M., 1940a, 106, 110-111(*Tetrastres bonasia volgensis*; northern Gorki region) --Skrjabin, K. I., 1948b, 265-266, figs. 139-139a. --Sprehn, C. E. W., 1932c, 358, 839. --Travassos, L. P., 1928c, 328.

ceylonicum Fernando, E. F. W., 1952a, 55-58, pls. 19-21, figs. 1-5(sp. nov. provis.) (*Gallus lafayettii*; cloaca; Ceylon).

cyanocittae McIntosh, A., 1932d, 32-34, 36, 39, 52, fig. 1(*Cyanocitta cristata* bromia; cloaca; Hook Point on Douglas Lake, Michigan). --Boyd, E. M.; Di Minno, R. L.; & Nesslinger, C., 1956a, 334 (*Cyanocitta cristata*; New England). --Kagan, I. G., 1950b, 19(syn.: *L. actitis* McIntosh, 1932); 1951b, 281, 288, 289, 294, 298, 299, 304, 305-307, 314, pl. 1, figs. 10-11, pl. 2, figs. 21-24; 1952c, 279, 297. --Skrjabin, K. I., 1948b, 266, fig. 140. --Sulgostowska, T., 1960a, 91, 109, 112, 114(*Philomachus pugnax*, *Lanius colurio* [for *collurio*], *Fulica atra*; large intestine; Lakes Gołdapiwo & Mamry Północne; Poland).

dasylophi Tubangui, M. A., 1928b, 362-363, pl. 4, figs. 1, 2(*Dasylophus superciliosus*; cloaca; Los Baños, Philippine Islands); 1933c, 191. --Kagan, I. G., 1952c, 271 (as syn. of *Urogonimus dasylophi* (Tubangui, 1928)). --McIntosh, A., 1932d, 53. --Skrjabin, K. I., 1948b, 266, 271, fig. 141.

dryobatae McIntosh, A., 1932d, 43-45, 53, fig. 7(*Dryobates v. villosus*; cloaca, *Sphyrapicus v. varius*, *Pipilo e. erythrophthalmus*, *Piranga erythromelas*, *Vireosylva olivacea*, *Molothrus ater*, *Melospiza melodia beata*; all from Douglas Lake, Michigan). --Kagan, I. G., 1952c, 265-266 (as syn. of *Urogonimus dryobatae* (McIntosh, 1932)). --McIntosh, A.; & McIntosh, G. E., 1935b, 431(*Vireo olivaceus*; Washington, D. C.). --Reynolds, B. D., 1936b, 409-410(*Carpodacus p. purpureus*; Charlottesville, Virginia). --Skrjabin, K. I., 1948b, 271, fig. 142.

flavum Travassos, L. P., 1922h, 257 (*Galulinula galeata*; cloaca; Brazil); [1923f], 82; 1928c, 328, 330-331, 332, 366-367, pl. 50, fig. 29, pl. 51, figs. 30-32. --Kagan, I. G., 1952c, 284-285 (as syn. of *Neoleucochloridium flavum* (Travassos, 1922)). --McIntosh, A., 1927b, 362; 1932d, 52. --Simroth, H.; & Hoffmann, H., 1928a, 1342 (*Homalonyx* sp.). --Skrjabin, K. I., 1948b, 271-272, figs. 143-145. --Witenberg, G. G., 1925c, 246.

fuscostriatum Robinson, E. J., [1948a], 467-475, fig. 1, pl. 1, fig. 2 (n. sp. provis.; life history) (*Succinea ovalis*; New York, *Passer domesticus* (exper.)).

heckerti Kagan, I. G., 1950b, 19 (n. n. for *Distoma macrostomum* of Heckert, 1899; syn.: *L. insigne* of Witenberg, 1925); 1952c, 277-278, 296 (syn.: *Leucochloridium* sp.

Hsd from *Vanellus vanellus*).

holostomum (Rudolphi, 1819) Lutz, A., 1928a, 122(*Homalonyx unguis*). --Bykhovskaia, I. E., 1951b, 45, 47, 48, 49, 50, 52, 53, 54, 55, 57, 58, 59, 60, 61, 65-66, figs. 1b, 5, 7a, 8a; [1954b], 78, 100, 101, 102 (*Fulica atra*, *Porzana pusilla*, *Tringa ocropus*, *T. stagnatilis*; western Siberia); 1955a, 141, 145, 149 (*Rallus aquaticus* korejevi; Tadzhikistan). --Ginetinskaja, T. A., 1952b, 59 (syn.: *L. insignis* Looss, 1899) (*Fulica atra*, *Rallus aquaticus*, *Galulinula chloropus*; Astrakhan preserve). --Ryšavý, B., 1960a, 280-281, fig. 12 (*Fulica atra*; Czechoslovakia). --Yamaguti, S., 1958a, 682 (syn.: *L. turanicum* Solovjev, 1912) (*Totanus glareola*, *Crex pratensis*, *Porzana marueta*).

hypotaenidium Tubangui, M. A., 1932f, 380-382, pl. 4, figs. 1, 2 (*Hypotaenidia striata*, *Turnix fasciata*; rectum; Luzon); 1933c, 192; 1947a, 245 (*Rallus s. striatus*, *Turnix fasciata*; intestine; Luzon, Philippines). --Kagan, I. G., 1952c, 285 (as syn. of *Neoleucochloridium hypotaenidium* (Tubangui, 1932)). --McIntosh, A., 1932d, 52. --Skrjabin, K. I., 1948b, 272, 277, figs. 146-147.

icteri McIntosh, A., 1927b, 357-359, 362, 363, fig. 3 (*Icterus galbula*; rectum); 1932d, 47, 53 (*Icterus galbula*; rectum; University Farm, St. Paul, Minnesota). --Kagan, I. G., 1952c, 269-270 (as syn. of *Urogonimus icteri* (McIntosh, 1927)). --Skrjabin, I. I., 1948b, 277, fig. 148. --Travassos, L. P., 1928c, 328 (spelled icterici).

icterici Travassos, L. P., 1928c, 328 (for *icteri*).

insigne (Looss, 1899) Mönnig, H. O., 1922a, 6. --Bittner, H.; & Sprehn, C. E. W., 1928a, 16 (*Fulica atra*). --Ginetinskaja, T. A., 1952b, 59 (as syn. of *L. holostomum* Rudolphi, 1819). --Gvozdev, E. V., 1955b, 57 (*Phasianus colchicus mongolicus*; Alma-Atinsk Oblast); 1958b, 125 (*Phasianus colchicus*; Kazakhstan). --Hsd, H. -F., 1936b, 719, 727. --Johnston, T. H.; & Cleland, E. R., 1938a, 31. --Johnston, T. H.; & Simpson, E. R., 1940a, 123, 124 (of Witenberg, nec Looss). --Kagan, I. G., 1952c, 296 (of Witenberg, as syn. of *L. heckerti* n. sp.). --Larios Rodriguez, I., 1943a, 499, 500, 502, 506, figs. 1, 2 (*Querquedula discors*, rectum & cloaca; Lago de Texcoco, Santa María Chiconautla, Mexico). --McIntosh, A., 1927b, 362 (*Fulica atra*); 1932d, 39, 52 (*Actitis hypoleuca*). --Panin, V. I., 1960b, 168, 171 (*Numenius arquata*, *Motacilla flava*, *Sturnus vulgaris*; intestine; Zafansk basin). --Semenov, V. D., 1927a, 259 (*Tringoides hypoleucus*). --Scherbovich, I. A., 1946a, 297 (*Turtur orientalis*; rectum; Far East). --Skrjabin, K. I., 1948b, 278, fig. 149. --Sprehn, C. E. W., 1932c, 358, 876, 887 (syn.: *Urogonimus insignis* Looss,

1899)(*Fulica atra*; kloake und darm, *Tringa hypoleucos*, *T. ochropus*, *T. glareola*, Aegypten, Dombiet und Turkestan, Russland). -- Szidat, L., 1936d, 647, 651. -- Travassos, L. P., 1928c, 328. -- Witenberg, G. G., 1925c, 177, 229, 230, 232, 240-243, 247, pl. 1, figs. 10-11, pl. 2, figs. 12, 13. *Japonicum* Ishii, N., 1932a, 1205, 1208, 1209, 1210, 1212, 1213, 1216-1218, pl. 1, fig. 2, pl. 2, fig. 13 (*Graphophasianus soemmeringii scintillans*; intestine; Tokyo & vicinity); 1932b, 1, 3, 4, 5, 6, 7, 8, 9, 12-14, 26, 27, pl., figs. 2, 13 (*Graphophasianus soemmeringii scintillans*; Ibaraki); 1933c, 92, 93, 94, 96, 99, 100, pl. 1, fig. 2, pl. 2, fig. 13. -- Kasimov, G. B., 1956c, 58-59, fig. 34 (*Syrmaticus soemmeringii scintillans*). -- Skrzabin, K. I., 1948b, 292, fig. 162.

macrostomum (Rudolphi, 1803) Poche, F., 1907a, 125. -- Ablasov, N. A.; & Chibichenko, N. T., 1960a, 159 (*Coturnix coturnix*, *Crex crex*, *Coloeus monedula*, *Turdus merula*, *T. viscivorus*; intestine; Kirgizia). -- André, E. H., 1917a, 174 (*Turdus merula*; intestine). -- Ash, J. S., 1957a, 163, 165 (*Turdus pilaris*; small intestine; Hampshire County, England). -- Baylis, H. A., 1925i, 18; 1928g, 332 (*Rallus aquaticus*; Middlesex, England). -- Belopol'skaia, M. M., 1954a, 28 (*Emberiza tristrami*; bursa Fabricii; Sudzjukhinsk preserve, Maritime Province). -- Bittner, H.; & Sprehn, C. E. W., 1928a, 16, 22, 107, 116, fig. 50 (*Corvus corone*, *Garrulus glandarius*, *Passer montanus*, *P. domesticus*, *Fringilla coelebs*, *Pyrrhula pyrrhula*, *Lanius excubitor*, *Sylvia communis*, *S. nisoria*, *Luscinia megarhynchos*, *Coracias garrulus*, *Remiz pendulinus*, *Parus palustris*, *Picoides tridactylus*, *Dryobates martius*, *Carduelis linaria cabaret*, *Rallus aquaticus*, *Porzana porzana*, *Gallinula chloropus*, *Succinea putris*). -- Bovien, P., 1932b, 7 (*Anthus obscurus*; cloaca; Højvig, Strømp, Faroe Islands). -- Bykhovskaia, I. E., 1951b, 52, 53, 54, 55, 56, 58, 59, 60, 62-64, figs. 1a, 2-4, 6, 7v, 8g; 1952a, 651; [1954a], 89 (*Dryobates major*, *Garrulus glandarius*, *Fringilla coelebs*, *Emberiza citrinella*, *Anthus trivialis*, *Phylloscopus collybitus*, *Delichon urbica*; Leningrad oblast); [1954b], 78-79, 100 (*Lagopus lagopus*; western Siberia). -- Clapham, P. A., 1957a, 196 (*Troglodytes troglodytes*, *Turdus viscivorus*, *T. pilaris*; Hampshire-Dorset county line, England). -- Fiebigler, J., 1912a, 159; 1923a, 159. -- Freund, L., 1933b, 258 (*Succinea putris*). -- Gagarin, V. G.; Ablasov, N. A.; & Chibichenko, N. T., 1957a, 114 (*Sturnus vulgaris*, *Turdus merula*; intestine; southern Kirgizia). -- Ginetsinskaia, T. A.; & Naumov, D. V., [1959a], 100 (spelled *macrostomum*) (*Arctaria interpres*; Barents Sea). -- Gnedina,

M. P.; & Potekhina, L. F., 1950a, 81, 82 (*Dryobates major*, *A. ctitis hypoleucus*, *Streptopelis* (*Turturella*) *orientalis*, *Corvus corone orientalis*; Kirgizia). -- Gushanskaia, L. K., 1946a, 95 (*Bonasa sylvestris*; bursa Fabricii; Kemerovskaia oblast, Siberia); 1952b, 178 (*Tetrastes bonasia*, *Coturnix coturnix*; bursa Fabricii, small intestine; SSR). -- Halik, L., 1931a, 462-478, figs. 1-4 (= *L. paradoxum* Carus) (*Succinea putris*). -- Johnston, T. H.; & Cleland, E. R., 1938a, 32. -- Kagan, I. G., 1952c, 267 (of Witenberg, 1925, as syn. of *Urogomimus witenbergiella* sp. nov.). -- Kasimov, G. B., 1956c, 56-58, figs. 32-33 (*Turturtiliacus*, *Alauda arvensis*). -- Korkhaus, R., 1935a, 39, pl., figs. 5-6 (krahe [*Corvus* sp.]; Kurische Nehrung (Rossitten)). -- Krotov, A. I., 1960c, 483 (Sakhalin). -- Lameere, A., 1929-30a, 253-254, fig. 268. -- Luehe, M. F. L., 1909b, 145, fig. 112 (*Rallus aquaticus*, *Gallinula chloropus*, *Ortygometra porzana*). -- McIntosh, A., 1927b, 362; 1932d, 41, 52. -- Makarenko, V. K., [1959a], 214 (central Urals). -- Mamaev, I. L., 1959a, 162 (riabchik [*Tetrastes bonasia*]; eastern Siberia). -- Markov, G. S., 1939b, 183, 209 (*Sturnus vulgaris*; Old Peterhof); 1940a, 743. -- Mathias, P., 1925a, 7, 46. -- Mönnig, H. O., 1922a, 61 pp., pls. 1-5, figs. 1-28. -- Piersanti, C., 1947a, 95-107 (distribution in Italy) (*Succinea putris*, *S. pfeifferi*, *S. elegans*, *S. oblonga*, *Limnaea peregra*, *L. (Radix) limosa*, *Physa fontinalis*, *Acanthis cannabina*, *Acrocephalus aquaticus*, *A. arundinaceus*, *A. palustris*, *Capella gallinago*, *Carduelis carduelis*, *Cinclus cinclus*, *Emberiza palustris*, *E. schoeniclus*, *Eritacus rubecula*, *Fringilla coelebs*, *Fulica atra*, *Larus ridibundus*, *Limicola falcinellus*, *Lymnocyrtus minimus*, *Motacilla alba*, *M. flava*, *Numenius phaeopus*, *N. tenuirostris*, *Panurus biarmicus*, *Philomachus pugnax*, *Phoenicurus phoenicurus*, *Recurvirostra avosetta*, *Scolopax rusticola*, *Sitta europaea*, *Turdus philomelus*, *T. viscivorus*, *Vanelus vanelus*). -- Reichenow, E.; & Wülker, G., 1929a, 152, 155. -- Ritchie, J., 1916a, 43 (*Lanius excubitor*, *Sturnus vulgaris*; near Roughwood, Beith, Scotland). -- Roman, E., 1938b, 145-152 (*Succinea putris*; region of Lyon, France). -- Rykovskii, A. S., 1960a, 1608 (control) (*Lyurus tetrix*; Yaroslavl region, USSR). -- Rysaev, B., 1957a, 305-306, fig. 6 (*Passer domesticus*; Czechoslovakia). -- Semenov, V. D., 1927a, 257-259 (*Coturnix coturnix*, *Dendrocopus major*, *Dryobates medius*, *Dendromas leucotes*, *Picus viridis*, *Garrulus glandarius*, *Pyrrhula pyrrhula*, *Carpodacus erythrinus*, *Emberiza citrinella*, *Sylvia borin*, *Turdus pilaris*, *Merula m. merula*, *Crex crex*). -- Shcherbovich, I. A., 1946a, 297 (*Lanius bucephalus*, *Dendrocopus ma-*

gor; Far East). -- Shtrom, Z. K., 1935a, 250, 252 (*Muscicapae striata*; cloaca; Parkhar). -- Sinitin, D. F., 1931e, 796, 797, 798. -- Skrjabin, K. I., 1948b, 259-260, figs. 130-135. -- Skrjabin, K. I.; & Massino, B. G., 1925a, 455 (spelled *Zeucochloridium*), 456 (*Erithacus rubecula*, *Fringilla coelebs*, *Spinus spinus*, *Parus major*, *Sylvia atricapilla*, *Luscinia philomela*, *Phylloscopus trochilus*, *Turdus pilaris*, *T. musicus*, *Merula merula*, *Alauda arvensis*, *Dendroscopus* [for *Dendrocopus*] *major*). -- Solonitsyn, I. A., 1928a, 94 (*Emberiza hortulana*, E. sp., *Garrulus glandarius*, *Oriolus galbula*, *Hirundo rustica*). -- Sprehn, C. E. W., 1932c, 36, 40, 41, 358, 833, 835, 836, 837, 839, 840, 841, 842, 844, 846, 896 (syn.: *Fasciola macrostoma* Rudolphi, 1803, *Distoma macrostomum* (Rudolphi, 1803) Rudolphi, 1809, *L. paradoxum* Carus, 1833, *Urogonimus macrostomus* (Rudolphi, 1803) Monticelli, 1892, *Distoma holostomum* (Rudolphi, 1819) Braun, 1902), (*Corvus corone*, *Garrulus glandarius*, *Passer domesticus*, *P. montanus*, *Fringilla coelebs*, *Carduelis linearis cabaret*, *Pyrrula pyrrula*, *Lanius excubitor*, *Sylvia communis*, *S. nisoria*, *Luscinia megarhynchos*, *Bombycilla garrulus*, *Rallus aquaticus*, *Porzana porzana*, *Gallinula chloropus*, *Parus caeruleus*, *P. palustris*, *Coracias garrulus*, *Succinea amphibia*; Europe) -- Szidat, L., 1936b, 645, 646, 647, 652. -- Travassos, L. P., 1928c, 328 (*Turdus musicus*, *T. pilaris*, *T. iliacus*, *T. merula*, *Fringilla coelebs*, *Parus major*, *Alauda arvensis*). -- Vasiliiu, G. D., 1939a, 93 (*Garrulus g. glandarius*). -- Venmans, L. A. W. C., 1951a, 54-59, pl. 2, 2 figs. (*Succinea putris*). -- Wetzell, A., 1954a, 164, fig. 163. -- Wikgren, B. -J., 1956a, 84, 86, 91 (*Succinea putris*; Finland). -- Wisniewski, L. W., 1930a, 147. -- Witenberg, G. G., 1925c, 172, 177, 225, 229, 230, 231, 232-239, 247, pl. 1, figs. 7, 8 (type of gen.). -- Wunder, W., 1932a, 337.

melospizae McIntosh, A., 1932d, 39-41, 52, fig. 5 (*Melospiza melodia beata*; cloaca; Monro Lake, near Douglas Lake, Michigan). -- Skrjabin, K. I., 1948b, 279, fig. 150.

migranum Byrd, E. E., 1940b, 117-123, pl. 1, figs. 1-4 (*Succinea retusa*; tentacle; Reelfoot Lake, Tennessee); 1940c, 117-123.

millsii Faust, E. C., 1924e, 258 (sp. inq.) (*Lymnaea ?plicatula*; Jade Fountain, West Hills, Peking, China). -- Sinitin, D. F., 1931e, 797 (spelled *millssii*).

millssi Sinitin, D. F., 1931e, 797 (for *millsii*).

mnioiltiae McIntosh, A., 1927b, 357, 362, 363, fig. 2 (*Mnioilta varia*); 1932d, 36, 47, 53 (*Mnioilta varia*; large intestine; University Farm, St. Paul, Minnesota). -- Kagan, I. G., 1952c, 266 (as syn. of *Urogo-*

nimus mnioiltiae (McIntosh, 1927)). -- McIntosh, A.; & McIntosh, G. E., 1935b, 431 (*Oporornis agilis*; Washington, D. C.). -- Skrjabin, K. I., 1948b, 279-280, fig. 151. -- Travassos, L. P., 1928c, 328.

muscularae Wu, L. -Y., 1938a, 389, 391-392, 394, fig. 3 (*Passer montanus taiwanensis*; rectum; Canton, China).

paradox Fiebiger, J., 1923a, 159 (for *paradoxum*).

paradoxon Dewitz, J., 1892b, 114, 115 (for *paradoxum*).

paradoxum Carus, C. G., (1833a), 36; 1835a, 85-100, 100b-100c, pl. 7, figs. I-XVI (*Succinea amphibia*, *Helix putris*; Saxony). -- Adam, W.; & Leloup, E., 1940a, 1, 2-3, 8, map (*Succinea pfeifferi*, *S. putris*; Belgium). -- [Ahrens, A., 1810a, 292, pl. 9, figs. 12-19; 1818, 1467]. -- Anteuins, A., 1957a, 56-61, figs. 2, 4, maps. -- Baudon, A., 1879a, 304-306, pl. 10, figs. 5-6 (*Succinea putris*; tentacle; France). -- Bavay, A., 1902a, 200. -- Benham, W. B. S., 1901a, 76. -- Bland, T., 1880a, 203 (*Succinea obliqua*). -- Braun, M. G. C., 1891c, 219; 1892a, 769, 772, 773, 806, 808; 1893a, 830, 855, 863; 1895b, 134. -- Brooks, F. C., 1930a, 321, 333. -- Cammerloher, H., 1929a, 127. -- Caullery, M., 1922a, 171 (*Succinea putris*). -- Cobbold, T. S., 1879b, 436. -- Cort, W. W., 1915d, 511. -- Creplin, F. C. H., 1837a, 325; 1839a, 302. -- Creutzberg, 1890a, 11. -- Dewitz, J., 1892b, 114, 115 (spelled *paradoxon*). -- Diesing, K. M., 1850a, 303 (syn.: *Yermis dubius helicis putris* Rudolphi); 1855a, 397 (*Succinea amphibia*); 1858d, 276-277 (syn.: *Cercaria exfoliata* Mouliné) (*Succinea amphibia*). -- Dujardin, F., 1845a, 479. -- Ehrmann, P., [1933a], I, 30 (*Succinea putris*). -- Enigk, K., 1933b, 442-444 (*Succinea oblonga*; Frohnau, nordlich von Berlin). -- Ercolani, G. B., 1881e, 55; [1882a], 291. -- Eschricht, D. F., 1841g, 36. -- Fiebiger, J., 1912a, 159; 1923a, 159 408 (*Succinea patris* [for *S. putris*]; Singvögel). -- Gamble, F. W., 1896a, 65. -- Ginetinskaia, T. A., 1953a, 177, 178, 179. -- Gislén, T., 1933a, 51, figs. 1-3 (*Succinea putris*; Sweden). -- Hager, R., 1942a, 115-117 4. -- Heckert, G. A., 1887a, 456-461; 1889a, 66 pp, 4 pls. -- Hertwig, K. W. T. R., 1922a, 261. -- Hoyle, W. E., 1888a, 540, fig. 4C-D (larva of *Distoma macrostomum*). -- Johnston, T. H.; & Cleland, E. R., 1938a, 32. -- Kagan, I. G., 1950b, 19 (= *Distoma macrostomum* of Zeller, 1874; syn.: *L. sp. of Hsd*, 1936); 1950c, 353; 1952c, 276-277, 296. -- Kobelt, W., 1871-72a, 32. -- Leuckart, K. G. F. R., 1863a, 521; 1879a, 95; 1886d, 72. -- Linman, N., 1941a, 238 (sporocyst generationen av *Urogonimus macrostomum*) (*Succinea putris*; Stora Karlsö). -- Looss, A., 1892, 120; 1894a, 236, 262; 1896b, 140. -- Luehe, M. F. L., 1909b, 209, fig. 188. -- Lutta, A. S., 1939a, 96-102

(biology) (Succinea putris, Gallinula chloropus, Orthygometra [for Ortygometra] porzana, Fringilla coelebs, Sturnus vulgaris; Peterhof Biological Institute); 1939b, 130, 149-152, 170, pl. 3, figs. 41-46 (dynamics of glycogen & fat). -- Magath, T. B., 1921b, 42 (Succinea putris; Europe). -- Mönning, H. O., 1922a, 2. -- Monticelli, F. S., 1888a, 76; 1892a, 187. -- Moulinié, J. J., 1856a, 56, 65, 75, 87-90, 180 (Cercaria exfoliata), 181, pl. 5 bis, fig. 8, pl. 6, figs. 13, 14 (Succinea amphibia, Helix, Limax). -- von Nordmann, A., 1840a, 548, 592, 631. -- Pelsenener, P., 1928a, 165 (larva of Distoma macrostomum). -- Perrier, E., 1897a, 1790, 1795, 1799, 1801, 1803, fig. 1228 (as syn. of Distoma macrostomum) (Succinea amphibia, S. putris). -- Poche, F., 1907a, 125. -- Pojmanaska, T., 1958a, 725 (sporocyst in Succinea putris; Białowieża National Park) -- [Rudolphi, C. A., 1819a, 198, 568]. -- Schreitmüller, W., 1916a, 473, 1 fig. -- Schultze, M. S., 1871a, 129. -- See-liger, O., 1896a, 41. -- Sewell, R. B. S., 1922a, 172. -- von Siebold, C. T. E., 1835a, 77; 1836c, 49; 1853f, 425-437, pl. 16B; 1854, 14. -- Simroth, H.; & Hoffmann, H., 1928a, 1342. -- Sinitsin, D. F., 1911a, 95; 1931e, 798. -- Sprehn, C. E. W., 1932c, 358 (as syn. of L. macrostomum (Rudolphi, 1803)). -- Steenstrup, J., 1842a, 56; 1842b, 103. -- Stiles, C. W.; & Hassall, A., 1898a, 95. -- Szidat, L., 1932b, 492. -- Tschudi, A., 1837a, 75. -- Ussing, H., 1909a, 6-8 (Stenalid Forest, Jutland, Denmark). -- Wagener, G. O., 1857a, 22, 23, pl. 33, figs. 1, 2-4. -- Wankel, 1857a, 502. -- Wesenberg-Lund, C. J., 1931a, 89-142, pls. 1-6 (biology); 1934b, 174, pl. 32, figs. 7-8 (Succinea putris; Denmark). -- von Willemoes-Suhm, R., 1870a, 4. -- Witenberg, G. G., 1925c, 226, 227, 228. -- Wunder, W., 1924a, 333. -- Zeller, E., 1874a, 564-578, pl. 48; 1875a, 162-164.

parcum Travassos, L. P., 1922f, 189 (Ostinops decumanus; cloaca); 1928c, 328, 331-332, 367-368, pl. 52, fig. 33 (Ostinops decumanus; cloaca; Matto Grosso, Tachyphonus cristatus brunneus; Angra dos Reis). -- Ishii, N., 1932b, 13, 14. -- Kagan, I. G., 1952c, 271 (as syn. of Urogoninus parvus (Travassos, 1922)). -- McIntosh, A., 1927b, 362, 363; 1932d, 52. -- Skrjabin, K. I., 1948b, 280, fig. 152. -- Travassos, L. P.; Pinto, C. F.; & Muniz, J., 1927a, 267 (spelled parvum). -- Witenberg, G. G., 1925c, 246 (Ostinops decumanus).

parvum Travassos, L. P.; Pinto, C. F.; & Muniz, J., 1927a, 267, for parcum.

passeri Wu, L. -Y., 1938a, 389, 392-393, 394, fig. 4 (Passer montanus taiwanensis; Canton)

perisorisae Neiland, K. A., 1953a, 553-557, pl. fig. 1 (Perisoreus o. obscurus; intestine, Oakville, Washington).

phragmitophila Bykhovskaia, I. E.; & Dubinina, M. N., 1951a, 161-162, fig. 1 (Acrocephalus arundinaceus, Panurus biarmicus; Volga delta, Motacilla alba, M. flava, M. citreola; west Siberia). -- Bykhovskaia, I. E., 1951b, 49, 66-67; [1954b], 78, 106 (Motacilla flava beema; western Siberia). -- Dubinina, M. N.; & Kulakova, A. P., 1960a, 349-350 (Acrocephalus arundinaceus; hind intestine, cloaca & ureter, Panurus diarmatus; hind intestine, cloaca & bursa of Fabricius; Volga delta).

pricei McIntosh, A., 1932d, 50-52, fig. 9 (Canachites canadensis osgoodi; intestine; Alaska). -- Kagan, I. G., 1950b, 19 (as syn. of L. variae McIntosh, 1932); 1952c, 279, 297. -- Mueller, J. F., 1941a, 14 (Bonasa umbellus; New Hampshire). -- Skrjabin, K. I., 1948b, 280, fig. 153.

problematicum Magath, T. B., 1920c, 333-334 (Planorbis trivolvis, Succinea retusa; Fairport, Iowa); 1920b, 105-114, pls. 8-11, figs. A-B, 1-23; 1921b, 42-43. -- Ginetinskaja, T. A., 1953a, 177, 178, 179; 1959a, 67, 73 (Succinea sp.; birds; Rybinsk reservoir). -- Johnston, T. H.; & Cleland, E. R., 1938a, 31, 32. -- Kagan, I. G., 1949a, 38 (Quickella sp.; southeastern Michigan). -- McIntosh, A., 1927b, 362, 363. -- Miller, E. L., 1936a, 14, 20, 22, 23, 24, 26, 96-99, 108, 109, pl. 2, figs. 16-19 (Succinea ovalis; Cole's Pond, Charleston, Illinois). -- Mönning, H. O., 1922a, 6, 16, 38, 39, 50. -- Sinitsin, D. F., 1931e, 796. -- Skrjabin, K. I., 1948b, 285. -- Travassos, L. P., 1928c, 328. -- Witenberg, G. G., 1925c, 243.

seuri McIntosh, A., 1932d, 41-43, 53, fig. 6 (Seiurus aurocapillus; cloaca; Monroe Lake near Douglas Lake, Michigan). -- Kagan, I. G., 1952c, 267-268 (as syn. of Urogoninus seuri (McIntosh, 1932)). -- Skrjabin, K. I., 1948b, 285-286, fig. 154.

sime Yamaguti, S., 1935c, 159, 173-174, fig. 12 (Coccothraustes c. japonicus; cloaca; Japan). -- Hsd, H. -F., 1936b, 715-717, 727, fig. 1 (sp. ? sime Yamaguti, 1934) (Vanellus vanellus; Rossitten). -- Skrjabin, K. I., 1948b, 286, fig. 155.

skrjabini Shaldybin, L. S., [1954a], 752-754, fig. 4 (Sorex araneus, S. minutus, Neomys fodiens; stomach; intestine; Mordovskaja ASSR).

sorae McIntosh, A., 1927b, 359-361, 362, 363, fig. 5 (Porzana carolina; intestine); 1932d, 45, 52 (Porzana carolina; intestine; Rice Creek, Minneapolis, Minnesota). -- Kagan, I. G., 1950c, 353 (as syn. of Neoleucochloridium problematicum (Magath, 1920)). -- Riggins, M. A., 1955a, 57, 58 (Erolia minutilla; Lake Texoma, Oklahoma). -- Skrjabin, K. I., 1948b, 286-287, fig. 156. -- Travassos, L. P., 1928c, 328.

- soricis Sołtys, A., 1952a, 166, 167, 168, 185, 187, 200, 204, 208, pl., fig. 16 a-b (Sorex araneus; National Park of Białowieża, Poland); 1954a, 356, 357, 369 (Neomys fodiens; Białowieża National Park, Poland). -- Pojmańska, T., 1958a, 627, 628 (metacercaria in Succinea putris, Perforatella bidens). -- Prokopič, J., 1956a, 110, 111, fig. 1b; 1958a, 176 (Sorex araneus, Neomys fodiens; Czechoslovakia); 1959a, 89 (Sorex araneus, Neomys fodiens; small intestine; Czechoslovakia).
- tauranicum Semenov, V. D., 1927a, 259 (for tauranicum).
- tetrastae Oligier, I. M., 1952a, 411 [nomen nudum] (partridge; European RSFSR); 1957a, 501 (Tetrastes bonasia; European RSFSR). -- Gushanskaia, L. K., 1952b, 178 (Tetrastes bonasia; SSSR). -- Kasimov, G. B., 1956a, 60-61, fig. 36 (Tetrastes bonasia, T. b. volgensis; cloaca; Gor'kovskaia Oblast).
- tauranicum (Solov'ev, 1912) Witenberg, G. G., 1925c, 177, 229, 230, 232, 239, 243-245, 247, pl. 2, figs. 14, 15. -- Bittner, H.; & Sprehn, C. E. W., 1928a, 16 (Tringa glareola). -- McIntosh, A., 1927b, 362, 363 (Totanus glareola); 1932d, 52. -- Semenov, V. D., 1927a, 259 (spelled tauranicum) (Merula merula). -- Skrzabin, K. I., 1948b, 287-288, fig. 157. -- Solonitsyn, I. A., 1928a, 94 (Crex pratensis). -- Sprehn, C. E. W., 1932c, 358, 376, 886 (Tringa glareola, Crex crex, Rallus aquaticus; kloake). -- Szidat, L., 1936b, 646, 651, 652, fig. 4 (as syn. of Distoma holostomum Rudolphi, 1819). -- Travassos, L. P., 1928c, 328 (Crex pratensis, Porzana maruetta, Rallus aquaticus, Totanus glareola, Upupa epops).
- turdi Yamaguti, S., 1939d, 130, 184-185, 209, pl. 26, fig. 53 (Turdus c. cardis; cloaca; Kurama near Kyoto, Japan). -- Kagan, I. G., 1952c, 271-272 (as syn. of Urogonimus turdi (Yamaguti, 1939)). -- Skrzabin, K. I., 1948b, 288, fig. 158. -- Yamaguti, S.; & Mitunaga, Y., 1943c, 312, 327 (Parus atricapillus restrictus; cloaca; Formosa).
- variae McIntosh, A., 1932d, 34-36, 41, 52, fig. 2 (Mniotilta varia; cloaca; Hook Point on Douglas Lake, Michigan). -- Babero, B. B., 1953c, 539, 541-542, 545, pl. 1, fig. 1 (Lagopus lagopus, L. mutus, L. leucurus; Alaska). -- Kagan, I. G., 1950b, 19 (syn.: L. pricei McIntosh, 1932); 1952c, 279, 297. -- Skrzabin, K. I., 1948b, 288, 291, fig. 159.
- vireonis McIntosh, A., 1927b, 359, 362, 363, fig. 4 (Vireo g. griseus; large intestine); 1932d, 47, 52 (Vireo g. griseus; large intestine; Mississippi). -- Kagan, I. G., 1952c, 270-271 (as syn. of Urogonimus vireonis (McIntosh, 1927)). -- Skrzabin, K. I., 1948b, 291, fig. 160. -- Travassos, L. P., 1928c, 328.
- vogtianum Baudon, A., 1881a, 145-147, pl. 5, fig. 5 (Succinea baudoni).
- witenbergi Skrzabin, K. I., 1948b, 258, 291-292, fig. 161 (syn.: L. sp. Witenberg, 1925) (Muscicapa grisola; intestine; Turkmenistan).
- LEUKOCHLORIDIUM von Siebold, C. T. E., 1853f, 425, for Leucochloridium.
- LEURODERA Linton, E., 1910b, 57-58 (tod: L. decora). -- Fuhrmann, O., 1928b, 110. -- Manter, H. W., 1940a, 437. -- Poche, F., 1926b, 204 (Hemiridae). -- Skrzabin, K. I.; & Gushanskaia, L. K., 1955b, 635.
- decora Linton, E., 1910b, 18, 22, 57, 93, pl. 16, figs. 128-129 (Anisotremus virginicus, Haemulon macrostomum, H. plumieri, H. sciurus, Neomaenis griseus, Teuthis hepatus; Dry Tortugas). -- Manter, H. W., 1940a, 436, 437; 1940b, 538, 540 (Anisotremus virginicus; Haemulon plumieri, H. carbonarium, H. macrostomum, H. sciurus, H. flavolineatus, H. parra, Lutianus griseus; Tortugas, Florida); 1947a, 356, 369, 370, 372 (Anisotremus virginicus, Brachygenys chrysaegreus, Haemulon carbonarium, H. parra, H. plumierei, H. sciurus, H. flavolineatum, Acanthurus neptatus, Neomaenis griseus, Lutianus griseus; Tortugas, Florida). -- Pérez Vigueras, I., 1958a, 20-21, fig. 62 (Holacanthus tricolor; blind gut; Habana). -- Siddiqi, A. H.; & Cable, R. M., 1960, 312, 360, fig. 120 (Haemulon melanurum; intestine; off Puerto Real, Puerto Rico). -- Skrzabin, K. I.; & Gushanskaia, L. K., 1955b, 636-639, figs. 185-186. -- Sogandares-Bernal, F., 1959b, 103 (H. album, H. plumierei, H. sciurus, H. parra; stomach; British West Indies).
- pacifica Manter, H. W., 1940a, 327, 435-437, 445, 446, 494, 495, pl. 49, figs. 126-127 (Anisotremus interruptus, A. scapularis; stomach; Galapagos Islands); 1940b, 538, 540. -- Bravo Hollis, M., 1956a, 270, 271 (Lythrolus sp.; stomach; Puerto Vallarta, Jalisco). -- Skrzabin, K. I.; & Gushanskaia, L. K., 1955b, 639-643, fig. 187; 1959e, 209, fig. 52.
- LEUROSOMA Ozaki, Y., 1932c, 42-45 (mt: L. orientale).
- orientale Ozaki, Y., 1932c, 42-45, fig. (Ocacia sinensis; lung; Shanghai).
- spinosa Oguro, Y., 1943a, 114-115, fig. 1 (Amyda sinensis; Manchoukuo).
- LEVCITHODENDRIUM Jameson, H. L., 1902a, 425, for Lecithodendrium.
- LEVINSENIA Stossich, M., 1888b, 7, 9-10 (td: brachysomum by Looss, 1899b, 622 & Luehe, 1899, 538 (not Levensenia Mesnil, 1897, Vermes). -- Braun, M. G. C. C., 1900h, 6; 1900b, 234. -- Fuhrmann, O., 1928b, 118 (as syn. of Levenseniella) (spelled Levensenia). -- Gower, W. C., 1938c, 45 (as syn. of Levenseniella Stiles & Hassall, 1901). -- Jägerskiöld, L. A., 1901b, 982; 1907a, 149. -- Looss, A., 1899b, 617, 620; 1902m, 703, 704, 705, 706. --

Luehe, M. F. L., 1899k, 538; 1900w, 508; 1901n, 488. --Odner, T., 1900b, 13; 1905a, 314, 317. --Sewell, R. B. S., 1922a, 349. --Sprehn, C. E. W., 1932c, 262 (as syn. of *Levinseniella*). --Stiles, C. W., 1912m, 507 (rejected name). --Stiles, C. W.; & Hassall, A., 1902d, 19-20 (renamed *Levinseniella*, type: *brachysoma*); 1905c, 54. --Travassos, L. P., 1922c, 86 (as syn. of *Levinseniella*). --Ward, H. B., 1901c, 175, 176, 181.

brachysomum (Creplin, 1837) Stossich, M., 1899b, 10. --Jägerskiöld, L. A., 1900c, 736, 739; 1901b, 982. --Looss, A., 1899b, 620; 1902m, 704. --Nicoll, W., 1907f, 269. --Sprehn, C. E. W., 1932c, 263. --Ward, H. B., 1901c, 175.

macrophallos (von Linstow, 1875) Stossich, M., 1899b, 10 (*Actites hypoleucos*; *Totanus fuscus*; intestine (Germany)). --Looss, A., 1899b, 620. --Sprehn, C. E. W., 1932c, 263. --Ward, H. B., 1901c, 175.

opacum (Ward, 1894) Stossich, M., 1899b, 9 (*Amia calva*, *Ictalurus punctatus*; *Perca flavescens*; intestine; *Cambarus propinquus*; in cysts; all from Lake St. Clair, United States). --Looss, A., 1899b, 620. --Ward, H. B., 1901c, 175 (type of *Microphallus*).

pygmaea similis Jaegerskiöld, L. A. K. E., 1900c, 737, figs. 1-3. --Luehe, M. F. L., 1900w, 508. --Nicoll, W., 1906b, 522.

pygmaeum (Levinsen, 1881) Stossich, M., 1899b, 9, 10 (*Somataria mollissima*; intestine; Greenland). --Jägerskiöld, L. A., 1900c, 732-740, figs. 1-3; 1901b, 982 (type of *Spelotrema*). --Looss, A., 1899b, 620; 1902m, 705, 706, 784. --Nicoll, W., 1906b, 522, 524. --Odner, T., 1900b, 19, 20; 1905a, 314 (to *Spelotrema*). --Sprehn, C. E. W., 1932c, 262. --Ward, H. B., 1901c, 175, 176.

similis (Jaegerskiöld, 1900) Nicoll, W., 1906b, 514, 519, 522-525, pl. 13, fig. 8 (syn. of *Spelotrema simile* Jaegerskiöld) (*Haematopus ostralegus*, *Larus argentatus*). --Sprehn, C. E. W., 1932c, 262.

LEVINSENIELLA Stiles, C. W.; & Hassall, A., in Ward, H. B., 1901c, 176, 181u, 182, 183, 184 (tod: *Distoma brachysomum*) (*Levinseniella* Stossich, 1899b, not Messall, 1897 renamed). --Stiles, C. W.; & Hassall, A., 1902d, 19-20; 1905c, 54. --Jaeger, J. G., [1944a], 66, 67, 68 (*Microphallidae*). --Belopolskaja, M. M., 1952a, 661-662. --Bittner, H.; & Sprehn, C. E. W., 1928a, 64, 76, 94. --Chen, H. T., 1956a, 57. --Ovarea, I., 1933c, 109 (*Microphallidae*). --Deblock, S.; Capron, A.; & Biguet, J., [1959a], 512-537. --Fuhrmann, O., 1928b, 118. --Gower, W. C., 1938a, 34, 45; 1939a, 585, 586. --Jägerskiöld, L. A. K. E., 1901b, 982; 1903a, 14, 15; 1907a, 133-134; 1908a, 300-306. --Lai, M. B., 1939c, 151. --Looss, A., 1902m, 703, 704, 705, 706, 822b, 830, 839. --Luehe,

M. F. L., 1909b, 124, 126-127. --Mueller, J. F.; & Van Cleave, H. J., 1932a, 134. --Nicoll, W., 1907f, 261; 1909b, 482-483. --Odner, T., 1905a, 314, 317, 318. --Roche, F., 1926b, 131. --Papat, H. S., 1902a, 889, 902, 903. --Sewell, R. B. S., 1922a, 349. --Sprehn, C. E. W., 1932c, 261, 262. --Staford, J., 1905a, 684. --Yamaguti, S., 1939d, 167.

species Etges, F. J., 1953c, 116 (*Amnicola pilsbryi*, *Asellus communis*).

species (inqu.) Luehe, M. F. L., 1909b, 129 (*Nyroca byemalis*; *Blinddarm*; *Greifswaldt*). species (inqu.) Luehe, M. F. L., 1909b, 129 (*Nyroca clavigula*; *Darm*; Europe).

species Miyakawa, M.; Tanaka, S.; & Nakase, M., 1954b, 261-263 (*Sesarma* (*Holometopus*) *dehaani*, S. (H.) *haematocheir*; *Shikoku district*).

species Miyazaki, I., 1939d, 50-51, 887-897, pl., figs. 1-9 (white rat, mouse (exper.), *Sesarma intermedia*, S. *dehaani*, *Yatusiro* & *Kyusyu, Japan*).

species Nakase, M., 1958b, 507, 508, 509, 510, 514, 515, 518, 517, 518, figs. 3 a-b (*Sesarma* (*Holometopus*) *haematocheir*, S. (*Sesarma*) *intermedia*, S. (S. *dehaani*); *Shikoku district*).

species Nicoll, W., 1909b, 397 (*Larva ridibundus*). --Bittner, H.; & Sprehn, C. E. W.; 1928a, 15.

species Nicoll, W., 1909b, 397, 483 (*Vamellus vanellus*) (= *Spelotrema feriantum* e. p.).

species Nicoll, W., 1909b, 397, 483 (*Nannemius arquata*; caeca). --Bittner, H.; & Sprehn, C. E. W., 1928b, 15.

species Nicoll, W., 1909b, 397, 483 (*Haematopus ostralegus*).

species Pearse, A. S., 1932a, 291 (*Dotillopsis brevitarsus*; viscera; Port Canning, India).

species Hunter, W. S.; & Quay, T. L., 1953a, 408, 409 (*Ammospiza maritima maegillivraii*; *Bennett*, North Carolina).

adunca (Linton, 1905) Linton, E., 1928b, 21, pl. 7, fig. 51 (*Crocethia alba*; intestine; Cape Lookout, North Carolina). --Cable, R. M.; Connor, R. S.; & Balling, J. W., 1960a, 233-234 (as syn. of *Gynaecotyla adunca*). --Deblock, S.; Capron, A.; & Biguet, J., [1959a], 520, 521. --Rankin, J. S., 1939c, 432, 433, 442 (as syn. of *Cornucopula adunca*). --Yamaguti, S., 1939d, 167 (as syn. of *Gynaecotyla adunca*).

amnicolae Etges, F. J., 1953b, 651-654, 658, pl. 2, figs. 1-6 (*Amnicola pilsbryi*; Cold Spring on Hudson, New York) (*Asellus communis*, *Friturus viridescens*, ducks; mallard duckling, white mice (all exper.); domestic ducks); 1958b, 86. --Deblock, S.; Capron, A.; & Biguet, J., [1959a], 521, 523, 527, 528, 531, 537 (Anas sp.).

brachysoma (Creplin, 1837) Stiles, C. W.; & Hassall, A., 1902d, 20 (type). --Baylis, H. A.; 1939a, 478-479 (*Squatula squa-*

tarola, *Tadorna tadorna*, *Asio flammeus*; Norfolk, British Isles, *Arenaria interpres*; North Wales, British Isles, *Charadrius hiaticula*; Dorset, British Isles, *Erolia alpina*; south Scotland). --Belopol'skaia, M. M., 1952a, 662, fig. 179; 1954a, 12 (*Calidris alpina sakhalina*, *C. temminckii*, intestine & blind gut; Sudzuchinsk Preserve, Maritime Province). --Bittner, H.; & Sprehn, C. E. W., 1928a, 14-15, 37 (*Himantopus ostralegus*, *Charadrius hiaticula*, *Oidemia nigra*, *Tringa alpina*, *Bucephalus clangula*, *Clangula hiemalis*, *Ardea cinerea*, *Anthura gracilis*, *Tringa totanus*, *T. hypoleucus*, *Vanellus vanellus*, *Arenaria interpres*). --Deblock, S.; Capron, A.; & Biguet, J., [1959a], 520, 521, 523, 525, 528, 530, 533 (*Charadrius hiaticula*). --Gower, W. C., 1938c, 45, 73, 74; 1939a, 586, 618, 619, 621 (*Glaucionetta clangula*). --Jägerskiöld, L. A. K. E., 1907a, 136, 138, 140-141, 142, 143, 144, 147-148, 150, figs. 8-9 (*Charadrius hiaticula*, *Vanellus vanellus*, *Totanus calidris*, *Tringa alpina*, *Streptopelas interpres*). --Jameson, H. L.; & Nicoll, W., 1931a, 57. --Johnston, S. J., 1917a, 222, 249, 252 (*Charadrius hiaticula*). --Luehe, M. F. L., 1909b, 127 (*Charadrius hiaticula*, *Vanellus vanellus*, *Totanus calidris*, *Tringa alpina*, *Arenaria interpres*, *Tringoides hypoleucus*; Blüddarm, *Anthura gracilis*). --Nicoll, W., 1909b, 397, 482, 483 (*Totanus calidris*, *Aegialitis hiaticula*, *Pelidna alpina*). --Nicoll, W.; & Small, W., 1909a, 241. --Rankin, J. S., 1939e, 432, 434-436, 440, 445, pl. 1, fig. 1. --Sprehn, C. E. W., 1932c, 262, 263, 854, 864, 865, 866, 872, 873, 874, 875, 876, 879 (*Haematopus ostralegus*, *Clangula hiemalis*, *Oidemia nigra*, *Bucephala clangula*, *Calidris alpina*, *Tringa totanus*, *T. hypoleucus*, *Vanellus vanellus*, *Arenaria interpres*, *Charadrius hiaticula*, *Ardea cinerea*; Europe). --Szidat, L., 1924c, 5 (*Tringa alpina*).

bucephalae (Yamaguti, 1935) Yamaguti, S., 1939d, 130, 168-169 (*Tadorna tadorna*; ceca; Hukuoka). --Belopol'skaia, M. M., 1952a, 672, fig. 185; 1954a, 12 (*Clangula histronica* [sic] *pacifica*; blind gut; Sudzuchinsk Preserve, Maritime Province). --Deblock, S.; Capron, A.; & Biguet, J., [1959a], 520, 521, 525, 526, 529, 531, 537 (*Bucephala clangula*, *Clangula hiemalis*, *Clangula histronica pacifica*, *Tadorna tadorna*). --Shibue, H., 1954c, 178, 180, 181, 183 (*Capella g. gallinago*; intestine; Kurume District, Kyushu, Japan).

carcinidis Rankin, J. S., 1939e, 438-441, 446, pl. 2, figs. 8-11 (*Actitis macularia*, *Pisobia minutilla*, *Charadrius semipalmatus*, *Arenaria interpres morinella*, *Carcinides maenas*; Nonamessett Island, Woods Hole, Massachusetts). --Belopol'skaia, M. M., 1952a, 677, fig. 187. --

Deblock, S.; Capron, A.; & Biguet, J., [1959a], 521, 525, 527, 528, 530, 534, 536. *caribbea* Connor, R. S., 1957a, 442 [nomen solum]. --Cable, R. M.; Connor, R. S.; & Balling, J. W., 1960a, 231-233, 254 (as syn. of *L. leptophallus* Coil, 1956).

charadriiformis Young, R. T., 1949a, 355, 356, figs. 1-2 (*Olivella bicipitata*, *Emerita analoga*, *Catoptrophorus semipalmatus inornatus*, *Limosa fedoa*; gut; California). --Belopol'skaia, M. M., 1952a, 677-678. --Deblock, S.; Capron, A.; & Biguet, J., [1959a], 521, 525, 527, 528, 531, 536.

claviforme (Brandes, 1889) Travassos, L. P., 1921e, 86. --Cable, R. M.; Connor, R. S.; & Balling, J. W., 1960a, 230-231, 254 (as syn. of *Microphallus claviformis*). --Price, E. W., 1934g, 4.

cruzi Travassos, L. P., 1921e, 86-87, pl. 21 (*Daphila bahamensis*; intestine; Mangueinhos, Rio de Janeiro). --Africa, C. M.; de Leon, W.; & Garcia, E. Y., 1940a, 69. --Belopol'skaia, M. M., 1952a, 666, 671, fig. 183. --Deblock, S.; Capron, A.; & Biguet, J., [1959a], 520, 521, 524-525, 536 (*Catoptrophorus semipalmatus*). --Gower, W. C., 1939a, 586, 622 (*Poecilometta bahamensis*; Brazil). --Rankin, J. S., 1939e, 432, 433, 434, 435, 437, 440 (of Young), 446, pl. 1, fig. 5. --Young, R. T., 1938a, 319-329, figs. 1-2 (*Limosa fedoa*, *Catoptrophorus semipalmatus inornatus*, *Olivella bicipitata*, *Emerita analoga*; La Jolla region, California).

excellens (Nicoll, 1907) Travassos, L. P., 1921e, 86.

feriatum (Nicoll, 1907) Travassos, L. P., 1921e, 86.

fissicotyle Belopol'skaia, M. M., [1959b], 65, fig. 2 (*Arenaria interpres*, *Calidris maritima*; caecum; Murmansk coast). --Ablasov, N. A.; & Chibichenko, N. T., 1960a, 160 (*Calidris minuta*; intestine; Kirgizia).

gymnopocho Coil, W. H., 1956b, 136-137, fig. 2 (*Erolia alpina pacifica*; Ottawa County, Ohio). --Deblock, S.; Capron, A.; & Biguet, J., [1959a], 521, 525, 528, 531, 535.

howensis Johnston, S. J., 1917a, 220-223, 249, 252, 255, pl. 14, fig. 13 (*Charadrius dominicus*; caecum). --Belopol'skaia, M. M., 1952a, 666, fig. 182. --Cleveland, J. B., 1922b, 93 (*Charadrius fulvus*; Lord Howe Island). --Deblock, S.; Capron, A.; & Biguet, J., [1959a], 520, 521, 524, 525, 534. --Rankin, J. S., 1939e, 432, 434, 435, 437, 440, 446, pl. 1, fig. 4. --Travassos, L. P., 1921e, 86.

indica Lal, M. B., 1936a, 92-96, figs. 1-2 (*Gallinago gallinula*; bursa Fabricii; Lucknow). 1937a, 294; 1939c, 116, 151-152, 189, figs. 19-20. --Belopol'skaia, M. M., 1952a, 672, fig. 186. --Deblock, S.; Capron, A.; & Biguet, J., [1959a], 520, 521, 525, 526, 528,

- 530, 536 (*Lymnocyrtus minimus*). -- Rankin, J. S., 1939e, 432, 437-438, 439, 446, pl. 2, fig. 7.
- Jägerskiöldi* Travassos, L. P., 1921e, 87-88, pls. 22-23 [D[*afila*?] *aurita*, *Rallus cayenensis*; intestine; Manguinhos, Rio de Janeiro]. -- Balozet, L.; & Callot, J., 1939a, 58 [D[*idelphis*?] *Dafila*] *auritus*, *Aramides cajanea*; South America). -- Imperial Bureau of Agricultural Parasitology, St. Albans, England, 1933b, 202, 233 [D[*idelphis marsupialis aurita*?] *lapsus* for *Dafila aurita*] intestine; Manguinhos, Rio, Brazil). -- Lutz, A., 1928a, 110. -- Pearse, A. S., 1936a, 179 (*Uca pugilator*; Piver's Island, Beaufort, North Carolina). -- Rankin, J. S., 1939e, 432, 433, 441 (as syn. of *Cornucopula jägerskiöldi*). -- Yamaguti, S., 1939d, 167 (as syn. of *Gynaecotyla jägerskiöldi*).
- leptophallus* Coil, W. H., 1956b, 135-136, fig. 1 (*Crocethia alba*; near Salina Cruz, Oaxaca, Mexico). -- Cable, R. M.; Connor, R. S.; & Balling, J. W., 1960a, 231, 233, 254, fig. 47 (*Charadrius w. wilsonia*; ceca; Cabo Rojo, Puerto Rico). -- Deblock, S.; Capron, A.; & Biguet, J., [1959a], 521, 535, 537-538, 531, 535.
- lintoni* (Miller & Northup, 1926) Glading, B., 1934a, 434 (syn. : *Cercariaeum lintoni*) (*Larus californicus*; opening of caeca, *Ilyanassa obsoleta*; digestive gland, *Capitella* sp., *Eteone* sp., *Streblospio* sp., *Nereis* sp., *Hemigrapsus*; San Francisco Bay).
- macrophallos* (von Linstow, 1875) Jaegerskiöld, L. A. K. E., 1907a, 148. -- Belopol'skaia, M. M., 1952a, 665 (*Actitis hypoleucos*; intestine). -- Bittner, H.; & Sprehn, C. E. W., 1928a, 15 (*Tringa erythropus*, *T. hypoleucos*). -- Sprehn, C. E. W., 1932c, 263, 876 (*T. hypoleucos*; Darm; Europe). -- Travassos, L. P., 1921e, 86.
- microovata* Belopol'skaia, M. M., [1959b], 65-66, fig. 3 (*Tringa incana*, *Crocethia alba*; caecum; Primor'e [Sudzykhin Preserve]).
- minuta* Price, E. W., 1934g, 3-4, pl. 1, fig. 5 (*Nyroca affinis*; small intestine; Flamingo Lake, Culebra Island, West Indies). -- Belopol'skaia, M. M., 1952a, 671, fig. 184. -- Deblock, S.; Capron, A.; & Biguet, J., [1959a], 520, 521, 525, 529, 531, 537. -- Rankin, J. S., 1939e, 432, 434, 435, 437, 440, 446. -- Stunkard, H. W., 1958a, 225-229, 230, pl. 1, figs. 1-6 (*Hydrobia minuta* (syn. : *Paludestrina minuta*); near Durham, New Hampshire, *Ammicula limosa*; off Quashnet River, Cape Cod, Massachusetts, white mouse, hamster (exper.)).
- opaca* (Ward, 1894) Jaegerskiöld, L. A. K. E., 1907a, 148.
- pellucida* Jaegerskiöld, L. A. K. E., 1907a, 134, 136, 141-144, 147-148, 150, 151, figs. 6-7 (*Fuligula fuligula*, *Anas boschas fera*; west coast of Sweden). -- Balozet, L.; & Callot, J., 1938a, 562 (*souris blanches* [white mice], *Palaemonetes punicus*; Tunisia); 1939a, 55, 57-58, 59, 60, fig. 4F. -- Belopol'skaia, M. M., 1952a, 666, fig. 181. -- Bittner, H.; & Sprehn, C. E. W., 1928a, 15. -- Büttner, A., [1951a], 380; 1951d, 295, 297, fig. 65. -- Deblock, S.; Capron, A.; & Biguet, J., [1959a], 520, 521, 524, 525, 528, 530, 537. -- Gower, W. C., 1938c, 45, 72, 74; 1939a, 586, 617, 621. -- Luehe, M. F. L., 1909b, 127, 128, fig. 98 (*Anas boschas*, *Nyroca fuligula*; Blindarm; Europe). -- Rankin, J. S., 1939a, 432, 434, 435, 440, 445, pl. 1, fig. 3 (*A. boschas*, *Nyroca fuligula*, perhaps *N. clangula* & *N. hyemalis*; west coast of Sweden). -- Sprehn, C. E. W., 1932c, 263, 859, 863 (*A. platyrhyncha*, *Nyroca fuligula*; Darm; Europe). -- Travassos, L. P., 1921e, 86.
- primas* (Jaegerskiöld, 1908) Travassos, L. P., 1921e, 86.
- propinqua* Jaegerskiöld, L. A. K. E., 1907a, 135-139, 140, 141, 142, 143, 144, 147, 148, 150, figs. 1-5 (*Haematopus ostralegus*, *Charadrius hiaticula*; west coast of Sweden). -- Baylis, H. A., 1928g, 332 (*Totanus totanus*; Firth of Clyde, Scotland); 1939a, 479 (*Arenaria interpres*; North Wales, *Nyroca fuligula*; Dorset, British Isles, *Glaucionetta clangula*; Hampshire, British Isles). -- Belopol'skaia, M. M., 1952a, 665, fig. 180; 1952c, 136 (*Somateria mollissima*, *Calidris maritima*; ceca, rectum; Sem Ostrovov). -- Bittner, H.; & Sprehn, C. E. W., 1932a, 15. -- Ching, H. L., 1960b, 58, 61 (*Haematopus bachmani*; intestine; Friday Harbor, Washington). -- Deblock, S.; Capron, A.; & Biguet, J., [1959a], 520, 521, 523, 525, 528, 530, 533, 534, 535, 536, 537. -- Fuhrmann, O., 1928b, 59, fig. 75. -- Ginetinskaja, T. A.; & Naumov, D. V., [1959a], 100 (*Arenaria interpres*, *Charadrius hiaticula*; Barents Sea). -- Luehe, M. F. L., 1909b, 127-128, fig. 97. -- Mamaev, I. L., 1959a, 162 (*Tringa hypoleucos*, *Terekia cinerea*, *Calidris testacea*; eastern Siberia). -- Nicoll, W., 1909b, 483. -- Rankin, J. S., 1939e, 432, 434, 435, 436, 440, 445, pl. 1, fig. 2. -- Sprehn, C. E. W., 1932c, 263, 872, 878. -- Travassos, L. P., 1921e, 82. -- Uspenskaia, A. V., 1960a, 227, 238, pl. 1, fig. 12 (1-2) (*Gammarus marinus*; Barents Sea).
- pygmaea* (Levinsen, 1881) Stafford, J., 1903a, 824. -- Jaegerskiöld, L. A. K. E., 1907a, 148. -- Sprehn, C. E. W., 1932c, 262 (as syn. of *Spelotrema pygmaeum*). -- Travassos, L. P., 1931e, 86.
- simile* (Jaegerskiöld, 1900) Travassos, L. P., 1921e, 86. -- Yamaguti, S., 1958a, 728 (*Haematopus ostralegus*, *Larus argentatus*, *L. fuscus*, *L. ridibundus*; Europe; *Littorina rudis*, *L. obtusata*, *L. littorea*).
- simillimus* Travassos, L. P., 1921e, 88-89, pl. 24 [author writes Ap. [? = *Apophallus*] *simillimus* on p. 88, the legend on pl. 24 gives [Lev] *inseniella* [simillimus] [Nycta-

- nassa violacea; small intestine; Manguinhos, Rio de Janeiro. -- Deblock, S.; Capron, A.; & Biguet, A., [1959a], 520. -- Rankin, J. S., 1939e, 432, 433, 442 (as syn. of Cornucopula similimus).
- squatarolae Yamaguti, S., 1934b, 543, 546-550, figs. 1-2 (provisional name) (Squatarola s. hypomelana; small intestine; Kanagawa Prefecture, Macrophthalmus dilatatus; under rostellum; Takasago, Hyogo Prefecture); 1939d, 167 (as syn. of Gynaecotyla squatarolae). -- Deblock, S.; Capron, A.; & Biguet, J., [1959a], 520, 521. -- Rankin, J. S., 1939e, 432, 433, 442 (as syn. of Cornucopula squatarolae).
- tridigitata Deblock, S.; Capron, A.; & Biguet, J., [1959a], 514-520, 525, 529, 531, 533, 534, 536, fig. 1-4 (Actitis hypoleucos, Charadrius hiaticula, Erolia testacea, E. ruficollis, E. alpina, Motacilla flava; France); 1960a, 206 (Tringa totanus, T. erythropus, Erolia ruficollis [sic] minuta, Philomachus pugnax; Baie de Canche). -- Rebecq, J., 1960b, 1724, 1725.
- LEYOGONIMINAE Dollfus, R. P. F., 1951c, 131.
- LEYOGONIMUS Ginetsinskaia, T. A. in Skarbilovich, T. S., 1948a, 574 (tod: L. polyoon).
- polyoon (von Linstow, 1887) Ginetsinskaia, T. A. in Skarbilovich, T. S., 1948a, 574, 575, fig. 290 (Gallinula chloropus, Fulica atra; caecum; Europe). -- Ginetsinskaia, T. A., 1952b, 60, 68, figs. 4, 10 (Fulica atra; Astrakhan Preserve). -- Bykhovskaia, I. E., [1954b], 20-21, 22, 100, fig. 6 (F. atra; western Siberia).
- testilobatus Bykhovskaia, I. E., [1954b], 88, 89-90, 91, fig. 2 (Garrulus glandarius; posterior end of intestine; Leningrad Oblast).
- (LILIATREMA) Yamaguti, S., 1958a, 621 (type: L. (L.) skrijabini).
- LILIATREMA Gubanov, N. M., [1954a], 176, 182-183 (Liliatrematinae; tod: L. skrijabini); 1954b, 380.
- skrijabini Gubanov, N. M., [1954a], 176-179, 182, 183, figs. 1-2 (tod) (Phalacrocorax urile, P. pelagicus, Cephus carbo, Larus argentatus; stomach, small intestine; ceca, Myoxocephalus scorpius; cysts in muscles; Kurile Islands); 1954b, 380-381. -- Belopol'skaia, M. M., 1954a, 30 (P. carbo; intestine; Sudzkhinsk Preserve). -- Bykhovskaia, I. E.; & Petrushevskii, G. K., 1959a, 203. -- Krotov, A. I., 1960c, 482. -- Yamaguti, S., 1958a, 621 (subg. Liliatrema). -- Zhukov, E. V., 1959a, 199 (southern Kurils). -- Zhukov, E. V.; & Strelkov, I. A., 1959a, 188 (Far East).
- sobolevi Gubanov, N. M., [1954a], 179-182, figs. 3-4 (Phalacrocorax urile, P. pelagicus; stomach, small intestine; Kurile Islands); 1954b, 381. -- Bykhovskaia, I. E.; & Petrushevskii, G. K., 1959a, 203. -- Krotov, A. I., 1960c, 482. -- Yamaguti, S., 1958a, 621 (subg. Liliatrematoides).
- LILIATREMATINAE Gubanov, N. M., [1954a], 176.
- (LILIATREMATOIDES) Yamaguti, S., 1958a, 621 (type: Liliatrema (Liliatrematoides) sobolevi).
- LIMATULINAE Yamaguti, S., 1958a, 814-815 (includes: Limatulum Travassos, 1921, Ophiosacculus Macy, 1935, Gyrabascus Macy, 1935, Retortosacculus n. g.).
- LIMATULUM Travassos, L. P., 1921h, 75, 78 (tod: L. limatulum); 1928b, 189, 195. -- Caballero y C., E., 1940a, 222, 223 (key). -- Fuhrmann, O., 1928b, 115. -- Kaw, B. L., 1950a, 81, 82, 89 (Lecithodendriidae, Pleurogenetinae). -- Macy, R. W., 1936b, 323. -- Mehra, H. R., 1935a, 111, 112 (Pleurogenetinae). -- Northup, F. E., 1928a, 94-95. -- Poche, F., 1926b, 139 (Lecithodendriidae). -- Skarbilovich, T. S., 1948a, 497-498. -- Srivastava, H. D., 1934b, 255. -- Stunkard, H. W., 1938d, 37. -- Yamaguti, S., 1958a, 815 (syn.: Glyptoporus Macy, 1936).
- aberrans Caballero y C., E.; & Bravo, Hollis, M., [1951a], 346-349, figs. 1-2 (Macrotus mexicanus mexicanus; intestine; Cuicatlan, Oaxaca).
- diminutum Chandler, A. C., 1938e, 113, pl. 2, fig. 3 (Nycticeius humeralis; intestine; Houston, Texas). -- Caballero y C., E., 1940a, 222, 223. -- Skarbilovich, T. S., 1938a, 498, 501, fig. 254.
- gastroides Macy, R. W., 1935b, 74, fig. 15 (Myotis lucifugus; stomach; Stockholm, Wisconsin); 1947a, 375, 378 (M. californicus caurinus; stomach; Nelscott, Oregon). -- Caballero y C., E., 1940a, 222, 223. -- Rankin, J. S., 1946b, 758, 760 (Myotis l. lucifugus; duodenum; western Massachusetts).
- limatulum (Braun, 1900) Travassos, L. P., 1921h, 78, 79, pl. 14, fig. 4, pls. 15-16 (tod). -- Caballero y C., E., 1940a, 221, 222, 223; 1943c, 178-181, 192, figs. 2-3 (Natalus mexicanus; small intestine; Acollman, Mexico). -- Caballero y C., E.; & Bravo Hollis, M., [1951a], 345 (Macrotus mexicanus mexicanus; Cuicatlan, Oaxaca). -- Lent, H., Teixeira de Freitas, J. F.; & Cavalcanti, P., 1945b, 504, 505, figs. 4-6 (Myotis nigricans; small intestine; Chaco, Paraguay). -- Northup, F. E., 1928a, 95. -- Skarbilovich, T. S., 1948a, 498, figs. 253-253b (Mollossidae; stomach; Brazil).
- oklahomensis Macy, R. W., 1931b, 29-30, 33, pl. 2, figs. 8-9 (Tadarida cynocephala; intestine; Aetna, Kansas, Freedom, Oklahoma). -- Caballero y C., E., 1940a, 222, 223. -- Skarbilovich, T. S., 1948a, 501-502. -- Stunkard, H. W., 1938d, 38.
- oklahomensis Macy, R. S., 1931b, 29, for oklahomensis.
- scabrum Caballero y C., E., 1940a, 220-

- 221, 222, fig. 4 (*Tadarida brasiliensis*; intestine; Atzacapotzalco, Distrito Federal); 1943b, 182, 192 (as syn. of *Prosthodendrium scabrum*).
- semisquamosum* Stunkard, H. W., 1938d, 38, 39 (syn.: *Distomum semisquamosum*).
- solitarium* Pérez Vigueras, I., 1942b, 196-198, 217, fig. 3 (*Lecithodendriidae*) (*Molossus tropidorhynchus*; stomach, "Cuevas de Camoa", Jamaica, Prov. Habana, Cuba).
- tubipora* (Braun, 1900) Northup, F. E., 1928a, 95.
- Lingua. Van Volkenberg, H. L., 1934b, 18 (term used in Puerto Rico for *Fasciola hepatica*).
- LINGUADACTYLA Brinkman, A., 1940a, 3, 7, 17, 18 (mt: *L. molvae*) (*Gyrodactylidae*, *Tetraonchinae*). --Sproston, N. G., 1946a, 187, 215, 239 (key). --Tripathi, Y. R., [1959a], 62.
- molvae* Brinkmann, A., 1940a, 3, 7-18, 90, 91, 92, 93, 94, 95, 96, 97, pls. 1-4, figs. 1-17 (mt) (*Molva dipterygia* (syn. *M. byrkelangi*); gills); [1952a], 3, 26-27, figs. 1, 26 (*M. byrkelange*; Norwegian waters); 1956a, 8-9, 29 (*M. byrkelange*; Iceland); 1956b, 345. --Bykhovskii, B. E., 1957a, 353, 354, fig. 268-271 (*M. dipterygia elongata*; gills; western coast of England). --Rees, F. G., 1953d, 193-194 (*M. byrkelange*; east coast of Iceland). --Sproston, N. G., 1946a, 239, 530, fig. 20 a-d.
- LINGUADACTYLINAE Bykhovskii B. E., 1957a, 272, 277, 318, 340, 346, 352-355, 456 (syn.: *Tetraonchinae* Monticelli, 1903 in part).
- LINGUATULA von Froelich, J. A., 1789a, 148 (mt: *L. serrata*) [an arachnid, formerly placed among the trematodes].
- integerrimum* von Froelich, J. A., 1791a, 104-105 (host unknown). --Diesing, K. M., 1850a, 412 (as syn. of *Polystomum integerrimum*).
- pinguicola* (Treutler, 1793) von Nordmann, A., 1840a, 594. --Diesing, K. M., 1850a, 410 (as syn. of *Hexathyridium pinguicola*).
- venarum* (Treutler, 1793) von Nordmann, A., 1840a, 594. --Diesing, K. M., 1850a, 410 (as syn. of *Hexathyridium venarum*).
- LINSTOWIELLA Szidat, L., 1933d, 453, 454, 457 (tod: *L. viviparae*); 1936a, 296-298 (*Prohemistominae*). --Anderson, D. J.; & Cable, R. M., 1950a, 404 (emend.). --Dubois, G., 1936a, 512 (*Prohemistominae*); 1938b, 33, 433; 1953a, 105, 107. --Mehra, H. R., 1947a, 1, 26-28 (as syn. of *Prohemistomum*). --Sudarikov, V. E., 1956a, 244 (as syn. of *Paracoenogonimus Katsurada*, 1914).
- bambusicolae* Faust, E. C.; & Tang, C. C., 1938a, 161, 164, 165, 166, pl. 1, fig. 4 (g. inq.) (*Bambusicola thoracica*; intestine; Foochow, Fukien Prov., China). --Dubois, G., 1953a, 101 (as syn. of *Holostephanus lutzi*).
- lutzi* Faust, E. C.; & Tang, C. C., 1938a, 160, 164, 165, 166, pl. 1, fig. 2, pl. 2, fig. 1 (g. inq.) (*Gallus g. domesticus*, Anser sp.; intestine; Foochow, Fukien Province).
- melanittae* (Yamaguti, 1934) Faust, E. C.; & Tang, C. C., 1938a, 158, 164, 166 [combination indicated].
- orientalis* (Faust, 1922) Wisniewski, L. W., 1934a, 274 [combination indicated].
- szidati* (Anderson, 1944) Anderson, D. J.; & Cable, R. M., 1950a, 395-410, pl. 1, figs. 1-5, pl. 2, figs. 6-13 (*Campeloma rufum*, *Notropis cornutus* subsp.; Indiana, *Gallus domesticus*, *Ardea herodias* (exper.)). --Hoffman, G. L., 1955b, 201 (key); 1960a, 464 (life cycle). --Ito, J., 1956c, 230. --Sudarikov, V. E., 1956a, 246 (as syn. of *Paracoenogonimus szidati*).
- teganuma* (Ishii, 1935) Faust, E. C.; & Tang, C. C., 1938a, 164 [combination indicated].
- viviparae* Szidat, L., 1933d, 453, 454, fig. 7 (tod) (white rat, small intestine); 1936a, 294, 296, 297, 298-299, figs. 1f, 2-5 (*Sterna paradisea*; Rossitten, Kurische Nehrung, rat). --Bykhovskaia, I. E., [1954b], 76-77, 106, fig. 64 (*Circus aeruginosus*; western Siberia). --Cable, R. M., 1938a, 445 (*Vivipara vivipara*). --Dubois, G., 1938b, 443-445, 481, 482, figs. 324-325. --Faust, E. C.; & Tang, C. C., 1938a, 158, 164, 165, 166. --Ito, J., 1956c, 230 (cercaria of *L. viviparae* = *Cercaria monostomi viviparae* Szidat, 1933). --Mehra, H. R., 1947a, 28 (as syn. of *Prohemistomum viviparae*). --Olivier, L. J., 1940b, 453 (syn.: *Cercaria monostomi viviparae*). --Oshmarin, P. G.; & Parukhin, A. M., 1960a, 1307 (*Pandion haliaetus*). --Sudarikov, V. E., 1956a, 241-243.
- LINTAXINE Sproston, N. G., 1946a, 190, 457, 460 (tod: *L. cokeri* (Linton, 1940)).
- cokeri* (Linton, 1940) Sproston, N. G., 1946a, 460, 517, fig. 107a-b (*Aplodinotus grunniens*; gills; Fairport, Iowa). --Manter, H. W.; & Prince, D. F., 1953a, 110, 111, 112, pl. II, figs. 18-19 (= *Heteraxine cokeri*).
- microcotyla* Manter, H. W.; & Prince, D. F., 1953a, 109-110, 111, 112, pl. II, figs. 12-17 (ribbon fish; gills; Suva, Fiji Islands).
- LINTONIA Monticelli, F. S., 1904b, 117-124 (tod: *L. papillosa*); 1905c, 70. --Brinkmann, A., 1940, 81 (*Monocotylidae*). --Froissant, A., 1930a, 35. --Fuhrmann, O., 1928b, 12, 28. --Gallien, L., 1937a, 13. --Johnston, T. H.; & Tiegs, O. W., 1922a, 124, 125. --Poche, F., 1926b, 109 (*Gyrodactylidae*). --Price, E. W., 1936b, 11 (as syn. of *Udonella Johnston*); 1928c, 104 (as syn. of *Udonella*).
- papillosa* (Linton, 1898) Monticelli, F. S., 1904b, 118-122, 123, pl. 7, figs. 1-7 (*Gadus callarias*); 1908a, 2. --Brinkmann, A., 1940a, 81. --Linton, E., 1940a, 5 (*Gadus morrhua*; gills; Georges Bank). --Price, E. W., 1936b, 11 (as syn. of *Udonella Johnston*); 1928c, 104 (as syn. of *Udonella*).

- E. W., 1936b, 11 (syn.: *Nitzschia papillosa* Linton, *Udonella socialis* Linton).
vibex (Linton, 1900) Linton, E., 1934c, 127 (lapsus for *Lintonium vibex*).
- LINTONIUM Stunkard, H. W.; & Nigrelli, R. F., 1930a, 336-342 (tod: *L. vibex* (Linton); Fellodistomidae, Fellodistominae). -- Manter, H. W., 1934c, 271, 284. -- Skrjabin, K. I.; & Koval, V. P., 1957a, 210-214 (syn.: *Gastris Ldhe*, 1906 nec *Gastris* Billberg, 1820).
- consors (Luehe, 1906) Crowcroft, P., 1950a, 317, 318, 320, figs. 1-2 (*Tetrodon stellatus*, *T. hispidus*). -- Skrjabin, K. I.; & Koval, V. P., 1957a, 215, fig. 64 (*T. stellatus*; stomach; Ceylon).
- laymani Skrjabin, K. I.; & Koval, V. P., 1957a, 213, 215, 226, fig. 68 (syn. *Steringotrema pulchrum* Layman, 1930, nec Johnston, 1913) (*Cantherinus modestus*; intestine; Peter the Great Bay, SSSR).
- pulchrum (Johnston, 1913) Skrjabin, K. I.; & Koval, V. P., 1957a, 213, 225-226, fig. 67 (*Tetraodon hispidus*, *Cantherinus modestus*; alimentary tract; Australia).
- vibex (Linton, 1900) Stunkard, H. W.; & Nigrelli, R. F., 1930a, 336-342, fig. (*Sphaeroides maculatus*). -- Crowcroft, P., 1950a, 316-321, figs. 3-9 (*Cantherines setosus*, *C. güntheri*; gullet; Tasmania). -- Linton, E., 1934c, 127 (*Sphaeroides maculatus*; mucous membrane of pharynx; Woods Hole, Massachusetts); 1940a, 40-43, pl. 20, figs. 268-271 (*Sphaeroides maculatus*; throat, pharynx, *Balistes vetula*; both from Woods Hole, Massachusetts). -- Nigrelli, R. F., 1940b, 550 (*Sphaeroides maculatus*; New York aquarium). -- Pearse, A. S., 1949a, 31 (*Sphaeroides maculatus*; Beaufort, North Carolina). -- Skrjabin, K. I.; & Koval, V. P., 1957a, 214 (key), 215-216, 223-224, figs. 65-66. -- Winter, H. A., [1958a], 175-180, pl., fig. 1 (*Sphaeroides lobatus*; intestine; Gulf of California, Lower California, Mexico). -- Yamaguti, S., 1934a, 407-408 (*Monacanthus cirrhifer*; esophagus, Mutu Bay, Toyama Bay, *Cantherines unicornu*; esophagus, Pacific Coast).
- LIOCERCA Looss, A., 1902m, 732 (tod: *bonnieri*), 839 (*Liopyge* renamed). -- Fuhrmann, O., 1928b, 98, 110 (as syn. of *Liopyge* Looss). -- Manter, H. W., 1925a, 16; 1926c, 228. -- Skrjabin, K. I.; & Gushanskaia, L. K., [1959a], 792-793. -- Steiner, G., 1933d, 241 (as syn. of *Liopyge*).
- bonnieri (Monticelli, 1893) (Looss, A., 1902m, 732). -- Skrjabin, K. I.; & Gushanskaia, L. K., [1959a], 793-794, fig. 213 (*Trigla gurnardus*; mucosa of gill arch; Italy).
- LIOCERCIDAE Skrjabin, K. I.; & Gushanskaia, L. K., 1956a, 152 (includes: *Liocerinae* Ejsmont, 1931, *Arnoldiinae* Skrjabin & Gushanskaia, 1956); [1959a], 789-792 (includes: *Intuscirrinae* Skrjabin & Gushanskaia, *Liocerinae* Ejsmont, 1931, *Arnoldiinae* Skrjabin & Gushanskaia, 1958). -- Manter, H. W.; & Pritchard, M. H., 1960a, 87 "family unjustified".
- LIOCERCINAE Ejsmont, L., 1931b, 541. -- Skrjabin, K. I.; & Gushanskaia, L. K., 1956a, 147, 158 (includes: *Liocerca* Looss, 1902, *Hemiperla* Nicoll, 1912, *Hemiperla* Manter, 1934, *Gonocerca* Manter, 1925); [1959a], 792.
- LILOLOPE Cohn, L., 1902h, 877 (mt: *L. copulans*). -- Dollfus, R. P. F., 1934c, 553 (*Liolopinae*). -- Fuhrmann, O., 1930a, 129. -- Joyeux, C. E., 1924k, 100. -- Mehra, H. R., 1933a, 203, 204, 213, 217, 218; 1934b, 193 (phylogeny). -- Odhner, T., 1912b, 56, 57, 65, 67, 70, fig. 6a. -- Stunkard, H. W., 1923f, 210. -- Travassos, L. P., 1928c, 327. -- Ward, H. B., 1921a, 127. -- Witenberg, G. G., 1925c, 169.
- species Dollfus, R. P. F., 1950a, 9, 58-59, fig. 39 (*Pelusios nigricans*; intestine; Gabon).
- copulans Cohn, L., 1902h, 877-880, figs. 1-3 (mt) (*Cryptobranchus japonicus*; died in Europe); 1903a, 39, 40, 41, fig. 4a-c. -- Bittner, H.; & Sprehn, C. E. W., 1928a, 83, 96. -- Fuhrmann, O., 1928a, 75; 1930a, 129, fig. 172. -- Jegen, G., 1917a, 502, 504, 514, 516. -- Kagawa, S.; & Kuyama, S., 1935a, 1058-1062, pls., figs. 1-12 (*Megalobatrachus japonicus*; Darm; Okayama). -- La Rue, G. R., 1926e, 266. -- Odhner, T., 1912b, 54, 56-57, fig. 1 (*Cryptobranchus japonicus*; Magen & Darm). -- Ozaki, Y.; & Okuda, U., 1941a, 113-119, figs. 1-4 (*Morocco steindachneri*; muscle; Hiroshima Prefecture). -- Pearse, A. S., 1932b, 137, 139, 140-141. -- Sprehn, C. E. W., 1932c, 32. -- Szidat, L., 1929a, 684, 685. -- Travassos, L. P., 1928c, 329.
- LILOLOPIDAE Dollfus, R. P. F., 1934b, 173; 1934c, 553 (includes: *Liolopinae* Odhner, 1912, *Moreauinae* Johnston, 1915). -- Mehra, H. R., 1936a, 217, 218, 227, 229, 230 (reduced to rank of subfam.).
- LILOLOPINAE Odhner, T., 1912b, 55-56; 1914c, 243. -- Dollfus, R. P. F., 1931e, 493; 1934b, 173 (raised to family rank; syn.: *Harmotrematinae* Yamaguti, 1933); 1934c, 553 (*Liolopidae*; includes *Liolope* Cohn, 1902, *Harmotrema* Nicoll, 1914, ?*Helicotrema* Odhner, 1912). -- Ejsmont, L., 1926a, 948. -- Fuhrmann, O., 1928b, 98; 1930a, 129. -- Joyeux, C. E., 1924k, 100. -- Mehra, H. R., 1936a, 218, 230, 231, 233, 236 (*Harmotremidae*). -- Skrjabin, K. I., 1923k, 213. -- Stunkard, H. W., 1923f, 171, 211. -- Ward, H. B., 1921a, 127. -- Witenberg, G. G., 1925c, 169.
- LIOPHISTREMA Artigas, P. de T.; Ruiz, J. M.; & Leão, A. T., [1943a], 157, 158, 162, 163, 164 (tod: *L. pulmonalis*). -- Leão, A. T., 1946a, 33, 36, 37. -- Skrjabin, K. I.; & An-

- tipin, D. N., [1959a], 623-624.
- pulmonalis Artigas, P. de T.; Ruiz, J. M.; & Leão, A. T., [1943a], 157, 158-160, 163, 167, pl., figs. 1-3 (Liophis miliaris; lungs; Paraná, Rio G. do Sul, Brazil). -- Leão, A. T., 1946a, 33. -- Skrzjabin, K. I.; & Antipin, D. N., [1959a], 624-627, fig. 176.
- LIOPHISTREMINAE Artigas, P. de T.; Ruiz, J. M.; & Leão, A. T., [1943a], 157, 163, 164 (Plagiorchidae). -- Leão, A. T., 1946a, 33-40. -- Skrzjabin, K. I.; & Antipin, D. N., [1959a], 623 (includes: Liophistrema, Bieria Leão, 1946). -- Teixeira de Freitas, J. F., 1956a, 143.
- LIOPTYGE Looss, A., 1899b, 642 (not Lipygus Lewis, 1891, insect) (tod: L. bonnieri); 1900d, 604 (renamed Liocerca Looss, 1902m, 732, 839). -- Fuhrmann, O., 1928b, 100. -- Luehe, M. F. L., 1901n, 481, 485. -- Poche, F., 1926b, 202 (Hemiuridae). -- Pratt, H. S., 1902a, 889, 901, 905. -- Steiner, G., 1933d, 241 (syn.: Liocerca Looss). -- Stiles, C. W., 1901r, 189.
- bonnieri (Monticelli, 1893) Looss, A., 1899b, 642; 1902m, 732. -- Luehe, M. F. L., 1901n, 481.
- LIOPTYGINAE Ejsmont, L., 1931b, 541 ('eventuell muss es Liocercinae statt Liopyginae heissen').
- LIPEROSOMUM Travassos, L. P., 1917h, 737, for Lyperosomum.
- LISSEMYSIA Sinha, B. B., 1935a, 678, 682, 683, 684 (mt: L. indica) (Aspidogastridae). -- Dawes, B., 1941a, 304. -- Dollfus, R. P. F., 1956d, 11. -- Skrzjabin, K. I., 1952b, 85. indica Sinha, B. B., 1935a, 678-681, figs. 1-3 (mt) (Lissemys punctata; intestine; Lucknow). -- Chauhan, B. S., 1954b, 225-226, figs. 10-11. -- Dawes, B., 1941a, 303. -- Skrzjabin, K. I., 1952b, 85.
- ovata Tandon, R. S., 1949a, 85-92, figs. 1-4 (Vivipara bengalensis, Lamellidens corrianus, Indonaia caerulea; tenidia; Lucknow). -- Chauhan, B. S., 1954b, 226-227, figs. 12-15.
- LISSOLOMA Manter, H. W., 1934c, 258, 280, 281-282, 284 (tod: L. brotulae) (Fellodistomatinae). -- Skrzjabin, K. I.; & Koval, V. P., 1957a, 366-367 (Lissolomatinae).
- brotulae Manter, H. W., 1934c, 258, 280-281, 339, pl. 4, figs. 24-36 (Brotula barbata; intestine; Tortugas, Florida); 1947a, 324, 370. -- Skrzjabin, K. I.; & Koval, V. P., 1957a, 367-368, fig. 108.
- LISSOLOMATINAE Skrzjabin, K. I.; & Koval, V. P., 1957a, 168, 169, 365-378 (includes: Lissoloma Manter, 1934, Lomasoma Manter, 1935). -- Yamaguti, S., 1958a, 38.
- LISSORCHIDAE Poche, F., 1926b, 134 (includes: Lissorchiis Magath). -- Faust, E. C., 1929c, 162, 186; 1932d, 463, 464. -- Fuhrmann, O., 1928b, 113. -- Skrzjabin, K. I., 1950a, 42-65 (includes Lissorchiis Magath, 1917, Tripanodistomum Simer, 1929).
- LISSORCHIIDAE McMullen, D. B., 1937a, 248, 255. -- Yamaguti, S., 1958a, 198.
- LISSORCHINAE Dollfus, R. P. F., 1930b, 143. -- Odening, K., 1959d, 450.
- LISSORCHIS Magath, T. B., [1918b], 58 (tod: L. fairporti). -- Fuhrmann, O., 1928b, 113. -- Mueller, J. F.; & Van Cleave, H. J., 1932a, 89. -- Poche, F., 1926b, 134 (Lissorchiidae). -- Skrzjabin, K. I., 1950a, 43. -- Van Cleave, H. J.; & Mueller, J. F., 1934a, 178 (key).
- fairporti Magath, T. B., [1918b], 58-69, pls. 1-2, figs. 1-25 (Ictiobus cyprinella, I. bubulus for -- alus; intestine, Planorbis trivolvis; liver, all from Fairport, Iowa). -- Faust, E. C., 1919b, 88, 89; 1932d, 464. -- Fuhrmann, O., 1928b, 113, fig. 142. -- Hall, M. C., 1929b, 18, 57, 59 (Ictiobus cyprinella, I. bubulus [sic] (primary hosts), Cheironomus [i. e. Chironomus] lobiferus, Tanypus decoloratus secondary hosts). -- McCoy, O. R., 1928b, 207, 215, 216. -- McMullen, D. B., 1937a, 246, 248, 251, fig. 5. -- Mathias, P., 1925a, 7. -- Sewell, R. B. W., 1922a, 350. -- Simer, P. H., 1929a, 575-576. -- Skrzjabin, K. I., 1950a, 43-47, fig. 11.
- gullaris Self, J. F.; & Campbell, J. W., [1957a], 397-399, 401, figs. 1-5 (Ictiobus bubalus, I. cyprinella, I. niger; Lake Texoma, Oklahoma).
- LITHIDIOCOTYLE Sproston, N. G., 1946a, 190, 468 (tod: L. acanthophallus). -- Hargis, W. J., 1954b, 1116 (emend., Gastrocotylidae, Gastrocotylinae) (spelled Lithidocotyle); 1956d, 35-38 (diagnosis emend.). -- Price, E. W., 1959a, 23 (as syn. of Gotocotyla Ishii, 1936). -- Tripathi, Y. R., [1959a], 130 (key).
- acanthophallus (MacCallum & MacCallum, 1913) Sproston, N. G., 1946a, 468-469, 536, fig. 111a-d (Roccus lineatus; gills; Atlantic coast, USA). -- Hargis, W. J., 1956d, 35-38, figs. 10-19 (Scomberomorus cavalla, S. maculatus; gills; Gulf of Mexico).
- acanthura (Parona & Perugia, 1896) Bykhovskii, B. E., 1957a, 439.
- secundus Tripathi, Y. R., 1956b, 231, 234, 239, fig. 2f-h (Cybbium guttatum; Puri, India). -- Ramalingam, K., 1950a, 352, 353, fig. 1 (morphology of haptor).
- LITHIDOCOTYLE Hargis, W. J., 1954b, 1116, for Lithidocotyle.
- LOBATOSTOMA Eckmann, F., 1932b, 395-396 (tod: L. ringens). -- Dollfus, R. P. F., 1956d, 12 (key). -- Manter, H. W., 1940a, 331. -- Sinha, B. B., 1935a, 682, 683 (Aspidogastridae).
- species Hopkins, S. H., 1958a, 308 (Donax variabilis; Mustang Island, Texas).
- kemostoma (MacCallum & MacCallum, 1913) Eckmann, F., 1932b, 395. -- Dawes, B., 1941a, 303. -- Manter, H. W., 1940a, 331, 332; 1940b, 537, 538, 540 (Trachinotus carolinus; locality not recorded but host is distributed along the south Atlantic &

- Gulf coasts of the U. S.).
pacificum Manter, H. W., 1940a, 325, 330-332, 451, 460, 461, pl. 32, figs. 1-2 (ra-chinotus paloma; intestine; Charles Island, Galapagos); 1940b, 537, 540.
ringens (Linton, 1905) Eckmann, F., 1932b, 395 (tod). -- Dawes, B., 1941a, 303. -- Hanson, M. L., 1950a, 75, 86, 87 (Pomatopus saltatrix; Bermuda). -- Manter, H. W., 1940a, 331, 332; 1947a, 259, 370, 378 (syn.: Cotylogaster chaetodipteri) (Calamus calamus, C. bajonado; Tortugas, Florida). -- Sogandares-Bernal, F., 1959b, 71 (C. bajonado; rectum; N. Bimini, British West Indies).
LOBATOZOOM Ishii, N., 1935e, 280, 296, 300, 301 (tod; L. multisacculatum) (Didymozoon sp.). -- Skrzabin, K. I., 1955g, 115-116, multisacculatum Ishii, N., 1935e, 301, 305, 318-320, figs. 33-36 (tod) (Thunnus orientalis, Katsuwonos vagans; gill epidermis; Tokyo). -- Skrzabin, K. I., 1955g, 116-119, fig. 35. -- Yamaguti, S., 1938f, 16, 59.
LOBORCHIS Luehe in Stossich, M., 1902a, 578-582 (tid: mutabilis) (Allocreadinae). -- Yamaguti, S., 1958a, 108 (as syn. of Helicometra Odner, 1902).
fasciatum (Rudolphi, 1819) Stossich, M., 1902a, 582.
gobii (Stossich, 1883) Stossich, M., 1902a, 582.
labri (Stossich, 1886) Stossich, M., 1902a, 582.
mutabilis Stossich, M., 1902a, 579-582, fig. (Anquilla vulgaris; Trieste); 1903a, 373.
LOBOSTOME de Blainville, M. H. D., 1824a, 518 (type: Distoma laureatum Rudolphi) ('Ce sont les fascioles cylindriques dont la lèvre de la ventouse antérieure est lobée, comme de D. laureatum de Rudolphi'). Only the French form of the name was used. See Crossodera.
LOBOTREMA Tripathi, Y. R., [1959a], 23, 56, 57, 61 (tod: L. madراسi).
madراسi Tripathi, Y. R., [1959a], 23, 56-58, fig. 29 (tod) (Brachirus orientalis; Madras).
LOEFGRENIA Travassos, L. P., 1920i, 184, 185 (tod: L. loefgreni) (Telorchinae). -- Dollfus, R. P. F., 1929e, 116, 118.
loefgreni Travassos, L. P., 1920i, 185-187, fig. 1 (Podocnemis unifilis; intestine; Santarém). -- Dollfus, R. P. F., 1929e, 116.
LOEFGRENIINAE Yamaguti, S., 1958a, 460-461.
LOIMOIDAE Bykhovskii, B. E., 1957a, 35, 95, 270, 278, 301, 305, 318, 340, 363, 370-373, 416, 453, 457, 474 (type: Loimos MacCallum, 1917).
LOIMOINAE Price, E. W., 1936b, 11 (Monocotylidae); 1938c, 110, 121 (Monocotylidae). -- Chauhan, B. S.; & Bhalerao, G. D., 1945a, 98 (Microbothriidae). -- Hargis, W. J., 1954b, 1115 (Monocotylidae); 1955e, 203, 217, 224 (diagnosis emend.). -- Manter, H. W., 1944a, 86, 89. -- Sproston, N. G., 1946a, 285, 508.
LOIMONIDAE Tripathi, Y. R., [1959a], 73, 74 (includes Loimopapillosum Hargis, 1855, Loimos MacCallum, 1917, Loimosina Manter, 1944).
LOIMOPAPILLOSUM Hargis, W. J., 1954b, 1115 [nomen solum] (Monocotylidae); 1955e, 203, 217, 218, 220, 224 (tod: L. dasyatis). -- Tripathi, Y. R., [1959a], 74.
dasyatis Hargis, W. J., 1955e, 218, 219, 220, 224, pl. IV, figs. 22-27 (Dasyatis sp., D. americana, D. say; gills; Alligator Harbor, Franklin Co., Florida).
LOIMOS MacCallum, G. A., 1917b, 54-55 (mt: L. salpingoides). -- Froissant, A., 1930a, 36. -- Fuhrmann, O., 1928b, 28. -- Hargis, W. J., 1955e, 217. -- Manter, H. W., 1938b, 297; 1944a, 86 (syn.: Tricotyle Manter, 1938). -- Price, E. W., 1936b, 11 (Loimoidae); 1938c, 121. -- Sproston, N. G., 1946a, 188, 285, 508. -- Tripathi, Y. R., [1959a], 74.
salpingoides MacCallum, G. A., 1917b, 54-55, figs. 24-24c (mt) (Carcharinus obscurus; gills; Woods Hole, Massachusetts). -- Price, E. W., 1938c, 121-123, figs. 22-25. -- Sproston, N. G., 1946a, 286, 508, 519, fig. 49 a-c (Carcharias obscurus; gills; Woods Hole, Massachusetts).
scoliodon (Manter, 1938) Manter, H. W.; 1944a, 86, 87. -- Hargis, W. J., 1955e, 217, 224 (Scoliodon terrae-novae; gills; Alligator Harbor, Florida). -- Koratha, K. J., 1955a, 244, 245, 246, 255-256, 274, 275, 278, figs. 1, 4, 34, 40 (Scoliodon terrae-novae, Carcharinus limbatus; gills; Port Aransas, Texas). -- Sproston, N. G., 1946a, 508, 538 (S. terrae-novae; North Carolina).
secundus (Chauhan & Bhalerao, 1945) Chauhan, B. S.; & Bhalerao, G. D., 1945a, 164-167, figs. 1-3 (Scoliodon sorrakowah; gills; Rangoon). -- Chauhan, B. S., 1953a, 34 (syn.: Tricotyle secundus); 1954a, 135-137, fig. 5. -- Tripathi, Y. R., [1959a], 73-74, fig. 34.
LOIMOISINA Manter, H. W., 1944a, 87, 89 (tod: L. wilsoni). -- Sproston, N. G., 1946a, 508. -- Tripathi, Y. R., [1959a], 74.
wilsoni Manter, H. W., 1944a, 87-89, pl. 1, figs. 1-4 (Sphyrna zygaena; gills; Montego Bay, Jamaica). -- Hargis, W. J., 1955e, 217, 223 (S. diplana; Alligator Harbor, Florida). -- Sproston, N. G., 1946a, 508, 540.
LOMAPHORUS Manter, H. W., 1934c, 258, 276, 278, 280-281, 282, 284 (tod: L. wardi) (Fellodistominae); 1935c, 220-221 (re-named Lomasoma).
gracilis Manter, H. W., 1934c, 258, 279-280, 340, pl. 3, figs. 22-23 (Peristedion miniatum; intestine; Tortugas, Florida).
monolenei Manter, H. W., 1934c, 258, 278-279, 280, 329, 332, 340, pl. 3, figs. 20-21 (Monolene antillarum; intestine; Tortugas,

- Florida).
wardi Manter, H. W., 1934c, 258, 276-277, 278, 280, 332, 341, pl. 3, figs. 17-19 (Coelorhynchus carminatus, Urophycis regius; intestine; Tortugas, Florida).
- LOMASOMA Manter, H. W., 1935c, 220 (n. n. for Lomaphorus Manter, 1934) (Fellodistomidae). --Skrjabin, K. I.; & Koval, V. P., 1957a, 368, 371 (type: L. wardi).
- gracile Manter, H. W., 1935c, 221; 1947a, 324 (Peristedion minutum; Tortugas, Florida). --Skrjabin, K. I.; & Koval, V. P., 1957a, 372, 377, fig. 110.
- monolenei Manter, H. W., 1935c, 220-221; 1947a, 324, 373 (Monolene antillarum; Tortugas, Florida). --Skrjabin, K. I.; & Koval, V. P., 1957a, 377-378, fig. 111.
- stefanskii Dollfus, R. P. F., 1960d, 188-194, figs. 1-3 (Solea solea; intestin posterieur; Mediterranée).
- wardi Manter, H. W., 1935c, 220; 1947a, 324, 371, 376 (Coelorhynchus carminatus, Urophycis regius; Tortugas, Florida). --Skrjabin, K. I.; & Koval, V. P., 1957a, 371-372, fig. 109.
- LONGICOLLIA Bykhovskaia - Pavlovskaja, I. E., 1952a, 649; [1954b], 52, 54 (tod: L. echinata). --Skrjabin, K. I.; & Bashkirova, E. I., 1956a, 435-436.
- echinata Bykhovskaia - Pavlovskaja, I. E., [1954b], 52-54, 102, figs. 38-39 (Capella gallinago; western Siberia). --Mamaev, I. L., 1959a, 161 (C. gallinago, C. stenura; eastern Siberia). --Skrjabin, K. I.; & Bashkirova, E. I., 1956a, 436, fig. 143 (C. gallinago; intestine; western Siberia).
- LONGITREMA Chen, H. T., 1954a, 150-152, 169, 173, 182.
- bhalerao (Pande, 1935) Chen, H. T., 1954a, 171, pl. VIII, fig. 56.
- chilostomum (Mehlis, 1830) Chen, H. T., 1954a, 160, 170, 171, pl. VII, fig. 53.
- longiforme (Bhalerao, 1926) Chen, H. T., 1954a, 170, 171, pl. VII, fig. 51.
- luzonicum (Tubangui, 1928) Chen, H. T., 1954a, 170, 171, pl. VII, fig. 54.
- orospinosa (Bhalerao, 1926) Chen, H. T., 1954a, 170, 171, pl. VII, fig. 52.
- piriforme (Yamaguti, 1939) Chen, H. T., 1954a, 171, pl. VII, fig. 55.
- LOOSSIA Ciurea, I., 1915c, 454-455 (tod: L. romanica). --Baylis, H. A., 1929c, 25 (as syn. of Metagonimus katsuradai). --Fuhrmann, O., 1928b, 118. --Ransom, B. H., 1920 1, 527 (as syn. of Metagonimus). --Sprehn, C. E. W., 1932c, 254 (as syn. of Metagonimus).
- dobrogensis Ciurea, I., 1915c, 454 (Pelecanus onocrotalus; Dickdarm). --Katsuta, I., 1932a, 26. --Lane, C.; & Low, G. C., [1923f], 1808 (as syn. of Metagonimus yokogawai Katsurada, 1913). --Prell, H., 1928a, 119. --Ransom, B. H., 1920 1, 538, 542-543 (as syn. of Metagonimus yokogawai).
- parva Ciurea, I., 1915c, 453-454, pl. 1, fig. 4 (Katze; Dünndarm, larva in Esox lucius; Darm); 1924c, 3. --Ianchev, I., 1958a, 404 (as syn. of Metagonimus yokogawai). --Isaichikov, I. M., 1925d, 55. --Katsuta, I., 1932a, 26. --Lane, E.; & Low, G. C., [1923f], 1808 (as syn. of Metagonimus yokogawai). --von Ostertag, R., 1932a, 497 (Katze; Dünndarm; Rumanien). --Prell, H., 1928a, 119. --Ransom, B. H., 1920 1, 538, 541-542, fig. 10 (as syn. of Metagonimus yokogawai). --Sprehn, C. E. W., 1932c, 255.
- romanica Ciurea, I., 1915c, 446-453, 454, 456, 457, figs. 1-3, pl. 1, figs. 103 (tod) (Hund; Dünndarm, Sus scrofa; Darm, Katze; Darm, larva in Scardinius erythrophthalmus; Darminhalt, Esox lucius; Darm, Carassius carassius; Darm, Idus idus, Aspius aspius, Blicca björkna); 1915b, 108-112; 1924c, 3. --Isaichikov, I. M., 1925d, 55. --Katsuta, I., 1932a, 26. --Lane, C.; & Low, G. C., [1923f], 1808 (as syn. of Metagonimus yokogawai). --von Ostertag, R., 1932a, 497 (Hund; Dünndarm; Rumanien). --Prell, H., 1928a, 119. --Railliet, A., 1919d, 232. --Ransom, B. H., 1920 1, 538, 541 (as syn. of Metagonimus yokogawai). --Sprehn, C. E. W., 1932c, 255 (as syn. of Metagonimus romanica Ciurea, 1915).
- LOPHATASPIS Dawes, B., 1941a, 302, for Lophotaspis.
- LOPHOCERCARIA Diesing, K. M., 1858d, 243 (mt: L. fissicauda).
- species A Brooks, F. G., 1930a, 301, 307-309, pl. 2, figs. 19-33 (Planorbis trivolvis, P. campanulatus smithii).
- cristata (LaValette Saint George, 1855) Lutz, A., 1922a, 99, German text, 75.
- fissicauda Diesing, K. M., 1858d, 243 (syn.: Cercaria cristata Valette) (Lymnaeus stagnalis, L. palustris, Valvata piscinalis, Paludina impura, Planorbis submarginatus; Berlin & Turin). --von Linstow, O. F. B., 1878a, 324. --Miller, H. M., 1926c, 9, 77 (as syn. of Cercaria cristata).
- LOPHOCERCARIAE Augustine, D. L., 1929a, 209. --Castellani, A.; & Chalmers, A. J., 1919a, 558. --Riley, W. A.; & Christenson, R. O., 1930a, 18.
- LOPHOCOTYLE Braun, M. G. C. C., 1896b, 3, 7 (mt: L. cyclophora) (Monocotylidae). --Brinkmann, A., 1940a, 84 (Monocotylidae). --Froissant, A., 1930a, 35. --Fuhrmann, O., 1928b, 28. --Johnston, T. H.; & Tiegs, O. W., 1922a, 85, 122, 123, 124, 125. --Monticelli, F. S., 1903c, 336 (Monocotylidae, Anisocotylinae); 1905c, 68-70. --Poche, F., 1926b, 110. --Pratt, H. S., 1900a, 646, 649, 650 (on skin of marine fish), 655, fig. 19. --Price, E. W., 1938c, 188, 189, 193 (Acanthocotylinae). --Saint-Remy, G., 1898a, 523, 540, 543. --Sproston, N. G., 1946a, 189, 335.
- cyclophora Braun, M. G. C. C., 1896b, 3, 7,

- figs. 1-3 (Notothenia sp.; skin; Navarin, Puerto Toro). --Brinkmann, A., 1940a, 84. --Johnston, T. H., 1931b, 96. --Johnston, T. H.; & Tiegs, O. W., 1922a, 83, 125. --Pratt, H. S., 1900a, 655, 657, fig. 19. --Price, E. W., 1938a, 409. --Saint-Remy, G., 1898a, 523, 540, 543. --Sproston, N. G., 1946a, 335, 531.
- LOPHOSICYADIPOSTOMUM** Dubois, G., 1936a, 508, 511, 513 (tod: L. saturnium) (Diplostomidae, Diplostominae); 1938b, 29, 205; [1938c], 101, 106; 1953a, 66-67. --Sudarikov, V. E., 1960c, 286.
- nephrocystis (Lutz, 1928) Dubois, G., 1937c, 393; 1938a, 148 (epervier rouge "gavilán bermejo"); 1938b, 205-206, 473, 476. --Caballero y C., E.; & Diaz-Ungria, C., 1958a, 22 (gavilán bermejo; intestine; Venezuela).
- saturnium Dubois, G., 1936a, 513 (tod) (Pyroderus scutatus; Brasil); 1938a, 147; 1938b, 205, 206-208, 482, figs. 129-130; [1938c], 100, 101, 102-105, 106, figs. 1-2 (Coracias scutata [for scutata] = Pyroderus scutatus). --Sudarikov, V. E., 1960c, 286, 291, fig. 87 (Pyroderus scutatus = Coracina scutata = Coracias suetata [for scutata]).
- LOPHOTASPIIS** Looss, A., 1901 l, 624-625 (mt: L. adhaerens Looss = Aspidogaster vallei (Stossich, 1899)); 1902m, 415, 418-430. --Chen, H. T., 1956b, 118. --Dawes, B., 1941a, 302, 304. --Dollfus, R. P. F., 1956d, 12 (key). --Eckmann, F., 1932b, 396. --Fuhrmann, O., 1928b, 44, 64, 100. --Pratt, H. S., 1902a, 887, 892. --Sinha, B. B., 1935a, 682, 683 (Aspidogastriidae). --Skrjabin, K. I., 1952b, 95.
- adhaerens Looss, A., 1901 l, 624-625 (Thalassochelys corticata; Egypt); 1902m, 415, 418 (as syn. of L. vallei). --Gohar, N., 1934a, 331 (T. corticata; stomach; coast of Egypt); 1935a, 82. --Mordvilko, A. K., 1908a, 210. --Skrjabin, K. I., 1952b, 95 (as syn. of L. vallei). --Stunkard, H. W., 1917a, 59.
- interiora Ward, H. B.; & Hopkins, S. H., 1931a, 69-78, pls. 5-6, figs. 1-8 (Macrochelys temminckii; small intestine; Cord, Kansas). --Dawes, B., 1941a, 303. --Skrjabin, K. I., 1952b, 95 (key), 103-104, figs. 25-26. --Wharton, G. W., 1939a, 83-85, 86 (? as syn. of L. vallei).
- macdonaldi (Monticelli, 1891) Ward, H. B.; & Hopkins, S. H., 1931a, 73, 74. --Dawes, B., 1941a, 302, 303 (spelled Lophataspis). --Skrjabin, K. I., 1952b, 95 (key), 104 (Melo sp.; siphon; western Australia).
- margaritiferae (Shipleys & Hornell, 1904) Ward, H. B.; & Hopkins, S. H., 1931a, 73, 74. --Chauhan, B. S., 1954b, 221-222, fig. 8. --Dawes, B., 1941a, 303. --Skrjabin, K. I., 1952b, 95 (key), 104 (Margaritifera vulgaris; Ceylon).
- orientalis Faust, E. C.; & Tang, C. C., 1936a, 490-492, 498, 500, figs. 2-5 (Amyda tuberculata; stomach & small intestine; Foochow, Fukien Province, China). --Dawes, B., 1941a, 303. --Hughes, R. C.; Higginbotham, J. W.; & Clary, J. W., 1941a, 43; 1942a, 110 (Trionyx sinensis; China). --Skrjabin, K. I., 1952b, 95 (key), 104, 111, fig. 27. --Tang, C. C., 1941a, 299, 310-312, 316, pl. 2, figs. 9-10, pl. 3, figs. 11-12, pl. 4, fig. 16.
- vallei (Stossich, 1899) Looss, A., 1902m, 415, 418-430, 442, 471, 791 (amphitype), 868, pl. 21, figs. 1-9. --Araujo, T. L., 1941a, 184-186, figs. 1-2 (Thalassochelys caretta, T. corticata; oesophagus & stomach; Santos, Brasil). --Dawes, B., 1941a, 303. --Fuhrmann, O., 1928b, 37, figs. 44, 116. --Gohar, N., 1935a, 82 (T. corticata; Nile valley). --Hughes, R. C.; Higginbotham, J. W.; & Clary, J. W., 1941a, 40; 1942a, 110 (Caretta caretta; Mediterranean Sea & Gulf of Mexico). --Lameere, A. A. L. G., 1929-30a, 257, fig. 274. --Manter, H. W., 1932a, 288 (loggerhead turtle; Tortugas). --Nesmark, K. E., [1937a], 358, 359, fig. 32. --Stunkard, H. W., 1917a, 55, 57, 59. --Wharton, G. W., 1939a, 83-86, fig. 1 (syn.: ? L. interiora) (Caretta caretta, Fasciolaria gigas; Gulf Co., Florida).
- LOPOCREADIIINAE** Pigulevskii, S. V., 1932a, 438, for Lepocreadiinae.
- LORIFORMIS** Goeze, J. A. E., 1782a, 41 (= Fasciola intestinalis Linnaeus, F. abdominalis Goeze, Ligula), a "Gattung" of Fasciola Goeze.
- LORISIA** Penso, G., 1940b, 373 (mt: L. cardonae).
- cardonae Penso, G., 1940b, 367, 368, 369-373, 374, figs. 6-12 (bovini; stomach; Asmara, Africa Orientale Italiana).
- LOXOGENES** Stafford, J., 1905a, 683 (mt: L. arcanum). --Braun, M. G. C. C., 1915a, 153. --Fuhrmann, O., 1928b, 60, 115. --Kaw, B. L., 1943a, 106 (emend.) (type: L. bicolor); 1945a, 342-343 (as syn. of Loxogenoideis). --Knull, W. H., 1933c, 50 (emend.). --Macy, R. W., 1936b, 323 (key). --Odner, T., 1910d, 83. --Poche, T., 1926b, 139 (Lecithodendriidae). --Premvati, [1959a], 641 (key). --Riley, W. A.; & Christenson, R. O., 1930a, 4; figs. 7-8. --Skarbilovich, T. S., 1948a, 455-456. --Srivastava, H. D., 1934b, 249 (as syn. of Pleurogenes Looss). --Travassos, L. P., 1921, 75; 1928b, 189, 195. --Ward, H. B., 1918a, 400. --Yamaguti, S., 1958a, 390 (syn.: Langeronia Caballero & Bravo, 1949, Nenimandijea Kaw, 1951).
- species Ogata, T., 1943b, 159 (Sympetrum frequense, Deiella phaoen; vicinity of Tokyo).
- arcanum (Nickerson, 1900) Stafford, J., 1905a, 683 (tod) (Rana catesbiana; Canada) (syn.: Distoma medians Olsson of Stafford, 1900, 412, D. arcanum Nickerson, 1900, 811, Pleurogenes arcanum of Pratt,

- 1902, 959, Brandesia medians of Pratt, 1902, 959), 685. --Bouchard, J. L., 1951a, 247, 248 (Rana clamitans, R. septentrionalis; small intestine & bile duct; Maine). --Corrington, J. D., 1935b, 13, fig. --Crawford, W. W., 1937c, 11 (title only); 1938a, 35-44, pl., figs. 1-6 (life cycle) (Rana pipiens, R. clamitans (duodenum) (exper.)), Tetragoneuria spinigera, T. cynosura, Epicordulia princeps, Gomphus spicatus, Libellula exusta, L. luctuosa, Erythemis simplicicollis, Celithemis eponina, Pachydiplax [for Pachydiplax longipennis; Minnesota]. --Fuhrmann, O., 1928b, 93. --Krull, W. H., 1933c, 50. --Odlaug, T. O., 1935a, 427; [1949a], 238, 239-244, 249, 250, 252, pl. 1, fig. 2, pl. 2, figs. 3, 5, 7-9 (finer structure of body wall & parenchyma); 1950a, 27-28. --Osborn, H. L., 1912a, 550-556; 1913a, 271-292, figs. A-B, pl. 24, figs. 1-16. --Oshmarin, P. G., 1958a, 261. --Riley, W. A.; & Christenson, R. O., 1930a, 5. --Seno, H., 1907a, 356, 357, 358-359. --Simon, C. E., 1922c, 37 (Rana clamitans; Nova Scotia). --Skarbilovich, T. S., 1948a, 456-457, fig. 235. --Stafford, E. W., 1931a, 131 (frogs, Platthemis lydia, Gomphus villosipes). --Travassos, L. P., 1921, 77. --Walton, A. C., 1947c, 26 (Rana catesbeiana; North America); 1947d, 684 (R. clamitans; North America); 1950, 163 (R. pipiens; U.S.); 1954c, 45 (R. septentrionalis; U.S.A.). --Ward, H. B., 1918a, 400, fig. 693.
- bicolor Krull, W. H., 1933c, 47-50, figs. 1-2 (Rana clamitans; terminal portion of bile duct; Beltsville, Maryland). --Brandt, B. B., 1936a, 501, 502, 503, 508, 515, 516 (R. catesbeiana, R. sphenocephalus; pancreas & liver; North Carolina). --Britt, G. H., 1947a, 280, 282, 283, 290, figs. 5A-C, 40 (chromosomes). --Kaw, B. L., 1945a, 342, 343 (as syn. of Loxogenoides bicolor). --Macy, R. W., 1936b, 323. --Rankin, J. S., 1945a, 143, 145, 148 (R. clamitans; cysts in bile duct; Massachusetts). --Walton, A. C., 1947d, 684.
- kashmirensis (Kaw, 1950) Yamaguti, S., 1958a, 390 (Rana cyanophlyctis, Bufo viridis; India).
- liberum Seno, H., 1907a, 355-356, 358-359, pl. 1, figs. 9-11 (Rana esculenta; Japan); 1908a, 14. --Kobayashi, Harujiro, 1915c, 371; 1921e, 396 (Rana nigromaculata; duodenum; Tokyo). --Krull, W. H., 1933c, 50. --Neuhaus, W., 1940a, 207, 208, 209, 218, 224, 235, 236, 237, 238, 240, fig. 18 (Bulimus kiushuensis, Bulimus striatulus japonicus, Rana rugosa, Rana japonica, Bufo vulgaris). --Ochi, S., 1930b, 794-805, pl., figs. 1-5 (Rana nigromaculata, R. rugosa, R. japonica, Bufo vulgaris japonicus (all exper.), Orthetrum japonicum, Lacotrephes ruber, Kirkaldia deyrollii). --Okabe, K., 1937a, 486 (Bulimus striatulus japonicus; Turugimura, Kurate District, Hukuoka Province); 1937b, 42-52, figs. 1-7 (Bulimus kiushuensis, Orthetrum albistylum, Rana nigromaculata (all exper.)), Sympetrum darwinianum; 1939b, 190 (Bulimus striatulus japonicus; Okayama Prefecture). --Takahashi, S., 1929a, 1925, 1927, 1928, 1930, 1932, 1933, pl. 3, fig. 11. --Travassos, L. P., 1921, 77. --Walton, A. C., 1948b, 745 (Rana esculenta japonica; Japan). --Yamaguti, S., 1937b, 431-432, figs. 1-2 (Crocothemis servilia; Lake Kobata, Rana nigromaculata (exper.)); 1938b, 609-611, figs. 1-3 (Crocothemis servilia, Orthetrum albistylum, Rana nigromaculata (all exper.)), Gomphus melanops; Okayama).
- macrocirra (Caballero & Bravo, 1949) Yamaguti, S., 1958a, 390 (Rana pipiens; Mexico).
- okabei Koga, Y., 1954a, 19-25, figs. 1-2 (Oyamia seminigra; encysted in nymphs; Hita City, Oita Prefecture, Kamimuria tibialis; encysted in nymphs; Hita City, Oita Prefecture & Kurume City, Fukuoka Prefecture, rat (exper.), dog (exper.)).
- provitellaria (Sacks, 1952) Yamaguti, S., 1958a, 390, pl. 39, fig. 490 (Rana pipiens sphenocephalus; Florida).
- LOXOGENOIDES Kaw, B. L., 1945a, 342, 343 (tod: L. bicolor) (syn. Loxogenes); 1950a, 82, 89 (Kleithodendriidae, Pleurogenetinae).
- bicolor (Krull, 1933) Kaw, B. L., 1945a, 342, 343 (tod). --Byrd, E. E., 1950b, 139-144, figs. 1-2. --Yamaguti, S., 1958a, 391 (Rana clamitans, R. catesbeiana, R. sphenocephalus; terminal portion of bile duct; U.S.A.).
- LOXOSOMA Keferstein, W., 1862a, 131-132, pl. 11, fig. 29 (mt: L. singulare). --van Beneden, P. J., 1869a, 640 (syn.: Cyclatella), a bryozoon, see also Braun, 1890a, 518. --Monticelli, F. S., 1888a, 88. --Taschenberg, O., 1879c, 56.
- annelidicola (van Beneden & Hesse, 1863) Prouho, H., 1891a, 91-116, pl. 5, figs. 1-16 (in Clyménien de Saint-Vaast; la Hogue). --Sonsino, P., 1895a, 119.
- phascolosomatum Vogt, C., 1876a, 305-356, pls. 11-14 (Bryozoa). --Atkins, D., 1927a, 749-752, figs. 1-4.
- singulare Keferstein, W., 1862a, 131-132, pl. 11, fig. 29.
- LOXOTREMA Kobayashi, H., 1912a, 785 (tod: L. ovatum); 1912b, 607. --Baylis, H. A., 1929c, 25 (as syn. of Metagonimus Katsumura). --Bittner, H.; & Sprehn, C. E. W., 1928a, 2. --Faust, E. C., 1925e, 505. --Fuhrmann, O., 1928b, 118 (as syn. of Metagonimus). --Sprehn, C. E. W., 1932c, 254. --Stiles, C. W.; & Nolan, M. B. Orleman, 1925b, 228. --Strand, E., 1942a, 388 (as syn. of Loxotremuna). --Yamaguti, S., 1958a, 881 (as syn. of Metagonimus).
- ovatum Kobayashi, H., 1912a, 785-786, figs.

- 1-8; 1912b, 607, pl., figs. 1-7; 1925e, 404. --Bittner, H.; & Sprehn, C. E. W., 1928a, 14 (Felis domesticus, Canis familiaris, Sus scrofa). --Daubney, R., 1923b, 97. --Dollfus, R. P. F., 1925a, 196. --Faust, E. C., 1923a, 21-22 (syn.: Heterophyes yokogawai Katsurada, 1912, Metagonimus yokogawai Katsurada, 1913, Yokogawa yokogawai (man, dogs; jejunum, Melania libertina, Plecoglossus altivelis; Korea). --Faust, E. C.; & Nishigori, M., 1926a, 92, 125. --Leiper, R. T., 1922f, 5. --Manson, P., 1929a, 719, fig. 223, pl. 35, fig. 6. --Railliet, A., 1919d, 232. --Sprehn, C. E. W., 1930s, 249, 260 (Felis catus, Canis familiaris); 1932c, 254 (as syn. of Metagonimus yokogawai).
- yokogawai (Katsurada, 1912) Kobayashi, H., 1925e, 404. --Krijgsman, B. J., 1933d, 373, 376.
- LOXOTREMUNA Strand, E., 1942a, 388 (syn.: Loxotrema Kobayashi, 1912).
- LOXURA Unnithan, R. V., 1957a, 32, 45, 104, 118 (tod: L. ananaphallus).
- ananaphallus Unnithan, R. V., 1957a, 38, 99-105, 118, fig. 10a-f (Tylosurus leiurus; gills; Mandapom Camp).
- sasikala Unnithan, R. V., 1957a, 105-112, 118, fig. 11a-m (Cypselurus oligolepis; gills; Mandapom Camp).
- (LUBENS) Travassos, L. P., 1920d, 20 (subg. of Eurytrema (type: E. lubens). --Bhalerao, G. D., 1936b, 168, 170. --Skrjabin, K. I.; & Evranova, V. G., [1953a], 288.
- LUBENS (Travassos, 1920) Shtrom, Z. K., 1940d, 180, 181, 187 (type: L. lubens (Braun, 1901) (Dicrocoeliinae). --Dollfus, R. P. F., 1954c, 594, 595, fig. o. --Skrjabin, K. I.; & Evranova, V. G., [1953a], 337-338, 341.
- cuyabai (Travassos, 1922) Skrjabin, K. I.; & Evranova, V. G., [1953a], 343, fig. 121 (Xanthornus croconotus; gall bladder; Brasil).
- intermedium (Travassos, 1920) Skrjabin, K. I.; & Evranova, V. G., [1953a], 343 (Progne chalibeae; gall bladder; Brasil).
- lubens (Braun, 1901) Shtrom, Z. K., 1940d, 181 (type). --Denton, J. F.; & Byrd, E. E., 1951a, 179, 183-185, 200, fig. 38e-f (Cassidix mexicanus prosopidicola; gall bladder; Texas, Piranga olivacea; gall bladder; Texas). --Skrjabin, K. I.; & Evranova, V. G., [1953a], 341-342, fig. 120a (Pipra (= Rupicola) rupicola, Icterus jamacai croconotus, I. cayanensis pyrrhopterus, Myiozetetes s. similis, Cyanocorax cyanomelas, Xanthornus d. cumananus, X. d. cumanus maculatus, Lateralus m. melanophayus [for melanophaius], Atelodactinis b. bicolor, Progne chalibeae domestica, Harpagus diodon, Cacicus h. haemorrhous, Cyanocorax c. chrysops, Micrastur ruficollis, Trogonurus c. curucui, Falco albicularis, Glaucidium b. brasili-anum, Zonotrichia capensis, Crotophaga ani, Nystalus maculosus pallidigula, Milvago c. chimachima, Troglodytes m. musculus, Ramphocelus c. carbo, Volatinia j. jacarina, Nystalus chacuri, Ortygonax nigricans, Rupornis m. magnirostris; gall bladder; Brasil).
- phelpsi Heyneman, D.; Brenes Madrigal, R. R.; & Diaz-Ungria, C., 1960a, 140, 142-143, fig. 2 (Cephalopterus ornatus; conductos biliares; San Juan de Manapiare, Territorio Federal Amazonas).
- polymorphum (Travassos, 1920) Skrjabin, K. I.; & Evranova, V. G., [1953a], 343 (Myiozetetes similis gall bladder; Brasil).
- robustum (Travassos, 1920) Skrjabin, K. I.; & Evranova, V. G., [1953a], 344, fig. 124 (Harpagus diodon; gall bladder; Brasil).
- LUCKNOIDES Gupta, S. P., [1955a], 91, 94-95 (tod: L. cavasiusi). --Skrjabin, K. I.; & Petrov, A. M., 1958a, 163-164.
- cavasiusi Gupta, S. P., [1955a], 91-95, figs. 4-6 (Macrones cavasiusi; intestine; Lucknow). --Skrjabin, K. I.; & Petrov, A. M., 1958a, 164, 167, fig. 45.
- LUTZTREMA Travassos, L. P., 1941d, 335-336 (tod: L. obliquum) (Dicrocoeliinae); 1944a, vi, 4, 5, 19, 173-174. --Denton, J. F.; & Byrd, E. E., 1948a, 24. --Dollfus, R. P. F., 1954c, 594, 595, fig. m. --Skrjabin, K. I.; & Evranova, V. G., [1953a], 344, 349.
- species Boyd, E. M., 1951b, 65, 66, 72, 82, fig. 7 (Sturnus vulgaris; North America). --Skrjabin, K. I.; & Evranova, V. G., [1953a], 352, 355 (as syn. of Lutztrema sturni n. sp.).
- species Chatterji, P. N., 1955a, 282 (Haplopterus ventralis).
- species Coil, W. M.; & Kuntz, R. E., 1958a, 66 (Turdus merula; small intestine; Lake Abant, Turkey).
- species Cuocolo, R., 1942b, 315 (Progne chalybea domestica; Juquia, Estado de S. Paulo, Brasil).
- alaudae (Layman, 1926) Travassos, L., 1944a, vi, 19, 193, 301, pl. 74, fig. 5 (Alauda arvensis; Don territory, Russia).
- attenuatum (Dujardin, 1845) Travassos, L. P., 1944a, vi, 19, 187-189, 301, pl. 74, fig. 1 (Merula merula, M. obscura; Palearctic Zone).
- bhattacharyai (Pande, 1939) Travassos, L. P., 1944a, pl. 75, fig. 3 (spelled bhattacharai). --Skrjabin, K. I.; & Evranova, V. G., [1953a], 351, fig. 126 (Sturnopastor capensis, Temen[ul]chus pagodarum; gall bladder; India).
- colorosum (Patwardhan, 1935) Travassos, L. P., 1944a, vi, 20, 194-196, 303, pl. 75, figs. 2-3 (Temen[ul]chus pagodarum [sic], Sturnopastor contra; Nagapur, India).
- donicum (Isaichikov, 1919) Travassos, L., 1944a, vi, 19, 190, 300, pl. 74, fig. 2 (Chelidon urbica; Don, Russia).
- insigne Travassos, L. P., 1941d, 342-343,

- pl. 1, fig. 4 (Platycichla flavipes; gall bladder; Angra dos Reis, Estado do Rio, Brasil); 1944a, vi, 19, 185-187, 300, pl. 67, fig. 4, pl. 73, figs. 3-4. --Skrjabin, K. I.; & Evranova, V. G., [1953a], 355.
- kakea (Bhalerao, 1926) Travassos, L. P., 1944a, vi, 20, 193-194, 303, pl. 75, fig. 1 (Corone isolens for insolens; India).
- magnitestium (Layman, 1922) Travassos, L. P., 1944a, vi, 19, 192, 298, pl. 74, fig. 4 (Merops apiaster; Russia).
- marinholutzi Travassos, L., 1941d, 339-340, pl. 2, figs. 1-2 (Progne chalybea domestica; gall bladder, Lussanvira, Estado de São Paulo, Brasil); 1944a, vi, 19, 182-183, 300, pl. 71, fig. 3, pl. 72, figs. 1-3. --Skrjabin, K. I.; & Evranova, V. G., [1953a], 180 (as syn. of Brachylecithum marinholutzi).
- microstomum Denton, J. F.; & Byrd, E. E., 1951a, 161, 163-164, 199, fig. 34e-f (Cyanocitta cristata; liver, gall bladder; Texas, Georgia, North Carolina). --Boyd, E. M.; Diminno, R. L.; & Nesslering, C., 1956a, 344 (Cyanocitta cristata; liver; New England).
- monenteron (Price & McIntosh, 1935) Travassos, L. P., 1941d, 336, 338 (Turdus migratorius, Sialia sialis); 1944a, vi, 19, 181-182, 295, 299, 301, pl. 71, fig. 2 (Bonasa umbellus, Tyrannus tyrannus). --Boyd, E. M.; Diminno, R. L.; & Nesslering, C., 1956a, 334 (Cyanocitta cristata; liver; New England). --Denton, J. F.; & Byrd, E. E., 1951a, 160-163, 164, 199, fig. 34a-d (Turdus migratorius; Georgia, Virginia, Toxostoma rufum; Virginia, Mimus polyglottos; Georgia, Texas). --Mettrick, D. F., 1956b, 3 (Turdus m. merula, T. v. viscivorus, Corvus f. frugilegus; gall bladder; Europe); 1958a, 50, 52-56, figs. 2-3 (Turdus m. merula, T. v. viscivorus, T. pilaris, Corvus f. frugilegus; St. Albans); 1960d, 268 (T. merula; Great Britain). --Schell, S. C., 1957a, 186-187 (Turdus migratorius, Ixoreus n. naevius; liver; Idaho, Pipilo maculatus oregonus; liver; Washington). --Skrjabin, K. I.; & Evranova, E. G., [1953a], 356, fig. 129.
- obliquum (Travassos, 1917) Travassos, L. P., 1941d, 336-337, 338, pl. 1, fig. 1 (Turdus amaurochalinus, T. leucomelas, T. rufiventris, Archiplanus solitarius; gall bladder; Brasil); 1944a, vi, 16, 19, 174-177, 300, 301, 302, 304, pl. 67, fig. 1, pl. 68, figs. 1-4, pl. 69, figs. 1-3, pl. 71, fig. 1 (Platycichla flavipes, Uroleuca cristata; Brasil). --Jiménez-Quirós, O.; & Arroyo Sancho, G., 1960a, 53-54, 58, pl., figs. 1-3 (Gymnostinops montezuma; conductos biliares; Costa Rica). --Skrjabin, K. I.; & Evranova, E. G., [1953a], 350, fig. 125.
- skrjabini Ryšavý, B., 1955c, 272, 273-274, figs. 2-3 (Turdus merula; near Prague); 1957a, 303.
- sturni Skrjabin, K. I.; & Evranova, V. G., [1953a], 352, 355, fig. 127 (syn. Lutztrema sp. Boyd, 1951) (Sturnus vulgaris; liver; North America). --Boyd, E. M., 1947b, 184 [nomen nudum].
- transversogenitalis (Layman, 1922) Travassos, L. P., 1944a, vi, 19, 190-192, 298, 300, 301, pl. 74, fig. 3, pl. 83, fig. 3 (Muscicapa atricapilla, Caprimulgus europaeus, Cotyle riparis; Northern Russia). --Skrjabin, K. I.; & Evranova, V. G., [1953a], 200 (as syn. of Brachylecithum transversogenitalis).
- transversum (Travassos, 1917) Travassos, L. P., 1941d, 336, 340-341, pl. 1, fig. 2 (Tyrannus melanocephalus, Megarrhynchus pitangua, Empidonomus aurantioatrocristatus; Brasil); 1944a, vi, 19, 178-181, 299, 302, pl. 67, fig. 2, pl. 70, figs. 1-6 (Passer domesticus). --Skrjabin, K. I.; & Evranova, V. G., [1953a], 356, 361, fig. 130.
- verrucosum Travassos, L. P., 1941d, 341-342, pl. 1, fig. 3 (Progne chalybea domestica; gall bladder; Angra dos Reis, Estado do Rio, Brasil); 1944a, vi, 19, 184-185, 300, pl. 67, fig. 3, pl. 73, figs. 1-2. --Skrjabin, K. I.; & Evranova, V. G., [1953a], 361-362, fig. 131.
- LYPEROSOMUM Looss, A., 1899b, 635 (td: L. longicauda); 1902m, 770; 1907a, 125. --Bitner, H.; & Sprehn, C. E. W., 1928a, 2 (spelled Lyporosomum). --Braun, M. G. C. C., 1901g, 946; 1901h, 702; 1902b, 97, 106, 119 (type: L. longicauda). --Denton, J. F.; & Byrd, E. E., 1948a, 24. --Dollfus, R. P. F., 1922e, 313, 341; 1954c, 594, 595, fig. h. --Fuhrmann, O., 1928b, 115; 1928c, 115. --Isaichikov, I. M., 1919a, 1, 2, 3, 4, 5, 7, 8, 11, 12. --Jaiswal, G. P., 1957a, 15-18 (key). --Kasimov, G. B., 1959a, 348, 349 (phylogeny). --Kobayashi, H., 1921e, 388. --Lal, M. B., 1939c, 135, 136, 138 (Dicrocœliidae; key to species). --Layman, E. M., 1926d, 59. --Lopez-Neyra, C. R., 1941a, 351-352 (Dicrocœliidae). --Luehe, M. F. L., 1909b, 133. --Odner, T., 1902e, 38. --Pande, B. P., 1939a, 15-16. --Poche, F., 1926b, 141 (Dicrocœliidae). --Pratt, H. S., 1902a, 889, 904. --Semenov, V. D., 1927a, 237. --Shtrom, Z. K., 1940d, 176, 178, 181-182 (pro parte as syn. of Brachylecithum), 187-188 (pro parte as syn. of Corrigia) (Dicrocœliinae; type L. longicauda (Rudolphi, 1809)). --Skrjabin, K. I., 1920, 9; 1920, 15; 1924e, 78. --Skrjabin, K. I.; & Evranova, V. G., [1953a], 362, 365-368. --Sprehn, C. E. W., 1932c, 222, 229 (type: L. longicauda (Rudolphi, 1809)). --Stiles, C. W., 1901r, 190, 191. --Travassos, L. P., 1918c, 5 (spelled Lyporosomum); 1920, 10, 14 (type L. longicauda (Rudolphi)); 1944a, v, 10, 17, 19, 126-131. --Yamaguti, S., 1958a, 762-763 (includes subg. Oswaldoia Travassos, 1955

- 1919, *Dicrocoelioides Dollfus*, 1954).
- 1918: *Lyperosomum Travassos*, L. P., 1918c, 5.
- 1925: *Zyperosomum Skrjabin*, K. I.; & Massino, B. G., 1925a, 455 [see *L. fringillae*].
- 1927: *Liperosomum Skrjabin*, K. I., 1927i, 54 [see *L. sp.*].
- 1927: *Lyperosomum Skrjabin*, K. I.; & Popov, N. P., 1927a, 143 [see *L. sp.*].
- 1928: *Lyperosomum Bitner*, H.; & Sprehn, C. E. W., 1928a, 2.
- 1936: *Dyperosomum Dogiel*, V. A.; & Karolinskaia, K., 1936a, 55 [see *L. salebrosomum*].
- species Braun, M. G. C. C., 1902b, 106-109. --Dollfus, R. P. F., 1954a, 600 (as syn. of *Brachylecithum alfortense* (A. Railliet, in schedulis)).
- species Bykhovskaia, I. E., [1954a], 89 (*Oriolus oriolus*, *Anthus trivialis*, *Phylloscopus trochilus*; liver, gall bladder; Leninigrad oblast).
- species Bykhovskaia, I. E., 1955a, 129, 150 (*Botaurus stellaris*; Tadzhikistan).
- species Denton, J. F., 1941a, 13-14 (life history) (*Sturnella magna argutula*, *Quiscalus quiscula aeneus*; liver; Houston, Texas, *Polygyra texasiana*, *Practicollela berlandieriani*, *Gastroidea cyanea* (ex-per.)).
- species Humes, A. G., 1940a, 88 ("new host record") (bird; Louisiana).
- species Johnston, S. J., 1917a, 249, 253 (*Corvus corone*).
- species Kurashvili, B. E., 1941a, 84, 91, 95 (*Hirundo sp.*; liver; Georgian SSR).
- species Lewis, E. A., 1926b, 9 (*Cygnus cygnus*; small intestine; Aberystwyth area); [1926c], 9.
- species Rayner, J. A., 1932a, 308 (*Tyrannus tyrannus*; Macdonald College, Province of Quebec, Canada).
- species Semenov, V. D., 1927a, 246 (*Budytes flava*).
- species Shtrom, Z. K., 1935a, 232, 252 (*Caprimulgus unwini*; gall ducts of liver; Baumanabad).
- species Skrjabin, K. I., 1927i, 54 (spelled *Liperosomum*) (*Chetussia leucurus*, *Totanus glottis*; Turkestan).
- species Skrjabin, K. I.; & Popov, N. P., 1927a, 143 (spelled *Lyperosomum*) (*kuro-patka* [partridge]; Armenia).
- species Travassos, L. P., 1944a, vi, 224, 301 (s. l.) (*Motacilla flava*).
- species Travassos, L. P.; & Teixeira de Freitas, J. F., 1941a, 546 (*Turdus leucomelas*; Estrada de Ferro Noroeste do Brasil).
- species Travassos, L. P.; Teixeira de Freitas, J. F.; & Lent, H., 1939a, 241 (*Empidonomus aurantioatrocristatus*; Estrada de Ferro Noroeste, Brasil).
- species Travassos, L. P.; Teixeira de Freitas, J. F.; & Lent, H., 1939a, 241 (*Megarhynchus pitanga*; Estrada de Ferro Noroeste, Brasil).
- species Travassos, L. P.; Teixeira de Freitas, J. F.; & Lent, H., 1939a, 242 (*Trogne* [for *Progne*] *chalybea domestica*; Estrada de Ferro Noroeste, Brasil).
- acuminatum* (Nicoll, 1915) Shtrom, Z. K., 1940d, 179, 182 (syn.: *Platynosomum acuminatum* Nicoll, 1915) (*Cerchneis tinnunculus*; intestine).
- africanum* Baer, J. G., 1957a, 548-551, 553-554, figs. 1, 2 (*Praomys tullbergi*; Côte d'Ivoire).
- alagesi* (Skrjabin & Udintsev, 1930) Shtrom, Z. K., 1940d, 182 (*Pica pica*). --Gnedina, M. P.; & Potekhina, L. F., 1950a, 79, 82 (*Pica pica*; gall bladder; Kirgizia). --Skrjabin, K. I.; & Evranova, V. G., [1953a], 369-370, fig. 133. --Sultanov, M. A., [1959b], 367 (soroka [*Pica pica*]; Uzbekistan). --Travassos, L. P., 1944a, vi, 19, 147, 304, pl. 49, fig. 2 (*Pica pica*; Armenia).
- alaudae* Layman, E. M., (1923a), 55 [nomen nudum]; 1926d, 60, 65, 66, 67, 69 (spelled *alaude*), table, fig. 6 (*Alauda arvensis*). --Skrjabin, K. I.; & Udintsev, A. N., 1930a, 216, 218 (*Alauda arvensis*).
- alaudae* (Shtrom & Sondak, 1935) Shtrom, Z. K., 1940d, 182 (nec Layman, 1926) (*Alauda arvensis cantarella*). --Skrjabin, K. I.; & Evranova, V. G., [1953a], 370, fig. 134 (*A. arvensis cantarella*; gall bladder; Azerbaïdzhan).
- alaude* Layman, E. M., 1926d, 69 (for *alaudae*).
- alectoris* (Noller & Enigk, 1933) Shtrom, Z. K., 1940d, 182 (*Alectoris graeca saxatilis*). --Skrjabin, K. I.; & Evranova, V. G., [1953a], 373, fig. 134a (*A. graeca saxatilis*; gall bladder; Balkans).
- alsoni* Skrjabin, K. I.; & Udintsev, A. N., 1930a, 216 (for *olsoni*?).
- amurensis* Shcherbovich, I. A., 1946a, 297-299, fig. 2 (*Lanius cristatus*; liver; Far East). --Skrjabin, K. I.; & Evranova, V. G., [1953a], 373-374, fig. 135.
- armenicum* Shcherbakova, E. I., 1942, 162-166, fig. 1-2 (*Dyromys nitedula*; gall bladder, small intestine; Darapas, Armenia). --Skrjabin, K. I.; & Evranova, V. G., [1953a], 374, 381, fig. 136.
- asovi* Layman, E. M., (1923a), 54 [nomen nudum]; 1926d, 60, 65, 66, 69, table, fig. 5 (*Lanius minor*, *L. collurio*, *Upupa epops*). --Skrjabin, K. I.; & Udintsev, A. N., 1930a, 216 (spelled *asovi*), 218.
- asowi* Skrjabin, K. I.; & Udintsev, A. N., 1930a, 216 (for *asovi*).
- attenuatum* (Dujardin, 1845) Isaichikov, I. M., 1919a, 2, 7-11, 13, 16, 1 fig. (*Turdus merula*; Transcaucasia). --Callot, J., 1946a, 199 (*Turdus merula*; Strasbourg). --Kurashvili, B. E., 1941a, 95 (*Turdus meru-*

- la; gall bladder; Georgian SSR). -- Layman, E. M., 1922a, 568, 569, 570, 571, 572; (1923a), 54; 1926d, 60, 66, 68, table. -- Pande, B. P., 1939a, 16, 21. -- Skrjabin, K. I., 1927g, 253. -- Skrjabin, K. I.; & Udintsev, A. N., 1930a, 216, 218. -- Travassos, L. P., 1920d, 14. -- Yamaguti, S., 1933b, 2, 58-59, fig. 24 (Merula obscura; gall bladder; Prefectures of Sizuoka & Mie, Japan).
- bhattacharyai Pande, B. P., 1939a, 19-21, fig. 3 (Sturnopastor capensis, Temenuchus pagodarum; Allahabad, India). -- Travassos, L. P., 1944a, 194 (as syn. of Lutztrema colorosum (Patwardhan, 1935)).
- clathratum (Deslongchamps, 1824) Skrjabin, K. I.; & Udintsev, A. N., 1930a, 216. -- Ablasov, N. A.; & Chibichenko, N. T., 1960a, 154 (Apus apus; liver; Kirgizia). -- Lopez-Neyra, C. R., 1941a, 352, 353-354, fig. 15 (synonymy) (Cypselus apus; gall bladder; España); 1941b, 39-43, fig. 2 (Cypselus apus; Granada). -- Shtrom, Z. K., 1940d, 179, 182 (syn.: Platynosomum clathratum (Deslongchamps, 1824)). -- Skrjabin, K. I.; & Evranova, V. G., [1953a], 381, fig. 137 (A. apus = Cypselus apus; liver & gall bladder; Rostov, Uzbek, Moskva & Sverdlov oblasts). -- Travassos, L. P., 1944a, v, 19, 134-136, 298, pl. 45, figs. 1-2.
- collurionis (Skrjabin & Isaichikov, 1927) Shtrom, Z. K., 1940d, 182 (Lanius collurio). -- Skrjabin, K. I.; & Evranova, V. G., [1953a], 381, 382, fig. 138 (Lanius collurio; gall bladder; Rostov Oblast & Tadzhikistan). -- Travassos, L. P., 1944a, v, 19, 146, 301, pl. 50, fig. 2.
- colorosum Patwardhan, S. S., 1935d, 21-23, fig. 1 (Temenuchus pagodarum; gall bladder; Nagpur, Central Provinces, India). -- Lal, M. B., 1939c, 114, 136. -- Pande, B. P., 1939a, 16, 18, 20. -- Skrjabin, K. I.; & Evranova, V. G., [1953a], 144, 149-150, fig. 46 (as syn. of Brachylecithum colorosum (Patwardhan, 1935)).
- corrigia Braun, M. G. C. C., 1901g, 946 (Tetrao tetrix); 1902b, 111-112, fig. 68 (Tetrao tetrix, intestine; Wien). -- Bittner, H.; & Sprehn, C. E. W., 1928a, 12 (Lyrurus tetrix). -- Isaichikov, I. M., 1919a, 6, 10, 13. -- Layman, E. M., 1922a, 568, 569, 570, 571, 572; (1923a), 54; 1926d, 66, 67, table. -- Looss, A., 1907d, 609. -- Pande, B. P., 1939a, 15, 18. -- Shtrom, Z. K., 1940d, 183, 184 (as syn. of Corrigia corrigia (Braun, 1901)). -- Skrjabin, K. I., 1913i, 369, 372 (Caccabis chukar; intestine; Russian Turkestan). -- Skrjabin, K. I.; & Udintsev, A. N., 1930a, 215, 216, 217. -- Solov'ev, P. F., 1921b, 88, 103. -- Sprehn, C. E. W., 1932c, 229, 887. -- Travassos, L. P., 1917h, 738; 1920, 14. -- Vsevolodov, B. P., 1950b, 248 (Alectoris graeca). -- Wikgren, B.-J., 1956a, 84, 90 (Tetrastes bonasia; Finland).
- corvi (Yamaguti, 1939) Travassos, L. P., 1944a, vi, 19, 149, 303, pl. 51, fig. 3 (Corone corone; Japan). -- Ablasov, N. A.; & Chibichenko, N. T., 1960a, 154 (Sturnus vulgaris; liver; Kirgizia). -- Skrjabin, K. I.; & Evranova, V. G., [1953a], 382, 387, fig. 139.
- direptum Nicoll, W., 1914f, 147, pl. 3, fig. 7 (Crax alector; liver; London Zoo). -- Kasimov, G. B., 1959a, 348 (phylogeny). -- Shtrom, Z. K., 1940d, 185 (as syn. of Oswaldoia (?) direptum). -- Skrjabin, K. I.; & Evranova, V. G., [1953a], 387, fig. 140. -- Skrjabin, K. I.; & Udintsev, A. N., 1930a, 216. -- Travassos, L. P., 1917h, 738; 1944a, vi, 19, 150-151, 295, pl. 50, fig. 3 (Crax nigra; Guiana, America do Sul).
- donicum Isaichikov, I. M., 1919a, 2, 3, 4-7, 10, 11, 12, 15, 16, 1 fig. (Delichon urbica; Don); 1927p, 123 (Crimea). -- Layman, E. M., 1922a, 568, 569, 570, 571, 572; (1923a), 54; 1926d, 60, 66, 69, table. -- Skrjabin, K. I.; & Udintsev, A. N., 1930a, 216, 218. -- Solonitsyn, I. A., 1928a, 95-96 (Caprimulgus europaeus, Hirundo rustica). -- Yamaguti, S., 1933b, 61.
- dujardini (Shtrom & Sondak, 1935) Shtrom, Z. K., 1940d, 182 (Prunella modularia obscura). -- Skrjabin, K. I.; & Evranova, V. G., [1953a], 388, fig. 141 (P. modularia obscura; gall bladder; Azerbaïdžan).
- emberizae Yamaguti, S., 1941a, 321, 328-329, fig. 7 (Emberiza variabilis; bile ducts of liver; Siriyazaki, Japan). -- Skrjabin, K. I.; & Evranova, V. G., [1953a], 388, 391, fig. 142.
- eophonae Yamaguti, S., 1941a, 321, 330-331, fig. 8 (Eophona p. personata; biliary ducts of liver; Siriyazaki, Japan). -- Skrjabin, K. I.; & Evranova, V. G., [1953a], 154, 157, fig. 50 (as syn. of Brachylecithum eophonae (Yamaguti, 1941)).
- filiforme Skrjabin, K. I., 1913i, 352, 369-371, 372, 373, pl. 14, fig. 15 (Circus cinereus; bile ducts; Aulie-Ata, Russian Turkestan); (1914b), 274-292, 5 figs. -- Bittner, H.; & Sprehn, C. E. W., 1928a, 24 (Circus pygargus). -- Isaichikov, I. M., 1919a, 2, 6, 9, 12, 13. -- Layman, E. M., 1922a, 568, 569, 570, 571; (1923a), 55; 1926d, 66, 68, table (Circus cinereus). -- Pande, B. P., 1939a, 15, 18. -- Semenov, V. D., 1927a, 244. -- Skrjabin, K. I.; & Udintsev, A. N., 1930a, 216, 217. -- Sprehn, C. E. W., 1932c, 229, 852. -- Travassos, L. P., 1917h, 738 (Circus cinereus); 1920, 15.
- filiforme biologica Semenov, V. D., 1927a, 240-243, 244, fig. 5 (Pyrrhula pyrrhula). -- Pande, B. P., 1939a, 16, 18-19. -- Skrjabin, K. I.; & Udintsev, A. N., 1930a, 216, 217.
- filum (Dujardin, 1845) Shtrom, Z. K.; & Sondak, V. A., 1935a, 348, 351-353, 358-359, fig. 3 (Passer h. hispaniolensis; bile ducts of liver; Lencoranj district, Trans-

- caucasia).
- fringillae Layman, E. M., (1923a), 54-55, fig. 5 (Fringilla coelebs; liver; Moskva government); 1926d, 68 (spelled fringille), table. --Pande, B. P., 1939a, 16, 18. --Skrjabin, K. I.; & Massino, B. G., 1925a, 455 (spelled Zypherosomum fringille), 461. --Skrjabin, K. I.; & Udintsev, A. N., 1930a, 216, 217. --Sprehn, C. E. W., 1932c, 229, 837. --Travassos, L. P., 1944a, v, 19, 145, 301.
- gorbunovi Shtrom, Z. K., 1935a, 232-237, 252, 253, figs. 5-11 (Cotyle riparia; bile ducts; southern Tadzhikistan). --Skrjabin, K. I.; & Evranova, V. G., [1953a], 391-392, fig. 143 (C. riparia=Riparia riparia; bile ducts of liver; Tadzhikistan).
- halcyonis Yamaguti, S., 1941a, 321, 331-332, fig. 9 (Halcyon coromanda major; small intestine; Siiryazaki, Aomori Prefecture, Japan). --Skrjabin, K. I.; & Evranova, V. G., [1953a], 163-164, fig. 55 (as syn. of Brachylecithum halcyonis (Yamaguti, 1941)).
- harrisoni Johnston, S. J., 1917a, 226-227, 249, 253, 256 (Ninox boobook; intestine). --Cleland, J. B., 1922b, 94 (Ninox boobook; New South Wales). --Pande, B. P., 1939a, 16, 21. --Shtrom, Z. K., 1940d, 183 (spelled harrissoni). --Skrjabin, K. I.; & Evranova, V. G., [1953a], 164 (as syn. of Brachylecithum harrisoni (Johnston, 1916)). --Skrjabin, K. I.; & Udintsev, A. N., 1930a, 216, 219. --Yamaguti, S., 1939d, 184.
- harrissoni Shtrom, Z. K., 1940d, 183 (for harrisoni).
- kakea Bhalerao, G., 1926f, 394-395, fig. 7 (Corvus insolens; liver; Rangoon). --Lal, M. B., 1939c, 113, 136. --Pande, B. P., 1929a, 16, 18, 20. --Skrjabin, K. I.; & Udintsev, A. N., 1930a, 216 (spelled ko-kea), 218.
- kalmikensis (Skrjabin & Isaichikov, 1927) Travassos, L. P., 1944a, vi, 19, 151-152, 300, pl. 50, fig. 5 (syn.: Dicrocoelium kalmikensis Skrjabin & Isaichikov, 1927) (Chelidon urbica; Don, Russia).
- kokea Skrjabin, K. I.; & Udintsev, A. N., 1930a, 216 (for kakea).
- lobatum glandarii Skrjabin, K. I.; & Udintsev, A. N., 1930a, 216 (for lobatum glandarii).
- lamicola Skrjabin, K. I.; & Udintsev, A. N., 1930a, 217 (for lamicola).
- laniicola Skrjabin, K. I.; & Udintsev, A. N., 1930a, 216 (for laniicola).
- laniicola Layman, E. M., (1923a), 55 [nomen nudum]; 1926d, 60, 65, 68, table, fig. 4 (Livius collurio, Upupa epops). --Kurashvili, B. E., 1941a, 84, 91, 95 (Sylvia sp.; Georgia SSR). --Skrjabin, K. I.; & Udintsev, A. N., 1930a, 216 (spelled laniicola), 217 (spelled lamicola).
- laniicola asovi Layman, E. M., 1926d, 66 [author probably intended to put a comma between the two specific names].
- lari Travassos, L. P., 1917h, 739, 742-743, fig. 5 (Larus dominicanus); 1920d, 15 (Sterna sp., Larus dominicanus; pancreas). --Layman, E. M., 1926d, 67, table. --Pande, B. P., 1939a, 16, 18. --Skrjabin, K. I.; & Evranova, V. G., [1953a], 392, 395, fig. 144 (L. dominicanus; pancreas; Brazil). --Skrjabin, K. I.; & Udintsev, A. N., 1930a, 216.
- lobatum (Railliet, 1900) Braun, M. G. C., 1902b, 110-111, fig. 67. --Bittner, H.; & Sprehn, C. E. W., 1928a, 24 (Pica pica, Accipiter nisus). --Isaichikov, I. M., 1919a, 2, 6, 7, 10, 11-12, 15, table (Monedula turrimus; Don). --Johnson, S. J., 1917a, 225 (Pica caudata). --Layman, E. M., 1922a, 568, 569, 570, 571, 572; (1923a), 54; 1926d, 66, 69, table. --Looss, A., 1907, 609. --Semenov, V. D., 1927a, 247. --Skrjabin, K. I., 1913i, 372 (Accipiter nisus; Europa). --Skrjabin, K. I.; & Udintsev, A. N., 1930a, 216, 218. --Solov'ev, P. F., 1912c, 10. --Sprehn, C. E. W., 1932c, 230, 834, 852 (syn.: Dicrocoelium lobatum Railliet, 1900). --Travassos, L. P., 1917h, 738; 1920d, 14 (Pica caudata, Accipiter nisus, Corvus cornix). --Vasiliev, G. D., 1939a, 92.
- lobatum glandarii Semenov, V. D., 1927a, 243, 245-245, 247, fig. 6 (Garrulus glandarius). --Pande, B. P., 1939a, 16, 18. --Skrjabin, K. I.; & Udintsev, A. N., 1930a, 216 (spelled lobatum), 217.
- longicauda (Rudolphi, 1809) Braun, M. G. C., 1902b, 106-109, 111, fig. 65 (includes Distoma longicauda Rudolphi, 1809a, 372, D. longicauda Muehling, 1897a, 248, D. macrourum Rudolphi, 1819a, 98, von Linstow, 1883a, 309, 1886c, 34, Diesing, 1850a, 345, Stossich, 1892d, 13 (to Dicrocoelium), Dicrocoelium longicauda Railliet, 1900i, 239). --Bittner, H.; & Sprehn, C. E. W., 1928a, 24 (Corvus corone, C. cornix, C. frugilegus, Pica pica, Garrulus glandarius, Sturnus vulgaris, Turdus philomelos, T. merula, Luscinia luscinia, Lullula arborea). --Brown, F. J., [1931b], 23 (Sturnus vulgaris; Shotwick, Wirral). --Bykhovskaia, I. E., 1955a, 127-128, 129, 150, fig. 2 (Corvus corone cornix; Tadzhikistan). --Davies, J. B., 1958a, 38, 39, fig. 4 (Corvus monedula; gall bladder; Rothamstead Experimental Station, Hertfordshire, England). --Dollfus, R. P. F.; Callot, J.; & Desportes, C., 1934a, 526 (Corvus corone; Richelieu, Indre-et-Loire, France). --Dubinina, M. N.; & Kulakova, A. P., 1960a, 349 (Corvus frugilegus; bile ducts; Volga delta). --Gagarin, V. G.; Ablasov, N. A.; & Chibichenko, N. T., 1957a, 113 (Corvus corone [for corone]; southern Kirgizia). --Galli-Valerio, B., 1940b, 283, 285 (Cypselus apus, Corvus corone; Lausanne, Bex, Suisse). --Gnedina, M. P.; & Potekhina, L. G., 1950a, 79, 82 (Corvus corone orientalis).

talis; liver; Kirgizia). --Humes, A. G., 1940a, 88 (bird; Louisiana). --Isaichikov, I. M., 1919a, 6, 9, 12. --Jennings, A. R.; & Soulsby, E. J. L., 1957a, 219 (Turdus merula, Apus apus; England). --Korkhaus, R., 1935a, 38, pl., figs. 1-2 (Krähe [crow]; Kurische Nehrung [Rossitten]). --Layman, E. M., 1922a, 568, 569, 570, 571, 572; (1923a), 54; 1926d, 66, 67, table (Corvus corone, C. cornix). --Lewis, E. A., 1926b, 9; [1926c], 9 (blackbird); 1927d, 127. --Looss, A., 1907d, 609. --Luft, K., 1960a, 353 (Pica pica, Garrulus glandarius; Lublin Palatinate). --Mettrick, D. F., 1958a, 50, 51-52, 53, fig. 1 (Corvus f. frugilegus; St. Albans, England); 1960e, 271. --Neller, W., 1932c, 46 (Nebelkrähe). --Pande, B. P., 1939a, 15, 18. --Ryšavý, B., 1957a, 302-303, fig. 2 (Corvus frugilegus; Czechoslovakia); 1960a, 274, fig. 4 (Corvus frugilegus; Czechoslovakia). --Shtrom, Z. K., 1940a, 200-201, 216, fig. 14 (Corvus cornix, Collurio erythronotus jaxartensis; Kirghisia); 1940d, 181, 181, 182 (Corvus cornix). --Skrjabin, K. I., 1913i, 372 (Corvus corone; Europe, C. cornix; Turkestan). --Skrjabin, K. I.; & Evranova, V. G., [1953a], 369, fig. 132. --Skrjabin, K. I.; & Udintsev, A. N., 1930a, 215, 216. --Solov'ev, P. F., 1912b, 94; 1921c, 10, 11, 12, 13. --Sprehn, C. E. W., 1932c, 229, 832, 833, 834, 835, 843, 844 (type sp.; syn.: Distoma longicauda Rudolphi, 1809, D. macrourum Rudolphi, 1819, Dicrocoelium longicauda (Rudolphi, 1809) Looss, 1899) (Corvus cornix, C. corone, C. frugilegus, Sturnus vulgaris, Garrulus glandarius, Luscinia luscinia, Turdus philomelos, T. merula, Pica pica; Leber, Gallenblase; Europe, Turkestan). --Sultanov, M. A., [1959b], 367 (grach [Corvus frugilegus]; Uzbekistan). --Timon-David, J., 1953a, 281-283, 286, fig. 26 (pie; Provence). --Travassos, L. P., 1917h, 738 (Corvus cornix, Pica pica, Anthus arboris, Lanus [for Lanius] collurio, Aquila penata, Turdus merula); 1920, 14; 1944a, v, 19, 131-134, 303, pl. 44, figs. 1-4 (Corone cornix, C. corone, Trypanocorax frugilegus). --Vasilii, G. D., 1939a, 90, 91, 92, 93. --Walker, T., 1937a, 30 (Turdus merula; gall bladder; South Wales).

loossi Layman, E. M., (1923a), 54 [nomen nudum]; 1926d, 60, 64, 66, 69, table, (pl. 2), fig. 2 (Cotyle riparia; gall ducts; Rostov oblast). --Skrjabin, K. I.; & Udintsev, A. N., 1930a, 216.

magnitestium Layman, E. M., 1922a, 568-570, 571, 572, fig. 1 (Merops apiaster; gall ducts of liver; Dombegbiet); (1923a), 54; 1926d, 60, 66, 69, table, fig. 1. --Shtrom, Z. K., 1935a, 232, 252 (Merops apiaster; gall bladder; Parkhar). --Skrjabin, K. I.; & Udintsev, A. N., 1930a, 216, 218.

megastomum Johnston, S. J., 1917a, 225 - 226, 252, 256, pl. 15, fig. 15 (Sterna ber-

gii). --Cleland, J. B., 1922b, 93 (Sterna cristata (S. bergii); New South Wales). --Shtrom, Z. K., 1940d, 183. --Skrjabin, K. I.; & Evranova, V. G., [1953a], 185, fig. 66 (as syn. of Brachylecithum megastomum (Johnston, 1916)). --Skrjabin, K. I.; & Udintsev, A. N., 1930a, 216, 219.

microscelis Yamaguti, S., 1933b, 2, 59-61, fig. 25 (Microscelis amaurotis; gall bladder; Prefecture of Sizuoka, Japan).

moneteron Price, E. W.; & McIntosh, A., 1935a, 63-64, fig. 12 (Turdus migratorius, Sialia sialis; gall bladder, bile ducts; Washington, D. C., Canada, Falls Church, Virginia, Charlottesville, Virginia). --Erickson, A. B.; Hightby, P. R.; & Carlson, C. E., 1949a, 193 (ruffed grouse; Minnesota). --Ishii, N., 1942a, 92 (Bonasa umbellus; Itasca Park, Minnesota). --Lal, M. B., 1939c, 135. --Travassos, L. P., 1941d, 337, 338 (as syn. of Lutztrema moneteron (Price & McIntosh, 1935)). --Webster, J. D., 1943a, 161 (Turdus migratorius; Ithaca, New York).

mosquense (Skrjabin & Isaichikov, 1927) Yamaguti, S., 1941a, 321, 328, fig. 6 (Emberiza variabilis; bile ducts of liver, Siryazaki, Japan). --Bykhovskaia, E. I., 1955a, 128-129, 150, fig. 3 (Turdus merula, T. atrogularis; Tadzhikistan). --Skrjabin, K. I.; & Evranova, V. G., [1953a], 395-396, fig. 145 (Fringilla coelebs, Emberiza variabilis; bile ducts of liver, gall bladder; Moskva Oblast).

mosquensis cineli Oshmarin, P. G. in Skrjabin, K. I.; & Evranova, V. G., [1953a], 396, fig. 146 (Circus [for Cinclus] pallasi; liver; Primorskii Krai, SSSR).

obliquum Travassos, L. P., 1917h, 738, 740, fig. 2 (Turdus amaurochalinus; gall bladder; Rio de Janeiro); 1920d, 15; 1941d, 336 (as syn. of Lutztrema obliquum (Travassos, 1917)). --Layman, E. M., 1926d, 67, table. --Pande, B. P., 1939a, 16, 18. --Skrjabin, K. I.; & Udintsev, A. N., 1930a, 216, 217.

olsoni Travassos, L. P., 1920d, 14 (for olssonii).

olssoni (Railliet, 1900) Looss, A., 1907d, 609. --Ablasov, N. A.; & Chibichenko, N. T., 1960a, 153-154, fig. 1 (Apus apus; liver; Kirgizia). --Bittner, H.; & Sprehn, C. E. W., 1928a, 24. --Callot, J., 1946a, 199-200 (Apus apus; Clermont-Ferrand). --Dogiel, V. A.; & Karolinskaia, K., 1936a, 54, 77 (syn.: Distoma clathratum Olsson & Muehling, nec Deslongchamps). --Dollfus, R. P. F., 1922e, 335. --Isaichikov, I. M., 1919a, 6, 10, 13. --Layman, E. M., 1922a, 569, 570, 571; (1923a), 54; 1926d, 66, 69 (spelled olsoni), table. --Skrjabin, K. I., 1913i, 372 (Cypselus apus; liver; Europe). --Skrjabin, K. I.; & Evranova, V. G., [1953a], 401, fig. 147. --Skrjabin, K. I.; & Udintsev, A. N., 1930a, 216 (spelled alssou-

- ni), 219. --Sprehn, C. E. W., 1932c, 230, 845 (syn.: *Dicrocoelium olssonii* Railliet, 1900, *Distoma clathratum* Olsson, 1876, nec Deslongchamps, 1824) (*Apus apus*; leber; Europa, Turkestan). --Travassos, L. P., 1920d, 14.
- oswaldoi* (Travassos, 1920) Travassos, L. P., 1944a, v, 19, 141-145, 295, 302, pl. 47, figs. 1-5, pl. 48, figs. 1-5, pl. 49, fig. 1 (syn.: *Oswaldoia oswaldoi* Travassos, 1919) (*Ramphocelus b. brasilius*, *Tachyphonus coronatus*, *Molothrus b. bonariensis*, *Cacicus h. haemorrhous*, *Myioziza h. humeralis*, *Odontophorus c. caepueria*; Brasil); [1946a], 629 (*Trogon s. strigilatus*, *Crax blumenbachii*; gall bladder; Estado do Espirito Santo, Brasil). --Denton, J. F.; & Byrd, E. E., 1951a, 158-160, 166, 199, figs. 35 a-c (*Toxostoma rufum*, *Cyanocitta cristata*; liver; gall bladder; southern United States). --Kasimov, G. B., 1959a, 348 (phylogeny) (*Cracidae*). --Mamaev, I. L., 1959a, 161 (*Capella stenua*; eastern Siberia). --Skrjabin, K. I.; & Evranova, V. G., [1953a], 401-402, 407, figs. 148-149.
- panduriforme* (Railliet, 1900) Shtrom, Z. K., 1940d, 179, 182 (syn.: *Dicrocoelium panduriforme* Railliet, 1901) (*Pica pica*).
- papabedjani* Skrjabin, K. I., 1924a, 10 (nomen solum) (spelled *papabedjani*). --Skrjabin, K. I.; & Udintsev, A. N., 1930a, 214-215, 217, pl. 14, fig. 2 (*Caccabis chukar*; biliary bladder, biliary ducts; Erivan, Armenia). --Pande, B. P., 1939a, 16, 18.
- parvum* Johnston, S. J., 1917a, 223-225, 226, 227, 249, 253, 256, pl. 15, fig. 14 (*Strepera versicolor*; intestine). --Cleland, J. B., 1922b, 94 (*Strepera arguta* (*S. versicolor*); New South Wales). --Pande, B. P., 1939a, 16, 21. --Shtrom, Z. K., 1940d, 183. --Skrjabin, K. I.; & Evranova, V. G., [1953a], 185-186, fig. 67 (as syn. of *Brachylecithum parvum* (Johnston, 1916)). --Skrjabin, K. I.; & Udintsev, A. N., 1930a, 216, 219.
- pawlowskii* (Shtrom, 1928) Travassos, L. P., 1944a, vi, 19, 152-153, 296, 299, pl. 50, fig. 4 (spelled *pawlowskyi*) (syn.: *Oswaldoia pawlowskyi* Shtrom, 1928) (*Dendrocopus leuconotus*, *Crex crex*; Russia). --Ablasov, N. A.; & Chibichenko, N. T., 1960a, 153 (*Crex crex*, *Gallinula chloropus*; liver; Kirgizia). --Skrjabin, K. I.; & Evranova, V. G., [1953a], 407-409, fig. 150 (*Crex crex*, *Porzana porzana*; bile ducts of liver; Novgorod Oblast, Azerbaidzhan).
- pawlowskyi* Travassos, L. P., 1944a, vi (see *pawlowskii*).
- petiolatum* (Railliet, 1900) Shtrom, Z. K., 1940d, 179, 182 (syn.: *Platynosomum petiolatum* (Railliet, 1900)) (*Garrulus glandarius*). --Belopol'skaia, M. M., 1954a, 6 (*Turdus pallidus*; canaliculi of liver; Sudzhukhinsk Preserve, Maritime Province). --Dollfus, R. P. F., 1954c, 582 (of Travassos, 1944, as syn. of *Dicrocoelioides petiolata* (Railliet, 1900)). --Macko, J. K., 1957a, 510, 511, 512, 515, 516, fig. 1 (*Garrulus glandarius*; Slovensko). --Skrjabin, K. I.; & Evranova, V. G., [1953a], 410, fig. 151. --Timon-David, J., 1953a, 281, 282, 286, fig. 25 (pie; Provence). --Travassos, L. P., 1944a, v, 19, 136-137, 301, 303, 306, pl. 45, figs. 3-6 (*Garrulus glandarius*, *Merula merula*, *Helix* (*Cryptomphalus*) *aspersa*).
- petrovi* Kasimov, G. B., in Skrjabin, K. I.; & Evranova, V. G., [1953a], 409-410, fig. 151a (*Francolinus francolinus*; liver; Azerbaidzhan SSR). --Kasimov, G. B., 1956b, 278 (gallinaceous birds).
- platynosomoides* (Potekhina, 1948) Skrjabin, K. I.; & Evranova, V. G., [1953a], 415, fig. 152 (syn.: *Brachylecithum platynosomoides* Potekhina, 1948) (*Parus cyanus tianschanicus*, *P. major ferganensis*; bile ducts of liver; Kirgizia).
- plesioostomum* (von Linstow, 1883) [Looss, A., 1899b, 635] Skrjabin, K. I., 1913i, 373 (*Perdix graeca*; liver; Turkestan). --Galli-Valerio, B., 1940b, 283 (*Perdix saxatilis*; Tessin, Suisse). --Isaichikov, I. M., 1919a, 5, 9, 13. --Layman, E. M., 1922a, 568, 569, 570, 571; (1923a), 54; 1926d, 66, 67, table (*Perdix graeca*). --Pande, B. P., 1939a, 15, 18. --Skrjabin, K. I.; & Udintsev, A. N., 1930a, 216, 217. --Travassos, L. P., 1920d, 14.
- porrectum* (Braun, 1899) [Looss, A., 1899b, 635] Skrjabin, K. I., 1913i, 372 (*Saurophaga saurophaga*; Darm; New Guinea). --Isaichikov, I. M., 1919a, 6, 10, 13. --Layman, E. M., 1922a, 569, 570, 571, 572; (1923a), 54; 1926d, 66, 68, table. --Skrjabin, K. I., 1913i, 372. --Skrjabin, K. I.; & Udintsev, A. N., 1930a, 215, 217. --Travassos, L. P., 1920d, 14.
- rarum* Travassos, L. P., 1917h, 738, 741-742, fig. 4 (*Celeus flavescens*; gall bladder; Angra dos Reis); 1920d, 15. --Layman, E. M., 1926d, 69, table. --Skrjabin, K. I.; & Udintsev, A. N., 1930a, 216, 218.
- reductum* Solov'ev, P. F., 1912c, 10 (for *reductum*).
- rossicum* (Skrjabin & Isaichikov, 1927) Shtrom, Z. K., 1940d, 182 (*Coturnix communis*). --Gushanskiaia, L. K., 1952b, 182 (*Coturnix coturnix*; gall bladder; Rostov Oblast, SSSR). --Skrjabin, K. I.; & Evranova, V. G., [1953a], 415-416, fig. 153. --Travassos, L. P., 1944a, v, 19, 146-147, 295, pl. 50, fig. 1.
- reductum* Braun, M. G. C. C., 1901g, 946 (*Ibis coeruleus*; Brazil); 1902b, 112-113, fig. 69 (*I. coeruleus*; intestine; Brasil). --Dollfus, R. P. F., 1922e, 335. --Isaichikov, I. M., 1919a, 5, 9, 13. --Layman, E. M., 1922a, 569, 570, 571; (1923a), 54. --Looss, A., 1907d, 609. --Skrjabin, K. I., 1913i, 373. --Skrjabin, K. I.; & Udintsev,

- A. N., 1930a, 216. --Solov'ev, P. F., 1912c, 10 (spelled reductum). --Travassos, L. P., 1917h, 738, 739-740, fig. 1; 1941g, 83-85, fig. 1 (as syn. of Athesmia ruddecta (Braun, 1901)).
- salebratum Skrjabin, K. I.; & Udintsev, A. N., 1930a, 216 (for salebrosum).
- salebresum Layman, E. M., 1926d, 69 (for salebrosum).
- salebrosum Braun, M. G. C. C., 1901g, 946 (Cypselus melba; Coll. Vien.); 1902b, 113-114, fig. 70. --Bittner, H.; & Sprehn, C. E. W., 1928a, 12 (Apus melba). --Dogiel, V. A.; & Karolinskaia, K., 1936a, 55 (spelled Dyperosomum). 77 (Apus apus). --Dollfus, R. P. F., 1922e, 335. --Isaichikov, I. M., 1919a, 6, 10, 13. --Layman, E. M., 1922a, 569, 570, 571; (1923a), 54; 1926d, 66, 69-70 (spelled salebresum), table. --Looss, A., 1907, 609. --Skrjabin, K. I., 1913i, 373. --Skrjabin, K. I.; & Udintsev, A. N., 1930a, 216 (spelled salebratum), 219. --Solov'ev, P. F., 1912c, 10. --Sprehn, C. E. W., 1932c, 230, 845 (Apus melba; liver, Europe). --Travassos, L. P., 1917h, 738 (spelled solebrosum); 1920d, 14. --Yamaguti, S., 1933b, 60, 61.
- sayedii Jaiswal, G. P., 1957a, 19-20, fig. 1 (subg. Brachylecithum) (Francolinus pictus; liver; Hyderabad Deccan, India).
- shikhobalovi Kasimov, G. B., in Skrjabin, K. I.; & Evranova, V. G., [1953a], 420, fig. 155a (Alectoris graeca caucasica; liver; Azerbaidzhan SSR). --Kasimov, G. B., [1954a], 304 (spelled shikhobalovi) (gallinaceous game birds; mountainous zone, SSSR); 1956b, 278 (spelled shikhobalovi) (gallinaceous birds). --Gvozdev, E. V., 1956b, 71. --Sultanov, M. A., [1959b], 367 (Uzbekistan).
- shikhobalovi See shikhobalovi.
- scitulum Travassos, L. P., 1917h, 738 (for scitulum).
- scitulum Nicoll, W., 1914f, 146, 152, pl. 3, fig. 6 (Lorius domicella; liver; London Zoo). --Pande, B. P., 1939a, 15, 18. --Skrjabin, K. I.; & Evranova, V. G., [1953a], 416, 419, fig. 154. --Skrjabin, K. I.; & Udintsev, A. N., 1930a, 216, 217. --Travassos, L. P., 1917h, 738 (spelled scitulum); 1920d, 15 (spelled scitulum).
- sinuosum Travassos, L. P., 1917h, 738, 743, fig. 6 (Nycticorax nycticorax violaceus); 1920d, 15 (Nyctanassa violacea); 1944a, v, 5, 19, 138-141, 294, pl. 46, figs. 1-6 (Nyctanassa violacea cayennensis; Brasil). --Caballero y C., E.; & Hidalgo E., E., 1955a, 31-33, figs. 2, 3 (Florida caerulea; ? pancreas; Panamá Viejo, Panamá, Centroamérica). --Layman, E. M., 1926d, 69, table. --Skrjabin, K. I.; & Evranova, V. G., [1953a], 419-420, fig. 155 (Nyctanassa violacea cayennensis; pancreas; Rio de Janeiro). --Skrjabin, K. I.; & Udintsev, A. N., 1930a, 216, 218. --Solonitsyn, I. A., 1928a, 96 (Tringa sp., Nycticorax violaceus).
- skrjabini (Solov'ev, 1911) Shtrom, Z. K., 1940d, 182 (syn.: Dicrocoelium skrjabini, Oswaldia skrjabini) (Corvus cornix). --Skrjabin, K. I.; & Evranova, V. G., [1953a], 423, fig. 156 (Corvus cornix; gall bladder; Kazakhstan). --Travassos, L. P., 1944a, v, 19, 137-138, 303, pl. 49, fig. 3 (Corone corone, Trypanocorax frugilegus; Russian Turkestan).
- skrjabini Jaiswal, G. P., 1957a, 20-22, fig. 2 (subg. Brachylecithum) (Corvus splendens; liver; Hyderabad Deccan, India).
- solebrosum Travassos, L. P., 1917h, 738 (for salebrosum).
- squamatum von Linstow, O. F. B., 1906e, 174, pl. 1, fig. 18 (Dissura episcopus; oesophagus; Palatupana). --Dollfus, R. P. F., 1922e, 335 (spelled squamatum). --Layman, E. M., 1922a, 569, 570. --Odner, T., 1926, 1. --Skrjabin, K. I., 1913i, 373. --Skrjabin, K. I.; & Udintsev, A. N., 1930a, 216. --Travassos, L. P., 1917h, 738.
- squamatum Dollfus, R. P. F., 1922e, 335 (for squamatum).
- strigosum Layman, E. M., (1923c), 55 (for strigosum).
- strigis Yamaguti, S., 1939d, 130, 183-184, 208, pl. 17, fig. 20 (Strix uralensis hon-doensis; gall bladder; Ise Province, Milvus migrans lineatus; Siga Prefecture). --Skrjabin, K. I.; & Evranova, V. G., [1953a], 423-424, fig. 157.
- strigosum (Looss, 1899) Looss, A., 1907d, 609. --Bittner, H.; & Sprehn, C. E. W., 1928a, 24. --Dollfus, R. P. F., 1922e, 335. --Isaichikov, I. M., 1919a, 6, 9, 13. --Layman, E. M., 1922a, 569, 570, 571; (1923a), 55 (spelled strigosum); 1926d, 66 (spelled strigosum). --Pande, B. P., 1939a, 15, 18. --Skrjabin, K. I., 1913i, 373 (Merops api-aster; liver; Egypt). --Skrjabin, K. I.; & Udintsev, A. N., 1930a, 217. --Sprehn, C. E. W., 1932c, 230, 846 (syn.: Dicrocoelium strigosum Looss, 1899). --Travassos, L. P., 1920d, 14.
- strigosum Layman, E. M., 1926d, 66 (for strigosum).
- strongylosum Skrjabin, K. I.; & Udintsev, A. N., 1930a, 215 (lapsus for L. strigosum Looss?).
- stunkardi Pande, B. P., 1939a, 16-19, 20, figs. 1-2 (Garrulus lanceolatus; Almora, Kumaon Hills, India).
- transversogenitalis Layman, E. M., 1922a, 571, 572, fig. 3 (Cotyle riparia; bile ducts of liver; Russian Turkestan); (1923a), 55; 1926d, 60, 66, 67. --Shtrom, Z. K., 1935a, 231-232, 252 (Phasianus chrysomelas bianchii; biliary ducts of liver; Parkhar). --Skrjabin, K. I.; & Evranova, V. G., [1953a], 200, 205, fig. 74 (as syn. of Brachylecithum transversogenitalis (Layman, 1922)). --Skrjabin, K. I.; & Udintsev, A. N., 1930a, 216, 218. --Solonitsyn, I. A., 1928a, 96 (Tringa sp., Nycticorax violaceus).

- sev, A. N. , 1930a, 216, 218.
- transversogenitalis donicum Layman, E. M. , 1926d, 64, 68, table, fig. 2 (Cotyle riparia; bile ducts; Russia). --López-Neyra, C. R. , 1941b, 38. --Pande, B. P. , 1939a, 16, 21. --Semenov, V. D. , 1927a, 241. --Skrjabin, K. I. ; & Evranova, V. G. , [1953a] 168, 173, fig. 59 (as syn. of Brachylecthum laymani (Travassos, 1944)). --Skrjabin, K. I. ; & Udintsev, A. N. , 1930a, 216, 218.
- transversogenitalis hispanicum Lopez-Neyra, C. R. , 1941b, 35-39, 43, fig. 1 (Caprimulgus ruficollis; gall bladder & duodenum; Granada); 1941a, 352-353, fig. 14.
- transversogenitalis sylvestris Semenov, V. D. , 1927a, 238-240, 241, fig. 4 (Caprimulgus europaeus; bile ducts; Russia). --López-Neyra, C. R. , 1941b, 38. --Pande, B. P. , 1939a, 16, 21. --Skrjabin, K. I. ; & Udintsev, A. N. , 1930a, 216, 218.
- transversogenitalis turkestanicum Layman, E. M. , 1926d, 64, 68, table, fig. 3 (Cotyle riparia; bile ducts; Russia). --López-Neyra, C. R. , 1941b, 38 (Cotyle riparia; Helymela [for Hedymela atricapilla or tricapilla; Europe]. --Pande, B. P. , 1939a, 16, 21. --Semenov, V. D. , 1927a, 238, 241 (Hedymela atricapilla, Cotyle riparia). --Skrjabin, K. I. ; & Udintsev, A. N. , 1930a, 216, 218.
- transversum Travassos, L. P. , 1917h, 738, 741 (Tyrannus melancholicus, Megarhynchus pitangua; gall bladder; Angara dos Reis & Iguassu); 1920d, 15; 1922f, 188; 1928c, 318, 353 (Tyrannus melancholicus, Megarhynchus pitangua); 1941d, 340 (as syn. of Lutetrema transversum (Travassos, 1917)). --Humes, A. G. , 1940a, 88 ("new host record") (bird; Louisiana). --Layman, E. M. , 1926d, 68, table. --Skrjabin, K. I. ; & Udintsev, A. N. , 1930a, 216, 217.
- turdia (Ku, 1938) Travassos, L. P. , 1944a, vi, 19, 147-149, 300, 301, pl. 51, figs. 1-2 (syn. : Oswaldoia turdia Ku, 1938) (Turdus c. cardis, Merula mandarina; Japan). --Cvetković, L. ; & Buljević, S. M. , 1960a, 117-120, fig. (geographical distribution). --Krotov, A. I. , 1960c, 486 (Sakhalin). --Ryšavý, B. , 1955c, 271-272, 274, fig. 1 (syn. : Oswaldoia turdia Ku, 1938, O. turdi Yamaguti, 1939) (Turdus merula; near Prague); 1957a, 303. --Skrjabin, K. I. ; & Evranova, V. G. , [1953a], 424, 427, fig. 158.
- urocissae Yamaguti, S. , 1939d, 130, 182-183, 208, pl. 17, fig. 19 (Urocissae caerulea; small intestine; Formosa). --Skrjabin, K. I. ; & Evranova, V. G. , [1953a], 427-428. --Travassos, L. P. , 1944a, 19, 150, 304, pl. 51, fig. 4.
- vanellicola Layman, E. M. , 1922a, 570, 571, 572, fig. 2 (Vanellus leucurus; bile ducts of liver; Russian Turkestan); (1923a), 54; 1926d, 60, 66, 67, 69, table pl. 2, fig. 4 (spelled vanellicolae). --Skrjabin, K. I. ; & Udintsev, A. N. , 1930a, 216, 218.
- vanellicolae Layman, E. M. , 1926d, pl. 2, fig. 4 (for vanellicola).
- vitta (Dujardin, 1845) Baylis, H. A. , 1927d, 430-432, fig. 3 (Apodemus sylvaticus; Oxford, England); 1928g, 332. --Baer, J. G. , 1932b, 3-5, fig. 1, pl. 1, fig. 6 (Apodemus sylvaticus, Evotomys glareolus helveticus; Pinchat près de Genève). --Dollfus, R. P. F. ; Callot, J. ; & Desportes, C. , 1934a, 526 (Mus (Apodemus) sylvaticus; Richelieu, Indre-et-Loire, France). --Dubinin, V. B. , [1954d], 258 (Apodemus agrarius; intestine; Volga delta). --James, P. M. , 1954a, 186 (Apodemus sylvaticus; west Wales). --Roman, Emile, 1951a, 86, 146, 213, 239 (Apodemus sylvaticus). --Serkova, O. P. , 1948b, 189 (Ondatra zibethica; Karelian-Finnish SSR, Apodemus sylvaticus; intestine; North Caucasus preserve). --Shtrom, A. K. , 1940d, 184 (as syn. of Corrigia (?) vitta (Dujardin, 1845)). --Skrjabin, K. I. ; & Udintsev, A. N. , 1930a, 216, 218. --Sosnina, E. F. , 1957a, 12 (Apodemus sylvaticus; Kondar Gorge). --Sprehn, C. E. W. , 1932c, 230, 830 (syn. : Distoma vitta Dujardin, 1845) (Apodemus sylvaticus; Darm; Europe). --Thomas, R. J. , 1953a, 143, 144, 145, 146 (Apodemus sylvaticus; Inner Hebrides). --Vysotskaia, S. O. , 1948b, 193 (Apodemus sylvaticus; northern Caucasus).
- vulpis Paggi, L. ; & Biocca, E. , 1959a, 266-271, fig. 1 (Vulpes vulpes; vie biliari e cistifellea; Italia centrale).
- LYPEROSUM Skrjabin, K. I. ; & Popov, N. P. , 1927a, 143 (for Lyperosomum).
- LYPEROSOMUM Travassos, L. P. , 1918c, 5 (for Lyperosomum).
- LYPEROTREMA Travassos, L. P. , 1920d, 10, 14 (type: L. ructum (Braun, 1902)). --Fuhrmann, O. , 1928b, 116; 1928c, 116. --Poche, F. , 1926b, 141 (Dicrocoeliidae).
- ructum (Braun, 1901) Travassos, L. P. , 1920d, 14 (Ibis coeruleus; intestine).
- LYPOROSOMUM Bittner, H. ; & Sprehn, C. E. W. , 1928a, 2 (for Lyperosomum).
- (MACCALLOZOOM) Ishii, N. , 1935e, 296, 299 (subg. of Atalostrophium; tod: Atalostrophium (MacCallozoum) epinepheli MacCallum, 1917). --Skrjabin, K. I. , 1955g, 242.
- MACCALLUMIA Chatterji, R. C. , 1938b, 337, 340 (tod: M. burmanica) (Cladorchinea).
- burmanica Chatterji, R. C. , 1938b, 337-340, figs. a-b (tod) (Pangasius pangasius; Rangoon).
- pangasii (MacCallum, 1905) Chatterji, R. C. , 1938b, 340.
- MACIA Travassos, L. P. , 1917a, 180; 1922b, 17, 18 (tod: M. magna (MacCallum)); 1922d, 221, 224, 225, pl. 26, fig. 8, translation, 126, 129. --Fuhrmann, O. , 1928b, 112. --Goodchild, C. G. , 1943a, 59. --Isaichikov, I. M. , 1933a, 18.

- aluterae (MacCallum, 1917) Travassos, L. P., 1922b, 18; 1922d, 224.
- magna (MacCallum, 1917) Travassos, L. P., 1922b, 18; 1922d, 224.
- pulchra Travassos, L. P., 1921n, 180, fig. 2 (Spheroides testudineus; urinary bladder; Manguinhos); 1922d, 224-225, pl. 27, fig. 21, pl. 28, fig. 23. --Siddiqi, A. H.; & Cable, R. M., 1960a, 282-283 (as syn. of Xystretrem solidum).
- (MACCLARENOZOUM) Ishii, N., 1935e, 296, 297, 298 (tod: Nematobothrium (Macclarenozoum) molae Maclaren, 1903).
- MACRADENA Linton, E., 1910b, 18, 22, 53, 92. --Fuhrmann, O., 1928b, 110. --Manter, H. W., 1947a, 360. --Poche, F., 1926b, 204 (Hemiuridae). --Skrjabin, K. I.; & Gushanskaia, L. Kh., 1954a, 588-589 (Lecithasterinae).
- acanthuri Siddiqi, A. H.; & Cable, R. M., 1960a, 258, 267, 313-314, 362, fig. 124 (Acanthurus bahianus; stomach; Puerto Real, Puerto Rico).
- perfecta Linton, E., 1910b, 18, 22, 53, 92, pl. 14, figs. 118-119 (Teuthis caeruleus; Dry Tortugas). --Manter, H. W., 1947a, 360-361, 369, figs. 129-131 (Acanthurus caeruleus; Tortugas, Florida). --Skrjabin, K. I.; & Gushanskaia, L. K., 1954a, 589-595, figs. 159-180 (Acanthurus (= Teuthis) caeruleus; intestine; U.S.A.).
- MACRADENINA Manter, H. W., 1947a, 361, 362, 385 (tod: M. acanthuri). --Skrjabin, K. I.; & Gushanskaia, L. K., 1954a, 643-644.
- acanthuri Manter, H. W., 1947a, 361-362, 369, 385, figs. 129-133 (Acanthurus caeruleus; intestine; Tortugas, Florida). --Skrjabin, K. I.; & Gushanskaia, L. K., 1954a, 644, fig. 199.
- MACRADENININAE Skrjabin, K. I.; & Gushanskaia, L. K., 1954a, 509, 643-644.
- MACRASPIIS Olsson, P., 1869-70a, 2-3 (mt: M. elegans) [nec McL., ante 1835, coleopteron]. --Benham, W. B. S., 1901a, 60. --Braun, M. G. C. C., 1893a, 879, 886, 887, 888, 890, 891, 894, 896, 898, 917, 918; 1893b, 188. --Dawes, B., 1941a, 304 (key). --Dollfus, R. P. F., 1956d, 12 (subg. Multicalyx Faust & Tang, 1936). --Eckmann, F., 1932b, 396. --Fuhrmann, O., 1928b, 100. --Gamble, F. W., 1896a, 73; 1901a, 73. --Looss, A., 1902m, 428. --Monticelli, F. S., 1888a, 84, 91; 1892a, 196, 198, 213 (Aspidobothridae). --Nickerson, W. S., 1902a, 602, 604, 606, 607, 612, 614, 615, 616, 617. --Odhnner, T., 1902e, 42, 43. --Perrier, E., 1897a, 1807. --Popov, N. P., 1926a, 67. --Pratt, H. S., 1902a, 887, 891. --Sinha, B. B., 1935a, 682, 684 (Aspidogastridae). --Skrjabin, K. I., 1952b, 111-112. --Steinberg, D., 1931a, 160. --Stiles, C. W., 1912m, 507. --Taschenberg, O., 1879g, 255.
- species Manter, H. W., 1931c, 397 (Mentiacirrhus americanus; intestine; North Carolina).
- species Manter, H. W., 1954b, 482 (dog fish; New Zealand).
- [calcarata Spinola, 1835, 130-132, insect].
- crisata (Faust & Tang, 1936) Manter, H. W., 1954b, 482. --Brinkmann, A., [1957a], 14, 15 (Rhinoptera bonasus; spiral valve; Gulf of Mexico). --Dollfus, R. P. F., 1958j, 227-230, 231, fig. 1 (Mustelus (Cynias) carnis, Scoliodon terrae novae, Rhinobatus cemiculus; gall bladder; Sénégal).
- elegans Olsson, P., 1869-70a, 2-3 (Chimaera monstrosa; vesicula fellea; Skagerrack); 1896a, 505-507, figs. 2-8. --Benham, W. B. S., 1901a, 57, fig. VI1. --Braun, M. G. C. C., 1893a, 875, 898; 1893d, 467. --Brinkmann, A., [1957a], 7-13, 14, 15, 16, figs. 1-3, pl. 1, figs. 8-9 (Chimaera monstrosa; gall bladder; Norwegian waters). --Chauhan, B. S., 1954b, 221, 223, fig. 1 (C. monstrosa; coast of Europe). --Fuhrmann, O., 1928b, 36. --Jaegerskiöld, L. A. K. E., 1899b, 197-214, figs. 1-9 (anatomy). --Looss, A., 1902m, 420. --Manter, H. W., 1954b, 475, 480, 481, 482, fig. 1 (Callorhynchus milii; gall bladder; Wellington, Portobello). --Monticelli, F. S., 1892a, 196; 1893a, 37. --Mordvilko, A., 1908a, 158. --Nickerson, W. S., 1902a, 614, 618. --Perrier, E., 1897a, 1807. --Ruszkowski, J. S., 1934b, 483, 486 (C. monstrosa; gall bladder; Station biologique de Herdla). --Skrjabin, K. I., 1952b, 112-119, figs. 28-29. --Stunkard, H. W., 1917a, 58.
- MACRASPIISINAE Chauhan, B. S., 1954b, 209, 222-223.
- MACRAVESTIBULINAE Yamaguti, S., 1958a, 506.
- MACRAVESTIBULUM Mackin, J. G., 1930a, 25-29 (mt: M. obtusicaudum). --Mehra, H. R., 1932a, 324, 327; 1932b, 245. --Ruiz, J. M., 1946a, 255, 335, 336 (emend.). --Skrjabin, K. I., 1955d, 163-164.
- eversum Hst., D. Y. -M., 1937a, 478-504, pls. 1-2 (Chelydra serpentina, Chrysemys bellii marginata, Pseudemys elegans (ex-per.), Graptemys geographica; small intestine (natural & exper.), Goniobasis livescens; Honey Creek near Ann Arbor). --Dobrovolny, C. G., 1939b, 142, 143, 144, 148, 149. --Kruidenier, F. J.; & Mehra, K. N., 1958b, 267, 271, 272, pl. 1 (5-7). --Kuntz, R. E., 1951a, 113-115, pl. 3, figs. 54-57. --Rausch, R., 1947b, 437, 438 (Graptemys geographica; small intestine; Ohio). --Rothschild, M., 1938f, 78 (cercaria belonging to indicacae XI group). --Ruiz, J. M., 1946a, 337. --Skrjabin, K. I., 1955d, 164 (key), 168-175, fig. 51.
- kepneri Jones, A. W.; Mounts, B. W.; & Wollcott, G. B., 1945a, 285-297, figs. 1-12, pl. 1, figs. 1-5, pl. 2, figs. 6-11 (Pseudemys troostii, P. texana; small intestine; Georgetown, Texas). --Britt, H. G., 1947a, 280 (chromosomes). --Skrjabin, K. I., 1955d, 164 (key), 175, fig. 51a.

- optusicaudum Mackin, J. G., 1930a, 25-29, pl. 2, figs. 1-7 (Pseudemys elegans; intestine; Blue River near Connorville, Oklahoma). --Cable, R. M., 1938b, 227 (Goniobasis sp.; McCormick's Creek, Indiana); 1939b, 62 (Goniobasis depygis; McCormick's Creek, Owen County, Indiana). --Horsfall, M. W., 1935a, 78-79, fig. 18 (Goniobasis livescens; Vermilion River System, Illinois, Pseudemys elegans (P. troosti); Blue River, Oklahoma, Pseudemys concinna, Graptemys geographica, G. pseudogeographica; Reelfoot Lake, Tennessee). --Kuntz, R. E., 1951a, 106, 110-112, 113, 114, pl. III, figs. 45-53 (Goniobasis livescens; Huron River at Delhi Woods Park, west of Ann Arbor, Michigan). --Rothschild, M., 1938f, 78 (cercaria belonging to indicæ XI group). --Ruiz, J. M., 1946a, 336-337, pl., figs. 94-96. --Skrjabin, K. I., 1955d, 164-168, fig. 50 (key).
- MACRECHINOSTOMUM Odhner, T., 1910d, 100, 161, 162 (tod: M. croaticum). --Fuhrmann, O., 1915a, 222; 1928b, 126 (as syn. of Aporchis Stossich). --Lane, C., 1915a, 981. --Sprehn, C. E. W., 1932c, 321 (as syn. of Aporchis). --Poche, F., 1926b, 171 (as syn. of Aporchis). --Yamashita, J., 1937a, 88 (as syn. of Aporchis).
- croaticum (Stossich, 1889) Odhner, T., 1910d, 162. --Sprehn, C. E. W., 1932c, 322 (as syn. of Aporchis croaticum).
- MACROBILHARZIA Travassos, L. P., 1922f, 189 (tod: M. macrobilharzia). --Bittner, H.; & Sprehn, C. E. W., 1928a, 2. --Ejmsont, L., 1929a, 399. --Fuhrmann, O., 1930a, 131. --Maciel, H., 1925f, 32. --McLeod, J. A., 1940a, 16, 17 (syn.: Paraschistosomatium Price, 1929). --Price, E. W., 1931h, 230-231. --Skrjabin, K. I., 1951a, 296, 301, macrobilharzia Travassos, L. P., 1922f, 189 (Plotus anhingae; portal vein; Matto Grosso). --McIntosh, A., 1933d, 141 (polyandry & polygamy). --Skrjabin, K. I., 1951a, 301-302, fig. 79 (syn.: Ornithobilharzia macrobilharzia, Paraschistosomatium anhingae). --Travassos, L. P.; Pinto, C. F.; & Muniz, J., 1927a, 261.
- MACROCERCARIA Wesenberg-Lund, C., 1934b, 91-93.
- MACROCERCUS Hill, J., 1752a, 8. --Müller, O. F., 1773b, 64. --Nitzsch, C. L., 1827a, 68 (includes: Cercaria gyrynus, C. gibba).
- MACRODERA Looss, A., 1899b, 604 (tod: M. naja) (not Macroderes Westwood, ante 1882, coleopteron) (renamed Saphedera Looss, 1902, 732); 1900d, 605; 1902m, 732, 839 (syn. of Saphedera). --Goodman, J. D., 1952a, 231 (Plagiorchidae, Macroderinae). --Luehe, M. F. L., 1900aa, 557, 561; 1909b, 90, 102. --Mehra, H. R., 1937a, 455, 462, 466 (Reniferinae). --Odhner, T., 1902e, 41; 1910d, 43. --Pratt, H. S., 1902a, 888, 900. --Steiner, G., 1933d, 241. --Talbot, S. B., 1934a, 40, 41, 42, 43, 54 (Reniferinae), species Sandground, J. H. in Fox, H., 1936a, 17 (Aisopis angulifer).
- cantonensis (Wallace, 1936) Hughes, R. C.; Higginbotham, J. W.; & Clary, J. W., 1941a, 38; 1942a, 120 (syn.: Saphedera cantonensis) (Natrix piscator; China). --Goodman, J. D., 1959a, 222, 223, pl. 1, fig. 9.
- longicollis (Abildgaard, P. C. in Müller, 1789) Luehe, M. F. L., 1909b, 102, fig. 81 (= Distomum naja Rudolphi) (Tropidonotus natrix; lungs; Europe). --André, E. H., 1917a, 172. --Baylis, H. A., 1939a, 479 (Natrix natrix; Cambridgeshire, British Isles). --Coil, W. H.; & Kuntz, R. E., 1958a, 65 (Natrix natrix; Lake Abant, Turkey). --Dinnik, I. N., 1928a, 126. --Dubinina, M. N., [1954a], 173-174, fig. 1 (Natrix natrix; maritime region of Volga Delta). --Galli-Valerio, B., 1930d, 71; 1931c, 100; 1940b, 282 (Tropidonotus natrix; St. Gingolph Valais, Suisse). --Hughes, R. C.; Higginbotham, J. W.; & Clary, J. W., 1941a, 38, 40; 1942a, 120 (Coluber gemonensis, Natrix chrysgara, N. natrix; Europe, adder; North Caucasus). --Leiper, R. T. in Hamerton, A. E., 1934c, 419 (Natrix natrix; London Zoological Gardens). --Mehra, H. R., 1937a, 455. --Mödlinger, G., 1925b, 196, 198, pl. 3, fig. 2. --Sharpilo, V. P., 1959a, 371 (Natrix natrix, N. tessellata; Ukrainian SSR). --Shevchenko, N. N., 1957c, 130, 134 (syn.: Saphedera longicollis) (Natrix natrix; central Donets). --Talbot, S. B., 1934a, 43, 44.
- naja (Rudolphi, 1819) Looss, A., 1899b, 604; 1901, 658; 1902m, 732. --Luehe, K. F. L.; 1900aa, 556. --Rizzo, A., 1902b, 28 (Tropidonotus natrix; Catania). --Vevers, G. M., 1920a, 408 (Tropidonotus natrix; Zoological Gardens of London).
- verlatum Talbot, S. B., 1934a, 42, 43-44, 45, 54, pl. 4, fig. 1 (Natrix sipedon; lung; Cheboygan County, Michigan). --Goodman, J. D., 1952a, 231 (= Natriodera variabilis). --Mehra, H. R., 1937a, 455.
- MACRODERINAE Goodman, J. D., 1952a, 231 (Plagiorchidae); 1959a, 225 (Plagiorchidae) (= Saphederinae Baer, of Mehra, in part). --Yamaguti, S., 1958a, 433.
- MACRODEROIDEAE Shibue, H., 1955a, 54.
- species Shibue, H., 1955a, 54 (metacercaria in Neocaridina denticulata; Kurume District, Kyushu).
- MACRODEROIDES Pearse, A. S., 1924a, 148 (tod: M. spiniferus). --McMullen, D. B., 1935b, 377, 380 (Plagiorchidae); 1937a, 250 (Macroderoididae). --Olsen, O. W., 1937c, 312, 322 (syn.: Plesiocreadium Winfield, 1929) (Plagiorchinae). --Skrjabin, K. I.; & Antipin, D. N., [1959a], 512, 517-518. --Van Cleave, H. J.; & Mueller, J. F., 1934a, 179, 212 (syn.: Plesiocreadium).
- species Bangham, R. V.; & Hunter, G. W., 1939a, 433 (Ictalurus punctatus; digestive

- tract; Lake Erie).
- species (?) Bykhovskaia, I. E., 1936d, 281, 282 (Silurus glanis; intestine; Chu River).
- species Dogiel, V. A.; & Bykhovskii, B. E., 1934a, 257, 286, 287, 290, 342 (Acipenser nudiventris; Aral Sea).
- species Dogiel, V. A.; & Bykhovskii, B. E., 1934a, 244, 286, 287, 290 (Silurus glanis; Aral Sea). -- Bykhovskii, B. E.; & Dubinina, M. N., 1954a, 788, 789-791 (as syn. of Paratormopsolus siluri). -- Long, S.; & Lee, W. C., 1958a, 372 (as syn. of Paratormopsolus siluri). -- Skrjabin, K. I., 1954a, 79 (as syn. of P. siluri).
- asiaticus Belous in Skrjabin, K. I.; & Antipin, D. V., [1959a], 518 (key), 519-520, 525, fig. 149 (Pseudobagrus fulvidraco; intestine; Primorskii Krai, USSR).
- flavus Van Cleave, H. J.; & Mueller, J. F.; 1932a, 50-51, 54, pl. 9, figs. 1-3 (Esox niger; intestine & rectum; Oneida Lake); 1934a, 212-213. -- Bangham, R. V., 1941a, 296, 303; 1941b, 445 (Esox vermicularis; Buckeye Lake, Ohio). -- Bangham, R. V.; & Venard, C. E., 1942a, 25, 36 (Amia calva). -- Fantham, H. B.; & Porter, A., 1948a, 624, 626, 633, 638, pl. 3, fig. 11 (Esox niger; Quebec). -- Fischthal, J. H., 1947a, 183, 185, 187, 218 (Esox lucius; Wisconsin); 1952b, 26, 37, 56 (Esox masquinongy; northwest Wisconsin). -- Hunninen, A. V., 1936b, 238 (Esox niger; Delaware-Susquehanna watershed). -- Hunter, G. W., 1942a, 281, 285. -- Hunter, G. W.; & Rankin, J. S., 1940a, 269, 270 (Esox niger, E. americanus; intestine; Connecticut). -- Olson, O. W., 1937c, 318, 319, 324, pl. 2, fig. 28 (key).
- parvus (Hunter, 1932) Van Cleave, H. J.; & Mueller, J. F., 1934a, 212 (key). -- Bangham, R. V., 1941a, 292, 303 (Amia calva; Florida). -- Fischthal, J. H., 1947a, 163, 218 (Amia calva; Wisconsin); 1950d, 89; 1952b, 30, 56 (A. calva; northwest Wisconsin). -- Olson, O. W., 1937c, 318, 319, 324, pl. 2, fig. 29 (key). -- Skrjabin, K. I.; & Antipin, D. N., [1959a], 518 (key), 526 (Lepidosteus [for Lepidosteus] osseus, Amia calva; intestine, U. S. A.).
- siluri Dubinina, M. N.; & Bykhovskii, B. E. in Skrjabin, K. I., 1954a, 79 (as syn. of Paratormopsolus siluri). -- Bykhovskii, B. E.; & Dubinina, M. N., 1954a, 788, 789-791 (as syn. of Paratormopsolus siluri). -- Long, S.; & Lee, W. C., 1958a, 372 (spelled silun) (as syn. of Paratormopsolus siluri). -- Osmanov, S. O., 1954a, 102, 104 (Silurus glanis; intestine; delta of Amu-Darya).
- spiniferus Pearse, A. S., 1924a, 148-149, fig. 9 (tod) (Lepidosteus platostomus; intestine; Ameiurus natalis, A. nebulosus; all from Lake Pepin, Wisconsin); 1924b, 173. -- Bangham, R. V., 1941a, 291, 295, 303 (Lepidosteus platyrhincus, Ameiurus nebulosus marmoratus; Florida). -- Bangham, R. V.; & Hunter, G. W., 1939a, 395, 415, 417, 426 (Lepidosteus osseus; Lake Erie). -- Bangham, R. V.; & Venard, C. E., 1942a, 24, 25, 36 (Cylindrostesus platostomus; Reelfoot Lake). -- Fischthal, J. M., 1950d, 101 (Esox m. masquinongy; Wisconsin). -- Hunter, G. W., 1932b, 18 (Lepidosteus osseus; intestine; Lake Champlain, N. Y.). -- Leigh, W. H., 1956a, 38 (life history) (Helisoma duryi, Gambusia affinis holbrooki, Lepidosteus platyrhincus); 1958a, 379-385, 386, 387, pl. I, figs. 1-9 (life history). -- Olsen, O. W., 1937c, 318, 319, 324, pl. 2, fig. 30. -- Simmer, P. H., 1929a, 568-569, pl. 3, fig. 15 (Lepidosteus osseus; intestine; Tallahatchie river, Mississippi). -- Skrjabin, K. I.; & Antipin, D. N., [1959a], 519, fig. 148. -- Van Cleave, H. J.; & Mueller, J. F., 1932a, 50, 54; 1934a, 212 (key).
- typicus (Winfield, 1929) Van Cleave, H. J.; & Mueller, J. F., 1932a, 54; 1934a, 212 (key). -- Bangham, R. V., 1941a, 291, 292, 303 (Amia calva; Florida); 1944a, 296, 322 (Amia calva; Woodruff Hatchery Pond); 1955a, 185. -- Bangham, R. V.; & Hunter, G. W., 1939a, 395, 415, 417, 427 (A. calva; Lake Erie). -- Byrd, E. E.; & Reiber, R. J., 1940a, 141 (ornatae group of xiphidiocercariae). -- Cort, W. W.; & Armeel, D. J., 1944a, 38, 44, 45, 46, 50-51, 52, 54, 55, 56, figs. 9-11 (Helisoma trivolvis, H. campanulatum smithii). -- Cort, W. W.; McMullen, D. B.; & Brackett, S., 1939a, 19, 20, 21 (Helisoma campanulatum smithii; Douglas Lake Region, Michigan). -- Cort, W. W.; Olivier, L.; & Brackett, S., 1941a, 439, 440, 442, 444 (Helisoma trivolvis, H. campanulatum smithii, H. antrosom percarinatum). -- Culbertson, J. T., 1936a, 114. -- Hussey, K. L., 1941b, 196-198, pl. VI, figs. 103-111 (Helisoma trivolvis, Amia calva; near Ann Arbor). -- Kruidenier, F. J., 1947a, 17 (mucin); 1953e, 382, 383, 384, 385, 386, 387, 388, 389, 390, 391, 392, 393, 394, 395, pl. I, figs. 5-9, pl. I, figs. 33-34, 38, 40 (Lymnaea palustris, Helisoma trivolvis; near Ann Arbor, Michigan). -- Kruidenier, F. J.; & Mehra, K. N., 1958a, 267 (mucosubstances). -- McMullen, D. B., 1933a, 135 (Heliosoma [sic] trivolvis; H. campanulatus; tadpoles, Amia calva); 1935b, 369-380, pl. I, figs. 1-8, pl. 2, fig. 14 (Amia calva, bullheads, salamander larvae, tadpoles (all exper.), Heliosoma [sic] trivolvis, H. campanulata); 1937a, 246, 251, fig. 4; 1938b, 274-275, 278, 279, 280, pl. I, fig. 1 (precocious metacercarial development). -- Miller, G. C., 1958a, 702. -- Olson, O. W., 1937c, 318, 319, 324, pl. 2, fig. 31. -- Skrjabin, K. I.; & Antipin, D. N., [1959a], 518 (key), 526, 535-537, figs. 152-153 (Amia calva, Helisoma trivolvis, H. campanulata, Physella megnellistris [? for magnalacustris], P. parkerii, sala-

- mander larvae, bullheads).--Sogandares-Bernal, F., 1955a, 590 (Amia calva; Edgard, Louisiana).
- MACRODEROIDIDAE McMullen, D. B., 1937a, 250, 255 (includes Alloglossidium, Macroderoidea).
- (MACROGENOTREMA) Skrjabin, K. I.; & Massino, B. G., 1925a, 459.--Macy, R. W., 1934a, 32 (subg. of Prosthogonimus).--Skrjabin, K. I., 1928c, 85 (subg. of Prosthogonimus); 1941c, 467, chart.
- MACROGYRODACTYLUS Malmberg, G., 1956a, 317 (mt: M. polypteri).
- polypteri Malmberg, G., 1956a, 317-330, figs. 1-7, pl. 1, figs. A-D (Polypterus senegalus; skin, fins; Gambia, British West Africa).
- MACROLECITHUS Hasegawa, T.; & Ozaki, Y., 1926a, 225-228 (mt: M. gotoi).--Fuhrmann, O., 1930a, 131.--Park, J. T., 1939c, 57, 60, 61.--Yamaguti, S., 1934a, 334 (Plesococreadiinae).
- elongatus Park, J. T., 1939c, 58-59, 60, 62, figs. 1-3 (Phoxinus lagowskii; alimentary canal; Sensen, North Tyosen).
- gotoi Hasegawa, T.; & Ozaki, Y., 1926a, 225-228, fig. 1 (mt) (Misgurnus anguillicaudatus; intestine).--Yamaguti, S., 1934a, 333-334, fig. 38.
- phoxinus Park, J. T., 1939c, 58, 59-60, 62, fig. 4 (Phoxinus lagowskii; alimentary canal; Sensen, North Tyosen).
- MACROORCHINAE Yamaguti, S., 1958a, 889.
- MACROORCHIS Ando, A., [1918e], 1-12, pl. (encysted cercaria). Preliminary paper, no scientific name given according to Kudo, R. R., [1919a], 100 (mt: M. spinulosus); 1919b, 244-248; 1921w, 813-826.--Chapin, E. A., 1926d, 37; 1926g, 181.--Fuhrmann, O., 1928b, 118; 1930a, 131.--Poche, F., 1926b, 173.--Skrjabin, K. I., [1959a], 56-57.
- spinulosus Ando, A., [1918e], 1-12, pl., figs. 1-4 (encysted cercaria in liver of Potamon dehaani, cats, rats, guinea pigs; intestine (exper.)). Preliminary paper, no scientific name given according to Kudo, R. R.; [1919a], 61-122; 1919b, 244-248; 1921w, 813-826 (Potamon dehaani; liver; Kanigum, Gifu Prefecture, frogs, house rats, dogs, cats, mice, guinea pigs, rabbits).--Chapin, E. A., 1926g, 181.--Dollfus, R. P. F., 1925a, 197-200, 203, fig. 16 (Mus rattus; intestine; Japan).--Hall, M. C., 1929b, 23, 64.--Miyakawa, M.; Tanaka, S.; & Nakase, M., 1954c, 29; 1955a, 25, 26, 27, 28 (Potamon (Geothelphusa) dehaani).--Nakase, M., 1958b, 507, 508, 509, 510-511, 517, 518, figs. 1a-b (P. (Geothelphusa [sic]) dehaani; Tokushima & Gifu Prefectures).--Okabe, K., 1942a, 309, 310-311, 312, 315, 317, 318, 319; English summary, p. 33.--Skrjabin, K. I., [1959a], 57-58, fig. 13 (Nanophyetidae).--Wallace, F. G., 1935a, 149-150 (? Nanophyetinae).--Witenberg, G. G., 1932d, 260.--Yamaguti, S., 1933b, 107 (Mus rattus; Japan); 1958a, 889 (dog, cat, mouse, albino rat (exper.)), rats, Potamon dehaani, P. obtusipes).
- MACROPHALLUS Otagaki, H., 1958b, 170, 171, 177 (tod: M. asadai); 1958a, 588 (as syn. of Probolocoryphe).
- asadai Otagaki, H., 1958b, 170, 171, 177, pl. 1, pl. 2, figs. 1-4, 6-9 (Helice t. tridens, Chasmagnathus convexa, Sesarma picta, S. dehaani, Hemigrapsus sanguineus, H. penicillatus; liver & gonad; Inland Sea of Japan), white rat, white rabbits, puppy, man (exper.)).
- MACROPHARYNX Næsmark, K. E., [1937a], 446, 544 (Paramphistomidae, Paramphistominae).--Skrjabin, K. I., 1949a, 161.
- sudanensis Næsmark, K. E., [1937a], 544-546, 564, pl. 7, fig. 2 (Hippopotamus amphibius; stomach; Sudan, White Nile south of Kaka).--Skrjabin, K. I., 1949a, 161-162, fig. 37.
- MACROPHYLLA Hughes, R. C., 1928a, 48, 49 (mt: M. antarctica).--Johnston, T. H., 1929a, 75 (changed to Macrophyllida n. n.).
- antarctica Hughes, R. C., 1928a, 48-49, pl. 10, figs. 7-9 (Mustelus antarcticus; gills; Port Philip Bay).--Johnston, T. H., 1929a, 75, 76 (changed to Macrophyllidae antarctica); 1930a, 101-107.
- MACROPHYLLIDA Johnston, T. H., 1929a, 75 (n. n. for Macrophylla Hughes).--Price, E. W., 1939c, 77, 78 (Trochopinae, Capsalidae).--Sproston, N. G., 1946a, 188, 310.
- antarctica (Hughes, 1928) Johnston, T. H., 1929a, 76; 1930a, 101-107.--Price, E. W., 1939c, 78 (Mustelus antarcticus; Australia).--Sproston, N. G., 1946a, 311, 531, figs. 60a-d (M. antarcticus; Port Philip Bay, Victoria, Australia).
- MACROCHITREMA Perez Vigueras, I., 1940a, 197-297 (tod: M. havanensis).
- havanensis Perez Vigueras, I., 1940a, 197-207, figs. 1-9 (tod) (Holacanthus tricolor; intestine; north coast of Havana); 1955b, 222-223, fig. 36.
- MACROCHITREMATINAE Yamaguti, S., 1958a, 359 (includes; Macrorchitrema Perez Vigueras, 1940, Pisciamphistoma Yamaguti, 1954).
- MACROSTOMUM Freund, L., 1933b, 259, [apparently for Monostomum].
- mutabile (Zeder, 1800) Freund, L., 1933b, 259 [? for Monostomum mutabile].
- MACROTREMA Gupta, S. P., 1951c, 101, 107, 108 (tod: M. macroni).
- macroni Gupta, S. P., 1951c, 101-108, figs. 1-2 (tod) (Macrones cavasius; intestine; Lucknow).
- MACROVALVITREMA Caballero y C., E.; & Bravo Hollis, M., 1955a, 89, 95-97 (tod: M. sinaloense).--Bykhovskii, B. E.; & Nagibina, L. F., 1959c, 153.

- sinaloense Caballero y C., E.; & Bravo Hollis, M., 1955a, 89-95, 96, figs. 1-6 (Microgogon ectenes; gills; Mazatlán, Sinaloa).
- MACRUROCHAETA Costa, A., 1864a, 90-91 (mt: M. acalepharum). --Braun, M. G. C. C., 1899a, 364. --Parona, C., 1894a, 244. acalepharum Costa, A., 1864a, 90-91 (larva in Acalephen). --Dollfus, R. P. F., 1925c, 45; 1927b, 117. --Monticelli, F. S., 1888a, 77; 1914b, 30, fig. 3. --Odhner, T., 1914b, 253. --Parona, C., 1894a, 165 (syn. of Cercaria setifera Mueller) (Beroe sp.; Napples), 481.
- MACULIBER Ozaki, Y., 1937a, 127, 135, 156, 157, 165, for Maculifer.
- MACULIFER Nicoll, W., 1915d, 23-25 (tod: M. sub-aequiporus). --Chatterji, R. C., 1936a, 84. --Fuhrmann, O., 1928b, 106. --Harwood, P. D., 1935a, 75-76. --Manter, H. W., 1935d, 437, 438 (?Megasoleninae); 1947a, 265, 269. --Ozaki, Y., 1937a, 126 (Opistholebetidae); 1937b, 180, 191, 199, 208, 209, 210, 225, 230-231, 238 (Opistholebetidae). --Poche, F., 1926b, 161 (Allocreadiidae). --Skrjabin, K. I., 1954a, 30 (Opistholebetidae). --Yamaguti, S., 1938c, 23; [1954a], 90 (syn.: Heterolebes); 1958a, 112 (syn.: Heterolebes Ozaki, 1935).
- chandleri Harwood, P. D., 1935a, 75, 76, fig. 16 (Allocreadiidae) (freshwater catfish); intestine; Harris gully, Houston, Texas). --Skrjabin, K. I., 1954a, 35 (key), 36, fig. 8a. --Yamaguti, S., [1954a], 91; 1958a, 112 (as syn. of Lepidauchen ictaluri).
- chilomycteri Yamaguti, S., 1959b, 241, 246-247, 262, pl. 21, fig. 11 (Chilomycterus affinis; small intestine; Japan).
- ictaluri (Pearse, 1924) Harwood, P. D., 1935a, 76. --Skrjabin, K. I., 1954a, 35 (key).
- japonicus Layman, E. M., 1930a, 67-68, 95, fig. 18 (Spheroides borealis; intestine & stomach). --Bravo Hollis, M., 1954c, 226-228, fig. 3 (Lutianus guttatus, Spheroides sp.; intestine; Guerrero, Mexico). --Harwood, P. D., 1935a, 76. --Ozaki, Y., 1937a, 127, 135, 136, 156, 157, 165, fig. 21, pl. 3, figs. 6-7 (Spheroides niphobles; Shimono-seki, Kusatu); 1937b, 194, 195, 200, 226, 232-233, figs. 43, 48, 62 (Spheroides pardalis, S. spadiceus; intestine; Japan). --Skrjabin, K. I., 1954a, 35 (key), 36, 43, fig. 9. --Yamaguti, S., 1934a, 311 (S. spadiceus; large intestine; Pacific, Spheroides sp.; large intestine; Inland Sea); 1938c, 20-21, 22 (S. pardalis; Obama). --Zhukov, E. V.; & Strelikov, I. A., 1959a, 190.
- pacificus Yamaguti, S., 1938c, 1, 21-23, fig. 10 (Spheroides niphobles, S. spadiceus, S. vermicularis; large intestine); 1940b, 35, 59 (S. alboplumbeus, S. pardalis; Hamazima); 1959b, 241 (S. pardalis; gall bladder; Japan). --Skrjabin, K. I., 1959e, 94-98, fig. 24 (syn.: M. japonicus Yamaguti, 1934, nec Layman, 1930, M. japonicus Ozaki, 1937, nec Layman, 1930).
- sub-aequiporus Nicoll, W., 1915d, 23-25, pl. 4, fig. 1 (Sphaeroides multistriatus, Tetraodon hispidum; intestine; North Queensland). --Goto, S., 1919a, 46. --Harwood, P. D., 1935a, 76 (key). --Johnston, T. H., 1916a, 62. --Ozaki, Y., 1937b, 194, 195, 210, 211, 226, 231, 232, fig. 49 (4). --Skrjabin, K. I., 1954a, 35, fig. 8.
- MACYELLA Neiland, K. A., 1951a, 563, 565, 566 (tod: M. postgonoporus).
- postgonoporus Neiland, K. A., 1951a, 563-565, 567, pl. 1, figs. 1-2 (Ixoreus naevius; intestine; Stevenson, Washington).
- turkensis Coil, W. H.; & Kuntz, R. E., 1958a, 62, 63, pl., fig. 1 (Sterna vulgaris, Turdus merula; small intestine; Lake Abant, Turkey).
- MAGACUSTIS Bennett, H. J., 1935a, 90, for Megacustis.
- MAGNACETABULUM Yamaguti, S., 1934a, 252, 459-462 (tod: M. trachuri) (Hemiuriidae); [1954a], 209 (syn.: Parectenus Manter, 1947). --Manter, H. W., 1947a, 349. --Skrjabin, K. I.; & Gushanskaia, L. K., 1954a, 431.
- americanum (Manter, 1947) Yamaguti, S., [1954a], 219 (Caranx bartholomaei, Synodus foetens; Florida). --Manter, H. W.; & Pritchard, M. H., 1960a, 168 (as syn. of Ectenus americanus).
- leiognathi Yamaguti, S., 1953c, 258, 285-286, 294, pl. I, fig. 3 (Leiognathus dussumieri; stomach; Macassar). --Manter, H. W.; & Pritchard, M. H., 1960b, 168 (as syn. of Ectenus leiognathi). --Skrjabin, K. I.; & Gushanskaia, L. K., 1959b, 847-848, fig. 227.
- trachuri Yamaguti, S., 1934a, 252, 459-462, fig. 108 (Trachurus japonicus; stomach; Inland Sea); 1942c, 330, 385, fig. 31. --Skrjabin, K. I.; & Gushanskaia, L. K., 1954a, 431-432, fig. 130; 1959b, 848, fig. 228.
- MAICURU Teixeira de Freitas, J. F., 1960c, 1-2 (mt: M. solitarium).
- solitarium Teixeira de Freitas, J. F., 1960c, 1-4, fig. 1 (Bufo granulatus; small intestine; Maicuru, Estado do Pará, Brasil).
- Mal de Sagaype. See Fasciola hepatica.
- MALACOBDELLARII Monticelli, F. S., 1888a, 94.
- MALACOBOTHRIA Braun, M. G. C. C., 1893b, 188, for Malacobothrii.
- MALACOBOTHRII Burmeister, H., 1837a, 529; 1856a, 243, 250. --Braun, M. G. C. C., 1890a, 515; 1893b, 188 (Malacobothria). --Monticelli, F. S., 1888a, 83. --Taschenberg, O., 1879g, 233.
- MALACOCOTYLEA Monticelli, F. S., 1892a, 213 (suborder of Trematoda); 1896a, 162. --Alessandrini, G. C., 1929a, 96. --Benham, W. B. S., 1901a, 49, 55, 60, 62, 70, 71, 75, 76, 78, 79, 80, 82, 83, 84, 85, 87, 88, 89, 90,

- 91, 101, fig. XXII]. --Bittner, H.; & Sprehn, C. E. W., 1928a, 1. --Braun, M. G. C. C., 1893a, 890, 891, 892, 895, 898 (Malacotylea), 917; 1893b, 188; 1895b, 136. --Castellani, A.; & Chalmers, A. J., 1910a, 351; 1913a, 461; 1919a, 560. --DeRivas, D., 1920a, 235, 242. --Fiebiger, J., 1921a, 148. --Gamble, F. W., 1896a, 73; 1901a, 73. --Lane, C., [1923b], 1694. --Looss, A., 1899b, 543. --Luehe, M. F. L., 1901n, 488. --MacCallum, W. G., 1902a, 636. --Macklaren, N. H. W., 1904b, 579, 583, 599. --Muehling, P., 1898, 18. --Pratt, H. S., 1900a, 645, 646, 647; 1902a, 887, 891, 892 (includes Paramphistomidae, Fasciolidae, Schistosomidae, Holostomidae, Gastrostomidae, Didymozoonidae, Monostomidae). --Selinheimo, A., 1956a, 1-29. --Stiles, C. W., 1898a, 27. --Ward, H. B., 1903m, 864. --Wardle, R. A., 1929, 49.
- MALACOTYLEA** Braun, M. G. C. C., 1893a, for Malacotylea.
- MALAKOKOTYLEA** Schneidemuehl, G., 1896a, 295, for Malacotylea.
- MALLEOLUS** Ehrenberg, C. G., 1838a, 465 (mt. *M. furcatus*). --Burmeister, H., 1856a, 250. --Diesing, K. M., 1850a, 286, 294-295 (syn.: *Vibrio* Mueller, *Cercaria* Nitzsch, *Histriionella* Bory) (mentions only *M. furcatus*); 1855a, 379, 395; 1858d, 270, 274. --de Filippi, F., 1854a, 6; 1857c, 22. --Goldberg, O. F. P. F., [1855a], 16. --Moulinié, J. J., 1856a, 121, 123-124. --Pagenstecher, H. A., 1857a, 4, 5.
- furcatus* (Nitzsch, 1817) Ehrenberg, C. G., 1838a, 465. --Diesing, K. M., 1850a, 294-295 (syn.: *Vibrio malleus* Mueller, Zirkelthier Eichorn, *Histriionella fissa* Bory, *Cercaria furcata* Nitzsch, *Cercaria* 6 Baer); 1855a, 395; 1858d, 274 (syn.: *Cercaria furcata* La Valette) (*Lymnaeus stagnalis*; Halle; *Paludina vivipara*; Berlin). --Miller, H. M., 1926c, 8, 77 (as syn. of *Cercaria furcata*).
- MAMMORCHIPELUM** Skrjabin, K. I., 1947a, 178 (tod: *M. isostomum* (Rudolphi, 1819)).
- isostomum* (Rudolphi, 1819) Skrjabin, K. I., 1947a, 178, pl. fig. 70. --Zarnowski, E., [1957a], 609-618, fig. (Vulpes vulpes; nasal cavity; Lublin District).
- MANODISTOMUM** Stafford, J., 1905a, 682-683 (mt: *M. occultum*). --Harwood, P. D., 1932b, 23, 24 (syn.: *Zeugorchis*). --Price, E. W., 1930f, 161-162 (syn.: *Plagitura*). --Stunkard, H. W., 1936b, 366, 368, 370.
- aequatum* (Stafford, 1905) Harwood, P. D., 1932b, 24 (syn.: *Zeugorchis aequatus*).
- occultum* Stafford, J., 1905a, 682-683 (= *Distoma* sp. Stafford, 1902, 482) (*Diemyctylus viridescens*, *Rana viridescens*; Canada). --Harwood, P. D., 1932b, 23-24, 65 (syn.: ? *Plagitura salamandra* Holl, 1928) (*Diemyctylus viridescens*, *Rana viridescens*, *Triturus viridescens* (= *Diemyctylus viridescens*; intestine; Elizabethtown, New York, *T. meridionalis*; intestine, Houston, Texas). --Mueller, J. F., 1932a, 266. --Price, E. W., 1930f, 162 (syn.: *Plagitura salamandra*). --Rankin, J. S., 1937b, 239, 258. --Stunkard, H. W., 1936b, 368-369. --Walton, A. C., 1950b, 162 (*Rana pipiens*; Canada).
- syntomentera* (Sumwalt, 1926) Harwood, P. D., 1932b, 24 (syn.: *Zeugorchis syntomentera*).
- (**MANTERIA**) (Caballero, 1950) Yamaguti, S., 1958a, 215 (subg. of *Dihemistephanus*).
- MANTERIA** Caballero y C., E., 1950b, 95-97 (tod: *M. brachydera*); 1952b, 5, 166. --Skrjabin, K. I., 1954a, 213-214 (syn.: *Dihemistephanus* Manter, 1940, nec Looss, 1901).
- brachydera* (Manter, 1940) Caballero y C., E., 1950b, 96, 97-102, pl. 1, figs. 1-4 (*Caranx hippos*, *Oligoplites saurus*; intestine; Ecuador); 1952a, 13 (syn.: *Dihemistephanus brachydera* Manter, 1940, *Stephanostomum* species Linton, 1940); 1952b, 167-173, 187, 192, figs. 121-123 (*Oligoplites altus*; small intestine). --Bravo H., M., 1954c, 234, 236-238, fig. 8 (*Oligoplites altus*; Mexico). --Hutton, R. F.; & Sogandares-Bernal, F., 1960a, 288 (*Oligoplites saurus*; Florida). --Siddiqi, A. H., 1959a, 428-429. --Siddiqi, A. H.; & Cable, R. M., 1960a, 265, 289, 344, figs. 58-61 (*O. saurus*; intestine; Guanajibo, Puerto Rico). --Sogandares-Bernal, F.; & Hutton, R. F., 1959b, 262, 263, 268-269, 272, pl. II, figs. 13-15 (*O. saurus*; Tampa Bay, Florida).
- MANTERIELLA** Yamaguti, S., 1958a, 162-163 (tod: *M. crassa*).
- crassa* (Manter, 1947) Yamaguti, S., 1958a, 163, pl. 13, fig. 169, pl. 31, fig. 409 (*Odonotocion dentex*, *Eques acuminatus*, *E. lanceolatus*, *Haemulon carbonarium*; Florida).
- MANTERODERMA** Skrjabin, K. I., 1957d, 64, 65, 143 (tod: *M. parexocoeti* (Manter, 1947)).
- elongata* (Manter, 1947) Skrjabin, K. I., 1957a, 144, 149, fig. 48 (*Strongylura timucui*; intestine; Florida).
- hemiramphi* (Manter, 1947) Skrjabin, K. I., 1957d, 149, fig. 49 (syn.: *Steganoderma hemiramphi*) (*Hemiramphus brasiliensis*; intestine; Florida).
- parexocoeti* (Manter, 1947) Skrjabin, K. I., 1957d, 143-144, fig. 47 (syn.: *Steganoderma parexocoeti*) (*Parexocoetus mesogaster*; intestine; Florida).
- nitens* (Linton, 1898) Skrjabin, K. I., 1957d, 150, fig. 50 (syn.: *Distomum nitens* Linton, 1898, *Steganoderma nitens* (Linton, 1898)) (*Tylosurus caribboeus* [sic]; intestine; U. S. A.).
- spondyliosomae* (Fantham, 1938) Skrjabin, K. I., 1957d, 150, 157, fig. 51 (syn.: *Lecithostephylus spondyliosomae* Fantham, 1938, *Steganoderma spondyliosomae* (Fantham, 1939)) (*Spondyliosoma blochii*; rectum; South Africa).

- MARGEANA** Cort, W. W., 1919c, 283(mt:M. californiensis).--Cheng, T. C., 1959c, 73; 1959d, 1134 (Brachycoeliidae, Glyphtelminae).--Dollfus, R. P. F., 1930b, 145; [1937c], 406, 497, 498, fig. 61E.--Fuhrmann, O., 1928b, 116.--Poche, F., 1926b, 133, 141.--Travassos, L. P. S., 1921f, 60, 61, 62.--Yamaguti, S., 1958a, 403(as syn. of Glyphtelmins Stafford, 1905).
- californiensis Cort, W. W., 1919c, 283-298, figs. 1-5(mt)(Rana aurora;intestine;California).--Augustine, D. L., 1929a, 200, figs. 74-77.--Cheng, T. C., 1959c, 73, 74, 77, 84, pl. 1, fig. 4;1959d, 1134.--Holl, F. J., 1928b, 181.--McCoy, O. R., 1928b, 214, 215.--Mehra, H. R.; & Negi, P. S., 1926a, 169, 170, 177, 180.--Miller, E. L., 1930a, 242, 243.--Sewell, R. B. S., 1922a, 233, 349, 350.--Travassos, L. P., 1921f, 62.--Verma, S. C., 1927a, 143.
- elegans (Travassos, 1926) Cheng, T. C., 1959c, 76, 78, 79, 84, pl. 2, fig. 2 (syn.: Glyphtelmins elegans, Choleodocystus elegans)(Leptodactylus ocellatus;intestine;Brazil).
- linguata (Rudolphi, 1819) Cheng, T. C., 1959c, 74, 75, 77, 84, pl. 1, fig. 5 (syn.: Distoma linguata, Glyphtelmins linguata, Haplometra palmipedis, Metorchis leptodactylus, Glyphtelmins palmipedis)(Cystignathus ocellatus;intestine;Brazil); 1959d, 1134.
- parva (Travassos, 1924) Cheng, T. C., 1959c, 76, 79, 84, pl. 2, fig. 1(Cystignathus ocellatus;intestine;Brazil).
- proximus (Teixeira de Freitas, 1941) Cheng, T. C., 1959c, 81, 82, 83, 84, pl. 3, fig. 3(syn.:Glyphtelmins proximus)(Leptodactylus ocellatus; intestine; Montevideo, Uruguay);1959d, 1134.
- repandum (Rudolphi, 1819) Cheng, T. C., 1959c, 75, 76, 77, 84, pl. 1, fig. 6 (syn.: Distomum repandum, Glyphtelmins repandum)(Cystignathus ocellatus;intestine;Brazil);1959d, 1134.
- rugocaudata (Yoshida, 1915) Cheng, T. C., 1959c, 79, 80, 84, pl. 2, fig. 5 (syn.: Enodiotrema rugocaudatum, Glyphtelmins rugocaudata)(Rana nigromaculata;Japan).
- sera (Cordero, 1944) Cheng, T. C., 1959c, 82, 83, 84, pl. 3, fig. 4(Chthonerpeton indistinctum; intestine; Uruguay);1959d, 1134.
- shastai (Ingles, 1936) Cheng, T. C., 1959c, 80, 81, 83, 84, pl. 3, fig. 1(syn.: Glyphtelmins shastai)(Bufo boreas;intestine;California);1959d, 1134.
- simulans (Teixeira de Freitas, 1941) Cheng, T. C., 1959c, 81, 83, 84, pl. 3, fig. 2(Leptodactylus ocellatus;intestine;Montevideo, Uruguay);1959d, 1134.
- staffordi (Tubanguil, 1928) Cheng, T. C., 1959c, 78, 79, 80, 84, pl. 2, fig. 3(Rana vittigera; intestine; Luzon, Philippine Islands).
- (**MARITREMA**) Ogata, T., 1951a, 17(sub. of Maritrema).
- MARITREMA** Nicoll, W., 1907f, 246, 265-266 (tod: M. gratosum); 1909b, 484-485.--Baer, J. G., [1944a], 66, 68, 72(Maritrema-tidae).--Belopol'skaia, M. M., 1952a, 689-690.--Bittner, H.; & Sprehn, C. E. W., 1928a, 2, 79.--Chen, H. T., 1957a, 166 (Maritrema-tidae, Maritrema-tinae).--Ciurea, I., 1933c, 104, 109(syn.: Streptovittella Swales, 1933).--Coil, W. H., 1955d, 533, 535-537 (Microphallidae).--Connor, R. S., 1957a, 442.--Etges, F. J., 1953b, 655 (syn.: Pseudospilotrema Yamaguti, 1939);1953c, 16.--Fuhrmann, O., 1928b, 118.--Gower, W. C., 1938c, 16-17, 19, 35, 45.--Hickman, V. V., 1955b, 181.--Jäger-skiöld, L. A. K. E., 1908a, 310, 315;1909e, 704.--Lal, M. B., 1939c, 152 (Microphallidae, Maritrema-tinae).--Luehe, M. F. L., 1909b, 92, 129.--Mueller, J. F.; & Van Cleave, H. J., 1932a, 134.--Poche, F., 1926b, 151 (Heterophyidae, Microphallinae).--Rankin, J. S., 1939e, 438, 439-440, 445-446, 448 (char. emend.).--Rothschild, M., 1937b, 355.--Sewell, R. B. S., 1922a, 349.--Shibue, H., 1951a, 320, 321 (Lecithodendriidae).--Sprehn, C. E. W., 1932c, 261, 263.--Van Cleave, H. J.; & Mueller, J. F., 1934a, 178, 227, 229.--Yamaguti, S., 1958a, 731(syn.: Streptovittella Swales, 1933).
- species Afanas'ev, V. P., 1941a, 98-99, fig. 2 (Alopex beringensis; small intestine; Commander Islands).--Belopol'skaia, M. M., 1952a, 711-712, fig. 204 (as syn. of M. afanassjewi n. sp.).
- species Hadley, C. E.; & Castle, R. M., 1937b, 139(Balanus balanoides;gut;Woods Hole, Arenaria interpres; gut).--Rankin, J. S., 1939e, 439, 443-444, 445.
- species Luehe, M. F. L., 1909b, 129-130 (Charadrius hiaticula, Haematopus ostralegus;intestine;south Sweden).
- species (?) Peters, N., 1933a, 14 (Philomachus pugnax; von der Elbe bei Hamburg).
- species Rothschild, M., 1937b, 355(black-headed gull (exper.)).
- species Rothschild, M., 1938c, 157-158, fig. 1 (Peringa ulvae; St. John's Lake, Plymouth).
- species Stafford, E. W., 1931a, 131.
- acadaiae (Swales, 1928) Gower, W. C., 1938c, 17, 19, 46, 73(Anas rubripes); 1939a, 586, 618(A. rubripes;North America).--Belopol'skaia, M. M., 1952a, 700, 705, fig. 200 (A. rubripes; small intestine; Canada).--Chen, H. T., 1957a, 176.--Rankin, J. S., 1939e, 443, 445 (A. rubripes;Nova Scotia, Canada).
- afanassjewi Belopol'skaia, M. M., 1952a, 711-712, fig. 204 (Alopex lagopus brein-gensis[for beringensis];intestine; SSSR).--Chen, H. T., 1957a, 174, 175.

afanassjewi minor Chen, H. T., 1957a, 165, 173-175, 176-177, 181, 182, pl. II, fig. 9 (domestic duck; Canton, China).

arenaria Hadley, C. E.; & Castle, R. M., 1940a, 338-348, pl. I, figs. 1-3, pl. II, figs. 4-7 (*Arenaria intrepres morinella*, *Balanus balanoides*; intestine; Woods Hole, Massachusetts). --Belopol'skaia, M. M., 1952a, 706, 711, fig. 203. --Deblock, S., 1960a, 672, 673 (syn.: *Cercaria balani* Lebour, 1908). --Deblock, S.; Capron, A.; & Biguet, J., 1960a, 207 (*Balanus* sp.; littoral de La Manche, côtes du Pas-de-Calais).

caridinae Yamaguti, S.; & Nisimura, H., 1944a, 36, 37-39, 41, 42, Japanese summary, 411, figs. 1, 3 (*Caridina denticulata*; muscles of cephalothorax, liver, gonad; Tosu, Saga Prefecture). --Chen, H. T., 1957a, 175, 181 (as syn. of *Maritreminoides caridinae*). --Etges, F. J., 1953c, 16. --Ito, J., 1952a, 101, 102, 105-107, 110, figs. 6-7 (*Katayama nosophora*; Japan). --Okabe, K.; & Shibue, H., 1951a, 405; 1952b, 63-69; 1952f, 695, 696, 697, 699, 700, 701, 702, 703, 704, 705, 706. --Shibue, H., 1951a, 315, 317, 318-319, 320, 324, fig. 2 (syn.: *Cercaria takahashii* Ito & Yokogawa, 1949) (*Neocaridina denticulata*, *Anax parthenope julius*, *Rostratula b. benghalensis*; Kurume, rat (exper.); 1953c, 70; 1954c, 183; 1954d, 43 (*R. b. benghalensis*; Kyushu, Japan).

cincli (Yamaguti, 1939) Etges, F. J., 1953b, 658.

elongata Deblock, S.; Capron, A.; & Biguet, J., 1960a, 206 (*Tringa totanus*, *T. erythro-* *pous*; Baie de Canche).

eroliae Yamaguti, S., 1939d, 130, 171, 209, pl. 24, fig. 44 (*Erolia alpina sakhalina*; small intestine; Ise Province). --Belopol'skaia, M. M., 1952a, 706, fig. 202. --Chen, H. T., 1957a, 175 (key). --Ogata, T., 1951a, 23-27, 32, 33, figs. 5-8 (mouse (exper.)) (*Scopimer globosa* = *S. pusilla*). --Shibue, H., 1954c, 183 (*Capella g. gallinago*; Kurume District, Kyushu); 1954d, 43.

galloprovinciale Timon-David, J., 1960a, 329-332, pl. figs. 1-2 (*Gammarus pulex*, sud-est de la France). --Rebecq, J. M., 1960a, 69, 72.

glandulosa Coil, W. H., 1955d, 534-535, 536, fig. 2 (*Florida c. caerulea*; intestine; near Tututepec, Oaxaca, Mexico). --Cable, R. M.; Connor, R. S.; & Balling, J. W., 1960a, 226-228 (as syn. of *Mecynophallus glandulosa*). --Chen, H. T., 1957a, 175, 176. --Connor, R. S., 1957a, 442 (to *Mecynophallus*, combination not made).

gratosum Nicoll, W., 1907f, 247, 248, 265, 266-267, 268, 269 (*Aegialitis hiaticula*, *Haematopus ostralegus*, *Larus ridibundus*, *Pelidna (Tringa) alpina*; Great Britain); 1909b, 398, pl. 10, fig. 25 (*Larus ridibundus*, *Pelidna alpina*, *Aegialitis*

hiaticula, *Haematopus ostralegus*; intestine). --Balozet, L.; & Callot, J., 1938a, 562 (*Eriola* [for *Erolia*] *minuta*, Sterne; Tunisia); 1939a, 55, 58-59, 60, 61, fig. 4C (*Eriola* [sic] *minuta*; Tunis). --Baylis, H. A., 1939a, 479 (*Erolia alpina*; S. Scotland, *Limosa lapponica*; British Isles, *Melanitta nigra*; Lincolnshire, British Isles). --Belopol'skaia, M. M., 1952a, 690, 693, fig. 192; 1952c, 136 (*Calidris maritima*; small intestine; Sem Ostrov); 1953a, 438, 439, fig. 4 (*Balanus balanoides*; body cavity; eastern Murmansk, *Larus argentatus*, *L. marinus* (exper.)); 1954a, 15-16 (*Tringa incana brevipes*; central part of intestine; Sudzikhinsk preserve, Maritime Province). --Bittner, H.; & Sprehn, C. E. W., 1928a, 15. --Ginetsinkaia, T. A.; & Naumov, D. V., [1959a], 100 (*Arenaria interpes*; Barents Sea). --Gower, W. C., 1938c, 19. --Jägerskiöld, L. A. K. E., 1908a, 303, 313, 314, 315. --Rankin, J. S., 1939a, 439, 440, 445. --Riggins, M. A., 1955a, 57, 58 (*Catoprophorus semipalmatus*; Oklahomma). --Shumakovich, E. E., 1932a, 156, 157. --Sprehn, C. E. W., 1932c, 263, 264, 872, 874, 879, 883. --Szidat, L., 1924c, 5. --Uspenskaia, A. V., 1954b, 124 (*Balanus balanoides*; eastern Murmansk); 1960a, 227, 238, pl. figs. 11(1-8) (*Balanus balanoides*; Barents Sea).

humile Nicoll, W., 1907f, 247, 266, 268-269 (*Totanus calidris*; Great Britain); 1909b, 398, pl. 10, fig. 27 (*T. calidris*; intestine). --Belopol'skaia, M. M., 1952a, 693-694, fig. 194. --Chen, H. T., 1957a, 175, 176. --Deblock, S., & Capron, A., 1960a, 23, 24-27, 42, fig. 1 (morphology, anatomy, measurements). --Deblock, S.; Capron, A.; & Biguet, J., 1960a, 206-207 (*Tringa totanus*, *T. nebularis*; Baie de Canche, *Ligia oceanica*; littoral de La Manche, côtes du Pas-de-Calais). --Gower, W. C., 1938c, 19. --Jägerskiöld, L. A. K. E., 1908a, 312, 313, 315. --Jøgis, V., 1959a, 134, 136, 137, 146, fig. 2 (*Tringa totanus*; Estonia). --Lebour, M. V., 1914a, 8. --Shumakovich, E. E., 1932a, 156. --Sprehn, C. E. W., 1932c, 264, 875.

japonicum (Yamaguti, 1939) Etges, J. F., 1953b, 658.

kitanensis Shibue, H., 1953b, 389-394, figs. 1-3 (*Neocaridina denticulata*; encysted; Kitano Town, Fukuoka Prefecture, Kyushu, Japan); 1953c, 70 (*N. denticulata*; Kurume District, Japan).

lepidum Nicoll, W., 1907f, 247, 266, 267-268 (*Larus argentatus*; Great Britain); 1909b, 398, pl. 10, fig. 26 (*L. argentatus*; intestine). --Belopol'skaia, M. M., 1952a, 693, fig. 193; 1952c, 137 (*L. argentatus*, *L. marinus*; small intestine; Sem Ostrov). --Chen, H. T., 1957a, 174, 176. --Jägerskiöld, L. A. K. E., 1908a, 312, 315. --Gower, W. C., 1938c, 19. --Rankin, J. S., 1939a, 438, 440-

- 441, 445 (Larus argentatus, L. ridibundus; England). --Shumakovich, E. E., 1932a, 156, 157. --Sprehn, C. E. W., 1932c, 264, 881.
- linguilla Jaegerskiöld, L. A. K. E., 1908a, 310-313, 314, 315, fig. 6 (Aegialitis hiaticula). --Belopol'skaia, M. M., 1952a, 694, fig. 195; 1952c, 137 (Calidris maritima; small intestine; Sem Ostrovov); 1954a, 15 (Tringa incana brevipes; intestine; Sudzkhinsk Preserve, Maritime Province). --Bittner, H.; & Sprehn, C. E. W., 1928a, 15. --Chen, H. T., 1957a, 175, 176. --Deblock, S.; & Capron, A., 1960a, 23, 28-32, 42, figs. 2-3 (morphology, anatomy, measurements). --Deblock, S.; Capron, A.; & Biguet, J., 1960a, 206-207 (Charadrius hiaticula, Actitis hypoleucos, Erolia alpina, Larus ridibundus; Bai de Canche, Ligia oceanica; littoral de La Manche, côtes du Pas-de-Calais). --Gower, W. C., 1938c, 19. --Rankin, J. S., 1939a, 438, 441, 445 (Calidris maritima; Sweden). --Shumakovich, E. E., 1932a, 156, 157. --Sprehn, C. E. W., 1932c, 264, 875. --Uspenskaia, A. V., 1960a, 227, 238, pl., figs. 10 (1-2) (Amphithoe rubricata; Barents Sea).
- macraviestibulum Ogata, T., 1951a, 7-23, 32, 33, figs. 1-4 (Orchestia platenic[i]e. platenis], kitten (exper.)), Miniopterus schreibersi japonica (exper.)). --Yamaguti, S., 1958a, 886, pl. 85, fig. 1031 (metacarcaria encysted in O. platenis, kitten (exper.)), Miniopterus schreibersi jap. (exper.)).
- magnicirrus Belopol'skaia, M. M., 1952a, 712, fig. 205 (Upupa epops; intestine; SSR); 1954a, 16 (U. epops; Sudzkhinsk Preserve, Maritime Province). --Chen, H. T., 1957a, 176.
- medium (Van Cleave & Mueller, 1932) Van Cleave, H. J.; & Mueller, J. F., 1934a, 229-230 (Perca flavescens, Ambloplites rupestris; intestine; Oneida Lake). --Bangham, R. V., 1941c, 168, 169 (Micropterus dolomieu; Algonquin Park Lakes). --Gower, W. C., 1938c, 19. --Mueller, J. F., 1934b, 5. --Rankin, J. S., 1939e, 447 (as syn. of Maritreminoides medium). --Sheldon, A. J., 1938b, 259-262, figs. 1-4 (Cambarus virilis, C. propinquus; main shaft of gills; Douglas Lake, Michigan, mice (exper.)).
- nettae Gower, W. C., 1938c, 3, 17-19, 73, 74, 91, pl. 2, fig. 2 (Glaucionetta clangula americana, Nyroca affinis; intestine; Michigan); 1938b, 231; 1939a, 586, 619. --Rankin, J. S., 1939e, 447 (as syn. of Maritreminoides nettae).
- nicolli Travassos, L. P., 1921e, 89-90, pl. 25 (Daphila bahamensis; intestine; Manquinhos, Rio). --Belopol'skaia, M. M., 1952a, 699, fig. 197. --Gower, W. C., 1939a, 586, 622 (Poecilometta bahamensis; Brazil). --Rankin, J. S., 1939e, 438, 439, 442, 445. --Shumakovich, E. E., 1932a, 156, 157.
- obstipum (Van Cleave & Mueller, 1932) Mueller, J. F., 1934b, 5 (syn. Microphallus obstipus). --Bangham, R. V., 1941c, 168, 169 (Micropterus dolomieu; Algonquin Park Lake). --Chen, H. T., 1957a, 170, 176, 180 (syn. Maritreminoides obstipus, M. medium). --Etges, F. J., 1953b, 643, 645-651, fig. 1, pl. 1, figs. 1-6 (Ammicola pilsbryi, Asellus communis, domestic duck, white mice, hamsters, white pekin & mallard ducklings, chicks, pigeons, canaries); 1953c, 16 (life history); 1956b, 86 (Ammicola pilsbryi; Barrett's Pond, Putnam County, New York). --Gower, W. C., 1938c, 19. --Rankin, J. S., 1939e, 447 (as syn. of Maritreminoides obstipum). --Van Cleave, H. J.; & Mueller, J. F., 1934a, 229 (Ambloplites rupestris; Oneida Lake).
- ocysta (Lebour, 1907) Rothschild, M., 1942b, 423-424 (immunity reaction) (Larus ridibundus). --Chen, H. T., 1957a, 175, 176 (=humile). --Yamaguti, S., 1958a, 733 (Paludestrina stagnalis, Larus ridibundus; England).
- ornithorhynchii Hickman, V. V., 1955b, 181-191, pls. 1-2, figs. 1-3 (Ornithorhynchus anatinus; small intestine; Tasmania).
- ovata Rankin, J. S., 1939e, 438, 444-446, 448, 449, figs. 1-3 (Charadrius semipalmatus, Crocethia alba, Limnodromus griseus; intestine; Sippiwissett Beach, West Falmouth, Massachusetts). --Belopol'skaia, M. M., 1952a, 705-706, fig. 201. --Chen, H. T., 1957a, 176.
- patulus Coil, W. H., 1955a, 534, 535, 536, fig. 1 (Tringa solitaria; intestine; near Santa Cruz, Oaxaca, Mexico). --Cable, R. M.; Connor, R. S.; & Balling, J. W., 1960a, 225, 226 (as syn. of Maritreminoides patulum). --Chen, H. T., 1957a, 175. --Connor, R. S., 1957a, 442 (to Maritreminoides, combination not made).
- pulcherrima Travassos, L. P., 1929a, Mar. 31, 14, 15-16, pl., figs. 2-3 (Didelphis aurita; small intestine; Angra dos Reis, Estado do Rio); 1929i, Apr. 8, 945-946. --Belopol'skaia, M. M., 1952a, 699, fig. 198. --Chen, H. T., 1957a, 175. --Rankin, J. S., 1939e, 439, 442, 445. --Shumakovich, E. E., 1932a, 156, 157.
- rhodanicum Carrère, P., 1936a, 244-246 (Paludestrina acuta, Pseudomammicola [? for Pseudammicola] similis, Gammarus locusta; Rhône, C. pulex, Larus argentatus michahellesii, canards (exper.)). --Belopol'skaia, M. M., 1952a, 705. --Chen, H. T., 1957a, 175. --Etges, F. J., 1953c, 16. --Gower, W. C., 1939a, 586, 618. --McMullen, D. B., 1937a, 253 (? Lecithodendriidae). --Rankin, J. S., 1939d, 439, 443, 445. --Rebecq, J. M., 1960a, 69 (= M. subdolum).

sachalinicum Shumakovich, E. E., 1932a, 154-158, fig. 1 (Larus argentatus; small intestine; Sakhalin). --Belopol'skaia, M. M., 1952a, 700, fig. 199. --Chen, H. T., 1957a, 175, 176. --Coil, W. H. H.; & Kuntz, R. E., 1958a, 66 (Turdus merula; small intestine; Lake Abant, Turkey). --Rankin, J. S., 1939e, 439, 442-443, 445.

subdolum Jaegerskiöld, L. A. K. E., 1908a, 313-315, fig. 7 (Actitis hypoleucos; Gothenburg). --Baylis, H. A., 1939a, 479 (Nyroca fuligula; Dorset, British Isles). --Belopol'skaia, M. M., 1952a, 694, 699, fig. 196; 1954a, 16 (Numenius phaeopus variegatus, Calidris alpina sakhalina; Sudzuchinsk Preserve, Maritime Province); 1957a, 164, 167, 168-169, fig. 4 (Gammarus locusta; Baltic Sea). --Bittner, H.; & Sprehn, C. E. W., 1928a, 15. --Chen, H. T., 1957a, 175. --Deblock, S., 1960a, 672, 673 (syn.: Cercaria minor Lebour, 1911) (Carcinus moenae). --Deblock, S.; & Capron, A., 1960a, 23, 32-34, figs. 4-7 (morphology, anatomy, measurements) (Actitis (=Tringa) hypoleucos, Charadrius hiaticula, Haematopus ostralegus; Sweden, Numenius phaeopus, Erolia alpina sakhalina, Arenaria interpres, Anas platyrhynchos; U. R. S. S., Charadrius hiaticula, C. alpina, Erolia ruficollis (= Calidris minuta), E. testacea (= Calidris ferruginea, Tringa totanus, Actitis (=Tringa) hypoleucos, Limosa lapponica, Larus ridibundus, L. marinus; France). --Deblock, S.; Capron, A.; & Biguet, J., 1960a, 206-207 (Charadrius hiaticula, Squatarola squatarola, Tringa totanus, Actitis hypoleucos, Erolia testacea, E. ruficollis minuta, E. alpina, Philomachus pugnax, Arenaria interpres, Limosa lapponica, Larus marinus, L. ridibundus; Baie de Canche, Orchestia gammarella, Sphaeroma serratum, Carcinus moenas; littoral de La Manche, côtes du Pas-de-Calais). --Ginetsinskaia, T. A., 1949c, 83 (Anas platyrhynchos; small intestine; Volga Delta). --Ginetsinskaia, T. A.; & Naumov, D. V., [1959a], 100 (Arenaria interpres; Barents Sea). --Gower, W. C., 1938c, 19. --Jennings, A. R.; & Soulsby, E. J. L., 1957a, 220 (Tadorna tadorna; England). --Luehe, M. F. L., 1909b, 129, fig. 99 (Tringoides hypoleucos; intestine; Sweden). --Rankin, J. S., 1939f, 438, 441-442, 445. --Rebecq, J. M., 1960a, 69-74, fig. 1 (Anas crecca, Gammarus locusta, Sphaeroma hookeri; France, goëland de élavage (gull), caneton (duckling) (exper.)); 1960b, 1724. --Shumakovich, E. E., 1932a, 156, 157. --Spohn, C. E. W., 1932c, 264, 876. --Szdlat, L., 1924c, 5.

uca Sarkisian, L. N., 1957a, 35-48, pls. 1-2, figs. 1-11 (syn.: microphallid xiphidocercaria of Maxon & Pequegnat, 1949) (Uca crenulata; connective tissues). urayansensis Ogata, T., 1951a, 27-33, 34,

figs. 9-13 (subg. Maritreminoides) (Macrophthalmus dilatatus; Japan, mouse (exper.)). --Shibue, H., 1953b, 383. uriae (Yamaguti, 1939) Etges, F. J., 1953b, 658. MARITREMATIDAE Baer, J. G., [1944a], 68, 71, --Etges, F. J., 1953c, 16.

MARITREMATINAE Belopol'skaia, M. M., 1952a, 684, 689 (includes: Maritreminoides Rankin, 1939, Numeniotrema Belopol'skaia, 1952, Maritrema Nicoll, 1907, Microphalloides Yoshida, 1938, Pseudospelotrema Yamaguti, 1938, Pseudomaritrema Belopol'skaia, 1952, Gynaecotyle Yamaguti, 1939, Diacetabulum Belopol'skaia, 1952). --Chen, H. T., 1957a, 165-182 (key to genera).

MARITREMINAE Nicoll, W., 1909b, 484-485. --Giurea, I., 1933c, 109. --Lal, M. B., 1939c, 152 (Microphallidae).

(MARITREMINOIDES) Ogata, T., 1951a, 27 (subg. of Maritrema).

MARITREMINOIDES Rankin, J. S., 1939f, 438, 446-447, 488 (tod: M. nettae (Microphallidae)). --Baer, J. G., [1944a], 67, 68, 72 (as syn. of Pseudospelotrema). --Belopol'skaia, M. M., 1952a, 712, 717. --Chen, H. T., 1957a, 166, 169-171, 177, 179, 180 (Maritremitidae, Maritreminae). --Connor, R. S., 1957a, 442. --Etges, F. J., 1953b, 658; 1953c, 16.

ammospizae (Hunter & Verneberg, 1953) Etges, F. J., 1953b, 658.

cardinae (Yamaguti & Nisimura, 1944) Chen, H. T., 1957a, 170, 175, 180, 181.

mapaensis Chen, H. T., 1957a, 165, 167-171, 176, 179-180, 182, pl. I, figs. 1-4, pl. II, fig. 5 (ducklings, fresh-water shrimp; Mapa, Kukong, Kwangtung Province, rats (exper.)).

medium (Van Cleave & Mueller, 1932) Rankin, J. S., 1939f, 447-448 (Perca flavescens, Ambloplites rupestris, Cambarus virilis, C. propinquus, laboratory mouse). --Belopol'skaia, M. M., 1952a, 717-718, fig. 206. --Chen, H. T., 1957a, 170, 180 (as syn. of Maritrema obstipum). nettae (Gower, 1938) Rankin, J. S., 1939f, 446, 447, 448 (tod) (Glaucionetta clangula americana, Nyroca affinis; Michigan). --Baer, J. G., [1944a], 72. --Belopol'skaia, M. M., 1952a, 718-723. --Chen, H. T., 1957a, 170, 180. --Etges, F. J., 1953b, 658.

obstipum (Van Cleave & Mueller, 1932) Rankin, J. S., 1939f, 447, 448 (Ambloplites rupestris; Oneida Lake, New York). --Belopol'skaia, M. M., 1952a, 718, fig. 207. --Baer, J. G., [1944a], 72. --Chen, H. T., 1957a, 170, 180 (as syn. of Maritreminoides obstipus).

patulum (Coil, 1955) Cable, R. M.; Connor, R. S.; & Balling, J. W., 1960a, 225-226, 252, fig. 41 (Charadrius w. wilsonia, unidentified sandpiper; intestine; Cabo Rojo

- & Punta Arenas, Puerto Rico). --Connor, R. S., 1957a, 442 (combination not made). raminellae Dery, D. W., 1958a, 40-44, pl., figs. 1-3 (Mergus serrator; intestine; Connecticut).
- MARKEVITSCHIELLA Skrjabin, K. I.; & Koval, V. P., 1957a, 378, 379 (tod: M. nakazawai).
- nakazawai (Kobayashi, 1915) Skrjabin, K. I.; & Koval, V. P., 1957a, 379-383, fig. 112 (Sparus latus, S. macrocephalus, Pagrosomus unicolor; intestine; Japan).
- MARKEVITSCHIELLINEAE Skrjabin, K. I.; & Koval, V. P., 1957a, 168, 169, 378-383.
- MARMOSTOMUM Looss, A., 1900d, 605 (misprint for Harmostomum Braun).
- MARSUPIOACETABULUM Yamaguti, S., 1952a, 167-168 (tod: M. marinum).
- marinum Yamaguti, S., 1952a, 146, 165-167, 197, pl. VI, fig. 28 (Gerres punctatus; intestine; Macassar).
- MASENIA Chatterji, R. C., 1933c, 36, 38, 39 (tod: M. collata) (Acanthostomidae; Maseiniinae). --Skrjabin, K. I., 1958a, 61. --Srivastava, N. N., 1951b, 5 (Plagiiorchiidae, Maseiniinae).
- collata Chatterji, R. C., 1933a, 36-39, pl. 1, fig. 5, pl. 2, fig. 4 (tod) (Clarias batrachus; intestine & posterior part of stomach; Raagoon). --Skrjabin, K. I., 1958a, 61, fig. 12.
- dayali Gupta, S. P., [1955b], 2, 56-59, 63, figs. 28-29 (Clarias batrachus; intestine; Saharanpur). --Skrjabin, K. I., 1958a, 61-62, 65, fig. 13.
- fossili Gupta, S. P., [1955b], 2, 60-63, figs. 30-31 (Heteropneustes fossilis; intestine; Gauhati, Assam). --Skrjabin, K. I., 1958a, 65-67, fig. 14.
- MASENIIDAE Yamaguti, S., [1954a], 126. --Gupta, S. P., [1955b], 63-64. --Odening, K., 1959a, 451.
- MASENIINAE Chatterji, R. C., 1933c, 38 (Acanthostomidae). --Price, E. W., 1940c, 11. --Srivastava, N. N., 1951b, 1, 5.
- MASSALIATREMA Dollfus, R. P. F.; & Timon-David, J., 1960a, 1909 (tod: M. gyrrincola).
- gyrrincola Dollfus, R. P. F.; & Timon-David, J., 1960a, 1909, 1910, 1911, fig. 1 (Rana esculenta, Felis catus domest., Columba livia domest.).
- MASSOPROSTATINAE Yamaguti, S., 1958a, 537.
- MASSOPROSTATUM Caballero y C., E., [1948a], 479, 486 (tod: M. longum). --Dubois, G., 1953a, 89.
- longum Caballero y C., E., [1948a], 479-487, figs. 1-4 (Crocodylus [i. e. Crocodylus] moreletii; small & large intestine; Vera Cruz).
- MAXBRAUNIINAE Yamaguti, S., 1958a, 817.
- MAXBRAUNIUM Caballero y C., E.; & Zerecero, M. C., 1942a, 100, 104 (tod: M. tubiporum (Braun, 1900)).
- tubiporum (Braun, 1900) Caballero y C., E.; & Zerecero, M. C., 1942a, 97-104, figs. 1-3 (Lasiurus borealis, Vespertilio lasiurus, Chilonycteris rubiginosa mexicana; small intestine; Tezontepec, Hgo.).
- MAZOCRAEIDAE Price, E. W., 1936b, 12, 13, (syn.: Octocotylidae Monticelli); 1943b, 44, 45, fig. 1E. --Palombi, A., 1949b, 369 (syn.: Octocotylidae Monticelli, 1903, Octobothridae Monticelli, 1903). --Sproston, N. G., 1946a, 378, 381-382. --Tripathi, Y. R., [1959a], 75, 96-97, 137 (includes; Grubea Linton, Neomazocraes Yamaguti, Paramazocraes n. g., Mazocraes Hermann, Mazocraeoides Price, Clupeocotyle Hargis, Kuhnia Sproston, Indomazocraes g. n.).
- MAZOCRAEOIDES Price, E. W., 1936b, 13 (tod: M. georgei). --Chauhan, B. S., 1950a, 65 (syn.: Pseudocotyle Yamaguti, 1938). --Sproston, N. G., 1946a, 189, 395-396.
- dorosomatis (Yamaguti, 1938) Sproston, N. G., 1946a, 397, 527, fig. 88 a-c (Dorosoma thrissa=Konosirus thrissa; gills; Benten-Zima, Sizouka, Japan). --Chauhan, B. S., 1950a, 65. --Sroufe, S. A., [1959a], 643.
- georgei Price, E. W., 1936b, 13 (Pomolobus pseudoharengus). --Chauhan, B. S., 1950a, 65. --Hargis, W. J., 1954b, 115; 1955g, 114, 115, 116-117, figs. 1-7 (Brevortia patronus; gills; Alligator Harbor, Florida). --Linton, E., 1940a, 15-16, pl. 16, figs. 202-209 (Pomolobus pseudoharengus, P. mediocris; gills; Woods Hole, Massachusetts). --Sproston, N. G., 1946a, 396, 397, 534. --Sroufe, S. A., [1959a], 643.
- gonialosae Tripathi, Y. R., [1959a], 76, 80-81, fig. 37 (Gonialosa manmina; Calcutta).
- megalocotyle Price, E. W., 1958a, 10 (Dorosoma cepedianum; gills; Tennessee).
- nematolosae Tripathi, Y. R., [1959a], 76, 81-83, fig. 38 (Nematolosa nasus; Chilka Lake, Puri & Hooghly, India).
- olentangiensis Sroufe, S. A., [1959a], 643-644, 645, 646, figs. 1-6 (Dorosoma cepedianum; gills; Olentangy River, Franklin County, Ohio); 1959b, 2696-2697 (morphology & development).
- opisthomena Hargis, W. J., 1955g, 114, 115, 117-119, figs. 8-12 (Opisthomena oglinum; gills; Tampa Bay, Pinellas County, Florida). --Sroufe, S. A., [1959a], 643.
- prashadi Chauhan, B. S., 1950a, 63-66, fig. 1a-c (clupeid fish; Puri, India); 1953a, 36; 1954a, 162, 163, fig. 17. --Sroufe, S. A., [1959a], 643.
- similis Price, E. W., 1958a, 10 (Dorosoma cepedianum; gills; Tennessee).
- MAZOCRAES Hermann, J., 1782a, 182 (mt. M. alosae). --Agapova, A. I., 1957a, 124 (distribution in reservoirs). --Baylis, H. A.; & Jones, E. I., 1933a, 628 (syn.: Octobothrium Leuckart, 1827). --Bittner, H.; & Sprehn, C. E. W., 1928a, 2, 38, 46. --Bog-

danova, E. A., 1959b, 145 --Braun, M. G. C. C., 1890a, 518. --Cerfontaine, P., 1896d, 516. --Diesing, K. M., 1850a, 421, 422. --Dollfus, R. P. F., 1946e, 95. --Fuhrmann, O., 1928b, 30 (as syn. of *Octobothrium*). --Luehe, M. F. L., 1909b, 6. --Mayer, A. F. J. K., 1841a, 19. --Palombi, A., 1949b, 369-370 (syn.: *Octostoma Kuhn*, 1828, p. P.; *Octobothrium Leuckart*, 1827 p. p.; *Octocotyle Diesing*, 1850, p. p.; *Octoplectanum Diesing*, 1858 p. p.). --Price, E. W., 1936b, 13. --Southwell, T.; & Kirshner, A., 1937d, 431. --Sproston, N. G., 1945a, 188 (partim as syn. of *Kuhnia n. g.*); 1946a, 189, 382-383. --Taschenberg, O., 1879g, 239. --Ward, H. B., 1918a, 375. 1827: *Octobothrium Leuckart*, 1827 or 1828, 18 (*lanceolata = alosae*, type by inclusion), not *Octobothrium Diesing*, 1850a, cestode. 1829: *Octostoma Kuhn*, 1829, 358-363 (*alosa*, type by inclusion). 1850: *Octocotyle Diesing*, 1850a, 289, 421-422 (*lanceolata = alosae*, type by inclusion). 1858: *Octoplectanum Diesing*, 1858e, 382 (*Octocotyle*, 1850 renamed, hence *alosa* type).

1894: *Octocotyle Parona*, 1894, 594, misprint.

species Levashev, M. M., 1921a, 89, 93, pl. 5, figs. 1-2 (*Caspialosa kessleri*; Kiemenbogen; Volga near Saratov).

alosa Hermann, J., 1782a, 182, pl. 4, figs. 13-14 (*Clupea alosa*; gills). --Agapova, A. I., 1956a, 26, 36 (*Caspialosa* [sic] *kessleri volgensis*; reservoirs of western Kazakhstan). --Baylis, H. A., 1939a, 479 (*Alosa finta*; south Devon). --Baylis, H. A.; & Jones, E. I., 1933a, 628, 629 (syn.: *Octobothrium lanceolatum Leuckart*, 1827) (*Clupea finta*; gills; Plymouth England). --van Beneden, P. J., 1858a, 46; 1861a, 46 (syn.: *Octobothrium lanceolatum*). --Bittner, H.; & Sprehn, C. E. W., 1928a, 3, 92, --Bykhovskaia, I. E.; & Bykhovskii, B. E., 1940a, 132. --Bykhovskii, B. E., 1933b, 243. --Chernyshenko, A. S., 1955a, 214 (*Caspialosa kessleri pontica*, *C. caspia nordmanni*, *Clupeonella delicatula*; gills; Odessa Bay). --Gusev, A. V., 1952a, 176, 178 (*Caspialosa kessleri*, *C. kessleri volgensis*, *C. caspia*; Volga river). --Isaichikov, I. M., 1925b, 38. --Koval, V. P.; & Pirianik, C. I., [1958a], 217 (dunaiskii puzanok [*Caspialosa caspia nordmanni*; southern Bug]). --Levashev, M. M., 1921a, 89. --Llewellyn, J., 1956a, 117 (host specificity) (*Alosa fallax*; gills; Plymouth, England). --Luehe, M. F. L., 1909b, 6, fig. 2. --Nebol'sina, T. K., 1960a, 1478-1480 (*Alosa caspia*, *A. volgensis*, *A. kessleri*, *A. brashnikovii* [? for *brashnikovii* northern Caspian]). --von Nordmann, A., 1832a, 76 (as syn. of *Octobothrium lanceolatum*). --Petrushevskii, G. K., [1958d], 306, 309,

310 (*Alosa kessleri pontica*, *A. brashnikovii meotica*, *A. caspia nordmanni*, *A. caspia tanaica*; Black Sea). --Primak, T. O., 1956a, 53, 59-60, fig. 6 (*Caspialosa caspia nordmanni*; gills; Pivdennogo Bug River). --Roman, Elena, 1956a, 141-142, fig. 11 (*C. kessleri pontica*; gills; Roumania). --Saint-Remy, G., 1898a, 545. --Skrjabin, K. I., 1927a, 12. --Sproston, N. G., 1946a, 383-384, 511, 516, fig. 83a-e (*Clupea alosa*; Germany, C. finta; Scotland). --Taschenberg, O., 1879g, 241, 244 (as syn. of *Octobothrium lanceolatum*).

bramae (Parona & Perugia, 1894) Palombi, A., 1949b, 372-373, fig. 34 (*Brama rayi*; gills; Genova). --Hargis, W. J., 1959a, 26 (as syn. of *Winkenthughesia bramae*).

cepedianum Kimpel, H. G., 1938a, 24 (gizzard-shad; gills; Lake Decatur, Illinois). --Krueger, R. F., 1954a, 278 (*Dorosoma cepedianum*; gills; Hancock County, Ohio). --Sproston, N. G., 1946a, 386.

gonialosae Tripathi, Y. R., [1959a], 76-77, fig. 35 (*Gonialosa manmina*; Calcutta fish ponds).

harengi (van Beneden & Hesse, 1864) Baylis, H. A.; & Jones, E. I., 1933a, 629 (*Clupea alosa*; gills; Plymouth, England). --Baylis, H. A., 1939a, 479 (*Alosa alosa*; South Devon, British Isles). --Dollfus, R. P. F., 1956f, 59 (*Clupea harengus*; Brest, Annan (Ecosse), C. alosa; Plymouth). --Sproston, N. G., 1946a, 384, 385, 511, 516, 521.

heterocotyle (van Beneden, 1871) Sproston, N. G., 1946a, 385, 521 (*Clupea sprattus*; gills; Belgium).

macracanthum Meserve, F. G., 1938a, 29, 48-50, 80, 81, pl. 6, figs. 25-29 (unidentified species of mackerel; gills; Tagus Cove, Albarmarle Island, Galapagos Islands).

[*minor* (Ishii, 1936)] Price, E. W., 1943b, 45 (combination not made)].

orientalis Chauhan, B. S., 1952a, 51-53, fig. 1 (*Dussumieria* sp.; Puri, India); 1953a, 36; 1954a, 160, 161, fig. 16. --Tripathi, Y. R., [1959a], 76, 78-80, fig. 26 (*Dussumieria acuta*; Puri, Bay of Bengal).

pilchardi (van Beneden & Hesse, 1863) Sproston, N. G., 1946a, 385, 537 (*Sardinia pilchardus = Clupea pilchardus*; gills; Belgium).

sagittatum (Leuckart, 1842) Southwell, T.; & Kirshner, A., 1937d, 431-433, fig. 3 (brown trout; gills; North Wales). --Baylis, H. A., 1939a, 479 (*Salmo trutta*; Yorkshire, British Isles).

*scombr*i (Kuhn, 1829) Baylis, H. A.; & Jones, E. I., 1933a, 629 (*Scomber scombrus*; gills; Plymouth, England). --Baylis, H. A., 1939a, 479 (*S. scombrus*; South Devon). --Palombi, A., 1949b, 370-372, fig. 83 (syn.: *Octostoma scombr*i Kuhn, 1829, *Octocotyle truncata* Diesing, 1850, *Octo-*

- bothrium scomбри(Kuhn)Nordmann, 1852, Octoplectanum truncatum (Diesing) Diesing, 1858, Octocotyle scomбри (Kuhn) van Beneden & Hesse, 1864 (Scomber scomber; Trieste).
- [thunni (Ishii & Sawada, 1938) Price, E. W., 1943b, 45 (combination not made)].
- vilelae Tendeiro, J.; & Valdez, V., 1955a, 49, 51-55, fig. 1, pls., figs. 1-4 (Alosa alosa; gills; probably from basin of Rio Tejo).
- MECODERINAE Skrjabin, K. I.; & Gushanskaja, L. K., 1954a, 342, 488-495.
- MECODERUS Manter, H. W., 1940a, 327, 424, 425-426 (tod: M. oligoplitis).
- oligoplitis Manter, H. W., 1940a, 327, 424-426, 449, 488, 489, 490, 491, pl. 46, fig. 108, pl. 47, figs. 109-110 (Oligoplites saurus; stomach & gills; San Francisco, Ecuador).
- MECYNOPHALLUS Cable, R. M.; Connor, R. S.; & Balling, J. W., 1960a, 226 (tod: M. glandulosus (Coil, 1955)). -- Connor, R. S., 1957a, 442.
- glandulosus (Coil, 1955) Cable, R. M.; Connor, R. S.; & Balling, J. W., 1960a, 226-228, 252, figs. 42-43 (Charadrius w. wilsonia, Squatarola s. cynosurae; intestine; Cabo Rojo, Puerto Rico). -- Connor, R. S., 1957a, 442 (combination not made).
- (MEDIANTESTIS) Isaichikov, I. M., 1928d, 29, 30, 31 (type: Lebouria (Mediantestis) tumidulum); 1933a, 38.
- (MEDIODERA) Pigulevskii, S. V., [1953b], 671 (tod: Corgodera (Mediodera) pagenstecheri Sinitsin).
- (MEDIOTREMA) Skrjabin, K. I.; & Bashkakov, V. P., (1941). -- Panin, V. I., 1957b, 195, 196, 210 (syn.: Primagenotrema). -- Skrjabin, K. I., 1941c, 467, 468 (subg. of Prosthogonimus).
- MEDIOGNIMUS Woodhead, A. E.; & Malewicz, H., 1936a, 273 (tod: M. ovilacrus) (Plagiorchidae, Prosthogoniminae). -- Mehra, H. R., 1937a, 465 (Prosthogoniminae).
- ovilacrus Woodhead, A. E.; & Malewicz, H., 1936a, 273-275, fig. 1 (tod) (Microtus pennsylvanicus; liver; Ann Arbor, Michigan). -- Erickson, A. B., 1938a, 584. -- Rausch, R.; & Tiner, J. D., 1949a, 680, 681, 689, 692, fig. 6.
- (MEDIOPHARYNGEUM) Witenberg, G. G., 1923b, 99, 108, 110, 112 (subg. of Cyclocoelum Brandes). -- Joyeux, C. E.; & Baer, J. G., 1927b, 417.
- MEDIOPHORUS Oguro, Y., 1936a, 1, 15-16 (tod: M. macrophallus). -- Skrjabin, K. I., 1955d, 74, 77 (Pronocephalidae, Pronocephalinae).
- cheloniae Oguro, Y., 1936a, 1, 18-20, fig. 16 (Chelonia japonica; Itoman, Liukiu, Japan). -- Skrjabin, K. I., 1955d, 77-78, fig. 22.
- macrophallus Oguro, Y., 1936a, 1, 16-18, fig. 15 (Eretmochelys squamosa; Palao-Insel, Stadsseeinsel, Japan). -- Skrjabin, K. I., 1955d, 78, 81, fig. 23.
- MEDIORIMA Nicoll, W., 1914f, 140-141, 153 (mt: M. propria). -- Baer, J. G., 1924c, 31. -- Fuhrmann, O., 1928b, 113. -- Isaichikov, I. M., 1933b, 23. -- Luckner, J. T., 1931a, 6. -- Mehra, H. R., 1937a, 457. -- Price, E. W., 1936c, 33 (as syn. of Lechriorchis). -- Talbot, S. B., 1934a, 42, 43, 49 (as syn. of Lechriorchis Stafford, 1905).
- propria Nicoll, W., 1914f, 140-141, 153, pl. 1, fig. 1 (mt) (Tropidonotus ordinatus; intestine; London Zoo). -- Ingles, L. G., 1933c, 164 (Natrix sp.). -- Talbot, S. B., 1934a, 49 (as syn. of Lechriorchis propria).
- MEGACETES Looss, A., 1899b, 630-631 (tod: M. triangularis) (not Megacetes Thomas, 1859, coleopteron); 1900d, 602. -- Braun, M. G. C. C., 1902b, 53, 92 (syn. of Eumegacetes). -- Fuhrmann, O., 1928b, 115 (as syn. Eumegacetes). -- Odhner, T., 1902e, 38. -- Sprehn, C. E. W., 1932c, 220 (as syn. of Eumegacetes). -- Stiles, C. W., 1901r, 189; 1912m, 507 (rejected name).
- triangularis (Diesing, 1850) Looss, A., 1899b, 596, 631, 725-727, figs. 44-46; 1902m, 819 (= Eumegacetes emendatus 1901). -- Braun, M. G. C. C., 1901f, 568; 1902b, 51, 54, 93, 97 (as syn. of Eumegacetes emendatus). -- Luehe, M. F. L., 1900aa, 565. -- Odhner, T., 1910, 82. -- Sprehn, C. E. W., 1932c, 220 (as syn. of Eumegacetes emendatus).
- MEGACOELIUM Szidat, L., 1954a, 6, 48 (tod: M. plecostomi).
- plecostomi Szidat, L., 1954a, 6, 7, 45-48, figs. 16-18 (tod) (Plecotomus plecostomus; Rio Uruguay, frente a Santo Tomé y rio de la Plata, frente a Buenos Aires).
- MEGACOTYLE Price, E. W., 1936b, 11, for Megalocotyle Folda.
- MEGACREADIUM Nagaty, H. F., 1956a, 151, 152 (tod: M. tetrodontis). -- Skrjabin, K. I.; & Petrov, A. M., 1958a, 167-168. -- Sogandares-Bernal, F.; & Hutton, R. F., 1959c, 59, 67 (as syn. of Schistorchis Lühe, 1906).
- tetrodontis Nagaty, H. F., 1956a, 151-152, 154, 155, pl. I, fig. 2 (Tetrodon sp.; alimentary tract; Ghardaga, Red Sea). -- Skrjabin, K. I.; & Petrov, A. M., 1958a, 168-171, fig. 46. -- Sogandares-Bernal, F.; & Hutton, R. F., 1959c, 58, 67 (as syn. of Schistorchis tetrodontis).
- MEGACUSTIS Bennett, H. J., 1933a, 98 [nomen solum] (mt: M. multispinosus) (Plagiorchidae, Lepodermatinae); 1935a, 87, 88-89 (mt: M. multispinosus) (Plagiorchidae, Lepodermatinae). -- Olsen, O. W., 1937c, 313, 324 (Plagiorchinae). -- Price, E. W., 1938d, 11 (as syn. of Allopharynx Shtrom). -- Skrjabin, K. I.; & Antipin, D. N., [1959a], 537.
- multispinosus Bennett, H. J., 1933a, 98 [no-

- men nudum](*Anolis carolinensis*; small intestine; Baton Rouge, Louisiana); 1935a, 87-88, 89, 90, pls., figs. 2, 4, 10-11 (*Anolis carolinensis*; Baton Rouge, Louisiana); 1938c, 179. --Olsen, O. W., [1937c, 318, 319, 324, pl. 2, fig. 32. --Skrjabin, K. I.; & Antipin, D. N., [1959a], 537-538, fig. 154.
- MEGADISTOMUM Stafford, J., 1904b, 488, 489(mt: *M. longum*). --Dollfus, R. P. F., 1929e, 116. --Fuhrmann, O., 1928b, 108 (as syn. of *Hassalius Goldberger*). --Miller, M. J., 1941a, 46 (as syn. of *Azygia Loos*, 1899). --Travassos, L. P., 1920o, 184. --Ward, H. B., 1917c, 4; 1918a, 392.
- longum* (Leidy, 1851) Stafford, J., 1904b, 488 (*Esox masquinongy*; mouth, pharynx, oesophagus, stomach; Canada). --Ch'in, S. M., 1933a, 105 (as syn. of *Azygia longa*). --Manter, H. W., 1926c, 242 (as syn. of *Azygia longa*). --Miller, M. J., 1941a, 46 (as syn. of *Azygia longa*).
- MEGALOCOTYLE Folda, F., 1928a, 195-206(mt: *M. marginata*). --Brinkmann, A., 1940a, 60, 61 (as syn. of *Trochopus Diesing*, 1850). --Price, E. W., 1936b, 11 (spelled *Megacotyle*) (as syn. of *Trochopus*); 1939c, 77 (*Trochopinae*; *Capsalidae*). --Sproston, N. G., 1946a, 188, 309.
- species Robinson, E. S., 1960a, 4468 (*Latris lineata*; New Zealand).
- helicoleni* Woolcock, V., 1936b, 79, 80-82, 91, pl. 3, figs. 1-5 (*Helicolenus percoides*; gills; Port Philip Bay, Victoria).
- hexacantha* (Parona & Perugia, 1889) Price, E. W., 1939c, 77 (*Serranus gigas*). --Sproston, N. G., 1946a, 523 (*Epinephelus gigas*; Inland Sea, Japan).
- marginata* Folda, F., 1928a, 195-206, pls., figs. 1-10 (*Sebastes nebulosus*; gills; Friday Harbor, Washington). --Benham, K., 1950a, 85, 99, 156, 157, 160, 161, pl. 2, figs. 16-18, pl. 4, figs. 28-29 (*Sebastes ruberrimus*; Ketchikan, Alaska). --Gubert, J. E., 1934b, 324 (*Sebastes caurinus*; *S. nebulosus*; gills; Puget Sound); 1937a, 458 (*Sebastes*; Pacific coast). --Price, E. W., 1939c, 70, 77-78, figs. 18A-C. --Sproston, N. G., 1946a, 309, 310, 539, fig. 59a-d.
- rhombi* (van Beneden & Hesse, 1863) Price, E. W., 1939c, 77 (*Rhombus maximus*). --Sproston, N. G., 1946a, 309, 538 (*Rhombus maximus*, *Scophthalmus maximus*; Brest).
- squatinae* (MacCallum, 1921) Price, E. W., 1939c, 77 (*Squatina squatina*). --Sproston, N. G., 1946a, 309, 310, 541, fig. 58a-c (*Squatina squatina*; Singapore).
- tritiba* Pratt, I.; & Aldrich, L. E., 1953a, 535-537, pl., figs. 1-6 (*Sebastes paucispinus*; gills; Puget Sound, Washington).
- zschokkei* (Mola, 1912) Price, E. W., 1939c, 77 (*Cottus gobio*). --Sproston, N. G., 1946a, 310, 521 (*C. gobio*; Mediterranean).
- MEGALOCOTYLINAE Bykhovskii, B. E., 1957a, 302, 340, 374, 375, 376-378, 381, 383 (syn.: *Trochopodinae* (Price, 1936) Sproston, 1945 in part).
- MEGALODISCUS Chandler, A. C., 1923f, 4-5 (tod: *M. americanus*). --Bravo Hollis, M., 1941a, 127, 129, 130, 131; 1941n, 643-661. --Cort, W. W., 1926c, 180. --Fuhrmann, O., 1928b, 101 (as syn. of *Diplodiscus*). --Fukui, T., 1929b, 313. --Fukui, T.; & Ogata, T., 1939a, 15. --Ozaki, Y., 1937b, 207 (*Diplodiscinae*). --Poche, F., 1926b, 222 (*Paramphistomidae*). --Price, E. W., 1937e, 485 (key). --Rankin, J., 1937b, 236-237. --Skrjabin, K. I., 1949a, 345. --Southwell, T.; & Kirshner, A., 1937a, 231, 238, 241 (as syn. of *Diplodiscus*). --Travassos, L., 1934c, 98-99.
- americanus* Chandler, A. C., 1923f, 5-6, pl. 2, figs. 3-5 (*Amphiuma means*; rectum; Louisiana). --Bravo Hollis, M., 1941a, 127; 1941b, 644, 648-650, 653, 656, 657, 658, 660, fig. 3 (*Rana montezumae*, *R. pipiens*, *Hyla eximia*; rectum; Mexico). --Fukui, T., 1939b, 306. --Harwood, P. D., 1932b, 5, 6, 7, 65 (*Rana sphenoccephala*; rectum; Texas). --Holl, F. J., 1928c, 178. --Hunter, G. W., 1930b, 74, 78. --Lehmann, D. L., 1954a, 231 (*Triturus granulosus*; rectum; Benton County, Oregon); 1956a, 25 (*Ambystoma gracile*; rectum; Willamette Valley, Linn Co., Oregon); 1960a, 10 (*Dicamptodon ensatus*; cloaca; California). --Manter, H. W., 1938a, 26 (*Amphiuma tridactylum*; intestine; Florida). --Millzner, R., 1924b, 228, 230. --Rankin, J., 1937b, 237, 248, 257. --Skrjabin, K. I., 1949a, 345-346, fig. 77. --Travassos, L. P., 1934c, 99, figs. 59-60. --Walton, A. C., 1953c, 648; 1954c, 45; 1957a, 637.
- ferrissianus* Smith, R. J., 1953a, 924-925 (*Ferrissia novangliae*, *Rana clamitans*, *R. pipiens*, *R. catesbiana*).
- intermedius* (Hunter, 1930) Harwood, P. D., 1932d, 7 (syn.: *Diplodiscus intermedius*). --Bravo Hollis, M., 1941b, 650-652, 656, 657, 658, 660, fig. 4. --Rankin, J., 1937b, 183, 200, 206, 237, 257 (*Desmognathus fuscus fuscus*; rectum; North Carolina). --Skrjabin, K. I., 1949a, 346, 351-352, fig. 78 (*Rana catesbiana*; rectum; North America). --Travassos, L. P., 1934c, 100. --Walton, A. C., 1947c, 26; 1953c, 648.
- microphagus* Ingles, L. G., 1936a, 73-76, pl. 16, fig. 7 (*Bufo boreas*; intestine; rectum, bladder; Shasta County, California). --Bravo Hollis, M., 1941b, 652-653, 654, 656, 657, 658, 660, fig. 5. --McCauley, J. E.; & Pratt, I., [1960a], 614 (*Dicamptodon ensatus*; rectum; Benton County, Oregon). --Macy, R. W., 1960b, 662 (*Hyla regilla*, *Rana aurora*, *Taricha granulosa*, *Menetus cooperi*, *Gyraultus* sp.). --Skrjabin, K. I., 1949a, 352-355, fig. 79.
- montezumae* Travassos, L. P., 1934c, 100-

- 101 (syn.: Diplodiscus temperatus Sokoloff & Caballero, 1933) (Rana montezumae; Mexico). --Bravo Hollis, M., 1941b, 644 (as syn. of M. temperatus (Stafford, 1905) Harwood, 1932). --Skrjabin, K. I., 1949a, 355.
- rankini Bravo Hollis, M., 1941b, 653-655, 656, 657, 658, 660, fig. 6 (Triturus viridescens; rectum; North Carolina). --Russell, C. M., 1951a, 216, 217, 218, 219 (Triturus v. viridescens; Charlottesville, Virginia). --Skrjabin, K. I., 1949a, 356, fig. 80. --Walton, A. C., 1953c, 649.
- ranophilus Millzner, R., 1924b, 228-230, figs. 1-2 (Rana pipiens; rectum; California). --Bravo Hollis, M., 1941b, 644 (as syn. of M. temperatus). --Chapin, E. A., 1926h, 180. --Fukui, T.; & Ogata, T., 1938a, 15 (as syn. of Diplodiscus temperatus). --Harwood, P. D., 1932b, 5, 6, 7 (as syn. of M. temperatus). --Holl, F. J., 1928c, 178. --Hunter, G. W., 1930b, 78. --Skrjabin, K. I., 1949a, 356 (as syn. of M. temperatus). --Tubangui, M. A., 1933c, 167.
- temperatus (Stafford, 1905) Harwood, P. D., 1932b, 7-8, 65 (syn.: M. ranophilus Millzner, Opisthodiscus americanus Holl, Diplodiscus temperatus Stafford) (Rana sphenoccephala, R. catesbeiana, R. areolata, R. clamitans, Pseudacris triseriata, Hyla cinerea). --Bouchard, J. L., 1951a, 247 (Rana septentrionalis; large intestine; Maine). --Bravo Hollis, M., 1941a, 127; 1941b, 644-647, 649, 650, 651, 653, 655, 656, 657, 658, 660, figs. 1-2 (Pseudacris triseriata, Hyla cinerea, H. eximia, H. crucifer, Rana areolata, R. catesbeiana, R. clamitans, R. pipiens, R. montezumae, R. vivescens, R. sphenoccephala [sic], R. aesopus, R. cantabrigensis, Ambystoma opacum, Ambystoma tigrinum, Desmognathus fuscus fuscus, Triturus viridescens, Bufo terrestris); 1943b, 141-142 (Ambystoma tigrinum; cloaca; Lago de Xochimilco y Cienaga de Lerma, Mexico). --Brenes Madrigal, R. R.; Arroyo Sancho, G.; Jimenez-Quiros, O.; & Delgado Flores, E., 1959a, 191-193, 196, 197, fig. 1 (Rana pipiens; large intestine & rectum; Costa Rica). --Fischthal, J. H., 1955a, 178, 182 (Triturus v. viridescens; large intestine; south-central New York). --Ingles, L. G., 1936a, 76, 90, 91. --Lehmann, D. L., 1960a, 10 (Rana boylii; cloaca; California). --Manter, H. W., 1938a, 26-27 (syn.: Megalodiscus montezumae) (Bufo terrestris, Rana aesopus, R. sphenoccephala; Florida, R. cantabrigensis). --Najarian, H. H., 1955c, 195, 196 (Rana catesbeiana, R. clamitans, Hyla crucifer; large intestine; vicinity of Ann Arbor, Michigan). --Parker, M. V., 1941a, 29 (Amphiuma means tridactylum, Rana clamitans, Coluber constrictor constrictor; Reelfoot Lake, Tennessee, Triturus viridescens louisianensis; Melbourne, Florida, Rana catesbeiana, R. pipiens; Athens, Georgia & Reelfoot Lake, Tennessee; Rana grylio; Kissimmee, Florida). --Rankin, J., 1937b, 182, 183, 193, 200, 206, 207, 210, 211, 237, 257 (Ambystoma opacum, Desmognathus fuscus fuscus, Triturus v. viridescens; rectum; North Carolina); 1945a, 143, 145, 148 (Triturus v. viridescens; bladder; Massachusetts). --Skrjabin, K. I., 1949a, 356, 363-366, figs. 81-82 (syn.: Diplodiscus temperatus Stafford, 1905, Megalodiscus ranophilus Millzner, 1924, Opisthodiscus americanus Holl, 1928, Diplodiscus temperatus Hunter, 1930, Opisthodiscus americanus Hunter, 1930, Megalodiscus temperatus Harwood, 1932, Cercaria inhabilis Cort, 1941) (Planorbis (Helisoma) trivolvus). --Smith, R. J., 1959a, 229, 230 (Ferresia [for Ferresia] novanglia; Ann Arbor region, Michigan). --Travassos, L. P., 1934c, 100, 149 (Planorbis trivolvus). --Van der Woude, A., 1950a, 14-15 (germ cell cycle); 1954a, 172-202, pls. 1-6, figs. 1-110 (germ cell cycle). --Walton, A. C., 1946j, 592 (Hyla crucifer = H. pickeringii); 1946f, 19 (Pseudacris nigrita triseriata); 1947a, 26; 1947b, 26; 1947c, 26; 1947d, 68a; 1949b, 39 (Rana stenocephala; Brazil); 1950b, 162, 163; 1954c, 45.
- MEGALOGONIA Surber, E. W., 1928a, 269 (mt: Ictaluri). --Cable, R. M.; & Hunninen, A. V., 1942a, 306. --Fuhrmann, O., 1930a, 131. --Hopkins, S. H., 1933a, 65, 69-70, 71, 73; 1934a, 51, 52, 88, 104, 105, 106, 107 (emend.) (Allocreadiidae). --Lyster, L. L., 1939a, 160. --Van Cleave, H. J.; & Mueller, J. F., 1934a, 208 (as syn. of Crepidostomum). --Walz, L. G., 1933a, 161.
- ictaluri Surber, E. W., 1928a, 269-271, pl. 14 (Ictalurus punctatus; intestinal mucosa; Stillwater, Minnesota). --Bangham, R. V.; & Hunter, G. W., 1939a, 400, 411, 415, 433, 434, 435 (Ictalurus punctatus, Ameiurus melas, Schilbeodes miurus, Noturus flavus; digestive tract; Lake Erie). --Carlson, C. A.; Meyer, F. P.; & Fremling, C. R., 1959a, 30b-30c (Hexagenia bilineata; Iowa, Ictalurus punctatus (exper.)). --Hopkins, S. H., 1931b, 87; 1933a, 70, 71, 72 (Hexagenia sp.; gills, Musculium transversum; Illinois); 1934a, 89-94, 100, 103, 107, 114, 115, 116, 117, 118, 119, 120, 121, figs. 4-6, pl. 1, fig. 8b, pl. 2, fig. 15, pl. 3, figs. 19-21, pl. 4, fig. 23 (Schilbeodes gyrinus, S. miurus; Spoon River at St. Joseph, Illinois, Musculium transversum; Sangamon River near Fisher, Illinois, Hexagenia limbata); 1934c, 296. --Van Cleave, H. J.; & Mueller, J. F., 1934a, 205 (as syn. of Crepidostomum ictaluri). --Walz, L. G., 1933a, 158-161, pl. 26, figs.

- 1-5 (Morphology & systematic position) (*Ictalurus punctatus*; intestine; mouth of Rock River, Illinois).
- MEGALOGONINAE Yamaguti, S., 1958a, 151 (includes *Megalogonia* Surber, 1928, *Creptotrema* Travassos, Artigas & Pereira, 1928, *Creptotrematina* Yamaguti, 1954).
- MEGALOMYZON Manter, H. W., 1947a, 320, 321, 385 (tod: *M. robustus*) (Fellodistomidae). --Skrjabin, K. I.; & Koval, V. P., 1957a, 226, 229.
- robustus* Manter, H. W., 1947a, 320-321, 373, 385, figs. 81-82 (*Lachnolaimus maximus*; stomach; Tortugas, Florida). --Skrjabin, K. I.; & Koval, V. P., 1957a, 229-230, fig. 69. --Siddiqi, A. H.; & Cable, R. M., 1960a, 286 (*Diodon hystrix*; intestine; Guánica, Puerto Rico).
- MEGALONCIDAE Yamaguti, S., 1958b, 53, 72, 75. --Bykhovskii, B. E.; & Nagibina, L. F., 1959c, 153 (as syn. of *Anchrophoridae*).
- MEGALONCUS Yamaguti, S., 1958b, 75 (tod: *M. arelisci*).
- arelisci* Bykhovskii, B. E.; & Nagibina, L. F., 1959c, 153, for *arelisci*.
- arelisci* Yamaguti, S., 1958b, 53, 72-74, figs. 2-3 (*Areliscus joyneri*; gill; Inland Sea, Japan). --Bykhovskii, B. E.; & Nagibina, L. F., 1959c, 153 (spelled *aralisci*) (as syn. of *Anchrophorus sinensis*).
- MEGALOPHALLUS Cable, R. M.; Connor, R. S.; & Balling, J. W., 1960a, 189, 229 (tod: *M. pentadactylus*). --Connor, R. S., 1957a, 442 [nomen nudum].
- diodontis* Siddiqi, A. H.; & Cable, R. M., 1960a, 257, 264, 278-279, 334, fig. 26 (*Diodon hystrix*, *Spheroides testudineus*; intestine; Punta Arenas, Puerto Rico). --Siddiqi, A. H., 1959a, 428-429 [nomen nudum].
- pentadactylus* Cable, R. M.; Connor, R. S.; & Balling, J. W., 1960a, 189, 194, 229-230, 254; fig. 45 (*Tringa s. solitaria*; intestine; Cabo Rojo, Puerto Rico). --Connor, R. S., 1957a, 442 [nomen nudum].
- MEGAMICROCOTYLE Tripathi, Y. R., 1956b, 231, 236 (tod: *M. chirocentrus*).
- chirocentrus* Tripathi, Y. R., 1956b, 231, 233, 236-237, fig. 1g-k (*Chirocentrus dorab*; Puri, India).
- MEGAPERA Manter, H. W., 1934a, 293 (n. n. for *Eurypera* Manter, 1933). --Skrjabin, K. I., 1947a, 134 (type: *M. pseudura*).
- gyrina* (Linton, 1907) Manter, H. W., 1934b, 293 (syn.: *Distomum gyrinus*, *Eurypera gyrina*); 1947a, 331, 373, 378 (*Lactophrys tricornis*; Tortugas, Florida). --Cable, R. M., 1954c, 203, 204-206, 207, 208, pl., figs. 1-3 ("cercaria of a megaperid, evidently *Megapera gyrina*") (*Crepidula convexa*; Salinas Bay at Cabo Rojo, Puerto Rico); 1954c, 203, 204, 206, 207, 208, pl., figs. 4-5 (*Lactophrys tricornis*; Salinas Bay at Cabo Rojo, Puerto Rico). --Hanson, M. L., 1950a, 85, 86, 87. --Siddiqi, A. H.; & Cable, R. M., 1960a, 257, 265, 293, 346, fig. 67 (*Lactophrys tricornis*, *L. bicaudalis*; intestine; Cabo Rojo, Puerto Rico). --Skrjabin, K. I., 1947a, 137-138, fig. 52 (*Lactophrys quadricornis*, *L. trigonus*; intestine; Florida); 1960b, 31-36, fig. 5 (life cycle). --Sogandares-Bernal, F., 1959b, 87 (*Lactophrys tricornis*, *L. bicaudalis*; intestine; N. Birmini & near Cat Cay, British West Indies).
- orbicularis* (Manter, 1933) Manter, H. W., 1947a, 331, 373, 386 (*Lactophrys tricornis*; Tortugas, Florida). --Skrjabin, K. I., 1947a, 138-139, fig. 53 (*Lactophrys quadricornis*; intestine; Florida).
- ovalis* (Manter, 1933) Manter, H. W., 1947a, 331, 373 (*Monacanthus hispidus*; Tortugas, Florida). --Skrjabin, K. I., 1947a, 139-140, fig. 54.
- pseudura* (Manter, 1933) Manter, H. W., 1934b, 293; 1947a, 331, 373 (*Lactophrys tricornis*; Tortugas, Florida). --Skrjabin, K. I., 1947a, 134, 137, fig. 55 (*Lactophrys quadricornis*; intestine; Florida). --Siddiqi, A. H.; & Cable, R. M., 1960a, 265, 293, 346, fig. 68 (*L. tricornis*; intestine; off Puerto Real, Puerto Rico).
- MEGAPERIDAE Manter, H. W., 1934a, 293 (syn.: *Euryperidae* Manter, 1933); 1947a, 331. --Cable, R. M., 1952b, 37 (life history); 1954c, 202-208 (life cycle). --Skrjabin, K. I., 1947a, 132-144; 1960b, 31-36.
- MEGASOLENA Linton, E., 1910b, 38-39 (tod: *M. estrix*). --Chatterji, R. C., 1936a, 84. --Fuhrmann, O., 1928b, 106. --Manter, H. W., 1935d, 435, 436, 437, 438 (*Opistholebetidae*, *Megasoleninae*); 1947a, 264, 269 (*Megasolenidae*). --Park, J. T., 1938b, 294 (*Allocreadiidae*, *Megasoleninae*). --Poche, F., 1926b, 161 (*Allocreadiidae*). --Skrjabin, K. I., 1942a, 59, 60 (*Megasolenidae*, *Megasoleninae*); 1955d, 218.
- archosargi* Sogandares-Bernal, F.; & Hutton, R. F., 1959c, 55, 60-62, 66, 67, pl., figs. 2-5 (*Archosargus probatocephalus*; Bayboro Harbor, Tampa Bay, Florida). --Hutton, R. F.; & Sogandares-Bernal, F., 1960a, 289.
- estrix* Linton, E., 1910b, 18, 21, 38, 90, pl. 8, fig. 64 (*Kyphosus sectatrix*; Dry Tortugas). --Manter, H. W., 1935d, 431-435, figs. 1-7 (*Kyphosus sectatrix*, *K. incisor*; intestine; Tortugas, Florida); 1947a, 264, 265, 268. --Skrjabin, K. I., 1955d, 218-224, figs. 59-60. --Yamaguti, S., 1938c, 22.
- kyphosi* Sogandares-Bernal, F., 1959b, 93, 94, 115, pl., figs. 40-42 (*Kyphosus analogus*; intestine; Taboga Island, Gulf of Panama).
- MEGASOLENIDAE Skrjabin, K. I., 1942a, 58-60; 1955d, 211-240 (includes: *Megasoleninae* Manter, 1935, *Carassotrematinae* Skrjabin, 1942). --Yamaguti, S., 1958a, 247 (as

- syn. of Waretematidae Srivastava, 1939, emend.).
- MEGASOLENIDAE Yamaguti, S., 1942c, 330, 392-393-394(includes: Haplodena Linton, 1910, Carasaotrema Park, 1938, Deradena Linton); 1958a, 247(as syn. of Waretematidae Srivastava, 1939, emend.).
- MEGASOLENINAE Manter, H. W., 1935d, 438 (Opisthobolidae Fukui, 1929) (includes: Megasolena Linton, 1910, Haplodena Linton, 1910, 7 Maculifer); 1940a, 344-345. — Park, J. T., 1938b, 294, 297 (Allocreadidae Stosach, 1904) — Skrabjin, K. I., 1942a, 58, 59, 60 (Megasolenidae); 1955d, 217-218(includes Megasolena Linton, 1910, Haplodena Linton, 1910) — Yamaguti, S., 1938c, 22-23.
- (MEGENTERON Yamaguti, S., [1954a], 19 (subg. of *Steringotrema* Odhner, 1911) (type: *Steringotrema* (Megenteron) crassum Manter, 1937; 1958a, 229).
- MEGENTERON Manter, H. W., 1934c, 258, 275, 276, 282 (todid. *crassum*) (Felloidostominae) — Skrabjin, K. I. & Koval, V. P., 1957a, 230.
- crassum Manter, H. W., 1934c, 258, 275-276, 325, 332, 339, pl. 2, figs. 14-16 (Diplacanthopoma brachyzoama intestine; Fortugas, Florida); 1944, 324, 371 — Skrabjin, K. I. & Koval, V. P., 1957a, 230, 235, fig. 70.
- MEHLISIA Johnston, S. J., 1913b, 732-733 (no type given) — Fuhrmann, G., 1928b, 125 — Ohner, T., 1926a, 4, 5 — Yamaguti, S., 1958a, 90 (todid. *M. acuminata*) — acuminata Johnston, S. J., 1913b, 733-737, pl. 75, fig. 3, pl. 77, figs. 9-10 (Dasyurus viverrinus; intestine, New South Wales); 1914a, 243. — Mackerras, M. J., 1958b, 105 (Dasyurus quoll syn. viverrinus; Australia) — Yamaguti, S., 1958a, 90 (todid. *gatesi* Sharma, K. N., 1943b, 227, 231, fig. 10 (Anas boschas) — Yamaguti, S., 1958a, 66 (as syn. of Sharma gatesi). — ornithorhynchi (Johnston, 1901) Johnston, S. J., 1913b, 737-738, pl. 75, fig. 77, fig. 11 (Ornithorhynchus anatinus; duodenum); 1914a, 243. — Mackerras, M. J., 1958b, 104 (Ornithorhynchus anatinus; Australia).
- MEHLISINAE Johnston, S. J., 1913b, 738. — Travassos, L. P., 1951a, 489 (Cahamaesidae).
- MEHRACOLLA Srivastava, H. D., 1937b, 401 (tot. *M. ovocaudatum*); 1939, 209 (as syn. of Mehrailia).
- ovocaudatum Srivastava, H. D., 1937b, 401 (tot. *M. ovocaudatum*); 1939, 209 (as syn. of Mehrailia ovocaudatum).
- MEHRAILIA Srivastava, H. D., 1939, 209, 210-212 (tot. *M. ovocaudatum*) (syn. Mehracolla Srivastava, 1937) — Frigon, E. W., 1948c, 10 (Cryptogonimidae, Cryptogoniminae).
- ovocaudatum (Srivastava, 1937) Srivastava, H. D., 1939, 209-212, fig. 1a-b (Stomatueus cinereus intestine; Karachi, Arabian Sea).
- MEHRAICORCHIS Srivastava, H. D., 1934b, 239-243, 255, 257 (mt. *M. ranarum*) (Leithodendriidae, Pleurogenetinae) — Kaw, B. L., 1950a, 82 (Pleurogenetidae, Pleurogenetinae) — Mehra, H. R., 1934a, 111. — Skrabjovich, T. S., 1948a, 526. — Charnovskii, S. S., 1958a, 161, 178-180, 213, 214, fig. 10 (Chamaeleon xylina; cuc. Hyderabad).
- ranarum Srivastava, H. D., 1934b, 239-243, 255, fig. 1 (Rana cyanophlyctis; body cavity; Satapur, Chh. India); 1948c, 115, 116. — Bhattacharya, G. D., 1956d, 211-212, 213, 225; figs. 2-3 (Rana tigrina bile ducts & gall bladder; Nagpur) — Chhabra, P. C., 1958a, 261. — Skrabjovich, T. S., 1948a, 526-530, fig. 264. — Tandon, R. S., 1957d, 448-449 (Rana tigrina; India) — Walton, A. C., 1947a, 685 (Rana cyanophlyctis; India, Ceylon); 1950, 625.
- tigrinum Gupta, N. K., 1954f, 117-120, figs. 1-3 (Rana tigrina; stomach; Hoshiarpur) — Goll, W. H. & Kuntz, R. E., 1960c, 281 (Rana tigrina; small intestine; Dacca, East Pakistan) — Walton, A. C., 1956a, 654.
- MEHRASTOMINAE Sakena, J. N., 1959a, 242.
- MEHRASTOMUM Sakena, J. N., 1959a, 240-241 (todid. *minutum*).
- minutum Sakena, J. N., 1959a, 240-244, figs. 1-10 (Dissoura v. piscipopa intestine; Raipur).
- MEHRATRIPMA Srivastava, H. D., 1939f, 97-99 (todid. *dollfusii* (Monoboliminae, Mehratreminae) — Skrabjin, K. I., [1953b], 23, dollfusii Srivastava, H. D., 1939f, 97-98, 99, pl. 4 (Dissoura agilis; small intestine; Karachi & Pur) — Chauhan, B. S., 1943b, 136. — Gupta, N. K., 1956a, 61, 78, 79; fig. 8 (Smarine cat-fish; Rewari, India) — Skrabjin, K. I., [1953b], 23, 24, fig. 5.
- polygammatu? *Chamaeleon xylina*; 1957b, 433, figs. 1-3 (Polystremus indicus; Muraenox talabonoides; Sciama sp. intestine; west Indian coast, Bombay) — Skrabjin, K. I., [1953b], 23 (key), 29-30, fig. 6.
- MEHRATREMATINAE Skrabjin, K. I., [1953b], 24.
- MEHRATREMATINAE Srivastava, H. D., 1939f, 98, 99 (Monoboliminae).
- MELANGLENA Eichwald, E., 1829a, 78. — Disting, K. M., 1950a, 650.
- lypunctata Eichwald, E., 1829a, 78, pl. 4, fig. 3. — Disting, K. M., 1950a (in Aquasala, Revaliae).
- MERITOCOTYLE Rosebach, E. J. A., 1906a, 374 (as Meritocotyle).
- MERIZOCOTYLE Gfontaine, P., 1894k, 736-738 (totid. *M. diaphanum*) (Triaenoidae); 1897m, 130, 1897c, 539, 540, 1898b, 327-366, pls. 13-14; 1899a, 448. — Brandes, G., 1979

- P. H., 1898a, 215. -- Brinkmann, A., 1940a, 56, 57, 59, 74, 82 (Monocotylidae) (syn.: *Thaumotocotyle* Scott, 1904). -- Bugge, G., 1902a, 217 (excretory system). -- Froissant, A., 1930a, 11, 19, 35, fig. 8(4-5). -- Fuhrmann, O., 1928b, 7, 8, 9, 15, 17, 22, 28, fig. 30c. -- Johnston, T. H.; & Tieggs, O. W., 1922a, 85, 114, 123, 124, 125. -- Kay, M. W., 1942d, 254. -- Monticelli, F. S., 1898, 98, 103; 1903c, 336 (Monocotylidae, Anisocotylinae); 1905c, 67, 68, 70. -- Nybelin, O., 1941a, 12. -- Perrier, E., 1897a, 1806. -- Pratt, H. S., 1900a, 646, 650. -- Price, E. W., 1938c, 117 (Merizocotylinae). -- Rossbach, E. J. A., 1906a, 374. -- Saint-Remy, G., 1898a, 523, 540, 541-542. -- Sproston, N. G., 1946a, 188, 286.
- species Palombi, A., 1943a, 1-3, fig. (*Raja marginata*; gills; Trieste).**
- species Palombi, A., 1949b, 247, fig. 18 (*Raja marginata*; Trieste).**
- concinns** (Scott, 1904) Brinkmann, A., 1940a, 79, 82 (syn.: *Thaumotocotyle concinna* Scott, 1904, *Merizocotyle dasybatis* MacCallum, 1916).
- dasybatis** MacCallum, G. A., 1916c, 13-15, figs. 4, 4A (*Dasybatis pastinacus*; nasal mucus gland; Woods Hole). -- Brinkmann, A., 1940a, 59, 77, 78, 79, 82 (as syn. of *M. concinna*). -- Johnston, T. H.; & Tieggs, O. W., 1922a, 114.
- diaphanum** Cerfontaine, P., 1894k, 936-948, figs. 1-6 (*Raja batis*); 1894g, 949-954; 1895m, 129; 1896d, 539; 1898b, 329, 330-357, 358, 359, 360, 363, pl. 13, figs. 1, 3, 5, 8-11, pl. 14, figs. 1, 9. -- Braun, M. G. C. C., 1896a, 1346. -- Brinkmann, A., 1940a, 59, 82. -- Froissant, A., 1930a, 10, 49, 50, 53, fig. 14 (*Raja batis*; ext.; France). -- Fuhrmann, O., 1928b, 4, fig. 2, 26, 28. -- Johnston, T. H.; & Tieggs, O. W., 1922a, 114. -- Monticelli, F. S., 1899, 103. -- Perrier, E., 1897a, 1806 (*Raja batis*; gills; Osierde). -- Pratt, H. S., 1900a, 655, 657, fig. 17. -- Saint-Remy, G., 1898a, 542, fig. 3. -- Sproston, N. G., 1946a, 286-287, 536, fig. 50 a-c.
- minus** Cerfontaine, P., 1898b, 330, 357, 361, 363, pl. 13, figs. 2, 4, 6-7 (*Raja* sp.; Roscoff). -- Froissant, A., 1930a, 53 (*Raja oxyrhyncha*; ext.; France). -- Johnston, T. H.; & Tieggs, O. W., 1922a, 114 (spelled minor). -- Saint-Remy, G., 1898a, 543. -- Sproston, N. G., 1946a, 287, 536.
- pugetensis** Kay, M. W., 1942d, 256, 257, 258-260, figs. 2-5 (*Raja binoculata*; nostrils; Friday Harbor, Washington). -- Bonham, K., 1950a, 85, 99-100, 158, 159, 160, 161, pl. 3, fig. 24, pl. 4, figs. 30-31. -- Sproston, N. G., 1946a, 287, 536, fig. 50 d-e.
- MERIZOCOTYLINAE** Johnston, T. H.; & Tieggs, O. W., 1922a, 84, 85, 91, 114. -- Mizelle, J. D., 1936a, 788 (key). -- Price, E. W., 1938c, 110, 116 (Monocotylidae) (key to genera). -- Sproston, N. G., 1946a, 286.
- Tripathi, Y. R., [1959a], 71.
- MESAULUS** Braun, M. G. C. C., 1902b, 23, 26 (mt: *M. grandis*). -- Dollfus, R. P. F., 1925b, 288; 1929e, 117. -- Fuhrmann, O., 1928b, 126 (as syn. of *Cotylotretus Odhner*). -- Odhner, T., 1910d, 95. -- Solov'ev, P. F., 1912c, 14, 16-17, 18, 22.
- grandis** (Rudolphi, 1819) Braun, M. G. C. C., 1902b, 24, figs. 16-19 (syn.: *Distoma grande* Rudolphi, 1819a, 676, Du Jardin, 1845a, 446, Braun, 1901g, 564, Diesing, 1850a, 346, Stossich, 1892, 2, *Distoma convolutum* (Brandes)).
- MESOCERCARIA** Bosma, N. G., 1934a, 129. -- Frank, G. B., 1957a, 349. -- Olivier, L.; & Odlaug, T. O., 1938a, 369. -- Pearson, J. C., 1956a, 363-370.
- intermedia** Olivier, L.; & Odlaug, T. O., 1938a, 369-374, fig. 1 (to Alaria) (*Rana pipiens*; muscles & pericardial region, *Thamnophis sirtalis*; fatty tissue, rats (exper.), cats (exper.)). -- Cuckler, A. C., 1940a, 26.
- marciana** (La Rue, 1917) Southwell, T.; & Kirshner, A., 1937e, 255-256 (*Rana pipiens*, *R. clamitans*). -- Cuckler, A. C., 1940b, 36. -- Manter, H. W., 1943a, [One species of trematode attacked by another], 387, 388, 389, 392, fig. 1 (*Neoreinifer grandipinus* (parasitizing *Drymarchon corias* from Florida; died in Lincoln, Nebraska zoo); body tissues, parenchyma).
- mustelae** (Bosma, 1931) Southwell, T.; & Kirshner, A., 1937e, 255.
- MESOCOELIIDAE** Dollfus, R. P. F., 1950a, 52-55. -- Odening, K., 1959d, 450. -- Skrjabin, K. I.; & Morozov, F. N., 1959a, 635-703 (includes *Mesocoelium Odhner*, 1910, *Pintneria* Poche, 1925).
- MESOCOELIINAE** Faust, E. C., 1924o, 114. -- Cheng, T. C., 1959d, 1134. -- Cheng, T. C.; & Provenza, D. V., 1960a, 163, 164 (key). -- Dollfus, R. P. F., 1929d, 86, 92; 1930b, 145.
- MESOCOELIUM** Odhner, T., 1910d, 85, 88, 94. -- Cheng, T. C., 1959d, 1134 (*Brachycoeliidae*, *Mesocoeliinae*) (syn.: *Pintneria* [i. e. *Pintneria*]); 1960c, 439-441, 467 (diagnosis emend.). (syn.: *Pintneria* [i. e. *Pintneria*] Poche, 1907) (type: *M. sociale* (Lühe, 1901)). -- Cort, W. W., 1919c, 297. -- Dollfus, R. P. F., 1922e, 341; 1954g, 636-656. -- Fuhrmann, O., 1928b, 116; 1928c, 116. -- Johnston, S. J., 1914a, 244. -- Parker, M. V., 1941a, 40 (*Brachycoeliidae*); 1941b, 40. -- Pereira, C.; & Cuocolo, R., 1940b, 399-412. -- Poche, F., 1926b, 141 (*Dicrocoeliidae*). -- Sewell, R. B. S., 1920a, 93-94 (to *Dicrocoeliinae* Looss). -- Skrjabin, K. I., [1916?], 17-18, 100; 1920, 9. -- Travassos L. P., 1918c, 4; 1920, 10, 12 (type *M. sociale* (Lühe, 1900)); 1921, 60; 1924b, 618; 1944a, 11, 22. -- Ucrós Guzmán, H., 1959a, 1-12.
- species** Capron, A.; & Brygoo, E. R. [1960a], 575 (technique).

- species Johnston, S. J., 1914a, 244 (frog; Australia).
- species Pearse, A. S., 1932b, 140-141, 144-145, 146, 147, 148 (*Triturus pyrrhogaster*; Japan (Samboji, Inokasira, Tanichi, Amori, Komami), *Hynobius tokyoensis*; Japan (Tanichi), *Pseudosalamandra stejnegeri*; Japan (Kyushu, Kagoshima).
- species Travassos, L. P., [1946b], 500 (*Bufo crucifer*; Brazil).
- species Travassos, L. P.; & Teixeira de Freitas, J. F., 1942a, 282 (*Bufo paracnemis*; Brazil).
- species Ucrós Guzmán, H., 1959a, 9, 10, 11, 12, fig. 3 (1-4) (*Bufo marinus*; vesicula biliar y canales biliares; Caldas, Colombia).
- americanum Harwood, P. D., 1932b, 8-9, 65, 66 (*Triturus meridionalis*, *Storeria dekayi*; intestine; *Leiolopisma laterale*; intestine, *Eumeces fasciatus*; intestine; Houston, Texas). --Cheng, T. C., 1959d, 1134; 1960c, 445, 456-457, 466, pl. IV, fig. 1 (key) (*Storeria dekayi*; Houston, Texas). --Hughes, R. C.; Higginbotham, J. W.; & Clary, J. W., 1941a, 37, 39; 1942a, 112. --Rankin, J. S., 1937b, 239, 258; 1937c, 239, 258. --Skrjabin, K. I.; & Morozov, F. N., 1959a, 639-640, fig. 197.
- brachyenteron Dollfus, R. P. F., 1954g, 650-653, pls., figs. 39-40 (*Vipera lebetina*; intestine; l'oued Cherrat, au sud de Rabat, Morocco). --Cheng, T. C., 1960c, 444, 464, 466, pl. III, fig. 4 (key). --Skrjabin, K. I.; & Morozov, F. N., 1959a, 640, figs. 198-199.
- brevicaecum Ochi, S. in Goto, S.; & Ozaki, Y., 1929a, 213-214, fig. 1 (*Bufo vulgaris formosus*; Hiroshima, Otsu). --Ochi, S., 1930c, 388-402, 1 pl., figs. 2-8 (*Bufo vulgaris japonicus*, *Euhadra quaesita*, *Rana nigromaculata*, *R. rugosa*, *R. catesbiana*, *Elaphe quadrivirgata*, *Eumeces latiscutatus*). --Cheng, T. C., 1959d, 1134; 1960c, 444, 451-454, 466, 467, pl. III, fig. 1 (as syn. of *M. lanceatum* Goto & Ozaki, 1929). --Dollfus, R. P. F., 1935a, 471-473, fig. 6. --Hughes, R. C.; Higginbotham, J. W.; & Clary, J. W., 1941a, 37, 38; 1942a, 112 (*Elaphe quadrivirgata*, *Eumeces latiscutatus*; Asia). --Park, J. T., 1939f, 46, 47, 48. --Pereira, C.; & Cuocolo, R., 1940b, 409, 410, 411 (syn. *M. elongatum*, *M. ovatum*). --Skrjabin, K. I.; & Morozov, F. N., 1959a, 645, fig. 200. --Walton, A. C., 1947d, 684 (*Rana catesbiana*; Japan). --Yamaguti, S., 1936e, 574.
- brevicaecum Ochi, S., 1930c, title of German summary (for *brevicaecum*).
- brieni Vercammen-Grandjean, P. H., 1960d, 49, 104, 105, 106, pl. 29, figs. 198-200 (*Mochlus fernandi*; small intestine; Bukavu, Congo).
- burti Fernando, W., 1933b, 9-12, fig. 1 (*Rhacophorus maculatus*; intestine; Colombo, Ceylon). --Cheng, T. C., 1959d, 1134; 1960c, 446, 457, 466, pl. V, fig. 2 (key). --Pereira, C.; & Cuocolo, R., 1940b, 410, 411, 412 (syn. *M. marrisii* Fernando, 1933). --Skrjabin, K. I.; & Morozov, F. N., 1959a, 646, fig. 201. --Walton, A. C., 1950a, 626 (*Polypedates maculatus*; Ceylon).
- buttnerae Vercammen-Grandjean, P. H., 1960d, 49, 104-106, pl. 28, figs. 189-197 (*Ptychadena* sp.; small intestine; Riv. Nyakab).
- caparti Vercammen-Grandjean, P. H., 1960d, 49, 104, 105, 106-107, pl. 30, figs. 201-205 (*Varanus niloticus*; small intestine; Riv. Ruzizi, Luwungu).
- carli André, E. H., 1915b, 91-93, fig. 1 (*Cinixys belliana*; small intestine; Uganda). --Cheng, T. C., 1959d, 1134; 1960c, 442, 449-450, 465, pl. I, fig. 3 (key). --Dollfus, R. P. F., 1922e, 332; 1929d, 90, 93, 95; 1950a, 8, 54-55, fig. 36 (*Cinixys erosa*; intestine; Gabon). --Hughes, R. C.; Higginbotham, J. W.; & Clary, J. W., 1941a, 37, 39; 1942a, 112. --Skrjabin, K. I.; & Morozov, F. N., 1959a, 646, figs. 202-203. --Travassos, L. P., 1920d, 12.
- crossophorum Perez-Vigueras, I., 1942b, 199-201, 218, fig. 4 (*Bufo peltacephalus*; intestine; Provincia Habana, Cuba). 1955b, 229-230, fig. 37. --Cheng, T. C., 1959d, 1134; 1960c, 443, 461, 466, pl. II, fig. 5 (key).
- danforthi Hoffman, W. A., 1935a, 64, fig. 13 (*Dicrocoeliidae*) (*Celestus pleii*; intestine; Puerto Rico). --Cheng, T. C., 1959d, 1134; 1960c, 443, 458, 465, pl. II, fig. 1 (key). --Hughes, R. C.; Higginbotham, J. W.; & Clary, J. W., 1941a, 36; 1942a, 112. --Skrjabin, K. I.; & Morozov, F. N., 1959a, 651. --Van Volkenburg, H. L., 1939a, 5.
- elongatum Goto, S.; & Ozaki, Y., 1929a, 214-215, fig. 2 (*Diemyctylus pyrrhogaster*; intestine; Hiroshima, Sendai, Tokyo). --Cheng, T. C., 1960c, 444, 454, 466, pl. III, fig. 2 (key). --Park, J. T., 1939f, 46, 49, 50. --Pearse, A. S., 1932b, 137 (*Triturus pyrrhogaster*; Japan). --Pereira, C.; & Cuocolo, R., 1940b, 410, 411 (as syn. of *M. brevicaecum* Goto & Ozaki, 1929). --Skrjabin, K. I.; & Morozov, F. N., 1959a, 651-652, figs. 205-205a. --Yamaguti, S., 1936e, 573, fig. 25 (*Rana rugosa*; small intestine; *Diemyctylus pyrrhogaster*; Siga Prefecture, Japan).
- geoemydae Ozaki, Y., 1936c, 81-86, figs. 1-3A (*Geoemyda spengleri*; small intestine; Kunigami District, Japan). --Cheng, T. C., 1959d, 1134; 1960c, 446, 458-459, 466, pl. V, fig. 3 (key) (*Geoemyda spengleri*; Loochoo Island, Japan). --Hughes, R. C.; Higginbotham, J. W.; & Clary, J. W., 1941a, 41; 1942a, 112. --Park, J. T., 1939f, 46, 49, 50.
- georgesblanci Dollfus, R. P. F., 1954g, 638,

644-647, figs. 35-36 (*Coelopeltis monspesulana*; intestine; Temara, près Rabat, Morocco). --Cheng, T. C., 1959d, 1134; 1960c, 446, 463-464, 466, pl. V, fig. 4(key). --Skrjabin, K. I.; & Morozov, F. N., 1959a, 652, 659, figs. 206-207.

incognitum Travassos, L. P., 1921o, 221, fig. 1 ("provavelmente em batraquão"); 1924b, 618 (spelled *incognito*); [1924h], 1. --Cheng, T. C., 1959d, 1134; 1960c, 446, 450-451, 466, 467, pl. V, fig. 1 (keys; syn.: *M. waltoni* Pereira & Cuocolo, 1940). --Dollfus, R. P. F., 1929d, 90, 94. --Lent, H.; Teixeira de Freitas, J. F.; & Cavalcanti Proença, M., 1946a, 196, 197 (*Bufo paracnemis*; small intestine; Paraguay, B. marinus, B. crucifer; Brazil). --Pereira, C.; & Cuocolo, R., 1940b, 399-402, 403, 408, 409, 410, 411, figs. 1-6 (*Bufo marinus*; small intestine; Guaratingatã, Estado de São Paulo, Brazil). --Ucrós Guzmán, H., 1959a, 2, 7, 8, 9, fig. 2(1-5) (*Bufo marinus*; intestino delgado; Caldas, Colombia).

japonicum Goto, S.; & Ozaki, Y., 1930a, 77-78, fig. 4 (*Polypedates buergeri*; intestine; Yasuhara, Prov. Sanuki). --Cheng, T. C., 1959d, 1134; 1960c, 444, 456, 466, pl. III, fig. 6(key). --Park, J. T., 1939f, 46, 49, 50 (*Polypedates buergeri*, *Pseudosalamandra stejnegeri*). --Pearse, A. S., 1932b, 137 (*Pseudosalamandra stejnegeri*; Japan). --Pereira, C.; & Cuocolo, R., 1940b, 410, 411 (as syn. of *M. pearsei* Goto & Ozaki, 1930). --Skrjabin, K. I.; & Morozov, F. N., 1959a, 659, fig. 208. --Walton, A. C., 1950a, 626.

lanceatum Goto, S.; & Ozaki, Y., 1929a, 216-217, fig. 3 (*Tylototriton andersoni*; Ryukyu Islands). --Cheng, T. C., 1960c, 444, 451-454, 466, 467, pl. III, fig. 1 (key; syn.: *M. brevicecaecum* Ochi, 1930, *M. pearsei* Goto & Ozaki, 1930). --Park, J. T., 1939f, 46, 48, 50. --Pearse, A. S., 1932b, 137 (*Tylototriton andersoni*; intestine; Japan). --Pereira, C.; & Cuocolo, R., 1940b, 410, 411. --Skrjabin, K. I.; & Morozov, F. N., 1959a, 660, fig. 209.

leiperi Bhalerao, F. G., 1936b, 174 (spelled *leiper*), 177, 178, fig. 7 (*Tropidonotus piscator*; intestine; Rangoon, Burma). --Cheng, T. C., 1959d, 1134; 1960c, 443, 459-460, 465, pl. II, fig. 2 (key) (*Tropidonotus* (= *Natrix*) *piscator*; Rangoon, Burma). --Hughes, R. C.; Higginbotham, J. W.; & Clary, J. W., 1941a, 38; 1942a, 112. --Skrjabin, K. I.; & Morozov, F. N., 1959a, 660, 665, figs. 210-211. --Zerecero D., M. C., 1950b, 119-125, figs. 1-2 (*Eumeces* sp.; small intestine; Río Grande, Cuicatlán, Oaxaca, Mexico).

lineatum Cheng, T. C., 1959d, 1134 (? for *lanceatum*).

magrebense Dollfus, R. P. F., 1954g, 647-650, pl., figs. 37-38 (*Zamenis hippocrepis*; intestine; Tnine Imi N'Tlit, Haut Atlas

Occidental). --Cheng, T. C., 1959d, 1134; 1960c, 446, 464, 466, pl. V, fig. 5(key). --Skrjabin, K. I.; & Morozov, F. N., 1959a, 665-666, fig. 212.

maroccanum Dollfus, R. P. F., 1951a, 105, 150, 152, pl., fig. 22 (*Chalcides ocellatus*; intestine; Rabat, Morocco). --Cheng, T. C., 1959d, 1134; 1960c, 443, 463, 466, pl. II, fig. 6 (key).

marrisi Fernando, W., 1933b, 9, 12-14, fig. 2 (*Rhacophorus eques*; intestine; Ohiya, Ceylon). --Cheng, T. C., 1959d, 1134; 1960c, 442, 458, 465, pl. I, fig. 6(key). --Pereira, C.; & Cuocolo, R., 1940b, 410, 411, 412 (as syn. of *M. burti* Fernando, 1933). --Skrjabin, K. I.; & Morozov, F. N., 1959a, 666-671, fig. 213. --Walton, A. C., 1950a, 626 (*Polypedates eques*; Ceylon).

megaloon Johnston, S. J., 1912a, 334-335, fig. 15 (*Hyla ewingii*; duodenum). --Cheng, T. C., 1959d, 1134; 1960c, 445, 447-448, 466, pl. IV, fig. 4(key). --Dollfus, R. P. F., 1929d, 89, 93, 94. --Pereira, C.; & Cuocolo, R., 1940b, 409, 410. --Skrjabin, K. I.; & Morozov, F. N., 1959a, 671, fig. 214. --Walton, A. C., 1946j, 593 (*Hyla ewingii*; Australia).

meggitti Bhalerao, G. D., 1927a, 611-615, 1 fig. (*Mabuia dissimilis*; intestine; Rangoon). --Chatterji, R. C., 1940a, 391, 392 (a s syn. of *M. sociale* (Luthe, 1901)). --Cheng, T. C., 1959d, 1134; 1960a, 442, 451, 466, pl. I, fig. 4(key). --Dollfus, R. P. F., 1929d, 90, 94. --Hughes, R. C.; Higginbotham, J. W.; & Clary, J. W., 1941a, 37; 1942a, 112. --Pereira, C.; & Cuocolo, R., 1940b, 409, 410, 411. --Skrjabin, K. I.; & Morozov, F. N., 1959a, 671-672, fig. 215. --Tubangu, M. A., 1931c, 419, pl. 1, fig. 3 (*Mabuia multifasciata*; intestine; Los Baños, Luzon); 1933c, 192.

mesembrinum Johnston, S. J., 1912a, 330-334, figs. 13, 69-76 (*Hyla coerulea*; duodenum; Australia). --Cheng, T. C., 1959d, 1134; 1960c, 445, 447, 466, pl. IV, fig. 3 (key; not a syn. of *M. oligoon*). --Dollfus, R. P. F., 1929d, 89, 91, 94. --Johnston, T. H., 1916a, 60. --Pereira, C.; & Cuocolo, R., 1940b, 409, 411 (syn.: *M. oligoon*, *M. microon*). --Skrjabin, K. I.; & Morozov, F. N., 1959a, 672, 677, fig. 216. --Walton, A. C., 1946, 592 (*Hyla aurea*, *H. caerulea*; Australia).

mesocoelium (Cohn, 1903) Cheng, T. C., 1959d, 1134; 1960c, 443, 462-463, 465, 467, pl. II, fig. 4 (key; syn.: *Haploderma mesocoelium* Cohn, 1903, *Pintnaria* [sic] *mesocoelium* Poche, 1907, *M. schwetzi* Dollfus, 1950) (*Bufo regularis*, *Rana mascareniensis*; Belgian Congo).

microon Nicoll, W., 1914h, 339-341, pl. 23, fig. 4 (*Hyla coerulea*, *H. gracilentia*, *Tiliqua scincoides*; duodenum; North Queensland). --Bhalerao, G. D., 1927a, 614. --Cheng, T. C., 1959d, 1134; 1960c, 442, 448-

- 449, 465, pl. I, fig. 2 (key). --Dollfus, R. P. F., 1929d, 90, 94. --Harwood, P. D., 1932b, 9. --Hughes, R. C.; Higginbotham, J. W.; & Clary, J. W., 1941a, 37; 1942a, 112. --Johnston, T. H., 1916a, 58, 60. --Pereira, C.; & Cuocolo, R., 1940b, 409, 411 (as syn. of *M. mesembrinum* Johnston, 1912). --Skrjabin, K. I.; & Morozov, F. N., 1959a, 677-678, fig. 217. --Travassos, L. P., 1920d, 12. --Walton, A. C., 1946, 592.
- mjnutum** Park, J. T., 1939f, 46-51, pl. 5, figs. 1-5 (*Bufo vulgaris japonicus*; small intestine; Niwagun, Aichiken, Japan). --Cheng, T. C., 1959d, 1134; 1960c, 445, 460, 466 (key). --Walton, A. C., 1954c, 45 ("amphian"; Japan).
- monadi** Pereira, C.; & Cuocolo, R., 1940b, 409, 411 (for monodi).
- monas** (Rudolphi, 1819) Teixeira de Freitas, J. F., 1958a, 172-173, figs. 1, 2 (syn. *Distotoma monas* Rudolphi, 1819) (*Amphisbaena* sp.; intestino; Rio de Janeiro). --Skrjabin, K. I.; & Morozov, F. N., 1959a, 678, 681, fig. 217a.
- monodi** Dollfus, R. P. F., 1929d, 86-89, 94, figs. 9-11 (*Chamaeleon gracilis*; intestine; Souelaba, Cameroon). --Baer, J. G., 1957a, 554 (*Mabuia* sp.; Côte d'Ivoire). --Baylis, H. A., 1939d, 626 (*Chamaeleon etienii*; Belgian Congo). --Cheng, T. C., 1959d, 1134; 1960c, 442, 454-455, 466 (key). --Hughes, R. C.; Higginbotham, J. W.; & Clary, J. W., 1941a, 36, 37; 1942a, 112 (*Riopa fernandi*, *Agama agama*, *A. planiceps*, *Chamaeleo gracilis*, *Mabuia maculilabris*; Africa). --Pereira, C.; & Cuocolo, R., 1940b, 409, 411 (spelled monadi). --Prudhoe, S., 1957a, 8, 9-10, 28, fig. 3 (*Bufo regularis*, *Rana mascareniensis*, *Bufo regularis*, *Agama colonorum*, *A. planiceps*, *Lygosoma fernandi*, *Mabuia maculilabris*; Liberia).
- oligoon** Johnston, S. J., 1912a, 335-336, fig. 14 (*Hyla citropus*; duodenum; New South Wales). --Cheng, T. C., 1959d, 1134; 1960c, 445, 448, 466, pl. IV, fig. 5 (key). --Dollfus, R. P. F., 1929d, 90, 94. --Pereira, C.; & Cuocolo, R., 1940b, 409, 411 (as syn. of *M. mesembrinum* Johnston, 1912). --Skrjabin, K. I.; & Morozov, F. N., 1959a, 682, fig. 219. --Walton, A. C., 1946, 592.
- ovatum** Goto, S.; & Ozaki, Y., 1930a, 78-79, fig. 5 (*Rana rugosa*; intestine; Sendai, Japan). --Cheng, T. C., 1959d, 1134; 1960c, 444, 455, 466, pl. III, fig. 5 (key). --Park, J. T., 1939f, 46, 48, 50. --Pereira, C.; & Cuocolo, R., 1940b, 410, 411 (as syn. of *M. brevicecum* Goto & Ozaki, 1929). --Skrjabin, K. I.; & Morozov, F. N., 1959a, 682, 687, fig. 220.
- pearsei** Goto, S.; & Ozaki, Y., 1930a, 76-77, fig. 3 (*Pseudosalamandra stejnegeri*; small intestine; Kagoshima). --Cheng, T. C., 1960c, 444, 451-454, 466, 467, pl. III, fig. 1 (as syn. of *M. lanceatum* Goto & Ozaki, 1929). --Park, J. T., 1939f, 46, 49, 50. --Pearse, A. S., 1932b, 137. --Pereira, C.; & Cuocolo, R., 1940b, 410, 411, 412 (syn.: *M. japonicum* Goto & Ozaki, 1930). --Skrjabin, K. I.; & Morozov, F. N., 1959a, 687-688, fig. 221.
- schwetzii** Dollfus, R. P. F., 1950a, 8, 52-54, figs. 33-35 (*Bufo regularis*, *Rana mascareniensis*; intestine; Congo Belge). --Cheng, T. C., 1960c, 462, 465 (as syn. of *M. mesocoelium* (Cohn, 1903)). --Skrjabin, K. I.; & Morozov, F. N., 1959a, 688, fig. 222. --Walton, A. C., 1953b, 648; 1953c, 649.
- sibynomorphi** Ruiz, J. M.; & Leão, A. T., 1943e, 145-148, figs. 1-2 (*Sibynomorphus m. mikanii*; small intestine; Coronel Pacheca; Brazil). --Cheng, T. C., 1959d, 1134, 1960c, 444, 461-462, 466, pl. III, fig. 3 (key). **socialis** (Luehe, 1901) Odhner, T., 1910d, 88 (*Bufo melanostictus*; Insel Biliton, *Bufo* sp.; Paraguay). --Bhalerao, G., 1926a, 192, 195 (*Bufo melanostictus*; Burma); 1936b, 177, 178 (*Rana tigrina*; intestine; Rangoon). --Chatterji, R. C., 1940a, 391-393 (syn.: *M. meggittii* Bhalerao, 1927) (*Bufo melanostictus*, *Ptyas mucosus*; intestine; Rangoon). --Cheng, T. C., 1959d, 1134; 1960c, 441, 442, 447, 465, pl. I, fig. 1 (key) (syn.: *Distoma sociale* Luehe, 1901) (*Bufo melanostictus*; India). --Dollfus, R. P. F., 1922e, 332; 1929d, 89, 92, 94. --Faust, E. C., 1932d, 463, 464, fig. 13 (of Sewell, 1920). --Hughes, R. C.; Higginbotham, J. W.; & Clary, J. W., 1941a, 39; 1942a, 113 (synonymy). --Meggitt, F. J., 1927b, 210. --Pereira, C.; & Cuocolo, R., 1940b, 399, 409, 411, 412. --Sewell, R. B. S., 1920a, 81-95, figs. 1-4 (morphology, anatomy) (*Bufo melanostictus*; Calcutta); 1922a, 12, 233, 350. --Skrjabin, K. I., [1916?], 17, 18, 19, 107. --Skrjabin, K. I.; & Morozov, F. N., 1959a, 636, 639, fig. 196 (*Bufo crucifer*). --Travassos, L. P., 1920, 12; 1924b, 618; [1924h] 1; 1944a, 22. --Ucrós Guzmán, H., 1959a, 2, 3, 4, 5, 6, 7, fig. 1 (1-6) (*Bufo marinus*; small intestine; Caldas, Colombia). --Verma, S. C., 1927a, 143. --Walton, A. C., 1950d, 625.
- sokolovi** Travassos, L. P., 1918c, 12 (for sokolowi).
- sokolowi** Skrjabin, K. I., [1916?], 6, 18-19, 100, 107-108, pl. I, fig. 3 (chameleo; mid intestine; British East Africa). --Bhalerao, G., 1927a, 614 (as syn. of *Platynosomum sokolowi* (Skrjabin)). --Dollfus, R. P. F., 1929d, 93. --Travassos, L. P., 1918c, 12 (spelled sokolowi).
- sulcatum** (Rudolphi, 1809) Travassos, L. P., 1924b, 618 (*Pipa americana*, Brazil).
- travassosi** Pereira, C.; & Cuocolo, R., 1940b, 405-408, 409, 411, figs. 8-9 (*Bufo* sp.; small intestine; Areia, Estado de Paraíba, Brazil). --Caballero y Caballero,

- E.; & Brenes Madrigal, R. R., [1959a], 170-173, fig. 3 (*Bufo m. marinus*; small intestine; Costa Rica). -- Caballero y Caballero, E.; Flores Barroeta, L.; & Grocott, R. G., 1956a, 172, 174-176, pl., figs. 10-11 (*Bufo horribilis*; small intestine; Panamá). -- Cheng, T. C., 1959d, 1134; 1960c, 443, 460, 465, pl. II, fig. 3 (key). -- Skrzabin, K. I.; & Morozov, F. N., 1959a, 688, 697, figs. 223-224. -- Zerecero y Días, M. C., 1951a, 506-511, figs. 1-2 (*Eumeces* sp.; Cuicatlan, Oaxaca, Mexico). *varunae* Baugh, S. C., [1957b], 421-422, 428, pl., fig. 3 (*Bufo melanostictus*; intestine; River Varuna, Banaras, U.P. India).
- waltoni Pereira, C.; & Cuocolo, R., 1940b, 402-404, 410, 411, fig. 7 (*Bufo marinus*; small intestine; Guaratinguetá, Estado de São Paulo, Brazil). -- Cheng, T. C., 1960c, 446, 450-451, 466, 467, pl. V, fig. 1 (as syn. of *M. incognitum* Travassos, 1921).
- MESOCOTYLE Parona, C.; & Perugia, A., 1889b, 76-80 (mt: *M. squillarum*; belongs between *Dactylocotyle* & *Choricotyle*). -- Braun, M. G. C. C., 1890a, 546. -- Cerfontaine, P., 1895h, 920; 1896d, 515. -- Palombi, A., 1949b, 321 (as syn. of *Diclidophora* Diesing, 1850). -- Price, E. W., 1943b, 48 (as syn. of *Cyclocotyla* Otto, 1823).
- squillarum Parona, C.; & Perugia, A., 1899b, 76-80, 1 pl., figs. 1a-3a (*Bopyrus squillarum*; Triest). -- Braun, M. G. C. C., 1890a, 549; 1891d, 421. -- Brinkmann, A., 1942c, 22, 26 (as syn. of *Dactylocotyle merlangi* (Kuhn, 1830) Cerfontaine, 1895). -- Cerfontaine, P., 1898a, 302. -- Dollfus, R. P. F., 1922a, 292. -- Palombi, A., 1943e, 1-4 (as syn. of *Diclidophora squillarum* (Parona & Perugia, 1889)); 1949b, 322-326 (as syn. of *Diclidophora bellones* (Otto, 1821)). -- Sproston, N. G., 1946a, 545. -- Stossich, M., (1898c), 12.
- MESODENDRIUM Faust, E. C., 1919f, 214. -- Bhalerao, G., 1926a, 191; 1936d, 215, 225 (as syn. of *Lecithodendrium*). -- Dollfus, R. P. F., 1937a, 13 (as syn. of *Lecithodendrium* s. str.). -- Fuhrmann, O., 1928b, 115; 1928c, 115. -- Macy, R. W., 1936a, 237 (as syn. of *Lecithodendrium*). -- Mehra, H. R., 1935a, 110 (*Lecithodendriinae*; key). -- Ozaki, Y., 1929b, 93. -- Pande, B. P., 1935c, 243-249, figs. 1-2 (emend.) (*Lecithodendriinae*) (type: *M. lagena* [(Brandes, 1888)]). -- Yamaguti, S., 1939f, 140 (as syn. of *Prosthodendrium* Dollfus, 1931).
- atti Ozaki, Y., 1929b, 95 (for *attia*).
- attia Bhalerao, G., 1926a, 190-192, 193, 194, pl. 2, fig. 1 (*Nyctinomus plicatus*; Burma). -- Northup, F. E., 1928a, 96. -- Ozaki, Y., 1929b, 94, 95 (spelled *atti*).
- elongatum Pande, B. P., 1935c, 246-248, fig. 2 (*Vesperugo abranus*; rectum; Allahabad). -- Dubois, G., 1960a, 58, 60 (as syn. of *Lecithodendrium* (L.) macrostomum (Ozaki, 1929)).
- grannulosum Bhalerao, G., 1926a, 192 (for granulosum).
- granulosum (Looss, 1907) Bhalerao, G., 1926a, 192 (spelled granulosum); 1926b, 302. -- Baylis, H. A., 1939a, 479 (*Pipistrellus pipistrellus*; Cambridgeshire, British Isles). -- [Faust, E. C., 1919f, 214 (combination indicated)]. -- Northup, F. E., 1928a, 96. -- Ozaki, Y., 1929b, 94, 95.
- hirsutum (Looss, 1896) Bhalerao, G., 1926a, 192; 1926b, 302. -- [Faust, E. C., 1919f, 214 (combination indicated)]. -- Ozaki, Y., 1929b, 94, 95.
- lagena (Brandes, 1888) Pande, B. P., 1935c, 244, 246, 248 (type).
- macrostomum Ozaki, Y., 1929b, 91-94, 95, fig. 1 (*Pipistrellus abranus*; small intestine; Tokyo). -- Yamashita, J.; & Mori, H., 1953a, 499, 502, 503, fig. 4 (*Nyctalus maximus* aviator; Sapporo, Hokkaido, Japan).
- modlingeri Pande, B. P., 1935c, 244 (for modlingeri).
- modlingeri Pande, B. P., 1935c, 244-246, 248, fig. 1 (*Nycticejus kuhli*; duodenum; Allahabad). -- Dubois, G., 1960a, 3, 4, 17-21, fig. 4 (as syn. of *Lecithodendrium* (L.) modlingeri (Pande, 1935)).
- spathulatum Ozaki, Y., 1929b, 91, 94-95, fig. 2 (*Pipistrellus abranus*; intestine; Tokyo). -- Dubois, G., 1960a, 58, 60 (as syn. of *Lecithodendrium* (L.) macrostomum (Ozaki, 1929)).
- urna (Looss, 1907) Bhalerao, G., 1926a, 192; 1926b, 302. -- [Faust, E. C., 1919f, 214 (combination not made)]. -- Pande, B. P., 1935b, 97 (as syn. of *Lecithodendrium* urna).
- (MESODENDROIDES) Skarbilovich, T. S., 1948a, 341, 355 (tod: *Lecithodendrium* (M.) attia (Bhalerao, 1926)).
- MESODIPLOSTOMUM Dubois, G., 1936a, 511, 514 (*Proterodiplostomidae*, *Proterodiplostominae*) (tod: *M. gladiolum* n. sp.); [1937a], 5, 24-25; 1938b, 31, 371; 1953a, 88. -- Byrd, E. E.; & Reiber, R. J., 1942c, 61.
- gladiolum Dubois, G., 1936a, 514 (*Alligatoridae*; Brésil); [1937a], 5, 10, 21-24, figs. 4-5 (*Crocodylus jacare gauçu*, Jacaretinga; Brésil); 1938a, 150 (*Melanosuchus niger* = *Crocodylus jacaré gauçu*); 1938b, 371-372, 484, 485, figs. 260-261. -- Byrd, E. E.; & Reiber, R. J., 1942c, 59, 65, 66. -- Hughes, R. C.; Higginbotham, J. W.; & Clary, J. W., 1941a, 36; 1942a, 131 (*Melanosuchus niger*; Brazil).
- MESOGOMINUS Neveu-Lemaire, M., 1902a, 71, 86, 87, 89 (for *Mesogominus*).
- (MESOGONIMUS) Perrier, E., 1897a, 1809 (subg. of *Distoma*).
- MESOGONIMUS Monticelli, F. S., 1888a, 15, 92, 105 (tod: *Distoma reticulatum* Looss, 1885, not Wright, 1879); 1892a, 214 (*Distominae*); 1893, 82, 155-156, 177. -- Benham, W. B. S., 1901a, 67. -- Blanchard, R. A. E.,

- 1891p, 609, 610; 1896b, 730. — Braun, M. G. C. C., 1892a, 696, 735; 1893a, 885, 886, 890, 892, 909, 911; 1895b, 138; 1899g, 485; 1900c, 25, 31; 1900h, 2, 3, 4, 5; 1902b, 68, 129. — Looss, A., 1894a, 171, 173, 174; 1896b, 59; 1899b, 536, 538, 539, 542, 585, 649, 650. — Luehe, M. F. L., 1899b, 538, 539; 1900aa, 557. — Moniez, R. — L., 1896a, 89. — Odhner, T., 1902e, 42. — Railliet, A., 1898b, 173 (as syn. of *Clinostomum Leidy*, 1856). — Sluiter, C. P.; & Swellengrebel, N. H., 1912a, 190. — Stiles, C. W.; & Hassall, A., 1898a, 86, 91 (type: *Distoma reticulatum* Looss). — Stossich, M., 1892, 4, 5, 31; (1898c), 24. — Witenberg, G. G., 1925c, 175.
- aequalis* (Dujardin, 1845) Stossich, M., 1892c, 174 (*Strix perlata*, S. flammea; Rennes). — Monticelli, F. S., 1893i, 156.
- columbae* (Mazzanti, 1889) Mazzanti, E., 1890a, 139.
- commutatus* (Diesing, 1858) Sonsino, P., 1889g, 283; [1891a], 201-202 (*Gallus domesticus*, *Meleagris gallopavo*). — Dollfus, R. P. F., 1935f, 65 (Diesing of Sonsino, 1891, of Galli-Valerio, 1894, (Sonsino) of Barbagallo, 1906, as syn. of *Brachylaemus commutatus*, auctorum), 67 ((Sonsino) of Barbagallo, 1906, as syn. of B. sp.). — Fiebiger, J., 1912a, 158. — Hassall, A., 1896a, 3 (syn. *Distoma dimorphum* Wagener, D. *commutatatum* Diesing, D. *columbae* Mazzanti, M. *dimorphus* (Wagener). — Looss, A., 1894a, 174. — Monticelli, F. S., 1893i, 156. — Railliet, A., 1893a, 371 (=M. *dimorphus* (Wagener) Railliet). — Sprehn, C. E. W., 1927a, 454 (spelled *commutatus*). — Stossich, M., 1892c, 175 (*Gallus domesticus*; Pisa, Nizza, *Meleagris gallopavo*; Pisa).
- compactus* (Cobbold, 1859) Stossich, M., (1892a), 31, 36 (*Mungos fasciatus*). — Monticelli, F. S., 1893i, 156.
- constrictus* (Leared, 1862) Monticelli, F. S., 1896a, 141-172, pls. 7-8, figs. 1-22 (*Thalassochelys caretta*); 1896b, 32 pp., pls. 7-8, 22 figs. — Castronuovo, G., 1942a, 58-70, pl. I, figs. I-IV, pl. II figs. VII-X. — Diamare, V., 1897a, 460, fig. 1. — Mingazzini, P., 1900d, 156. — Price, E. W., 1934b, 138 (Leared) of Monticelli, 1896, misdetermination, as syn. of *Haplotrema mistroides* (Monticelli, 1896) Stiles & Hassall, 1908).
- dictyotus* Monticelli, F. S., 1893i, 156 (*reticulatum* Looss, renamed). — Cort, W. W., 1913a, 170 (as syn. of *Clinostomum dictyotum*).
- dimorphus* (Wagener, 1852) Railliet, A., 1890w, 143; 1893a, 370. — Dollfus, R. P. F., 1935f, 65 (of Galli-Valerio, 1901, as syn. of *Brachylaemus commutatus*). — Galli-Valerio, B., 1901c, 364 (poule). — Hassall, A., 1896a, 3 (as syn. of M. *commutatus* (Diesing)). — Monticelli, F. S., 1893i, 83,
- 156.
- heteroclitus* (Molin, 1858) Stossich, M., 1892c, 174-175; 1892d, 31-32. — Monticelli, F. S., 1893i, 156. — Sprehn, C. E. W., 1932c, 356 (as syn. of *Harmostomum heteroclitum* (Molin, 1858)).
- heterophes* Castellani, A.; & Chalmers, A. J., 1910a, 1199 (for *Heterophyes*).
- heterophyes* (von Siebold, 1853) Railliet, A., 1890c, 138; 1890w, 143; 1893a, 370. — Blanchard, R. A. E., 1896b, 737-739; 1900g, 488. — Braun, M. G. C. C., 1903a, 164; 1908a, 193; 1915a, 182. — Brumpt, E. J. A., 1910a, 283; 1913a, 346. — Castellani, A.; & Chalmers, A. J., 1910a, 368, 1199 (index spelled *heterophes*); 1913a, 479; 1919a, 570. — Guibert, J., 1910a, 278. — Manson, P., 1903e, 664-665; 1904cc, 664; 1908h, 697; 1914a, 826; 1921a, 792 (as syn. of *Heterophyes heterophyes*). — Monticelli, F. S., 1893i, 89, 156. — Neveu-Lemaire, M., 1902a, 71, 86 (fig.), 87; 1908a, 396; 1912a, 617. — Sluiter, C. P.; & Swellengrebel, N. H., 1912a, 202. — Sprehn, C. E. W., 1932c, 247 (as syn. of *Heterophyes heterophyes* (von Siebold, 1853)). — Stossich, M., (1892a), 31-32 (*Homo*; Cairo). — Ward, H. B., 1895a, 328; [1895b], 328 (*Homo*); 1903m, 870 (to *Heterophyes*).
- linguaeforme* (Diesing, 1850) Stossich, M., 1896c, 127-128 (includes *Distoma leptosomum* Olsson, D. *caudatum* von Linstow; 1896d, 127-128; (1898c), 24 (*Erinaceus europaeus*; Trieste). — Dollfus, R. P. F., 1935f, 62 (spelled *linguaeformis*) (as syn. of *Brachylaemus erinacei* Blanchard). — Galli-Valerio, B., 1931c, 99 (spelled *linguaeformis*).
- lorum* (Dujardin, 1845) Monticelli, F. S., 1893i, 156. — Sprehn, C. E. W., 1932c, 231 (as syn. of *Ityogonimus ocreatus* (Goeze, 1782)).
- marginatus* (Rudolphi, 1819) Stossich, M., 1892c, 175 (*Ardea* sp.; Brasil). — Monticelli, F. S., 1893i, 156.
- pellucidus* (von Linstow, 1873) Neumann, L. G., 1892d, 374. — Dolley, C. S., 1894a, in 978-1021.
- pulmonalis* (Baelz, 1883) Railliet, A., 1890w, 143. — Castellani, A.; & Chalmers, A. J., 1910a, 366; 1913a, 477; 1919a, 573. — Looss, A., 1894a, 174. — Manson, P., 1908h, 654; 1921a, 794 (as syn. of *Paragonimus westermanni*). — Monticelli, F. S., 1893i, 83, 89, 156. — Perrier, E., 1897a, 1809. — Stossich, M., 1892a, 32-33 [type of *Paragonimus* Braun, 1899] (syn.: *Distoma pulmonale*, D. *westermanni*, D. *ringeri*) (*Homo*; China, Japan, Korea, Formosa). [According to Stiles, C. W., 1894i, 57 "*Distoma* (*Mesogonimus*) *westermanni* was found in a Japanese by Bälz in 1878, who, however, did not recognize its true nature, but believing that the eggs which he found in the sputa were protozoa,

- named (1880) the structures Gregarina pulmonalis s. fusca").
reticulatus (Looss, 1885) Odhner, T., 1912b, 67.
ringeri (Cobbold, 1880) Railliet, A., 1890w, 143 (=westermanii). --Manson, P., 1908h, 654; 1921a, 794 (as syn. of Paragonimus westermanii).
westermani Braun, M. G. C. C., 1903a, 155 (for westermanii).
westermanii Ward, H. B., 1903m, 867 (for westermanii).
westermanii (Kerbert, 1878) Railliet, A., 1890w, 143; 1893a, 369-370. --Blanchard, R. A. E., 1895b, 34-39; 1896b, 739-740; 1900g, 488. --Braun, M. G. C. C., 1903a, 155 (spelled westermanii; to Paragonimus); 1908a, 183; 1915a, 184. --Brumpt, E. J. A., 1910a, 286; 1913a, 349. --Castellani, A.; & Chalmers, A. J., 1910a, 366 (spelled westermanii); 1913a, 477; 1919a, 573. --Diamare, V., 1897a, 463, 464. --Fiebiger, J., 1912a, 155 (spelled westermanii). --Guart, J., 1910a, 298. --Manson, P., 1908h, 654; 1921a, 794 (as syn. of Paragonimus westermanii). --Monticelli, F. S., 1896a, 168. --Neveu-Lemaire, M., 1902a, 89 (spelled Mesogominus; =Paragonimus [sic] westermanii); 1908a, 389; 1912a, 615. --von Ostertag, R., 1919b, 405. --Sprehn, C. E. W., 1932c, 270 (spelled westermanii; as syn. of Paragonimus ringeri (Cobbold, 1880)). --Stiles, C. W., 1894i, 57. --Vincent, L. A., 1890b, 189. --Ward, H. B., 1895a, 244, 328, 341 (Homo, Canis familiaris); 1903m, 867 (spelled westermanii; to Paragonimus).
MESOLECITHA Linton, E., 1910b, 43-44 (tod: M. linearis). --Fuhrmann, O., 1930a, 131. --Poche, F., 1926b, 173. --Skrjabin, K. I.; & Koval, V. P., 1957a, 410.
linearis Linton, E., 1910b, 18, 21, 43, 95, pl. 21, figs. 170-172 (Teuthis caeruleus; Dry Tortugas). --Manter, H. W., 1947a, 322, 369 (Acanthurus caeruleus; intestine; Tortugas, Florida). --Skrjabin, K. I.; & Koval, V. P., 1957a, 410-413, fig. 119a.
MESOMETRA Luehe, M. F. L., 1901d, 57-60 (tod: M. orbicularis) (Monostomidae). --Fuhrmann, O., 1928b, 107. --Looss, A., 1902m, 442, 780, 813, 824, 838. --Poche, F., 1926b, 168 (Mesometridae). --Pratt, H. S., 1902a, 890, 910.
brachycoelia Luehe, M. F. L., 1901d, 51, 55-57, 59, 60, figs. 4-5 (Monostoma orbiculare of Parona e. p.) (Box salpa; Genoa). --Kossack, W., 1911a, 565. --Looss, A., 1902m, 819. --Timon-David, J., 1937a, 14-15, 23, fig. 11 (Box salpa; intestine; Gulf of Marseille).
brachycoelia minimispinis Dollfus, R. P. F., [1948 l], 327, 328, pl., figs. 3-5 (Box salpa; intestine; Castiglione, Alger).
orbiculare minutaculeata Dollfus, R. P. F., [1948 l], 326, 328, figs. 1-2 (Box salpa; intestine; Castiglione, Alger).
orbicularis (Rudolphi, 1819) Luehe, M. F. L., 1901d, 51-55, 56, 57, 59, 60, figs. 1-3. --Fuhrmann, O., 1928b, 107 (Box salpa). --Kossack, W., 1911a, 565. --Looss, A., 1902m, 819. --Nicoll, W., 1907d, 349. --Palombi, A., 1937a, 13-17, figs. 1-2 (Boops salpa); 1952a, 423-432, figs. 1-18; 1955a, 729, 730, fig. 11. --Timon-David, J., 1937a, 13, 23, fig. 10 (Box salpa; small intestine; Gulf of Marseille).
MESOMETRIDAE Poche, F., 1926b 168 (includes: Mesometra Luehe, Centromera Luehe, Wardula n. g.). --Fuhrmann, O., 1928b, 107.
MESOOPHORODIPILOSTOMUM Dubois, G., 1936a, 508, 511, 513 (tod: M. pricei) (Diplostomidae, Diplostominae); 1938b, 29, 35, 208; 1953a, 69-70. --Sudarikov, V. E., 1960c, 291-292. --Yang, F. H., 1959a, 494 (Diplostomatidae).
cheni Yang, F. H., 1959a, 482-484, 495, 496, 498, figs. 1-3 (Nycticorax n. nycticorax; intestine; Canton, China).
pricei (Krull, 1934) Dubois, G., 1936a, 513 (syn. Neodiplostomum pricei); 1938b, 208, 209-210, 481, figs. 131-132 (Larus delawarensis). --Dubois, G.; & Rausch, R. L., 1948a, 30, 47 (Larus philadelphia; intestine; Michigan); 1950a, 1, 19-21, fig. 12 (Larus argentatus; intestine; Wisconsin). --Hoffman, G. L., 1960a, 456 (life cycle). --Sudarikov, V. E., 1960c, 292-295 (Larus novae-hollandiae (exper.)).
MESORCHIS Dietz, E., 1909a, 183, 184 (tod: Echinostomum pseudoechinatus Olsson, 1876; includes also E. pundulum, E. revolutum); 1909b, 31 (type: M. pseudoechinatus); 1910a, 450-451 (includes: M. pseudoechinatus, M. polycestus, M. denticulatus, M. pendulus, M. conciliatus). --Ando, A., 1938a, 1722 (as syn. of Stephanoprora Odhner, 1902). --Bashkirova, E. I., 1941b, 254-255; 1947a, 370, 373. --Bittner, H.; & Sprehn, C. E. W., 1928a, 74, 79. --Fuhrmann, O., 1928b, 126 (as syn. of Stephanoprora Dietz). --Luehe, M. F. L., 1909b, 66, 67, 79. --Price, E. W., 1932h, 22 (as syn. of Stephanoprora). --Lutz, A., 1924a, 66-68, 69, 87-89. --Mathias, P., 1925a, 67. --Odhner, T., 1910d, 98, 100, 101, 102, 133, 134, 137, 142, 156, 158, 162. --Skrjabin, K. I., [1916 ?], 31. --Skrjabin, K. I.; & Bashkirova, E. I., 1956a, 701-702.
advena (Shchupakov, 1936) Kurochkin, I. V., [1959b], 188-190, fig. 1 (Phoca caspica; small intestine; Caspian Sea).
anomala (Travassos, 1922) Bashkirova, E. I., 1947a, 374 (Carbo vigua). --Skrjabin, K. I.; & Bashkirova, E. I., 1956a, 704, fig. 233 (Carbo vigua; bursa Fabricii; Brazil).
conciliatus Dietz, E., 1909a, 183 (Rhynchops nigra; Brazil); 1909b, 32; 1910a, 459-462, fig. 0^c, pl. 15, fig. 49 (R. nigra; Darm; Brazil). --Asada, J., 1926d, 1635. --Fuhr-

- mann, O., 1915a, 213. -- Isaichikov, I. M., 1925d, 89, 90. -- Kurova, O. A., 1927a, 125, 126. -- Lutz, A., 1924a, 67-68, 87-88, pl. 11, fig. 31 (*Sterna Rhynchops nigra*, *Butorides striatus*); 1928a, 105-106, pl. 26, figs. 8, 12. -- Skrjabin, K. I.; & Bashkirova, E. I., 1956a, 704, 709, fig. 234.
- denticulatoides Isaichikov, I. M., 1925d, 52, 86-89, 90, 91, 92, 102, 2 figs. (*Canis familiaris*; Russia); 1927b, 123; 1927d, 138, 148-149, 160, 161, 164, 168 (*Canis fam. Feliscatus dom.*). -- Burdzhanaidze, P. L., 1943a, 53 (*Canis familiaris*; Georgian SSR). -- Efimov, A. Z., 1938a, 178. -- Landa, D. M., 1931a, 289, 290, 295, fig. (*Canis familiaris*; Kasakstan). -- Panova, L. G., 1927b, 53 (*Larus canus*, *L. cachinnans*, *L. glaucus*). -- Witenberg, G. G., 1934a, 237 (dog). -- Yamaguti, S., 1933b, 37.
- denticulatus (Rudolphi, 1802) Dietz, E., 1909b, 31 (*Sterna hirundo*; Europe); 1910a, 455-459, fig. N², pl. 14, fig. 48 (*Sterna hirundo*; Darmkanal). -- André, E., 1917a, 171 (*Podiceps cristatus*; intestine). -- Asada, J., 1926d, 1635. -- Bykhovskaia, I. E., [1954b], 58, 103 (*Larus ridibundus*, *Sterna hirundo*; western Siberia). -- Bykhovskaia, I. E.; & Petrushevskii, G. K., 1959a, 202. -- Christensen, N. O.; & Roth, H., 1949a, 5, 8, 9, 47, 49, 50, 64, 65, figs. 1 (10), 15 (dogs; Denmark). -- Deliaume, S. L., [1956b], 55-56 (*Zalophus californianus*, *Alca torda*, *Cavia a. arctica*, *Larus marinus*, *L. l. larus*; U. S. A.). -- Delianova, R. S., 1957a, 66 (distribution in USSR). -- Fuhrmann, O., 1915a, 213. -- Gohar, N., 1934a, 328 (*Sterna caspica*; large intestine; White Nile). -- Isaichikov, I. M., 1925d, 86, 90, 91, 92. -- Kurova, O. A., 1927a, 125, 126. -- Landa, D. M., 1931a, 289. -- Luehe, M. F. L., 1909b, 79, 80 (*Sterna hirundo*; Darm, *Hydrochelidon nigra*). -- Lutz, A., 1924a, 72, pl. 11, fig. 30. -- Odhner, T., 1910d, 134, 135, 136. -- Prendel, A. R., 1937a, 543, 544 (cats; Odessa). -- Price, E. W., 1932h, 22 (as syn. of *Stephanoprora denticulata*). -- Skrjabin, K. I., [1916?], 23, 32, 111 (*Larus sp.*; Lake Victoria-Nyanza). -- Skrjabin, K. I.; & Bashkirova, E. I., 1956a, 709-710, fig. 235. -- Sprehn, C. E. W., 1932c, 325 (as syn. of *Stephanoprora denticulata*). -- Yamaguti, S., 1933b, 37.
- fusca (Lal, 1929) Skrjabin, K. I.; & Bashkirova, E. I., 1956a, 710, 715, fig. 236 (*Totanus fuscus*; small intestine; India).
- gracilis (Mendheim, 1940) Skrjabin, K. I.; & Bashkirova, E. I., 1956a, 715-716, fig. 237 (*Anas platyrhynchos*; intestine; Europe).
- kasachi Bashkirova, E. I., 1941b, 255, 297, pl. XVII, figs. 43-44 (*Hydrochelidon nigra*; intestine; Kara-Uziak, Kazakh SSR); 1947a, 374. -- Skrjabin, K. I.; & Bashkirova, E. I., 1956a, 716, fig. 238.
- magniovatus (Yamaguti, 1939) Skrjabin, K. I.; & Bashkirova, E. I., 1956a, 716, 721, fig. 239 (*Corvus corone corone*; small intestine; Japan).
- mergi (Cannon, 1938) Skrjabin, K. I.; & Bashkirova, E. I., 1956a, 721-722, fig. 239a (*Mergus merganser americanus*; blind gut; Canada).
- merulae (Yamaguti, 1923) Bashkirova, E. I., 1947a, 374 (*Merula eunomus*). -- Skrjabin, K. I.; & Bashkirova, E. I., 1956a, 722, 725, fig. 240 (*Merulae* [sic] *eunomus*; small intestine; Japan).
- microtestis Isaichikov, I. M., 1925d, 89, for microtestius.
- microtestius Kurova, O. A., 1927a, 114, 123-125, 126, 128, pl. 10, figs. 7-8 (*Sterna anglica*). -- Bashkirova, E. I., 1941b, 255 (*Sterna anglica*; Kazakh SSR); 1947a, 374 (*Gelochelidon nilotica*). -- Skrjabin, K. I.; & Bashkirova, E. I., 1956a, 725-726, fig. 241 (*Sterna anglica*; small intestine; Kazakh SSR). -- Yamaguti, S., 1933b, 37.
- orientalis (Tanabe, 1920) Skrjabin, K. I., 1923k, 225, ? for *Metorcthis orientalis*.
- ornata (Odhner, 1910) Bashkirova, E. I., 1947a, 374 (Nile crocodile).
- ozakii Asada, J., 1926d, 1633-1637, figs. 1-3 (*Bubulcus ibis coromandus*; Japan). -- Ando, A., 1939b, 310, 604 (as syn. of *Stephanoprora ozakii*). -- Bashkirova, E. I., 1941a, 255. -- Morishita, K., 1929a, 160. -- Yamaguti, S., 1933b, 28, 37.
- pendulus (Looss, 1899) Dietz, E., 1909b, 32. -- Asada, J., 1926d, 1635 (*Recurvirostra avocetta*). -- Bashkirova, E. I., 1947a, 374 (*Recurvirostra nigra*). -- Isaichikov, I. M., 1925d, 89, 90. -- Kurova, O. A., 1927a, 125, 126. -- Skrjabin, K. I.; & Bashkirova, E. I., 1956a, 726, fig. 242 (*Tringa erythropus*, *Recurvirostra avocetta*, *Himantopus candidus*). -- Sprehn, C. E. W., 1932c, 325 (as syn. of *Stephanoprora pendula*). -- Yamaguti, S., 1933b, 37.
- pennanti Verma, S. C., 1936c, 162-163 (Indian darter; intestine). -- Skrjabin, K. I.; & Bashkirova, E. I., 1956a, 729 (*Anhinga melanogaster*; intestine; India).
- polycestus Dietz, E., 1909a, 183 (*Alca torda*; Mitteleuropa); 1909b, 31; 1910a, 451, 452-455, fig. M², pl. 14, fig. 47 (*Alca torda*; Darm, *Urinator arcticus*). -- Asada, J., 1926d, 1635. -- Belopol'skaia, M. M., 1952c, 143 (*Larus canis* [sic]; rectum; Sem Ostrovov). -- Isaichikov, I. M., 1925d, 89. -- Kurova, O. A., 1927a, 114, 115, 125, 126, 128 (*Larus argentatus*). -- Luehe, M. F. L., 1909b, 79, 80. -- Odhner, T., 1910b, 133, 134, 135 (as syn. of *Echinostomum denticulatum*). -- Solonitsyn, I. A., 1928a, 92 (*Larus ridibundus*). -- Sprehn, C. E. W., 1932c, 325 (as syn. of *Stephanoprora denticulata*). -- Yamaguti, S., 1933b, 37. -- Yamashita, J., 1937b, 90 (as syn. of *Stephanoprora denticulata*).
- pseudodenticulatus (Mendheim, 1940) Skr-

- jabin, K. I.; & Bashkirova, E. I., 1956a, 729-730(wild duck;intestine;Iceland).
- pseudoechinatus (Olsson, 1876) Dietz, E., 1909b, 31; 1910a, 451-452.--Aldous, C. M., 1941a, 30(herring gulls; Moosehead Lake, Maine).--Asada, J., 1926d, 1635(Larus marinus, L. fuscus).--Bashkirova, E. I., 1941b, 255(Larus canus, L. ridibundus, L. cochinaus, L. genei; Kazakhsk. SSR, L. cochinaus; Armiansk SSR).--Belopol'skaia, M. M., 1952c, 143 (Rissa tridactyla; small intestine; Sem Ostrovov).--Fuhrmann, O., 1915a, 213(Larus marinus).--Gohar, N., 1934a, 328(Larus fuscus; intestine; Egypt).--Isaichikov, I. M., 1925d, 89.--Kurashvili, B. E., [1954a], 341(Larus minutus; Georgian SSR); 1956d, 939; 1957a, 68-69, fig. 24 (Larus minutus, L. canus, Aythya nyroca; intestine; Georgian SSR).--Kurova, O. A., 1927a, 114, 115, 125, 126, 128(Larus ridibundus, L. argentatus, L. canus, L. gelastes).--Linton, E., 1928b, 12-17, pl. 5, figs. 34-37, pl. 6, figs. 38-42(Larus marinus, L. argentatus, L. atricilla, L. delawarensis, L. philadelphia, Colymbus auritus, C. hobölli, Gavia immer; intestine; Woods Hole).--Luehe, M. F. L., 1909b, 79-80, fig. 65 (Larus glaucus, Larus marinus; Darm).--Lutz, A., 1924a, 67-68, 87-88.--Markowski, S., 1933a, 108(Minutus, Sterna hirundo; intestine; Ile de Hel).--Odner, T., 1910d, 134, 135.--Panova, L. G., 1927b, 53(Larus canus, L. cachinnans; Don District).--Sulgosowska, T., 1958a, 117, 122, 128(Larus ridibundus; intestine; Druzno Lake, Poland); 1960a, 90, 94, 100, 112, 114 (Podiceps cristatus, Larus ridibundus, L. canus; intestine; Lakes Goj'dapivo & Mamry Pohnocne).--Timon-David, J., 1955d, 453, 455, 472, 473, 474 (Larus argentatus michaellisi; intestine; Rioux Island, France).--Wiñiewski, W. L., 1958a, 26.--Yamaguti, S., 1933b, 37.
- reynoldi (Bhalerao, 1926) Bashkirova, E. I., 1941b, 255 (Corvus frugilegus, Larus canus; Rostov Oblast); 1947a, 374 (Corvus insolens).--Skrjabin, K. I.; & Bashkirova, E. I., 1956a, 730-731, fig. 244 (Corvus insolens, C. frugilegus, Larus canus; small intestine).
- singularis Lutz, A., 1924a, 68, 88-89, pl. 9, fig. 19 (Nycticorax violaceus, Tigrisoma sp.).--Skrjabin, K. I.; & Bashkirova, E. I., 1956a, 731.--Yamaguti, S., 1933b, 37.
- skrijabini Dotsenko, T. K., 1954a, 382[nomen nudum] (hen; small intestine; Primorskii Krai).--Dotsenko, T. K. in Skrijabin, K. I.; & Bashkirova, E. I., 1956a, 731-732, 735, fig. 245(hen; small intestine; Primorskii Krai); 1960a, 86, 90-91, fig. Z spinosus (Odner, 1910) Szidat, L., 1943b, 242-243, figs. 1-2 (Ciconia ciconia; Ros-sitten).
- MESORCHIS Linton, E., 1910b, 47-48(mt: M. urna).--Fuhrmann, O., 1930a, 131(as syn. of Mesolecitha Linton).--Manter, H. W., 1947a, 322(Felodistomatidae).
- urna Linton, E., 1910b, 18, 22, 47-48, 91, pl. 11, figs. 88-93 (Angelichthys isabelita, Pomacanthus arcuatus; Dry Tortugas).--Siddiqi, A. H.; & Cable, R. M., 1960a, 285-286, 340(as syn. of Antorchis urna).
- MESOSTEPHANOIDES Dubois, G., 1951a, 658, 659 (tod: M. burmanicum (Chatterji, 1940); 1953a, 105, 109.
- burmanicum (Chatterji, 1940) Dubois, G., 1951b, 658, 659, 660, 684, figs. 6-8 (syn.: Mesostephanus burmanicus, Gogatea burmanicus); 1953a, 109(key).
- MESOSTEPHANUS Lutz, A., 1933b, 367, 395 (provisional name for Prohemistomum odhneri Travassos); 1935b, 160, 162, 163, 164, 166, 167, 170, 172-173, 175, 179, 180 (Cyathocotyliidae, Prohemistominae).--Dubois, G., 1936a, 512; 1938b, 33, 445(type: M. fajardensis); 1951b, 652, 656, 682(Prohemistominae); 1953a, 105, 106(ex parte as syn. of Prohemistomum Odhner, 1913), 108-109.--Mehra, H. R., 1947a, 34-35.--Szidat, L., 1936a, 295-296 (Prohemistominae).
- species Hutton, R. F.; & Sogandares-Bernal, F., 1960a, 289 (Fregata magnificens rothschildi, Phalacrocorax auritus floridanus; Florida).
- species Mehra, H. R., 1943, 70.
- appendiculatoides (Price, 1934) Lutz, A., 1935b, 167, 180.--Caballero y C., E.; Grocott, R. G.; & Zerecero y D., M. C., [1954a], 394-398, figs. 3-4 (Pelecanus occidentalis californicus; intestine; Panama).--Cable, R. M.; Connor, R. S.; & Balling, J. W., 1960a, 197-198, 240, fig. 5 (Sula leucogaster; anterior half of intestine; Lajas, Parguera, Puerto Rico).--Dubois, G., 1948b, 446-447, 483 (Pelecanus occidentalis; Re public que Dominicaine); 1951b, 655, 656; 1953a, 108, 109 (key).--Hoffman, G. L., 1960a, 464-465 (life cycle).--Hutton, R. F.; & Sogandares-Bernal, F., [1959b], 329, 330, 332, 333, figs. 2, 4c (Cerithium muscarum, Mugil cephalus, M. curema, M. trichodon; Florida, Didelphis virginianus, Nycticorax nycticorax (exper.)); 1960a, 289 (Pelecanus occidentalis carolinensis; Florida); 1960b, 234-236, fig. 1 (Didelphis marsupialis, Procyon lotor (exper.)), Cerithium muscarum, Mugil cephalus, M. trichodon, M. curema (natural & exper.), Nycticorax n. hoactli, Larus delawarensis).--Szidat, L., 1936a, 294, 296, fig. 1b.
- appendiculatus (C i urea, 1916) Lutz, A., 1935b, 167, 180.--Abdel Malek, E. T., 1959a, 285(dog; small intestine; Sudan).--Bykhovskaia, I. E.; & Petrushevskii, G. K., 1949a, 202.--Dubois, G., 1938b, 446, 447-448, 472, fig. 327 (Canis familiaris, Aspius aspius, Abramis blicca, Tinca tinca, Carassius carassius, chat); 1951b,

- 655, 656; 1953a, 108, 109.—Hoffman, G. L., 1960a, 465 (life cycle). --Kuntz, R. E.; & Chandler, A. C., 1956a, 446, 454, 456 (cats, dogs, *Vulpes vulpes*; Egypt). --Olivier, L., 1940b, 453. --Szidat, L., 1936a, 294, 296, figs. 1c.
- burmanicus Chatterji, R. C., 1940a, 393, 395-398, 401, figs. 4-5 (*Enhydrius enhydrius*; intestine; Rangoon). --Bhalerao, G. D., 1942f, 215. --Dubois, G., 1951b, 660 (as syn. of *Mesostephanoides burmanicum*); 1953a, 109. --Mehra, H. R., 1947a, 1, 14-18, fig. 3 (as syn. of *Gogatea burmanicus*).
- cubænsis Alegret, M. H., 1941a, 3, 6, 8-9, 30, fig. 1 (*Phalacrocorax auritus floridanus*; intestine; Surgidero de Batabanó, Prov. de Habana). --Dubois, G., 1951b, 655, 656; 1953a, 108, 109 (key). --Perez Viguera, L., 1944a, 294, 312-314, 345, pl., fig. 16; 1955b, 217-218, fig. 34.
- dottrensi Baer, J. G., 1957a, 560-563, figs. 8-9 (*Scotopelia peli*; intestine; Côte d'Ivoire).
- fajardensis (Price, 1934) Lutz, A., 1935b, 167, 180. --Cable, R. M.; Connor, R. S.; & Balling, J. W., 1960a, 197, 238, fig. 3 (*Sula l. leucogaster*; anterior half of intestine; Lajas, Parguera, Puerto Rico). --Dubois, G., 1938a, 151 (*Sula brasiliensis*, *S. leucogaster*); 1938b, 445, 448-449, 483, fig. 328; 1951b, 655, 656; 1953a, 108 (key); 1958b, 76 (*Sula s. sula* (= *S. piscator*); intestine; sent from Honolulu Zoo to San Diego Zoo, dead on arrival).
- fragatus Tubangui, M. A.; & Masilungan, V. A., 1941a, 136-138, 141, pl. 3, fig. 2 (*Fregata ariel ariel*; small intestine; Obando, Bulacan Province, Luzon). --Dubois, G., 1951b, 651, 656.
- gregarius Lutz, A., 1933b, 367, 395 [provisional name used by Lutz for *Prohemistomum odhneri* Travassos] (?mt); 1935b, 160, 173.
- haliasturus Tubangui, M. A.; & Masilungan, V. A., 1941a, 138-139, 141, pl. 3, fig. 3 (*Haliastur intermedius*; small intestine; Pampanga Province, Luzon). --Tubangui, M. A., 1947a, 229 (*Haliastur indus intermedius*; Luzon). --Dubois, G., 1953a, 108, 109 (key).
- indicum Mehra, H. R., 1947a, 1, 21-26, 35, figs. 4-5 (key) (*Buteo r. rufinus*; small intestine; Allahabad, India). --Baugh, S. C., 1958a, 218 (key). --Dubois, G., 1953a, 106 (as syn. of *Prohemistomum indicum*).
- indicus Vidyarthi, R. D., 1948a, 26-28, fig. 2 (*Milvus migrans*; small intestine; Lucknow). --Dubois, G., 1951b, 651, 656 (as syn. of *Prohemistomum milvi* var. *indianum*). --Dubois, G.; & Fain, A., 1956a, 18, 36-37 (as syn. of *Prohemistomum milvi* var. *indianum*).
- infecundus Lutz, A., 1935b, 160, 167, 173, 180 (*Fregata aquila*; intestine). --Dubois, G., 1938a, 150; 1938b, 446, 450, 483.
- kentuckiensis (Cable, 1935) Myer, D. G., 1959a, 2413-2414 (syn.: *Cercaria kentuckiensis*) (*Ictalurus natalis*, *Campostoma anomalum*, *Cyprinus carpio*, *Notropis cornutus*, *Pimephales notatus*, *Semotilus atromaculatus*, *Amploplites rupestris*, *Lepomis macrochirus*, *Micropterus dolomieu*, *Pomoxis annularis*; Olentangy River, Ohio, *Lebistes reticulatus*, *Rana clamitans*, *R. catesbiana*, *R. pipiens*, chicks (all exper.), *Goniobasis livescens*); 1960a, 819-832, pls. I-II, figs. 1-8 (life history) (*Gallus domesticus*; small intestine (exper.)).
- longisaccus Chandler, A. C., 1950b, 90 (dog; small intestine; Houston, Texas). --Dubois, G., 1951b, 655, 656, fig. 4; 1953a, 108 (key).
- lttzi Vidyarthi, R. D., 1948a, 28-30, fig. 3 (*Buteo rufinus*; intestine; India). --Baugh, S. C., 1958a, 218 (key). --Dubois, G., 1951b, 651, 656 (as syn. of *Prohemistomum lttzi*).
- microbrusa Caballero y C., E.; Grocott, R. G.; & Zerecero y D., M. C., [1954a], 398-402, figs. 5-6 (*Pelecanus occidentalis californicus*; intestine; Panama). --Dubois, G., 1958b, 74-76, figs. 4-5 (*Pelecanus occidentalis californicus*; Coronado Island, California).
- milvi Yamaguti, S., 1939d, 131, 203-204, 210, pl. 26, fig. 56 (*Milvus migrans lineatus*; small intestine; near Kyoto). --Dubois, G., 1951b, 651 (as syn. of *Prohemistomum milvi*).
- neophroni Baugh, S. C., 1958a, 215-218, pl., fig. 5 (*Neophron percnopterus gingiana*; intestine; Banaras, U. P.).
- odhneri (Travassos, 1924) Lutz, A., 1935b, 182, pl. 1, fig. 8. --Dubois, G., 1938a, 151 (syn.: *Prohemistomum odhneri* Travassos, 1924) (*Nyctanassa violacea* (exper.)); 1938b, 445, 450-451, 479, 480, fig. 329 (*Nyctanassa violacea*, *Haemulon* sp.); 1951b, 655, 656 (as syn. of *Prohemistomum odhneri* Travassos, 1924 nec Mehra). --Hoffman, G. L., 1960a, 465 (life cycle). --Olivier, L. J., 1940b, 453. --Szidat, L., 1936a, 294, 296, fig. 1d.
- prolificus Lutz, A., 1935b, 160, 167, 173, 180 (provisional name used by Lutz for *M. fajardensis* (Price, 1934)) (*Sula brasiliensis*). --Cable, R. M.; Connor, R. S.; & Balling, J. W., 1960a, 197, 238. --Dubois, G., 1938a, 151 (as syn. of *Mesostephanus fajardensis* (Price, 1934)); 1951b, 656 (as syn. of *Mesostephanus fajardensis* (Price, 1934)).
- skworzowi Petrov, A. M., 1950a, 81-82 (cat; intestine; Gorkii).
- MESOSTEPHENUS** Lutz, A., 1933b, 395, for *Mesostephanus*.
- (**MESOTHATRIUM**) Skarbilovich, T. S., 1948a, 402, 419 (subg. of *Acanthatrium*). --Cheng, T. C., 1957a, 60. --Sogandares-Bernal, F.,

1956a, 204 (raised to generic rank).

MESOTRIUM (Skarbilovich, 1948) Sogandares-Bernal, F., 1956a, 204 (tod: M. japonicum (Yamaguti, 1939)).

japonicum (Yamaguti, 1939) Sogandares-Bernal, F., 1956a, 204 (tod).

MESOTRETES Braun, M. G. C. C., 1900b, 229-230 (mt: M. peregrinus). -- Fuhrmann, O., 1928b, 114. -- Poche, F., 1926b, 137 (Mesotretidae). -- Pratt, H. S., 1902a, 889. -- Skrjabin, K. I., 1947a, 145.

peregrinus (Braun, 1900) Braun, M. G. C. C., 1900b, 229-230, pl. 10, fig. 3. -- André, E., 1917a, 173-174 (Rhinolophus hipposideros; intestine). -- Bittner, H., & Sprehn, C. E. W., 1928a, 16. -- Coill, W. H.; & Kuntz, R. E., 1958a, 66 (Rhinolophus ferrum equinum; small intestine; Lake Emir, Ankara, Turkey). -- Dubois, G., 1955a, 473 (Miniopterus s. schreibersi; Jura); 1956a, 685-686, 694 (Rhinolophus f. ferrum equinum; France). -- Fuhrmann, O., 1928b, 114, fig. 144. -- Hurková, J., 1959b, 29-31, fig. 1 (Rhinolophus ferrum equinum, R. hipposideros, Miniopterus schreibersi; intestine; Czechoslovakia). -- Northup, F. E., 1928a, 94. -- Shtrom, Z. K., 1935a, 225-228, 252, fig. 2 (Rhinolophus hipposideros; small intestine; Stalinabad). -- Skrjabin, K. I., 1947a, 145-146, fig. 58.

peregrinus minor André, E., 1917a, 173 (Rhinolophus ferrum equinum).

MESTRETIDAE Poche, F., 1926b, 137 (includes Mesotretes). -- Fuhrmann, O., 1928b, 96, 114. -- Odening, K., 1959d, 451. -- Skrjabin, K. I., 1947a, 145.

METABENEDENIELLA Yamaguti, S., 1958b, 53, 58-59 (tod: M. hoplognathi).

hoplognathi Yamaguti, S., 1958a, 53, 56-58, fig. 5 (tod) (Hoplognathus fasciata, Epinephalus septemfasciatus; gills; Suma Municipal Aquarium, Japan).

METACERCARIA

species (strigeid) Abraham, F. G.; & Anantaranan, M., 1955a, 127 (Catla catla; embedded under skin all over body; Madras).

species (resembling Lechriorchis of Talbot, 1933) Bennett, H. J.; & Humes, A. G., 1938a, 243 (Amphiuma tridactylum; under lining of mouth; Louisiana).

species Bhalerao, G. D., [1956a], 41 (Macrochlamys (Euaustenia) cassida).

species (D) Brooks, F. G., 1946, 16.

species Chen, H. T., 1935d, 157-158, fig. 1 (Mus norvegicus; diaphragm; Ue Lok Tsuen).

species Davis, A. D., 1958a, 468, 469 (Stagnicola palustris nuttalliana, Physa pingua; Columbia basin).

species Dogiel, V.; & Bykhovskii, B. E., 1934a, 342 (Chalcalburnus chalcoides).

species Dogiel, V.; & Bykhovskii, B. E., 1934a, 344 (Rutilus rutilus; Aral Sea).

species Dogiel, V.; & Bykhovskii, B. E., 1934a, 344 (Scardinus erythrophthalmus).

species Dollfus, R. P. F., 1932c, 407-413, figs. 1-4 (Planorbis planorbis);

species (1) Ginetsinskaia, T. A., 1959a, 65, 66 (Bithynia tentaculata, Planorbis planorbis, Gyralux albus, Segmentina nitida, Anisus vortex, Radix ovata; Rybinsky reservoir).

species (2) Ginetsinskaia, T. A., 1959a, 65 (Physa fontinalis; Rybinsky reservoir).

species Golikova, M. N., 1960e, 86 (Asellus aquaticus, Lestes; Kaliningrad Oblast).

species (of brachylaemid type) Goodman, J. D., 1951a, 24 (Gastrodonta ligera; Reelfoot Lake).

species (excysté) Grabda, J., 1954a, 26-27, fig. 4 (Ondatra zibethica; mesentery, region of duodenum; environs of Bydgoszcz).

species (of Joyeux, 1928 [i.e. Cercaria sp. of Joyeux & Baer, 1928]) Hall, M. C., 1929b, 73, 76 (Anopheles maculipennis).

species Harant, H.; & Vernières, P., 1935b, 234-235 (sangues).

species (A) Hasegawa, T., 1934a, 1397-1434 (Pseudorasbora parva). -- Okabe, K., 1939b, 189-193, figs. 1-4 (Bulimus striatulus japonicus; Onga-Mura, Hukuoka Prefecture, Okayama Prefecture, Japan), Carassius auratus (exper.), Viviparus malleatus, Pseudorasbora parva).

species (B) (Hasegawa) Murakami, K., 1957a, 12, 30, 31, pl. 2, fig. 19 (Pseudorasbora parva; Tokushima Prefecture).

species Hoffman, G. L., 1953c, 14, 15, 16, 17, 18 (Catostomus commersonnii; gut wall, Notropis cornutus frontalis; stomach mucosa, Notropis dorsalis; mesentery, Pimephales p. promelas, Semotilus atromaculatus; stomach mucosa, Boleosoma n. nigrum; mesentery, Rhinichthys atratulus meleagris; muscle; all from Turtle River, North Dakota).

species (of Hollande, 1920 [i.e. Distoma sp. Hollande, A. C., 1920a, 543-563 in Dytiscus marginalis]) Odening, K., 1959a, 454 (as syn. of Metacercaria (Agamodistomum) hollandei).

species Ihm, P., 1950a, 279-283 (Littorina neritoides).

species (A) Izumi, M., 1935b, 2532-2543 (agrees with Hasegawa's Metacercaria A). -- Okabe, K., 1939b, 192-193 (compared with Metacercaria A Hasegawa, 1934).

species (Diplostomum) Joyeux, C. E., 1923i, 334-335, fig. 3 (Rana esculenta ridibunda; muscles; Gafsa, Tunisia).

species (Harmostomum) Joyeux, C. E., 1923i, 337, fig. 4 (Xerophila chioidea; Tunis).

species Joyeux, C. E.; & Gaud, J., 1945a, 122-134, 140 (Rana ridibunda; intra-musculaires; Sidi Harazem, Maroc). -- Walton, A. C., 1954c, 45 (Rana esculenta ridibunda).

species (progénétiques) Joyeux, C. E.; Rondeau du Noyer, M.; & Baer, J. G., 1930a,

- 967-977.
- species (echinostomid group) Kobayashi, H., 1934a, 4161 (Pseudogobio esocinus, Acheilognathus elongatum; Ogura-ike, Kyoto Prefecture, Japan).
- species Koga, Y., 1953b, 27-28 (Oyamia seminigra, Kamimuria tibialis).
- species (1) Kurokawa, T., 1935b, 1795-1796 (Bulimus (Parafossarulus) striatus).
- species (2) Kurokawa, T., 1935b, 1796 (Bulimus (Parafossarulus) striatus).
- species (3) Kurokawa, T., 1935b, 1796-1797 (Bulimus (Parafossarulus) striatus). -- Nishimoto, M., 1958a, 580 (Parafossarulus manchouricus; Tokushima Prefecture).
- species (4) Kurokawa, T., 1935b, 1797-1798 (Bulimus (Parafossarulus) striatus).
- species (5) Kurokawa, T., 1935b, 1798 (Bulimus (Parafossarulus) striatus).
- species (6) Kurokawa, T., 1935b, 1798-1799 (Bulimus (Parafossarulus) striatus). -- Okabe, K., 1939b, 192 (Metacercaria A Hasegawa 1934) (Bulimus sp.).
- species (7) Kurokawa, T., 1935b, 1799 (Bulimus (Parafossarulus) striatus).
- species Langeron, M., 1924a, 58-64, figs. 24-28 (Astatotilapia desfontainesi; Gafsa, Tunisia).
- species Latysheva, N., 1939a, 230, 231, fig. 8 (Nereis succinea; tissues or free swimming in body fluid & in intestine; Azov Sea).
- species (Echinostomum) Latysheva, N., 1939a, 231, fig. 9 (Nereis succinea; muscles of parapodium, wall of body & intestine; Azov Sea).
- species (type I) Gymnophallus Latysheva, N., 1939a, 216-218, 225, fig. 1 (Syndesmya ovata; liver; Azov Sea).
- species (type II) Latysheva, N., 1939b, 218-219 (Syndesmya ovata; Azov Sea).
- species (type III) (very close to Cercaria discursata Sinitsin) Latysheva, N., 1939b, 219-220, fig. 2 (Syndesmya ovata; Azov Sea).
- species (type VII of Asymphyllodora) Latysheva, N., 1939a, 224-225, fig. 7 (Syndesmya ovata; Azov Sea).
- species Lukasiak, J., 1939a, 94, 102, 103 (Eriaceus roumanicus, Natrix n. natrix; Poland).
- species (A) Lysaght, A. M., 1941a, 59, 60, 61, 62, 63, 64 (Littorina neritoides; Plymouth Breakwater); 1943a, 17-22. -- Rothschild, M., 1941a, 70, 71, 73, 74, 75, 77, 78 (possibly allied to Cercaria tuberculata Fil.).
- species Markowski, S., 1936a, 292, 294, 313, 314, 315, pl. 15, figs. 37-38 (Hydrobia ulvae; Halbinsel Hel).
- species Miyazaki, I., 1939b, 393-398, pl., figs. 2-5, German summary, 28 (cat, rat (exper.), Sesarma intermedia; Yatusiro auf Kyusyu); 1939c, 1083-1092, pl., figs. 1-10, German summary, 59-60 (cat (ex-
- per.), Sesarma (S.) intermedia, S. (Holo-
metopsis) dehaani).
- species Miyoshi, H., 1948a, 474-476 (fresh water fishes; District Katayama).
- species Nigrelli, R. F., 1940b, 551 (Scyllarides latus; gills; New York Aquarium).
- species (Agamodistomum) Odening, K., 1959a, 461, 468, 469 (Agabus-Larven, Dytiscus-Larven, Cloëon dipterum; Deutschland).
- species Okabe, K., 1942a, 309, 310-311, 312-314, 318, 319; English summary, 33, 34-35, pl., figs. 4-5 (Potamon dehaani; Hukuoka Prefecture, Bufo vulgaris japonicus (exper.)).
- species Olsen, Y. H.; & Merriman, D., 1946a, 134, 137 (Macrozoarces americanus; New England).
- species (probably) (of Oshima, 1911) Ward, H. B., 1933a, 267 (Auricularia).
- species (old metacaria [sic] cysts) Pearse, A. S., 1934a, 111 (Eriphia gonagra; gills; Dry Tortugas, Florida).
- species Premvati, [1957a], 385 (Mystus seenghala; eyes (vitrous humour)).
- species Rebecq, J. M.; & Leray, C., 1960a, 10-11, fig. 6 (Diplodus annularis; Marseille).
- species Rebecq, J. M.; & Leray, C., 1960a, 11-13, figs. 7-8 (Lepadogaster gouani; Marseille).
- species (A) Rothschild, M., 1936d, 269 (Peringia ulvae).
- species (B) Rothschild, M., 1936d, 269 (Peringia ulvae).
- species Rothschild, M., 1941b, 439-444, figs. 1-4 (Gobius ruthensparri (exper.), Peringia ulvae).
- species Ruiz, J. M., 1952b, 52, 57, figs. 6-7 (Australorbis glabratus; Minas Gerais).
- species Schad, G. A., 1956a, 208 (Peromyscus maniculatus; liver; Quebec).
- species (I) Stunkard, H. W.; & Uzman, J. R., 1958a, 288, 293-294, 299, pl. II, fig. 8 (Mya arenaria; mantle; Boothbay Harbor, Maine, Woods Hole, Massachusetts).
- species (III) Stunkard, H. W.; & Uzman, J. R., 1958a, 288, 289, 294-295, 299, pl. II, fig. 10 (Hiatella arctica; Boothbay Harbor, Maine).
- species (of Suchanova, 1958) Golikova, M. N., 1960e, 86 (Segmentina nitida, Coretus corneus, Lirnaea stagnalis; Kaliningrad Oblast).
- species Travassos, L. P., 1931b, 48 (Poecilia januarra; encysted in muscles; Santos).
- species Tsuda, M., 1958a, 283-284 (Eriochair japonicus).
- species Vercaemen-Grandjean, P. H., 1960d, 94-95, pl. 27, figs. 184-188 (Gyraulus natalensis; Lake Kivu).
- species (tetracotyle T) Vercaemen-Grandjean, P. H., 1960d, 140, pl. 53, figs. 345-350 (Taphius stanleyi; rivière Mahusa (km. 18 de la route Bukavu-Goma)).

- species (VII 10, V. 51) Wisniewski, W. L., 1958a, 48, 49 (Tendipes plumosus; Drużno Lake, Poland)
- species (helvetica XVII) Wisniewski, W. L., 1958a, 32 (Rutilus rutilus, Scardinius erythrophthalmus; Drużno Lake, Poland).
- species (B) Woodburn, K. D.; et al., 1957a, 13, 14, pl. 1, fig. 4 (Penaeus duorarum; encyst in flesh & concentrate around many internal organs; Boca Ciega Bay, Florida).
- species Zmeev, G. I., 1936d, 411 (Leuciscus waleckii, Parabramis pekinensis).
- acherusiae Palombi, A., 1934b, 51, 52, 53, 88-89, fig. 33 (Tapes decussatus; Fusaro).
- alestesi Fain, A., 1953e, 40, 82, 90-91, 260, 261, pl. XI, figs. 2-3 (Alestes baremosi, Clarias lazera; Lake Albert at Saliboko).
- ambigua Palombi, A., 1934b, 51, 52, 53, 72-75, figs. 17-18 (Tapes decussatus; lamelle branchiali; Gulf of Napoli).
- bipustulati (Agamodistomum) Odening, K., 1959a, 460, 472, 473, fig. 5 (Agabus bipustulatus; body cavity; Deutschland).
- bonei Fain, A., 1953e, 22, 42, 218-219, 260, 261, pl. XI, fig. 1 (Bithynia alberti; Saliboko, pecherie Bleuze, Lake Albert, Biomphalaria alexandrina stanleyi, race choanophala; Saliboko).
- carcini (Spelotrema) (Lebour, 1908) Guyénot, E.; Naville, A.; & Ponce, K., 1925a, 399, 403, 404, figs. 1a, 2.
- duboisii (Gymnophallus) Dollfus, R. P. F., 1923g, 1427-1429, fig. (Mytilus galloprovincialis).
- echinoparyphii agnati Dubois, G., 1929a, 4, 26, 44 (Lymnaea stagnalis, L. limosa).
- excellens (Spelotrema) (Nicoll, 1907) Guyénot, E.; Naville, A.; & Ponce, K., 1925a, 401-402, fig. 11 (Carcinus maenas).
- galathea Stunkard, H. W., 1932c, 321, 334, 335, 341-342, figs. 12-12a (Galathea squamifera; muscles & body cavity; Roscoff).
- gymnophalloides tapetis Fujita, T., 1925a, 48.
- gymnophallus glandosa (Lebour, 1908) Dollfus, R. P. F., in Fujita, T., 1925a, 42.
- gymnophallus macomae (Lebour, 1908) Fujita, T., 1925a, 47.
- gymnophallus somateriae strigata Dollfus, R. P. F., 1925c, 57. -- Palombi, A., 1934b, 57 (as syn. of Metacercaria (Gymnophallus) strigata (Lebour)).
- gymnophallus strigata (Lebour, M. V., 1908) Dollfus, R. P. F., in Fujita, T., 1925a, 42.
- hasegawai Komiya, Y., & Tajimi, T., 1941a, 70, 88-91, 99, 101, 103, pl. 2, fig. 7, pl. 5, fig. 13, pl. 15, fig. 52, pl. 17, fig. 62 (Pseudorasbora parva; Shanghai area). -- Jitsukawa, W., 1953a, 26. -- Komiya, Y.; & Murase, K., 1951a, 44, 46, 48 (Pseudorasbora parva, Sarcocheilichthys sinensis; Shanghai market); 1952b, 278, 279, 281, 286, 287, 288, 289, 290, 291.
- helicis (Harmostoma) (Braun, 1891) Joyeux, C. E., 1923i, 337.
- helvetica (iii) Dubois, G., 1929a, 44-45, pl. 1, fig. 4 (Lymnaea stagnalis; Neuchâtel). -- Wesenberg Lund, C., 1934b, 59.
- hollandei (Agamodistomum) Odening, K., 1959a, 454 (syn.: Metacercaria of Hollande, 1920 in Dytiscus marginalis).
- lutariae (Agamodistomum) Odening, K., 1959a, 457-458, 468, 469, fig. 3 (Sialis lutaria; body cavity; Deutschland).
- margaritarum (Gymnophallus) (Dubois, 1901) Cerruti, A., 1948a, 74, 75, 85, 86, 87, 89, 92, 93, 94, 96, 97, 98 (Mytilus galloprovincialis; Taranto).
- megacoela (Gymnophallus) Palombi, A., 1934b, 51, 52, 53, 59-63, figs. 4-6 (Tapes decussatus; mantello, conchiglia; Golfo di Napoli).
- minor (Ochi, 1928) Guyénot, E.; Naville, A.; Ponce, K., 1925a, 403, fig. 14 (Spelotrema).
- morula Markowski, S., 1936a, 292, 294, 303, 307-309, 315, pl. 14, figs. 20-22 (Macoma balthica; tissues; Halbinsel Hel).
- mutabilis Markowski, S., 1936a, 292, 294, 303, 309-311, 315, pl. 14, figs. 23-26 (Macoma balthica, Mya arenaria; Halbinsel Hel).
- owreae Hutton, R. F., 1954a, 104-109, figs. 1-3 (Sagitta enflata, S. hexaptera, S. lyra; trunk coelom; Florida, east of Miami).
- perligena (Gymnophallus) Palombi, A., 1940a, 7-8, 25-29, figs. 12-13 (Mytilus galloprovincialis; mantello; Gulf of Taranto). -- Cerruti, A., 1948a, 75, 76, 78-79, 81, 83, 84, 87, 92, 96, 97, 100, pl. 1, fig. 3, pl. 2, figs. 11, 14.
- pleurogenes medians Dollfus, R. P. F., 1924b, 306 (Gammarus pulex).
- porcellanae Stunkard, H. W., 1932c, 321, 334, 335, 342, fig. 13 (Porcellana platycheles, P. longicornis; Roscoff).
- psammechini Timon-David, J., 1934a, 4, 12-16, figs. 5-6 (Sphaerechinus granulatus; muscles de la lanterne, Psammechinus microtuberculatus; muscles; both from Marseille, Banyuls).
- quadraspinis Coil, W. H., 1954c, 488, 490, figs. 8-9 (Ligumia nasuta).
- renalis Timon-David, J., 1953a, 266-267, 285, fig. 13 (pie; Provence).
- rhanti (Agamodistomum) Odening, K., 1959a, 454-457; 468, 469, 473, 474, fig. 2. (Rhantus pulverosus; Musculatur des Thorax; Deutschland).
- rosstalensis (Agamodistomum) Odening, K., 1959a, 458-460, 468, 469, fig. 4 (Rhantus exoletus, Dytiscus marginalis; Musculatur und der Körperhöhle; Deutschland).
- shikokuensis Ito, J.; Nakase, M.; & Yokogawa, M., 1956a, 211-214, figs. 1-3 (Potamon dehaani). -- Nakase, M., 1958b, 508, 509; 1958c, 520-527, fig. 1-2 (Potamon

- (*Geothelphusa*) *dehaani*; Shikoku District, Tokushima & Kochi Prefectures).
- shinjoii* (Komiya & Tajimi, 1942) Komiya, Y.; & Murase, K., 1952a, 278, 279 (*Cercaria shinjoii*), 287, 289, 290, 291 (*Sarcocheilichthys sinensis*; Shanghai fish market).
- strigata* (*Gymnophallus*) (Lebour, 1908) Palombi, A., 1934b, 53, 57-59, fig. 3 (syn.: *Cercaria strigata* Lebour, 1908, *Metacercaria* (*Gymnophallus*) *somateriae* Levinsen var. *strigatus* Lebour) (*Tapes decussatus*; mantello, conchiglia; Golfo di Napoli), *Donax vittatus* (=D. *trunculus* =D. *anatinum*), *Tellina tenuis*).
- tapetis* (*Gymnophallus*) (Dollfus, ?) Palombi, A., 1934b, 63.
- thuringica* (*Agamodistomum*) Odening, K., 1959a, 448-454, 466, 468, 469, 470, 471, 472, 473, 474, fig. 1 (*Agabus*-Larven, *Agabus undulatus*, *Agabus sturmi*, *Ilybius*-Larven, *Ilybius fuliginosus*, *Ilybius fenestratus*, *Rhantus pulverosus*, *Colymbetes*-Larven, *Colymbetes fuscus*, *Dytiscus*-Larven, *Dytiscus marginalis*, *Acilius*-Larven, *Acilius sulcatus*, *Hydrophilus caraboides*, *Enochrus* (= *Philudrus* [for *Philydrus*] *testaceus*, *Agrionidae*-Larven, *Lestidae*-Larven, *Aeschna*-Larven, *Libellulinae*-Larven, *Corduliinae*-Larven, *Limnophilidae*-Larven, *Cloëna dipterum* (Larven und Imagine), *Sialis lutaria* (Larven)).
- variechinata* Boscardi, F., 1947a, 105-111, figs. 1-5 ("una metacercaria di Echinostoma") (*Bulinus contortus*, *Physopsis africana*; Fezzan, Sahara Libico).
- METACERCARIAE**
- species Fischthal, J. H., 1955a, 179 (*Ambystoma jeffersonianum*; mesentery; south-central New York).
- species Fischthal, J. H., 1955a, 179 (*Eurycea bislineata*; south-central New York).
- species Fischthal, J. H., 1955a, 179 (*Triturus v. viridescens*; kidney, liver, wall of body cavity; south-central New York).
- species Frandsen, J. C.; & Grundmann, A. W., 1956a, 182 (*Bufo woodhousii*, *Rana pipiens*; tissues; Salt Lake County, Utah).
- species Hall, J. E., 1960b, 312, 314, 315, fig. 6 (crayfish; thoracic & abdominal muscles).
- species Hall, J. E., 1960b, 312, 314, 315, fig. 5 (*Pteronarcys* sp.; body cavity; Indiana).
- species ("resembling *Moesia chordeilesia*") Hall, J. E., 1960b, 312 (*Stenonema* (?) sp., *Hexagenia limbata*; body cavities).
- species Hall, J. E., 1960b, 312-313, 314, 315, fig. 7 (*Hexagenia limbata*; Wabash & Tippecanoe rivers, Indiana).
- species Hopkins, S. H., 1935b, 442 (life history problems).
- species Le Roux, P. L., 1953b, 265 (*Bulinus* [*truncatus*, *L. [imnaea] auricularia* race *rufescens*, *B. [ulinus] tropicus*, *P. [yrophysa] forskali*, *B. [ulinus] pfeifferi*, *B. [ulinus] dufourii*, *I. [ndoplanorbis] exustus*, *L. [imnaea] truncatulus*, *L. [imnaea] peregrina*, *L. [imnaea] stagnalis*, *L. [imnaea] natalensis*, *P. [hysopsis] africana*, *Physopsis* sp., *A. [ustrolorbis] glabratus*, *Planorbis tanganikanus*]. species Linton, E., 1934c, 127 (*Tautogalabrus adpersus*, *Tautoga onitis*, *Pseudopleuronectes americanus*; Woods Hole, Massachusetts).
- species Manter, H. W., 1934c, 340 (*Lophius piscatorius*; Tortugas, Florida).
- species Pearse, A. S., 1933c, 182 (*Ctenops vittatus*; gills; Bangkok, Siam).
- species Pearse, A. S., 1934a, 109 (*Pitho aculeata*; muscles; Dry Tortugas, Florida).
- species Pearse, A. S., 1934a, 110 (*Callinectes sapidus*; gills; Dry Tortugas, Florida).
- species Pearse, A. S., 1934a, 111 (*Pachygrapsus transversus*; liver; Dry Tortugas, Florida).
- species Polozhentsev, P. A.; & Negrobov, V. P., [1959a], 276 (*Sphaeridium bipustulatum*; abdominal cavity; *Aphodius granarius*; body cavity; both from Voronezh Oblast).
- species Rankin, J. S., 1937b, 192, 193, 200, 211 (*Triturus v. viridescens*; intestinal wall; North Carolina).
- species Rankin, J. S., 1937b, 192, 200 (*Pseudotriton r. ruber*; intestinal wall; North Carolina).
- species Rankin, J. S., 1937b, 186, 200 (*Desmognathus quadramaculatus*; muscles, mesenteries; North Carolina).
- species Rankin, J. S., 1937b, 183, 184, 200, 206 (*Desmognathus f. fuscus*; encysted under tongue, muscles, etc.; North Carolina).
- species Ruszkowski, J. S., 1934b, 483, 487-488, fig. 3 (*Chimaera monstrosa*; digestive tube; Station Biologique de Herdla, Bergens Museums Biologiske Stasjon).
- species Stunkard, H. W., 1930d, 142-191 (Physiology).
- species (strigeid) Walton, A. C., 1957a, 637 (*Xenopus laevis*; Africa).
- METACETABULIDAE** Teixeira de Freitas, J. F.; & Lent, H., 1938d, 82 (*Paramphistomoidea*). --Skrjabin, K. I., 1949a, 594.
- METACETABULINAE** Yamaguti, S., 1958a, 507 (*Pronocephalidae*).
- METACETABULUM** Teixeira de Freitas, J. F.; & Lent, H., 1938d, 82, 85 (tod: *M. invaginatum*). --Ruiz, J. M., 1946a, 255, 274, 334, 337-338 (emend.). --Skrjabin, K. I., 1949a, 594, 597.
- invaginatum* Teixeira de Freitas, J. F.; & Lent, H., 1938d, 82, 83-84, pl. 4, figs. 1-3, pl. 5, figs. 1-2 (*Chelone mydas*; small intestine; Bahia de Guanabara, Rio de Janeiro). --Ruiz, J. M., 1946a, 274-277, 338, pls., figs. 37-57.

- METADELPHIS Travassos, L. P., 1944a, v, 18, 46-47 (tod: *M. evandroi*). --Skrjabin, K. I.; & Evranova, V. G., [1953a], 428.
- alvarengai* Travassos, L. P., 1955b, 561-563, figs. 1-4 (*Eptesiscus* [for *Eptesiscus chammanni*]; vesicula biliar; estado do Pará).
- evandroi* Travassos, L. P., 1944a, v, 18, 47-48, 294, pl. 12, figs. 1-4 (*Didelphys m. marsupialis*; vesicula biliar; Aurá, Estado do Pará, Brasil). --Sandars, D. F., 1958a, 145, 149-152, 157, figs. 3-6 (*Didelphis marsupialis insularis*; Trinidad, British West Indies). --Skrjabin, K. I.; & Evranova, V. G., [1953a], 428, 433, fig. 160.
- METADENA Linton, E., 1910b, 76 (tod: *M. crassulata*). --Manter, H. W., 1947a, 332-333, 387 (syn.: *Siphoderina*). --Morozov, F. N., 1952b, 540, 543. --Poche, F., 1926b, 173. --Price, E. W., 1940c, 6, 10 (Cryptogonimidae, Cryptogoniminae) (syn.: *Stegopa* Linton, 1910). --Yamaguti, S., 1938, 68 (Heterophyidae, Exorchiinae); 1958a, 224 (syn.: *Stegopa* Linton, 1910, *Achoerus* Vlasenko, 1931, *Siphoderina* Manter, 1934). species Winter, H. A., [1959a], 18 (fish).
- adglobosa* Manter, H. W., 1947a, 334-335, 373, 385, fig. 100 (*Lutianus griseus*; intestine & ceca; Tortugas, Florida). --Dunagan, T. T., 1960a, 47 (cercaria). --Hanson, M. L., 1950a, 84, 87 (*Lutianus griseus*; Bermuda). --Morozov, F. N., 1952b, 543, 549, fig. 154 (syn.: *Stegopa adglobosa* Linton, 1910). --Siddiqi, A. H.; & Cable, R. M., 1960a, 257, 264, 282, 336, figs. 31-33 (*Lutianus apodus*, *L. griseus*; intestine; Punta Arenas, Puerto Rico).
- apharei* (Yamaguti, 1942) Yamaguti, S., [1954a], 154 (*Aphareus furcatus*; Naha, Okinawa).
- brotulae* (Manter, 1934) Manter, H. W., 1947a, 332, 335, 370, 373, 386 (*Brotula barbata*, *Lophius piscatorius*; intestine; Tortugas, Florida).
- crassulata* Linton, E., 1910b, 18, 20, 76, 97, pl. 25, fig. 210 (*Neomaenis analis*; Dry Tortugas). --Manter, H. W., 1947a, 333, 373, figs. 96-97 (Tortugas, Florida), 373 (probably *M. crassulata*) (*Lutianus vivanus*; Tortugas, Florida). --Morozov, F. N., 1952b, 543, fig. 151 (*Neomcelis* [for *Neomaenis*] *analis*; intestine; North America). --Sogandares-Bernal, F., 1959b, 99, 100, pl. 1, fig. 57 (*Lutjanus analis*; intestine; N. Bimini, British West Indies).
- depressa* (Stossich, 1883) Janiszewska, J., 1953b, 42-44, 47, 48, figs. 7-8 (*Dentex dentex*; environs of Split, Adriatic Sea).
- globosa* (Linton, 1910) Manter, H. W., 1947a, 332, 333-334, 373, 386, figs. 98-99 (*Lutianus griseus*; Tortugas, Florida). --Bravo Hollis, M., 1956a, 252-253 (*Haemulon scudderii*; intestine; Puerto Vallarta, Jalisco). --Morozov, F. N., 1952b, 543, 544, fig. 152. --Sogandares-Bernal, F., 1959b, 100, 110 (*Ocyurus chrysurus*; pyloric ceca & intestine; close to Cay Cay, British West Indies).
- leilae* Nagaty, H. F., 1957a, 218-219, 220, pl. 1, fig. 9 (*Leithrinus rostrata*; Ghardaga, Egypt).
- lopastoma* Winter, H. A., [1958a], 188-192, figs. 5-6 (*Hoplopagrus gunthuri*; Isla Maria Cleofas, Nayarit, Mexico).
- lutiani* (Yamaguti, 1942) Yamaguti, S., [1954a], 154 (syn.: *Siphoderina lutiani*) (*Lutianus vaigiensis*; Naha, Okinawa).
- microvata* Tubangui, M. A., 1928b, 353-354, pl. 1, fig. 3 (*Glossogobius giurus*, *G. biocellatus*, *Pristipoma hasta*; intestine; Los Baños, Philippines); 1933c, 193. --Tubangui, M. A.; & Francisco, S. A., 1930a, 31-33, fig. 1 (spelled *ovata*) (man; stools).
- ovata* Tubangui, M. A.; & Francisco, S. A., 1930a, 31-33 (? for *microvata*).
- pagrosomi* Yamaguti, S., 1938c, 2, 68-70, fig. 39 (*Pagrosomus unicolor*; small intestine; Inland Sea). --Morozov, F. N., 1952b, 543, 544, 549, fig. 153.
- pauli* (Vlasenko, 1931) Yamaguti, S., 1958a, 225 (*Sciaena umbra*, *Umbrina cirrosa*; Black Sea).
- METADENINAE Yamaguti, S., 1958a, 224.
- Metagonimiasis. Asada, J.; et al., 1957a, 273. --Morisita, T., 1956a, 35-36 (skin & TM reaction). --Morisita, T.; & Kobayashi, M., 1954a, 309-314; English summary, 349; 1954c, 115 (skin tests).
- METAGONIMINAE Ciuera, I., 1924c, 17; 1933c, 99, 100, 106 (includes: *Metagonimus* *Katsurua*, *Dexiogonimus* *Witenberg*, *Diorchitrema* *Witenberg* (syn.: *Stellan* [to] *chasmus* *Katsura*), *Acedi* [i.e.] *o* *dextra* *Mueller* & *Van* *Cleave*). --Faust, E. C., 1929c, 91. --Lautenschlager, E. W.; & Cheng, T. C., 1958a, 454 (key). --Price, E. W., 1940b, 447 (spelled *Metaboniminae*); 1940c, 2, 8 (Heterophyidae). --Witenberg, G. G., 1929b, 134. --Yamaguti, S., 1958a, 881.
- METAGONIMOIDES Price, E. W., 1931c, 405 (tod: *M. oregonensis*); 1940c, 8 (Heterophyidae, *Metagoniminae*). --Morozov, F. N., 1952b, 277.
- species Ingles, L. G., 1935a, 19-21, pl. 4, figs. 1-3 (*Goniobasis nigrina*; Sacramento River drainage system). --Rothschild, M., 1938e, 171.
- species Price, E. W., 1940c, 3, 4.
- oregonensis* Price, E. W., 1931c, 405-407, figs. 1-2 (*Procyon lotor*; small intestine; Corvallis, Oregon). --Burns, W. C.; & Pratt, I., 1953a, 60-69, pls. 1-2, figs. 1-8 (*Rana aurora*; Oregon, *R. pipiens* (exper.), *R. catesbiana* (exper.), *Goniobasis silicula*, digestive gland, *Procyon lotor pacifica*; small intestine). --Cable, R. M., 1938a, 459. --Dunagan, T. T., 1960a, 48 (cercariae). --Morozov, F. N., 1952b, 278, fig. 63a. --Sawyer, T. K., 1958a, 63 (Pro-

cyon lotor; Newton, Georgia). --Senger, C. M.; & Neiland, K. A., 1955a, 638 (Mustela vison; Oregon). --Shaw, J. N., 1947a, 6 (raccoon; Oregon). --Walton, A. C., 1954, 45.

METAGONIMOSIS Skrjabin, K. I.; & Shul'ts, R. E. S., 1929a, 223.

METAGONIMUS Katsurada, F., 1912c, 3483-3489. --Alessandrini, G., 1929a, 111. --Basile, C., 1923a, 149, 163. --Baylis, H. A., 1929c, 25, 27 (syn.: Loxotrema Kobayashi, Loossia Ciurea, Yokogawa Leiper). --Bittner, H.; & Sprehn, C. E. W., 1928a, 2. --Braun, M. G. C. C., 1915a, 183. --Brumpt, E., 1922f, 369-370 (syn.: Yokogawa Leiper, 1913); 1927e, 463 (type: M. yokogawai). --Castellani, A.; & Chalmers, A. J., 1919a, 570, 571. --Chandler, A. C., 1922a, 226. --Ciurea, I., 1924c, 17; 1933c, 106 (Metagoniminae). --Fantham, H. B.; Stephens, J. W. W.; & Theobald, F. V., 1916a, 264. --Faust, E. C., 1929c, 23, 29, 38, 45, 77, 81. --Faust, E. C.; & Wassell, C. M., 1921a, 561. --Fuhrmann, O., 1928b, 59, 118. --Hasegawa, T., 1934a, 1399, 1406, 1409. --Isaichikov, I. M., 1925d, 53-54. --Katsuta, I., 1932a, 26, 30, 31, 33, 37, 38. --Lane, C., [1923b], 1699. --Lopez Neyra, C. R., 1924a, 23; 1941a, 360-361. --Manson, P., 1921a, 786. --Mengert-Presser, H., 1925a, 24, 25. --Miyata, I., 1944a, 16-19 (key). --Morikawa, Y.; & Fukuda, S., 1937b, 29. --Poche, F., 1926b, 147 (syn.: Loxotrema Kobayashi nec Loxotrema Gabb.). --Price, E. W., 1940c, 6, 8 (Heterophyidae, Metagoniminae) (syn.: Dexiogonimus Witenberg, 1929). --Ransom, B. H., 1920 l, 527, 529, 538. --Skrjabin, K. I., 1923k, 194. --Skrjabin, K. I.; & Pod'iapol'skaia, V. P.; & Shul'ts, R. E. S., 1930a, 18. --Skrjabin, K. I.; & Shul'ts, R. E. S., 1929a, 85, 112. --Sluiter, C. P.; & Swellingrebel, N. H.; & Ihle, J. E. W., [1922a], 192-193, 281. --Sprehn, C. E. W., 1932c, 246, 254 (syn.: Loxotrema Kobayashi, 1921, Yokogawa Leiper, 1913, Loossia Ciurea, 1915). --Witenberg, G. G., 1929b, 140, 141, 143, 169, 170. --Yoshikawa, M.; Miyata, I.; & Uesugi, S., 1940a, 451, 457.

ciureanus (Witenberg, 1929) Price, E. W., 1931c, 407 (syn.: Dexiogonimus ciureanus Witenberg). --Coil, W. H.; & Kuntz, R. E., 1960a, 31 (domestic cat; small intestine; Sapanca, Turkey).

dobrogensis (Ciurea, 1915) Ciurea, I., 1924c, Jan., 3, 4, 13, 17 (Pelecanus onocrotalus; intestine; delta of Danube). --Isaichikov, I. M., 1925d, 61, 62. --Katsuta, I., 1932a, 30, 32. --Miyata, I., 1944a, 17. --Skrjabin, K. I., 1924d, 154. --Skrjabin, K. I.; & Pod'iapol'skaia, V. P.; & Shul'ts, R. E. S., 1930a, 18, 20. --Witenberg, G. G., 1929b, 169, 221 (as syn. of M. romanicus (Ciurea, 1915))

katsuradai Izumi, M., 1935a, 1224-1236, pl. 1, figs. 1-9, pl. 2, fig. 1 (Acheilognathus

lanceolata intermedia [sic], Pseudorasbora parva, Zacco platypus [sic]; Hyogo Prefecture, Japan); 1935c, 362-384, pl. 6, figs. 1-5 (mouse, rabbit, rat, dog, cat, man (all exper.)) (Acheilognathus [sic] lanceolata intermedia, Pseudorasbora parva, Zacco platypus [sic] (also Xacco platypus). --Kanemitsu, T.; Akagi, T.; Ottagaki, H.; & Kaji, F., 1953a, 302, 303. --Katsurada, F., 1936a, 688-689; 1937a, 283-284; 1937b, 235-236. --Kobayashi, M., 1953a, 26-27 (fresh water fishes; Gifu prefecture). --Miyata, I., 1944a, 17, 18. --Okabe, K., 1940a, 313, 316, 317, 319, 320, 322, 326-327, 333, 334, pl. 5 (Rhodeus oryzae, Zacco platypus, Acheilognathus lanceolata, Leuciscus hakonensis, Paracheilognathus rhombea, Coresperca kawamebari; Hukuoka Prefecture). --Murakami, K., 1957a, 12, 25, 26 (Pseudorasbora parva; Tokushima Prefecture). --Price, E. W., 1940b, 447. --Yoshikawa, M.; Miyata, I.; & Uesugi, S., 1940a, 450, 451, 456, 457, 461, 463, 464, pl. 1, fig. 3 (dog).

minutus Yokogawa in Katsuta, I., 1932a, 26-39, pl. fig. 109, English suppl., 2-3 (mullet (second intermediate host); Formosa). --Hsieh, H.-C., 1959b, 102 (man (exper.)). --Izumi, M., 1935c, 366, 374, 375, 376-377. --Kanemitsu, T.; Akagi, T.; Ottagaki, H.; & Kaji, F., 1953a, 297, 302, 303. --Miyata, I., 1944a, 17, 18 (key). --Morozov, F. N., 1952b, 268, fig. 60 (syn.: M. katsuradai) (Canis familiaris, Felis catus domesticus, Rattus norvegicus, Mus musculus, man (definitive hosts), Acheilognathus lanceolata intermedia). --Price, E. W., 1940b, 447. --Witenberg, G., 1934a, 237 (dog (?)).

ovatus Yokogawa, S., 1913b, 45-49, pl. figs. 1-3, German summary, 3-4. --Cameron, T. W. M., 1924j, 34. --Ciurea, I., 1924c, 17. --Faust, E. C.; & Nishigori, M., 1925a, 914; 1926a, 92. --Katsuta, I., 1932a, 26, 30, 31, 32, 37, English suppl., 2 (gibel, carp, dace; brackish waters of Formosa). --Lane, C.; & Low, G. C., [1923f], 1808 (as syn. of M. yokogawai). --Leiper, R. T., 1924b, 5. --Miyata, I., 1944a, 17, 18 (key). --Ransom, B. H., 1920 l, 538, 540 (as syn. of M. yokogawai).

oviformis Hasegawa, K., 1926a, 108-109; 1926b, 269-270.

parvus (Ciurea, 1915) Ciurea, I., 1924c, 4. --Isaichikov, I. M., 1925d, 61, 62. --Katsuta, I., 1932a, 30, 32. --Miyata, I., 1944a, 17, 18. --Zmееv, G. I., 1932b, 253, 254.

romanicus (Ciurea, 1915) Ciurea, I., 1924c, 1, 4, 5-10, 11, 12, 13, 17, pl. 1, figs. 5-6, pl. 2, figs. 9-11 (chien, chat, porc); 1928b, 538, 539; 1933b, 153-154, 162, 163, 164, 166, 169, pl. 2, fig. 5 (Pelecus cultratus, Abramis ballerus, Scardinius erythrophthalmus, Abramis brama, Idus idus, Percarina demidoffi, Leuciscus rutilus; Rouma-

nia); 1933c, 16, 17-23, 34, 35, 36, 37, 38, 39, 40, 41, 44, 45, 46, 47, 48, 49, 50-51, 53, 54, 55, 82, 109, 110, 111, 112, 113, 114, 115, 116, 118, 120-121, 129, 130, 131, 132, pl. 7, fig. 8, pl. 10, figs. 27-31, pl. 18, fig. 57, pl. 20, figs. 72, 76 (Pelecus oncorotulus, Mustela sarmatica, Pelecus cultratus, chien; intestin grêle, chat, porc(exper.), hérisson, lapin (exper.), Haliaetus albicilla, Leuciscus rutilus, Abramis balleus, Scardinius erythrophthalmus, Abramis brama, Carassius carassius, Idus idus, Blicca björkna, Milvus korschun, Phalacrocorax pygmeus, Buteo buteo, Archibuteo lagopus, Milvus korschun, Egretta garzetta, Ciconia ciconia, Phalacrocorax carbo, Ardea cinerea, Phalacrocorax pygmeus, Asio otus, Turtur communis, Vulpes lagopus, Chondrostoma nasus); 1934a, 178, 179, 180, 181, 182, fig. 1(Columbia livia; intestine). --Dinnik, I. A., 1930a, 15-16. --Erich, I., 1938c, 536-538, 566, 567, 568, 569, fig. 1(Canis familiaris; Dünndarm; Zagreb). --Janchev, I., 1958a, 404, fig. 6(=M. yokogawai). --Isaichikov, I. M., 1925b, 39; 1925d, 55, 56-60, 61, 62, 102, fig. 1927p, 123(Crimea); 1927d, 159, 166, 168(Canis fam.). --Katsuta, I., 1932a, 30, 32. --Lopez-Neyra, C. R.; & Guevara Pozo, D., 1932b, 297-304, pl. 12 (human; stool; Andalucia). --Markevich, A. P., 1934b, 70. --Miyata, I., 1944a, 17. --Nevenic, V. V., 1953c, 237, 238, 240 (chien; Zagreb). --Prettenhofer, Z., 1930a, 73, 75, 78-79, 80, 81, 82, fig. 1 (Chondrostoma nasus, Pelecus cultratus, Leuciscus rutilus); 1930b, 5, 7, 10-11, 12, 13, fig. 1. --Price, E. W., 1940b, 447. --Skrjabin, K. I., 1925b, 143. --Skrjabin, K. I.; Pod'iapol'skaia, V. P.; & Shul'ts, R. E. W., 1930a, 18. --Skrjabin, K. I.; & Shul'ts, R. E. S., 1929a, 113, fig. 44. --Spohn, C. E. W., 1932c, 254, 255, 256, 808, 818, 821 (syn.: Loosia romanica, Ciurea, 1915, L. parva Ciurea, 1915) (Scardinius erythrophthalmus, Abramis brama, Esox lucius, Carassius carassius, Aspinus aspinus [for Aspius aspius], Idus idus, Blicca björkna, Canis familiaris, Felis catus, Sus scrofa; Romania). --Stunkard, H. W.; & Haviland, C. B., 1924a, 2. --Stunkard, H. W.; & Willey, C. H., 1929a, 120, 122. --Wetzel, R.; & Quittek, G., 1940a, 354. --Witenberg, G. G., 1929b, 140, 169, 221 (syn.: N. dobrogensis). --Zmeev, G. I., 1932b, 253, 254, 256.

takahashi Suzuki, M. in Takahashi, S., 1929c, 1503, 1504, 1505, 1507, 1508, 1509, 1510, 1512, 1513, pl. figs. 7-8 (dogs, cats, Mugil cephalus; Okayama District, Pseudorasbora parva (exper.)). --Abe, T., 1941a, 957, 961, 964, 965, 966, 972, 973, 974, 975, 976, 977, 978, 979, 980, 981, 982, 983, 984, 985, 986, 987, 988, 989, 991, 992, 993, 994, 995, 996, 997, 998, 999, 1000, 1001,

1002, 1003, 1006, 1007, 1008, 1009, 1022-1023, 1025, 1030, 1033, 1036, 1037, pl., figs. 9-10 (Rhodeus lanceolatus; Okayama Prefecture); 1941b, 1209, 1211, 1214, 1217, 1218, 1219 (Rhodeus lanceolata; Okayama). --Dunagan, T. T., 1960a, 48 (key). --Hasegawa, T., 1934a, 1398, 1399, 1424-1425, 1432, pl. 10, fig. 36 (Pseudorasbora parva; Okayama Prefecture). --Oto, J.; Morita, N.; & Watanabe, K., 1957a, 356. --Kuyama, S., 1938a, 328 (Semisulcospira libertina; Japan); 1940a, 2293-2310 (embryonic development). --Miyata, I., 1944a, 16, 17, 18, 19 (syn.: M. yokogawai ovatus (Kobayashi, 1912) Asada, 1934). --Morisita, T.; & Kobayashi, M., 1953d, 86 (Plecoglossus altivelis, Carassius auratus) ("we assume that M. yokogawai & M. takahashii may be synonyms"); 1953g, 89. --Morozov, F. N., 1952b, 267 (spelled takanaschi). --Okabe, K., 1940a, 312, 313, 314, 315, 316, 317, 318, 319, 320, 321, 325, 333, 334, pl., fig. 7 (Carassius auratus, Misgurnus anguillicaudatus, Coresperca kawamebari, Cyprinus carpio; Hukuoka Prefecture). --Price, E. W., 1940c, 3, 4. --Takabayashi, Y., 1953a, 220, 221-222, 225, 281 (Cyprinus auratus, C. carpio; Yamaguchi Prefecture). --Yamaguchi, T., 1953a, 172. --Yamaguti, S., 1933b, 131 (Carassius auratus); 1934b, 545-546 (Oreocincla dauma aurea, Pelicanus [sic] oncorotulus, Milvus lineatus, Siga Prefecture); 1939i, 691-693, figs. 6, 8 (Podiceps ruficollis japonicus, Carassius carassius, Milvus migrans lineatus, Puffinus leucomelas, Phalacrocorax carbo hanaeae, Puffinus nativitatis, Gorsakius goisagi, Egretta i. intermedia); 1942b, 131, 134, 149, pl. 5, fig. 5 (Salangichthys microdon; flesh; Kasumigaura). --Yoshino, K., 1940a, 275, 276, 279-281, 282, 283, 284-285, 288-289, 291, 294, 295, 296, 297, 300-301, 307 (Carassius auratus; Okayama).

takanaschi Morozov, F. N., 1952b, 267, for takahashi.

westernmanni Muto, M.; & Yoshida, K., [1924a], 175 [? lapsus] (Pseudorasbora parva).

yokogawai (Katsurada, 1912) Katsurada, F., 1912c, 3483-3489; 1913a, 173; 1914b, 307, 308, 310. --Abbott, R. T., 1948a, 257, 293 (Semisulcospira libertina); 1952a, 109 (Thiara granifera, Semisulcospira [sic] libertina, Hua amurensis, H. touchaena, Plecoglossus altivelis, Richardsonium). --Abe, T., 1941b, 1208. --Africa, C. M.; de Leon, W.; & Garcia, E. Y., 1940a, 3, 48, 53, 88, 96 (cats, dogs, gold fishes (exper.)), Melania libertina; Korea, man; Sino Japanese areas & maritime provinces of USSR, Korea, Balkans, Spain). --Akmerov, A. K., 1959c, 105, 107 (Cyprinus carpio haematopterus; Amur River, Ctenopharyngodon idella, Hypophthalmichthys molitrix; RSFSR). --Alessandrini, G., 1929a,

111 --Ando, A., 1922i, 37 (Flussratte); 1922p, 119(Ratte; Darm). --Andrews, M. N., 1937a, 146, 147, 148, 150 (dogs, cats, Shanghai). --Arioka, H.; & Miura, M., 1956a, 151 (histochemical studies). --Asada, J., 1927a, 926, 927 (dogs; Tokyo); 1927b, 304. --Asada, J.; et al., (1957b), 325-330 (trout; Ashida River, Hiroshima Prefecture). --Astaf'ev, B. A., 1960a, 607, 608, pl., figs. 1-2(morphology of egg). --Augustine, D. L., 1929a, 205, 212, 226-227, 229, figs. 79, 89, 223 (*Melania libertina*, *Plecoglossus altivelis*). --Barroso, A., [1922a], 78, 89. --Basile, C., 1923a, 149, 163, 164, fig. 63. --Basnuevo, J. G.; et al., 1951b, 47(treatment). --Baylis, H. A., 1929c, 25-26, fig. 16 (man, dog, cat, pig, pelican, *Blanfordia nosophora*, *Melania*, *Pyradus cingulatus*, *Carassius auratus*). --Bittner, H.; & Sprehn, C. E. W., 1928b, 15, 53, 124 (*Carassius carassius*, *Homo*, *Canis familiaris*, *Mus musculus*, *Melania libertina*, *Scardinus erythrophthalmus*, *Abramis brama*, *Blicca bjorkna*, *Esox lucius*). --Borovitskaia, M. P., 1952a, 12 (*Scardinus erythrophthalmus*). --Braun, M. G. C. C., 1915a, 183. --Brumpt, E., 1922f, 338, 369-370, 409, fig. 201 (syn.: *Heterophyes yokogawai*, *Yokogawa yokogawai*, *Paragonimus yokogawai*) (*Melania libertina*, *Carassius auratus*, *Plecoglossus altivelis*); 1927e, 429, 463, 464-465, 467, 509, fig. 226. --Burdzhanadze, P., 1937a, 189, 192 (dogs; Georgian SSR); 1943a, 52 (*Canis familiaris*; Georgian SSR). --Bykhovskaia, I. E.; & Petrushevskii, G. K., 1959a, 199. --Cameron, T. W. M., 1927a, 555 (man, cat, dog, pig). --Castellani, A.; & Chalmers, A. J., 1919a, 571, 894, 1752. --Castronuova, G., 1934b, 175. --Chen, H. T., 1934a, 76, 77, 81, 82, 86 (dogs; Canton, China). --Chervakov, V. F., 1926a, 96. --Chornogorenko-Bidulina, M. I., 1958a, 222 (*Fagotia*; lower course of Dnieper). --Ciurea, I., 1915b, 108-112 (*Hunde*, *Plecoglossus altivelis*, *Homo*; Formosa); 1920a, 176, 177; 1924c, 3, 4, 7, 8-10, 13, 17; 1928b, 538, 539. --Coicou, F., 1931a, 204 (homme; Formosa, ? oeuf de poule). --Cort, W. W., 1921 l, 48, 50, 51-52, pl. 5, fig. 7; 1921k, 187. --Daniels, C. W.; & Newham, H. B. G., 1923a, 312, 320, 382. --Date, T., 1943a, 1460, 1471, 1472, 1473, 1474, 1475, 1476, 1477, 1479, 1480, 1481, 1482, 1483, 1484, 1487, 1489, 1493, 1494, 1495, 1496, 1498, 1499, 1504, 1505, 1506, 1507-1518, 1543-1549, 1565, 1566, 1569, 1571, pl., figs. 19-22 (*Plecoglossus altivelis*). --Delianova, R. S., 1957a, 66, 70 (woman, swine). --De Rivas, D., 1920a, 256. --Dogel, V. A., 1939c, 47. --Dollfus, R. P. F., 1925a, 195-196 (man, dog, cat, *Chimarrogale platycephala*, *Mus norvegicus*, *M. rattus*). --Dunagan, T. T., 1960a, 47 (cercariae). --Efimov, A. Z., 1938a, 177, 179, 180, 184, 185, 186 (chien, chat; Ukraine). --Fantham, H. B.; Stephens, J. W. W.; & Theobald, F. V., 1916a, 264, 265, 753, fig. 164. --Faust, E. C., 1926d, 232 (*Rhodeus sinensis*, *Electris potamo-philus*; encysted; China); 1929a, 33 (*Melania* spp., freshwater fish, dogs, cats; central & south China); 1929c, 91, 194-200, 519, 561, 562, figs. 93-97, 263 (*Melania ebenina*; China, *M. extensa*, *M. gottschei*, *M. nodiperda*; Korea, *M. obliquegranosa*; Formosa, *M. libertina*). --Faust, E. C.; & Nishigori, M., 1925a, 914. --Faust, E. C.; & Wassell, C. M., 1921a, 540, 546-547, 549, 553 (*Homo*; central Yangtze Valley). --Fukuda, S.; & Morikawa, Y., 1936a, 1031-1042; German summary, 85 (Dairen). --Germain, L.; & Neveu-Lemaire, M., 1926a, 287, 289, 300, 301, 302, 306, 307. --Goregliad, K. S.; & Shcherbina, A. K., 1960a, 265 (fish; U. S. S. R.). --Gusev, A. V., 1951a, 102 (*Nyctereutes procyonoides*; small intestine; Far East). --Gusima, M., 1939b, 1713-1796; English summary, 59-61 (immunological study). --Hasegawa, T., 1934a, 1400, 1419, 1424, pl. 10, fig. 37 (*Pseudorasbora parva*); 1935b, 1191 (*Plecoglossus altivelis*; Okayama Prefecture). --Hasselmann, C. M., 1941a, 285 (man; Philippines). --Hayaishi, S.; Sato, K.; Shiga, M.; & Yamaoka, K., 1957a, 361. --Hickey, J. P., 1920a, 1392, 1393 (diagnosis). --Hozumi, K., 1925a, 254-266 (Niigata). --Hsiao, T. -Y., 1946a, 29, 30, 35, 36 (*Culter erythropterus*; Mi-Shan-Hsien, *Siniperca chuatsi*, *Parabramis pekinensis*, *Ophicephalus argus*; Chia-Mu-Ssu, *Pseudorasbora parva*; Hua-Chuan-Hsien, *Hemibarbus maculatus*; Harbin, man; Manchuria). --Hsieh, H. C., 1959b, 100-101. --Hsu, H. F.; & Khaw, O. K., 1936a, pl. 2, fig. 4b. --Hsu, H. F.; & Li, S. Y., 1940a, 566 (food); 1941b, 201, 202, 203, 208, 211 (dogs; Peiping). --Hsu, K. C., 1948a, 367, 368, 378 (dogs; Chengtu, Szechuan). --Hunter, G. W., et al., 1949c, 41. --Janchev, I., 1958a, 404, fig. 6 (*Pelecanus crispus*; Zoological Garden, Sofia, Bulgaria). --Isaichikov, I. M., 1925d, 54, 55, 60, 62. --Isshiki, O., 1939b, 78, 80. --Ito, J.; et al., 1959d, 454, 456, 457 (dogs; Shi-zuoka Prefecture). --Iwakura, T.; & Tanikawa, H., 1957a, 122-124 (Miyazaki Prefecture); 1958a, 89-91 (*Plecoglossus altivelis*; Miyazaki Prefecture). --Izumi, M., 1935c, 366, 374, 375, 376. --Joint WHO/FAO Expert Committee on Zoonoses, 1959a, 59 (cats, dogs, fish). --Joyeux, C. E., 1927, 502; 1927, 75-77. --Kane-mitsu, T.; Akagi, T.; Otagaki, H.; & Kaji, F., 1953a, 302, 303. --Kani, S., 1958a, 1379-1404 (man; Toyokawa river of Aichiken). --Kasuga, T.; Okamura, I.; Tashima, Y.; & Murakami, K., 1949a, 364-365 (Kumamoto Prefecture). --Kato, K.; & Takeda, M.; & Mizuta, I., 1957a, 357-358 (Lake Biwa District, Shiga Prefecture). --Kat-

suta, I., 1932a, 26, 29, 30, 32, 33, 34, 35, 37, 39, pl. fig. 7; English suppl. of reprint, p. 2 (fresh water trout; brackish waters of Formosa). --Katsuta, I., 1932b, 164, 174; English suppl., 16. --Kitabatake, K.; Mizutani, N.; & Yokouchi, K., 1959a, 150 (boys & girls; Aomori Prefecture, Japan). --Kobayashi, A.; et al., 1959b, 822-828 (excystation of metacercaria). --Kobayashi, H., 1920c, 1015, 1016, 1104 (man, fish; Korea); 1925b, 10, 15 (*Carassius auratus*; Korea); 1925e, 404. --Kobayashi, M., 1953a, 27. --Koga, G., 1938a, 3471-3528. --Koga, I., [1922a], 38 (Flussfische, *Melania livertina*; Kumamoto Prefecture); 1922b, 120-149. --Komiya, Y.; Ito, J.; & Yamamoto, S., 1958a, 7-11 (*Salangichthys microdon*; flesh; Lake Kasumigaura). --Koval, V. P.; & Pirianik, G. I., [1958a], 214 (Iaschch [*Abramis brama*], sudak [*Lucioperca lucioperca*], okun [*Perca fluviatilis*]; southern Bug). --Kroneveld, F. C., 1940a, 76 (kat; Manade). --Krijgsman, B. J., 1933d, 373, 376 (Aap, kat; darm; Nederlandsch-Indië). --Krotov, A. I., 1960c, 485. --Kuo, S. -C.; & Kiang, L. -M., 1943a, 16, 17, 18 (dogs; Chengtu). --Kuyama, S., 1940a, 2293-2310 (embryonic development). --Lane, C., 1922i, 22. --Lane, C.; & Low, G. C., [1923f], 1806, 1807-1809, fig. 623 (dog, cat, man, pig, pelican, *Blicca bjoerkna*, *Aspius aspius*, *Carassius auratus*, *Abramis brama*, *Idus idus*, *Scardinius erythrophthalmus*, *Esox lucius*). --Lopez-Neyra, C. R., 1924a, 23-24; 1941a, 360, 361-362, fig. 17 (*Carassius* [sic] *auratus*; scales; Granada, humana; Espana). --Lopukhina, A. M., 1959a, 112, 113 (*Ctenopharyngodon idella*, *Hypophthalmichthys molitrix*; scales; Ukrainian SSR). --Lu, Chao, 1941a, 250 (cat; China). --Malevits'ka, M. O., 1938a, 187-192 (cat; Staraja Zbourievka (delta du Dnieper), *Leuciscus idus*, *Scardinius erythrophthalmus*, *Abramis brama*, *A. balteus*, *Blicca bjoerkna*, *Rutilus rutilus*, *Pelecus cultratus*, *Chondrostoma nasus*, *Vimba vimba*, *Leuciscus borysthenicus*, *Rutilus rutilus heckeli*, *Aspius aspius*, *Lucioperca lucioperca*; Dnieper). --Mal-lari, A. I., 1937a, 297 (pig). --Manson, P., 1914a, 827; 1921a, 786, 792, 793-794, fig. 278. --Margolis, L., 1954b, 536-560. --Markevich, A. P., 1934b, 70. --Mayer, M., 1928a, 286. --Mengert-Presser, H., 1924a, 178-186, pls., figs. 1-6 (Ned. Oost-Indië); 1925b, 357 [Abstract] (cat, *Cercopithecus*; Nederlandsch Oost-Indië); 1925c, 21-26, figs. 1-6 (monkey, cat; intestine; Dutch East Indies). --Mills, R. G., 1927a, 247 (statistics) (Koreans; feces; Korea). --Miyagawa, Y., 1923a, 473, 479. --Miyajima, M., 1915b, 1552. --Miyata, I., 1944a, 16, 17, 18, 19. --Monoi, I.; & Kato, T., 1956a, 150-151 (Toyokawa basin). --Mori, H.; Ishiura, T.; & Kani, S., 1956a, 320-322,

English summary, 419 (skin test & T. M. reaction). --Morishita, K., 1929a, 161 (*Larus canus*, *Oreocincta* [for *Oreocincta dauma aurea*; intestine; Formosa, man, *Melania* spp., Cyprinidae, Salmonidae, Siluridae). --Morishita, T.; & Kani, S., 1957a, 307 (T. M. reaction). --Morishita, T.; & Kobayashi, M., 1953d, 26-28, English summary, 86 (*Plecoglossus altivelis*, *Carassius auratus*); 1953g, 89. --Morozov, F. N., 1952b, 259-267, figs. 57-59 (*Haliae-tus albicilla*, *Milvus corsun* [for *kor-schun*], *Buteo buteo*, *Archibuteo lagopus*, *Ciconia ciconia*, *Ardea cinerea*, *Puffinus leucomelas*, *P. nativitatus*, *Podiceps ruficollis japonicus*, *Melania amurensis*). --Murakami, K., 1957a, 12, 16, 17, 18, 19, 20, 21, 22, 24, 25, 26 (*Pseudorasbora parva*; Tokushima Prefecture). --Muto, M., [1916a], 69; 1916b, 307-313; [1917a], 130-131; 1917b, 909-930; 1917c, 114-133, pl. German summary, 7-8 (*Melania livertina*, cat (exper.)); 1917e, 135-166 (Lake Biwa); 1924a, 487-488 (*Pseudorasbora parva*). --Nagayo, M., [1928?a], 505. --Naito, K., [1926d], 202 (human; Japan). --Nauck E. G.; & Yu, S., 1926a, 509. --Neveu-Lemaire, M., 1921e, 211; 1922f, 440; 1927b, 376, 379; 1930c, 95. --Neveu-Lemaire, M.; & Pellegriin, J., 1928a, 222, 229, 231, 233, 362, 363. --Nicoll, W., 1927a, 343, 344. --Okabe, K., 1939c, 290, 291, 292; English summary, 19 (*Culter erythropterus*; Hataho, North Manchuria, *Siniperca chuatsi*; *Parabramis pekinensis*, *Ophicephalus argus*; Chiamusu, North Manchuria, *Pseudorasbora parva*; Yungfenchin, North Manchuria, *Hemibarbus maculatus*; Harbin, North Manchuria); 1940a, 312, 313, 314, 315, 316, 317, 318, 319, 320-321, 325, 326, 333, 334 (*Plecoglossus altivelis*, *Zacco temminckii*, *Paracheilognathus rhombea*, *Zacco platypus*, *Tridentiger obscurus*, *Acheilognathus tabira*, *Acheilognathus lanceolata*, *Chaenogobius macrognathus*, *Rhodeus ocellatus*, *Leuciscus hakonensis*, *Sarcocheilichthys* [for *Sarcocheilichthys variegatus*, *Puntungia hilgendorfi*, *Pseudogobio esocinus*, *Salmo milktchisch*, *Carassius auratus*, *Pseudorasbora parva*; Hukuoka Prefecture. --Okabe, K.; & Oba, N., 1959a, 36 (cats; Fukuoka Prefecture). --Okano, K., 1958d, 223 (dogs; Kyoto, Japan). --von Oostertag, R., 1932a, 497, 519 (meat inspection). --Oytun, H. S., 1944d, 478. --Pavlovskii, E. N., 1924c, 46, 90, 91, 100. --Popov, N. P., 1924a, 13; 1926a, 71. --Porter, A., 1922a, 83-84. --Prell, H., 1928a, 119, 120. --Prendel, A. R., 1930a, 324; 1937a, 543, 544 (cats; Odessa). --Price, E. W., 1931c, 407; 1940b, 447; 1940c, 3, 4. --Railliet, A., 1919d, 232. --Ransom, B. H., 1920 1, 538-543, figs. 5-10. --Ressang, A. A.; Fischer, H.; & Muchlis, A., 1959a, 96 (*Felis domestica*; Indonesia). --Ritchie, L. S.; et

- al., 1949a, 41. -- Rosenau, M. J., 1921a, 1012. -- Rothschild, M., 1938b, 155 (Cercaria). -- Sadun, E. H.; Walton, B. C.; Buck, A. A.; & Lee, B. K., 1959a, 132. -- Seneviratna, P., 1955a, 58 (cats; Ceylon). -- Shcherbovich, I. A., 1946a, 297 (Larus ridibundus; Far East). -- Skrjabin, K. I.; Pod'iapol'skaia, V. P.; & Shul'ts, R. E. S., 1930a, 16-25, 3 figs. -- Skrjabin, K. I.; & Shul'ts, R. E. S., 1929a, 112-113, 223. -- Sluiter, C. P.; Swellengrebel, N. H.; & Ihle, J. E. W., [1922a], 192-193, 281, 286. -- Smogorzhevskaja, L. A., 1956a, 248-250, 251, 260, fig. 4 (Ardea purpurea, Nycticorax nycticorax, Phalacrocorax carbo; valley of Dnieper). -- Sprehn, C. E. W., 1932c, 254-255, 802, 808, 818, 821, fig. 152. -- Stempel, W., 1938a, 85-88, figs. 90a-b. -- Stitt, E. R., [1929a], 590, 625. -- Strelkov, I. A.; & Shul'man, S. S., 1959a, 208-209. -- Stunkard, H. M., 1941a, 65-66. -- Stunkard, H. M.; & Willey, C. H., 1929a, 117, 118, 119, 120, 121. -- Sugimoto, M., 1925a, 24, 96, 101, 103. -- Takabayashi, Y., 1953a, 220, 221-222, 225, 281 (Plecoglossus altivelis, Zacco platypus, Leuciscus hakuensis, Acheilognathus moriokae, Oryzias latipes, Odontobutis obscura, Gnathopogon [for Gnathopogon] elongatus; Yamaguchi Prefecture). -- Takahashi, S., 1929a, 1924, 1925, 1926, 1932, pl. 1, fig. 1 (structure of female genital organs); 1929d, 2687-2753 (large egg type Cercaria A₁ from Carassius auratus), (Cercaria A₃ from Plecoglossus altivelis). -- Tang, C. C., 1936b, 224, 229, 230, 231. -- Tokumo, S., 1956a, 23, 25 (dogs; Kure area). -- Usami, K., [1914a], 125; 1914b, 17-46, German summary, 13-15 (Plecoglossus [sic] altivelis; Nagara river); 1914c, 401-403; 1914d, 245-278. -- Vojtek, J., 1959a, 70-73 (Abramis brama, Aspius aspius; Komárna, Czechoslovakia). -- Wetzel, R.; & Quittek, G., 1940a, 342, 354. -- Witenberg, G. G., 1929b, 140, 169, 173, 221-222 (Chimarregale [sic] platycephala, Mus molossinus, Rattus rattus, R. norvegicus, metacercariae in Carassius auratus [for auratus] Leuciscus haluensis, cercaria in Melania libertina, recorded from Katayama nosophora, Melania ebenina, M. extensa, M. gottschei, M. nodipera, quinaria, M. obliquigranosa, Pyradus cingulatus); 1934a, 237. -- Wu, C. L.; Ting, C. H.; & Liu, C. W., 1956a, 236 (dogs; Peking). -- Wu, K., 1937d, 2, 3, 4 (Felis domestica, Canis familiaris; Hangchow area, ? Felis pardus villosa; West Lake Museum, Hangchow (Mokansan)). -- Yamaguchi, T., 1953a, 172. -- Yamaguti, S., 1933b, 2, 130-132, fig. 57; 1939d, 152, 159 (Egretta i. intermedia; Lake Ogyra, Phalacrocorax carbo hanae; Lake Biwa); 1939i, 691-693, figs. 2, 7 (Plecoglossus altivelis, Milyus migrans lineatus, Nycticorax n. nycticorax). --
- Yokogawa, S., 1913a, 49-77, pl., figs. 1-15; German summary, 3-4; 1913b, 45; summary, 3-4; 1913c, 158-179 (? Carassius auratus, Leuciscus hakuensis; Okayama, Plecoglossus altivelis, "nur selten in C[arassius]"; (1913e), 337-358. -- Yoshikawa, M.; Miyata, I.; & Uesugi, S., 1940a, 450, 451, 456, 457, 461, 463, 464, pl. I, fig. 4 (dog). -- Yoshikawa, M.; Nishimura, S.; & Uesugi, S., [1938a], 535-543, pl., fig. (dogs; Kobe City). -- Zitnan, R., 1959a, 99-102, figs. 1-2 (Hron River). -- Zmeev, G. I., 1932b, 253-259, figs. 1-2 (Plecoglossus altivelis [sic], Leuciscus paluensis, Carassius auratus, C. carassius, Scardinius erythrophthalmus, Abramis brama, Blicca bjorkna, Esox lucius; Amur); 1936d, 407, 408, 411, 412-415, 433, 436 (Leuciscus waleckii, Pseudaspius leptocephalus, Coregonus ussuriensis, Cyprinus carpio, Carassius auratus gibelio, Hemibarbus labeo, Gobio gobio, Culter erythropterus, Parabramis pekinensis, Xenocypris macrolepis, Hypophthalmichthys [for Hypophthalmichthys] molytrix, Parasilurus asotus, Pseudobagrus fulvidraco, Liocassis ussuriensis, L. brazhnikovi, Mesocottus haitjei, Mesopus olidus); 1947a, 301, 305, 307, 308 (chelovek [man]; Far East); 1947c, 334-336, 353, fig. 182. -- Zschokke, F., 1926a, 619.
- yokogawai ovatus (Kobayashi, 1912) Asada, (? 1932). -- Izumi, M., 1935c, 366, 374, 375, 376. -- Koga, G., 1938a, 3471-3528 (Leuciscus hakonensis, Plecoglossus altivelis; Chikugo River). -- Miyata, I., 1944a, 18 (as syn. of M. takahashii). -- Yoshikawa, M.; Miyata, I.; & Uesugi, S., 1940a, 451, 456, 457, 461, 463, 464, pl. I, fig. 5.
- yokogawai takahashi (Suzuku, M. in Takahashi, 1929) Kanemitsu, T.; Akagi, T.; Otagaki, H.; & Kaji, F., 1953a, 297, 298, 299, 302, 303. -- Akagi, T., 1954a, 45 (brackish-water fishes; Okayama District). -- Aokage, K., 1956a, 254 (fishes; Chugoku, coast of Setonakaikai). -- Ito, J., et al., 1959d, 454, 456, 457 (dogs; Shizuoka Prefecture). -- Mishima, T.; & Yamanka, N., 1959a, 370.
- yokoyawai Chen, H. T., 1934b, 76, for yokogawai.
- (METAGORGODERINA) Fernandes, J. C., 1958a, 6 (subg. of Gorgoderina).
- METAHALIOTREMA Yamaguti, S., 1953b, 203, 215, 218 (tod: M. scatophagi).
- arii Yamaguti, S., 1953b, 203, 217-218, 255, pl. III, fig. 9 (Arius sp.; gill; Bandjermasin, Borneo).
- scatophagi Yamaguti, S., 1953b, 203, 215-217, 255, pl. II, fig. 6 (tod) (Scatophagus arsus [? for argus]; gills; Macassar).
- (METAHEMIURUS) Skrjabin, K. I.; & Gushanskaia, L. K., 1954a, 250, 251, 271 (subg. Hemiuirus (tod: Hemiuirus (Metahemiuirus) levinseni Ohmer, 1905).

- (METAMETORCHIS) Morozov, F. N., 1939a, 14, 15, 17, 41.
- METAMETORCHIS (Morozov, 1939) Skrjabin, K. I.; & Petrov, A. M., 1950a, 238 (syn.: *Allometorchis* Baer, 1943) (tod: *M. skrjabini*).
- canadensis* (Price, 1929) Skrjabin, K. I.; & Petrov, A. M., 1950a, 238, 241-242, fig. 91 (key) (*Mustela vison*; gall bladder; Canada).
- intermedius* (Price, 1929) Skrjabin, K. I.; & Petrov, A. M., 1950a, 238, 242, fig. 92 (key).
- manitobensis* (Allen & Wardle, 1934) Skrjabin, K. I.; & Petrov, A. M., 1950a, 238, 242, 247, fig. 93 (*Canis familiaris*; bile ducts of liver; Arctic zone of North America).
- nycticorax* Leonov, V. A., [1959a], 201, 202, pl., fig. 2 (*Nycticorax nycticorax*; liver; littora! or Dnepr estuary).
- skrjabini* (Morozov, 1939) Skrjabin, K. I.; & Petrov, A. M., 1950a, 238, 241, fig. 90 (*Putorius putorius*; bile ducts of liver; Gor'kovskaia Oblast).
- METAMICROCOTYLA Yamaguti, S., 1953b, 204, 247, 250 (tod: *M. filiformis*). --Hargis, W. J., [1957a], 444-445.
- bora* Yamaguti, S., 1953b, 204, 247-248, 256, pl. VIII, figs. 33-34 (*Mugil cephalus*; gill; Macassar).
- cephalus* (Abdel Azim, 1939) Hargis, W. J., 1954b, 1115.
- filiformis* Yamaguti, S., 1953b, 204, 248-250, 256, pl. VI, fig. 26, pl. VIII, figs. 35-36 (*Mugil cephalus*; gill; Macassar).
- macracantha* (Alexander, 1954) Koratha, K. J., 1955a, 244, 246, 262-263, 274, 277, 278, figs. 26, 31, 41 (*Mugil cephalus*; gills; Port Aransas, Texas, Coyote Bay, Gulf of Mexico). --Hargis, W. J., [1957a], 445-446, 448, pl. 2, figs. 14-18.
- METANEMATOBOTHRIUM Yamaguti, S., 1938f, 16, 63, 65 (tod: *M. guernei* (Moniez, 1891) (Didymozoidae)). --Skrjabin, K. I., 1955g, 242.
- guernei* (Moniez, 1891) Yamaguti, S., 1938f, 16, 63-65, 73, pl. 9, figs. 57-59 (*Thynnus alalunga*; submaxillary muscles; Pacific, Japan). --Dollfus, R. P. F., 1952d, 43 (*Germo alalunga*). --Skrjabin, K. I., 1955g, 242, 245, fig. 74.
- METASCOCOTYLE Ciurea, I., 1933c, 55, 71, 107, 123 (type not designated) (Heterophyidae, Centrocestinae). --Price, E. W., 1935a, 73 (as syn. of *Phagicola* Faust).
- longa* (Ransom, 1920) Ciurea, I., 1933c, 71, 132, pl. 19, figs. 68-69 (*Vulpes lagopus*; United States).
- witenbergi* Ciurea, I., 1933c, 55, 71-76, 80, 86, 89, 90, 96, 109, 110, 112, 113, 114, 117, 119, 123, 130, 131, 132, pl. 9, figs. 23-24, pl. 16, figs. 50-53, pl. 19, figs. 65-69 (syn.: *Parascocotyle longa* Ransom of Witenberg, 1929, *P. longa* Ransom of Ciurea, 1931) (*Mugil capito*; gill filaments & musculature, *Phalacrocorax carbo*; intestine; both from Roumania), chien, chat, intestine (exper.)). --Burdzhanadze, P. L., 1943a, 53 (*Felis catus dom.*; Georgian SSR). --Price, E. W., 1935a, 73 (as syn. of *Phagicola longa*). --Prokopič, I., 1960b, 139, 141-142 (as syn. of *Parascocotyle longa*).
- METASTATICA Leuckart, 1889 teste Braun, M. G. C. C., 1893g, 895, 900; 1893b, 188. --Gamble, F. W., 1896a, 73. --Looss, A., 1899b, 543. --Ward, H. B., 1903m, 865.
- METORCHIIINAE Luehe, M. F. L., 1908a, 433; 1909b, 45, 46. --Castellani, A.; & Chalmers, A. J., 1919a, 575. --Fantham, H. B.; Stephens, J. W. W.; & Theobald, F. V., 1916a, 232, 261. --Fuhrmann, O., 1928b, 118. --Isaichikov, I. M., 1927, 2; 1927d, 150-151. --Price, E. W., 1932h, 25, 30; 1940c, 7 (Opisthorchiidae). --Railliet, A., 1919d, 231. --Skrjabin, K. I., 1923k, 224, 230, 231. --Sprehn, C. E. W., 1932c, 232, 239.
- METORCHINAE Faust, E. C., 1929c, 92, 211. --Skrjabin, K. I.; & Petrov, A. M., 1950a, 204-205.
- METORCHIS Looss, A., 1899b, 564-566 (includes: *M. albidus* (tod), *truncatus*, *complexus*, *conjunctus*, *crassiusculus*, *amphileucus*, *campula*); 1902m, 811. --Alessandri, G. C., 1929a, 107, 109. --Baer, J. G., [1944a], 49-52, 53, 56, 58 (Opisthorchiidae). --Baylis, H. A., 1929c, 20-21. --Bittner, H.; & Sprehn, C. E. W., 1928a, 2, 47, 83, 93. --Braun, M. G. C. C., 1902b, 5, 7, 9, 11; 1915a, 194. --Brumpt, E., 1910a, 256. --Carazzi, D., 1922a, 223-224. --Castellani, A.; & Chalmers, A. J., 1910a, 354. --Daniels, C. W., 1910a, 26; 1914a, 25. --Dollfus, R. P. F.; & Callot, J., [1945a], 125-159. --Fantham, H. B.; Stephens, J. W. W.; & Theobald, F. V., 1916a, 261. --Faust, E. C., 1929c, 200. --Fiebiger, J., 1923a, 148. --Fuhrmann, O., 1928b, 51, 118. --Gedoelst, L., 1911a, 94. --Gower, W. C., 1938c, 35, 41; 1939a, 584 (Opisthorchiidae). --Heinemann, E., 1937e, 237-260. --Hsu, Y. -C., 1934b, 11-12. --Isaichikov, I. M., 1927d, 151. --de Jong, D. A., 1921a, 269-271. --Lane, C., [1923b], 1698. --Layman, E. M., 1926d, 59, 67. --Lopez-Neyra, C. R., 1924a, 21. --Luehe, M. F. L., 1901n, 474; 1908a, 428-436 (Opisthorchiidae). --Morgan, D. O., 1927c, 99, 101, 102, 103. --Morishita, K.; & Tsuchimochi, K., 1925b, 554-556. --Neumann, L. G., 1909a, 96. --Neveu-Lemaire, M., 1908a, 371; 1912a, 591. --Pearse, A. S., 1916 l, 482. --Pratt, H. S., 1902a, 888, 896. --Price, E. W., 1932h, 30-31; 1940c, 6, 7 (Opisthorchiidae, Metorchiniinae). --Railliet, A., 1900i, 242. --Ratz, I., 1903d, 83. --Rayski, C., 1938a, 285. --Skrjabin, K. I., 1913i, 377; 1923k, 224, 231-232. --Sluiter, C. P.; & Swellengrebel, N. H., 1912a, 196-197. --Sluiter, C. P.; Swellengrebel, N. H.; & Ihle, J. E.

- W., [1922a], 200-201, 281. --Solov'ev, P. F., 1912c, 14, 17, 18, 21. --Sprehn, C. E. W., 1932c, 239-240. --Velu, H.; & Barotte, J. H., 1924a, 345. --Ward, H. B., 1918a, 393.
- species Chen, H. T., 1934a, 269 (cats; Shanghai, Soochow & Peking, China).
- species Chen, H. T., 1934a, 82 (dogs; Shanghai, Soochow & Peking, China).
- species (cercaria) Emmel, L., 1942a, 91 (Bithynia tentaculata; Berlin, Idus melanotus (exper.)).
- species Etges, F. J.; & Sharma, M. L., 1960a, 21.
- species Faust, E. C., 1929a, 34 (dog; biliary passages; Shanghai, cat; biliary passages; Soochow, Peking, fresh-water fish).
- species Gunn, C. D., 1948a, 7 (treatment) foxes).
- species Isshiki, O., 1939b, 78, 80 (Canis familiaris).
- species Leiper, R. T., 1915e, 98 (dog; bile ducts; Shanghai).
- species Shevchenko, N. N., 1954b, 77 (Cobitis taenia; northern Donets river).
- species (cercaria) Wikgren, B. J., 1956a, 25-26, 103, pl. III, figs. 6-7 (syn.: Cercaria lophocerca Filippi, 1858, adult; Metorchis (intermedius Heinemann) (Bithynia tentaculata; Finland).
- species Zekhnov, M. I., 1957a, 23 (European brook lampreys, Ukrainian lampreys).
- albidus (Braun, 1893) Looss, A., 1899b, 565. --Alessandrini, G. C., 1929a, 109. --Andres, M. N., 1937a, 146, 147-148, 150, 152 (dogs, cats; Shanghai). --Ackert, J. E., 1938a, 177 (Eskimo husky dog postmortem at Los Angeles, California). --Babero, B. B.; & Rausch, R., 1952a, 15 (Eskimo dog; Kotzebue, Alaska). --Baer, J. G., 1932b, 18, 19. --Baylis, H. A., 1929c, 21 (cat, wild cat, fox, Leuciscus rutilus). --Bittner, H.; & Sprehn, C. E. W., 1928a, 23, 29, 53 (Vulpes vulpes, Halichoerus grypus, Felis domesticus, Canis familiaris). --Böhm, L. K., 1928c, 455. --Braun, M. G. C. C., 1903a, 160; 1906a, 166; 1908a, 189; 1915a, 196. --Braun, M. G. C. C.; & Luehe, M. F. L., 1909a, 91, 128; 1910a, 97, 141. --Bykhovskaia, I. E.; & Petrushevskii, G. K., 1959a, 202. --Ciurea, I., 1913b, 464 (Haukskatze; Roumania); 1914b, 201, 202 (Carassius carassius, Alburnus alburnus, Abramis vimba, Leuciscus rutilus); 1916b, 323-326 (Hausschwein, Hund (exper.)); 1917a, 345-357, pl. 5, figs. 17-21 (morphological development of larvae to sexually mature worm); 1922a, 268 (renard, chat sauvage; Braña); 1924c, 16; 1933b, 155, 162, 165. --Deliamure, S. L., [1956b], 64 (Cystophora cristata, Canis lupus, Vulpes vulpes crucigera; gall bladder & gall ducts). --Delianova, R. S., 1957a, 66 (Distribution). --Dollfus, R. P. F.; & Callot, J., [1945a], 126-130, 146-147, 148, 149, 150, 152, 153, figs. 1-18 (Neomys fodiens; Richelieu, Indre-et-Loire, Gobio gobio; rivière La Veude, chat domestique, chien, Halichoerus grypus, Vulpes vulpes, Felis catus ferus); 1945a], 129, 131 (of Andrews, 1937 as syn. of M. felis Hsu, 1934). --Efimov, A. Z., 1938a, 180, 183 (chat; Ukraine). --Engler, K., 1904a, 186. --Erhardt, A., 1934b, 122, 123, 124 (Felis ocreata domestica; Karkeln, Königsburg, Ostpreussen). --Fiebiger, J., 1912a, 157; 1923a, 157, 408, 416 (syn.: Distomum albidum). --Freeman, A. E.; & Ackert, J. E., 1937a, 113-115, fig. 1 (Eskimo husky dog; Los Angeles, California, imported from Alaska). --Freund, L., 1930c, 30. --Gedoelst, L., 1911a, 94. --Gnedina, M. P., 1938c, 393 (koshka [cat]; Bashkir ASSR). --Heinemann, E., 1937e, 255-256, 260, fig. 12. --Hollack, J., 1902a, 868. --Hsu, H. F.; Du, S. D.; & Chow, C. Y., 1938a, 3, 4, 5, 7, 8, pl. I, figs. 1-4 (cat; liver; China). --Hüttner, F.; & Marek, J., 1913b, 584. --Isaichikov, I. M., 1927d, 137, 138, 140, 151, 161, 164, 166, 168 (Felis catus dom.); 1928, 23 (swine). --Isshiki, O., 1939b, 78, 80 (Canis familiaris). --Ivanov, A. S., 1946a, 121, 122, 123 (Rutilus r. fluviatilis, R. r. caspicus, Cardinalis erythrophthalmus, Aspius aspius, Tinca tinca, Abramis brama, A. sapa, A. ballerus, Pelecus cultratus; Volga Delta). --Joest, E., 1920a, 23. --Katsurada, F., 1914b, 310. --Kobayashi, H., 1911a, 275. --Kozłowska, J., 1956a, 219 (foxes; Poland); 1957a, 182, 183-184, 192 (penned foxes; Poland). --Layman, E. M., 1926d, 70, 71. --Legendre, R., 1947a, 29 (Halichoerus grypus; Concarneau). --Liubimov, M. P., 1931c, 36, 38, fig. 3 (mink; Moskva, from America). --Lopez-Neyra, C. R., 1924a, 21. --Lu Chao, 1941a, 250 (cat; China). --Luehe, M. F. L., 1901p, 171; 1908a, 429; 1909b, 46, 47-48 (Felis maniculata domestica, Halichoerus grypus; gall bladder). --Morgan, D. O., 1927c, 99 (cat, dog, fox, seal). --Morishita, K.; & Tsuchimochi, K., 1925b, 555. --Morozov, F. N., 1939a, 5, 7, 12-14, 41, fig. 3 (Putorius putorius; gall ducts of liver; Gorkii Oblast). --Neveu-Lemaire, M., 1912a, 613. --Nicoll, W., 1910a, 370. --von Ostertag, R., 1932a, 518 (Hausschwein; liver). --Petrov, A. M., 1911a, 860, 913; 1926a, 93, 99, 101 (cat); 1940a, 223 (Putorius putorius; liver). --Price, E. W., 1932h, 31, 59, pl. 8, fig. 34. --Prokopič, J., 1959c, 92, fig. 2b (syn.: M. revilliodi Baer, 1931) (Neomys fodiens; gall bladder, bile duct; Czechoslovakia). --Prendel, A. R., 1937a, 543 (cats; Odessa). --Railliet, A., 1919d, 231. --von Ratz, I., 1903d, 86. --Rayski, C., 1938a, 282, 285, 290 (renard; Poland). --Reichenow, E.; & Wülker, G., 1929a, 112. --Shevchenko, N. N., 1956b, 277 ([carp] northern Donets). --Shul'ts, R. E. S., 1927a, 189, 282 (koshka

- [cat]; Novocheerkassk). --Shul'ts, R. E. S.; Gnedina, M. P.; & Kadenatsii, A. N., 1938a, 37(koshka[cat]); Bashkiria). --Skrjabin, K. I.; 1925b, 138, 143; 1927b, 33(koshka[cat]); Don Oblast); 1927i, 45. --Skrjabin, K. I.; & Petrov, A. M., 1950a, 205-206, fig. 72. --Skrjabin, K. I.; & Shul'ts, R. E. S., 1927a, 260(*Felis catus* d.; Arkhangelsk). --Sluiter, C. P.; & Swellengrebel, N. H., 1912a, 197. --Sluiter, C. P.; Swellengrebel, N. H.; & Ihle, J. E. W., [1922a] 201, 287. --Sojfyts, A., 1954a, 356, 357, 371-373, fig. 5 (*Neomys fodiens*, *N. anomalus milleri*; Białowieża National Park). --Sprehn, C. E. W., 1928i, 764; 1930s, 248, 259; 1932c, 240-241, 818, 820, 821, 825. --Stossich, M., 1904e, 11. --Tanabe, H., 1921a, 52, 53-54, 55. --Thierry, G., 1953a, 356-358, fig. --Witenberg, G. G., 1934a, 233, 237 (cat; Palestine). --Żarnowski, E., 1956a, 239; 1960a, 129, 164, 168 (*Neomys fodiens*; gall-bladder; Puławy, Lublin district).
- amphileucus** (Looss, 1896) Looss, A., 1899b, 565 (spelled *amphielucus*); 1902m, 811. --Odhner, T., 1902c, 152. --Stossich, M., 1904e, 11.
- caintaensis** Tubangui, M. A., 1928b, 360-361, pl. 3, figs. 2-3 (*Hypotaenidia philippensis*; intestine; Rizal Province, Luzon); 1933c, 191; 1947a, 242 (*Rallus r. philippensis*, *R. s. striatus*; intestine; Luzon). --Baer, J. G., 1932b, 18. --Dollfus, R. P. F., & Callot, J., [1945a], 145, 153.
- campula** (Cobbold, 1876) Looss, A., 1899b, 656. --Baylis, H. A., 1932b, 396. --Price, E. W., 1923h, 28. --Sprehn, C. E. W., 1932c, 239.
- coeruleus** Braun, M. G. C. C., 1902b, 11, fig. 8 (*Cairina moschata*; gall bladder; Brazil). --Dollfus, R. P. F.; & Callot, J., [1945a], 137-138, 152, 153 ("simplement d'un variation de *Xanthosomus*"). --Gower, W. C., 1938c, 42, 73; 1939a, 584, 618. --Heinemann, E., 1937e, 258. --Layman, E. M., 1926d, 70, 71. --Luehe, M. F. L., 1908a, 429. --Morgan, D. O., 1927c, 99. --Morishita, K.; & Tsuchimochi, K., 1925b, 555 (key). --Skrjabin, K. I.; & Petrov, A. M., 1950a, 206, fig. 73. --Stossich, M., 1904e, 11. --Tanabe, H., 1921a, 52, 53-54, 55. --Travassos, L. P., 1938c, 313.
- compascua** (Kowalewski, 1898) Kowalewski, M., 1902d, 23 (*Anas querquedula*; Dublin); 1905c, 23. --Dollfus, R. P. F.; & Callot, J., [1945a], 125, 142, 153. --Luehe, M. F. L., 1908a, 429.
- complexus** (Stiles & Hassall, 1894) Looss, A., 1899b, 565. --Alessandrini, G. C., 1929a, 109. --Essex, H. E.; & Bollman, J. L., 1929a, 97-98 (cat; liver); 1930a, 65-70. --Gedoelst, L., 1911a, 94. --Hollack, J., 1902a, 868. --Neveu-Lemaire, M., 1912a, 613. --Sluiter, C. P.; Swellengrebel, N. H.; & Ihle, J. E. W., [1922a], 287. --Sprehn, C. E. W., 1932c, 243 (as syn. of *Parametorchis* *complexus*). --Stossich, M., 1904e, 11. --Travassos, L. P., 1918c, 11. --Ward, H. B., 1918a, 393, fig. 681.
- conjunctus** (Cobbold, 1860) Looss, A., 1899b, 565. --Baer, J. G., [1944a], 57. --Cameron, T. W. M., 1940c, 437-438 (man, dog, raccoon, cat, red fox, mink, silver fox, ferret, *Ammicola* sp. ?); 1944a, 6-16, figs. 2, 4, 6-9 (morphology, taxonomy & life history) (*Caetostomus commersonii*, *Ammicola limosa porata*; Canada, cat, dog, fox, raccoon, ferret, mink); 1945a, 302, 303, 304, 305, 306, fig. 6(2), life cycle (man; stool); Saskatchewan, dog, red fox, mink, raccoon, cat; Canada, silver fox, ferret (export.)). --Cameron, T. W. M.; Parnell, I. W.; & Lyster, L. L., 1940a, 331 (sledge-dog; northern Canada & Newfoundland). --Dunagan, T. T., 1960a, 48 (Cercaria). --Erickson, A. B., 1946a, 495, 499, 501, 505 (= *Parametorchis canadensis* Price, 1929) (*Mustela vison*; gall bladder; Minnesota). --Fantham, H. B.; Stephens, J. W. W.; & Theobald, F. V., 1916a, 258, fig. 157. --Galli-Valerio, B., 1930c, 218 (renard argenté); 1930d, 71 (*Vulpes vulgaris*). --Galli-Valerio, B.; & Nicole, A., 1932a, 579 (renard argenté; Canada). --Grice, H. C.; Hutchison, J. A.; & Say, R. R., 1957a, 130-132, pl., figs. 1, 3 (cause of obstructive jaundice in cat). --Jordan, H. E.; & Ashby, W. T., 1957a, 239-240 (dog; South Carolina). --Lourenco de Oliveira, H.; & Alves Meira, J., 1946a, 567, 569, fig. 4. --Manson, P., 1914a, 760. --Margolis, L., 1954b, 536-560. --Meyer, M. C., 1949a, 39 (*Procyon* lotor; gall bladder & biliary ducts; Swan Island, Maine, dog; gall bladder & biliary ducts; Bangor, Maine). --Riley, W. A., 1921a, 90 (*Canis fulvus*). --Skrjabin, K. I.; & Petrov, A. M., 1950a, 211-212, fig. 74. --Sprehn, C. E. W., 1932c, 244. --Stossich, M., 1904e, 11. --Sweatman, G. K., 1952b, 249 (*Ondatra z. zibethicus*; small intestine; vicinity of Hamilton, Ontario).
- crassiusculus** (Rudolphi, 1809) Looss, A., 1899b, 656. --Baer, J. G., 1932b, 18, 19. --Bittner, H.; & Sprehn, C. E. W., 1928a, 23 (*Circus aeruginosus*, *Buteo buteo*, *B. lagopus*, *Aquila chrysaetus*, *Haliaeetus albicilla*, *Anas platyrhynchos*). --Braun, M. G. C. C., 1902b, 10. --Ciurea, I., 1924, 16. --Dollfus, R. P. F.; & Callot, J., [1945a], 132-134, 152 (*Falco melanaetus*, *F. albicilla*, *Buteo vulgaris*, *Circus aeruginosus* (= *C. rufus*), *Archibuteo lagopus*, *Nyctea nivea*, *Falco tinnunculus*, *Circus aeruginosus*, *Buteo buteo*, *Haliaeetus albicilla*, *Aquila heliaca*, *Nyctea scandiaca*). --Engler, K., 1904a, 186. --Gower, W. C., 1938c, 41, 74, 75 (syn.: *Planaria bili* Braun, *Opisthorchis xanthosomus* var. *compactus* Kowalewski, 1898) (*Mergus serrator*, *Anas querquedula*). 1939a, (*Querquedula querquedula*). --Heinemann, E.,

- 1937e, 254, 256-257, fig. 13.--Hollack, J., 1902a, 878.--Kowalewski, M., 1902b, 1; 1902d, 23 (corrected to *M. xanthosomus* (Creplin) Braun, 1902) (*Anas boschas domestica*).--Layman, E. M., 1926d, 61, 70, 71 (*Falco tinnunculus*, *Circus aeruginosus*).--Luehe, M. F. L., 1908a, 429; 1909b, 46, 47.--Morgan, D. O., 1927c, 99.--Mori-shita, K.; & Tsuchimochi, K., 1925b, 555.--Nicoll, W., 1910a, 371; 1914f, 152 (*Circus aeruginosus*; liver; gall bladder).--Skrjabin, K. I.; & Petrov, A. M., 1950a, 212, 219, fig. 77 (syn.: *Opisthorchis compascua* Kowalewski, 1898).--Sprenn, C. E. W., 1932c, 241, 850, 851, 853, 861, 867.--Sul-gostowska, T., 1960b, 485.--Szidat, L., 1943b, 243-244, fig. 5 (*Ciconia ciconia*; Rossitten).--Tanabe, H., 1921a, 52, 53-54, 55 (*Buteo vulgaris*, *Archibuteo lagopus*, *Circus rufus*, *Circus aeruginosus*, *Nyctea nivea*).--Zhukov, E. V., 1956a, 266 (*Circus aeruginosus*; delta of Duna, *Milvus korschun*; Astrakhan Preserve).--*danubjensis* (Ciurea, 1913) Lopez-Neyra, C. R., 1924a, 21.
- felis* Hsu, Y. C., 1934b, 11-17, figs. 1-2 (cat; liver; Soochow).--Hst, H. F.; Du, S. D.; & Chow, C. Y., 1938a, 2-6, 7, 8, pl. I, figs. 5-14; (cat; liver; Peiping, China).--Hst, H. F.; & Li, S. Y., 1941b, 202, 208 (dogs; Peiping).--Dollfus, R. P. F.; & Cal-lot, J., [1945a], 129, 131-132 (syn.: *M. albidus* of Andrews, 1937).--Skrjabin, K. I.; & Petrov, A. M., 1950a, 219, fig. 78.--Tang, C. C., 1936b, 229 (cat; Shanghai, Soochow & Peiping).
- hovorkai* Macko, J. K., 1955a, 173-179, figs. 1-2 (*Nyroca nyroca*; bile ducts; Strazne, Slovensko).
- intermedius* Heinemann, E., 1937e, 238, 239, 241, 249-253, 259-260, figs. 1-3, 6-10 (*Bithynia tentaculata*; Kurisches Haff, (*Cobitis taenia*, *Anas boschas* (exper.)).--Bykhovskaia, E. L.; & Petrushevskii, G. K., 1959a, 202.--Cable, R. M., 1938a, 458 (cercaria as syn. of *Cercaria lophocerca* Filippi, 1858).--Dollfus, R. P. F.; & Cal-lot, J., [1945a], 139-141, 152, 153 ("une variation de *xanthosomus*").--Dubinin, V. B., 1952e, 219, 220, figs. II-III (delta of Volga); 1954e, 206 (*Pelecanus onocrotalus*; gall bladder; Volga delta).--Dunagan, T. T., 1960a, 48 (cercaria).--Gower, W. C., 1939a, 585, 618 (ducks; Germany).--Gubs'kii, V. S., 1957a, 178 (*Anas acuta*; lower Dniester).--Nikol'skaia, N. P., 1939a, 60 (*Phalacrocorax carbo*; Astrakhan reservation, Volga Delta).--Price, E. W., 1940c, 3, 4.--Rothschild, M., 1938b, 155 (cercaria).--Shevchenko, N. N., 1956b, 276, 293 (*Cobitis taenia*; northern Donets); 1959a, 217-218.--Skrjabin, K. I.; & Petrov, A. M., 1950a, 220, fig. 79.--Vasilev, I. D., 1958d, 340, 343, 345, 346 (domestic ducks; Bulgaria).--Wikgren, B. J., 1956a, 25-26, 103.
- leptodactylus* Savazzini, L. A., 1928a, 27-28, fig. (Leptodactylus ocellatus; stomach & intestine; [Argentina]).--Cheng, T. C., 1959c, 74, 75, 77, 84 (as syn. of *Margeana linguatula*).--Teixeira de Freitas, J. F., 1941e, 33, 36, 40.
- neomidis* Baer, J. G., (1932).--Skrjabin, K. I.; & Petrov, A. M., 1950a, 220 (*Neomys fodiens*; gall bladder; Switzerland).
- nettion* Baugh, S. C., 1958a, 224-225, fig. 8 *Nettion crecca*; gall bladder; Lucknow, India).
- oesophagolongus* Katsurada, F., 1914b, 310, 314, figs. 10-11 (cat; Dmndarm, *Abrams brama*, *Leuciscus rutilus*, *L. idus*, *Blicca bjoerkna*, *Alburnus lucidus*); 1936a, 686-687, 691 (Katze (exper.)). Brachse, Plötze, Ukelei, Aland, Plinte); 1937b, 234-235, 237.--Ciurea, I., 1924c, 12 (as syn. of *Apophallus mhlilingi*).--Morgan, D. O., 1927c, 99.--v. Ostertag, R., 1932a, 498.--Sprenn, C. E. W., 1932c, 260.
- orientalis* Tanabe, H., 1920a, 733-742, pl. 19, figs. 1-4 (*Anas boschas* X *A. domestica*; gall bladder; Japan); 1921a, 48-57, pl. II, figs. 1-4.--Abe, T., 1941b, 1208.--Baylis, H. A., 1929c, 21.--Bittner, H., 1926a, 725.--Dollfus, R. P. F.; & Callot, J., [1945a], 142-144, 153.--Gower, W. C., 1938c, 41, 73; 1939a, 585, 618.--Hasegawa, T., 1934a, 1397, 1399, 1400, 1401, 1407-1410, 1424, 1432, pl. 5, figs. 15-16 (*Pseudorasbora parva*); 1935a, 1543, 1544, 1545, 1547, pl., fig.--Hayashi, S.; Sato, K.; Shiga, M.; & Yamaoka, K., 1957a, 361.--Heinemann, E., 1937e, 259.--Hst, H. F., 1939a, 122, 125, 126, 127, 128, 129.--Hst, H. F.; & Chow, C. Y., 1938c, 441-442 (domestic duck; Tsingkiangpu, Kiangsu, China); 1938c, 433-440, pl. 1, fig. 1 (*Pseudogobio rivularis*, *Pseudorasbora parva*; Peiping).--Hst, H. F.; & Hoeppli, R., 1940a, 228-234 (cause of histological changes in bile duct system of ducks).--Hst, H. F.; & Khaw, O. K., 1936a, pl. 2, fig. 4c.--Isai-chikov, I. M., 1927, 2, 8 (diagnosis).--Ishii, N., 1935b, 467, 468, 477-478 (*Anas platyrhynchos*, *A. boschas domesticus*; intestine; Tokyo, Japan); 1934c, 275, 276.--Ishii, N.; & Matsuoka, F., 1935a, 1597 (*Pseudorasbora parva*; Lake Teganuma, Japan, domestic duck (exper.)); 1935b, 751-756, pl. 44, fig. 2 (*Pseudorasbora parva*; Lakes Teganuma & Imbanuma).--Kasimov, G. B., 1956c, 43-44, fig. 22 (*Coturnix coturnix*).--Komiya, Y.; & Murase, K., 1951a, 43, 44, 45, 48 (*Pseudorasbora parva*, *Sarcocheilichthys sinensis*; Shanghai market); 1952a, 280, 281, 286, 287, 288, 289, 290, 291.--Komiya, Y.; & Tajimi, T., 1941a, 70, 74-76, 78, 99, 101, 103, pl. 1, fig. 2, pl. 3, fig. 10, pl. 9, figs. 24-26, pl. 15, fig. 48, pl. 16, fig. 58.--Kuriyu, Y., 1932a,

285, 286, 296, German summary, 25 (Huhn; Japan); 1933a, 21 (domestic fowl; Japan). -- Kuyama, S., 1938a, 320. -- Matuoka, S., 1931a, 722-725. -- Miyazaki, K.; & Masazima, S., 1942a, 4. -- Morishita, K., 1929a, 144, 158 (guinea pig (exper.)). Anas boschas dom., Gallus dom., Strix uralensis, Bullinus striatus japonicus, Cyprinidae. -- Morishita, K.; & Tsuchimochi, K., 1925b, 555. -- Muto, M.; & Mihara, Y., 1924a, 487-488. -- Muto, M.; & Oshima, F., [1923a], 19 (life cycle); 1923b, 199; 1923c, 88-90. -- Okabe, K., 1939c, 291, 294; English summary, 19 (Pseudorasbora parva; Yungfenchen, North Manchuria). -- Skrjabin, K. I., 1923k, 233. -- Skrjabin, K. I.; & Petrov, A. M., 1950a, 223, fig. 80 (domestic duck, hen, Anas platyrhynchos [sic], Strix uralensis; gall ducts of liver). -- Sprehn, C. E. W., 1932c, 242, 859. -- Takahashi, S., 1929a, 1925, 1928, 1930, 1932, 1933, pl. 3, fig. 10. -- Tang, C. C., 1941a, 305-306, 316, pl. 2, fig. 8 (Bubulcus ibis coromandus, Phasianus torquatus, Eury[s]tomus orientalis calonyx, domestic duck; cat; Foochow). -- Tao, C. S., 1948a, 9-14 (ducks; Shanghai). -- Yamaguti, S., 1933a, 2, 62 (Podiceps ruficollis japonicus Japan); 1934b, 545 (Podiceps ruficollis japonicus, Milvus l. lineatus; Siga Prefecture). -- Yamaguti, S.; & Mitunaga, Y., 1943c, 312, 315-316 (Anas boschas domestica; Formosa).

pinguicola Skrjabin, K. I., 1913d, 527-531, fig. (Spheniscus demersus; gall bladder; South Africa). -- Chertkova, A. N., 1950a, 85, fig. 1 (Callus g. domesticus; gall bladder; Astrakhan Oblast). -- Dollfus, R. P. F.; & Callot, J., [1945a], 138-139, 152, 153 (Spheniscus demersus; Jardin Zool., Berlin). -- Heinemann, E., 1937e, 258-259. -- Layman, I. M., 1926d, 70, 71. -- Morgan, D. O., 1927c, 99. -- Morishita, K.; & Tsuchimochi, K., 1925b, 555. -- Skrjabin, K. I.; & Petrov, A. M., 1950a, 223-225, fig. 81 (Porphyrio porphyrio). -- Tanabe, H., 1921a, 52, 53-54, 55.

poturzyensis (Kowalewski, 1898) Hollack, J., 1902a, 868.

progenetica Markowski, A., 1936a, 292, 294, 311-312, 315, pl. 14, fig. 27 (Hydrobia ventrosa; Halbinsel Hel). -- Dollfus, R. P. F.; & Callot, J., [1945a], 145-146.

revilliodi Baer, J. G., 1931c, 340 (Neomys fodiens; gall bladder; near Geneva & Valais); 1932b, 16-19, fig. 8, pl. 1, fig. 2; [1944a], 33, 46-49, 52, figs. 10-16 (Neomys fodiens; Neuchâtel). -- Dollfus, R. P. F.; & Callot, J., [1945a], 130-131, 149, 153 ("une forma minor" d'albidua). -- P. rokopič, J., 1959a, 92 (as syn. of Metorchis albidus). -- Skrjabin, K. I.; & Petrov, A. M., 1950a, 223. -- Zarnowski, E., 1960a, 129, 164, 168 (as syn. of Metorchis albidus).

taiwanensis Morishita, K.; & Tsuchimochi, K., 1925b, 544, 552-556, 558-559, 562, English summary, 3, pl. 2, figs. 9-12 (domestic duck; Taihoku). -- Dollfus, R. P. F.; & Callot, J., [1945a], 144-145. -- Gower, W. C., 1939a, 585, 618. -- Hsd, H. F.; & Chow, C. Y., 1938d, 442 (domestic duck; Tsingkiangpu, Kiangsu, China); 1938c, 433-440, pl. 1, fig. 2 (duckling, Accipiter virgatus stevensoni (exper.)), Pseudogobio rivularis, Pseudorasbora parva; Peiping). -- Hsd, H. F.; & Khaw, O. K., 1936a, pl. 2, fig. 4c. -- Kasimov, G. B., 1956c, 44 (Gallus g. domesticus, Coturnix coturnix). -- Komiya, Y.; & Murase, K., 1951a, 47 (Sarcocheilichthys sinensis; Shanghai market). -- Komiya, Y.; & Tajimi, T., 1941a, 70, 76-77, 78, 99, 101, 103, pl. 1, fig. 4, pl. 3, fig. 11 (Pseudorasbora parva; Shanghai area). -- Lee, Y. C.; et al., 1957a, 62, 67 (ducks; Taiwan). -- Morishita, K., 1929a, 146-147, pl. 2, figs. 6-9 (domestic duck; gall bladder; Formosa). -- Skrjabin, K. I.; & Petrov, A. M., 1950a, 225. -- Tao, S. C., 1948a, 9-14. -- Tang, C. C., 1941a, 305 (Gallix cinerea; bladder; Fukien). -- Yamaguti, S., 1933a, 62. -- Yamaguti, S.; & Mitunaga, Y., 1943c, 312, 316 (Anas boschas domestica; gall bladder; Formosa).

tener Kowalewski, M., 1903b, 194-196, fig. 1 (Mergus merganser; liver); 1903d, 517; 1905c, 19 (Mergus merganser; Poland). -- Bittner, H.; & Sprehn, C. E. W., 1928a, 23. -- Dollfus, R. P. F.; & Callot, J., [1945a], 141. -- Gower, W. C., 1938c, 41, 74; 1939a, 585, 619. -- Heinemann, E., 1937e, 258. -- Layman, I. M., 1926d, 70, 71. -- Morgan, D. O., 1927c, 99. -- Morishita, K.; & Tsuchimochi, K., 1925b, 555. -- Skrjabin, K. I.; & Petrov, A. M., 1950a, 225. -- Sprehn, C. E. W., 1932c, 241, 867. -- Tanabe, H., 1921a, 52, 53-54, 55.

truncatus (Rudolphi, 1819) Looss, A., 1899b, 565. -- Alessandrini, G. C., 1929a, 109, fig. 79. -- Bogliolo, L., 1937a, 10, 11 (Phoca vitulina, Halichoerus faetidus [for foetidus], Gulo borealis, Carassius auratus, Abramis vimbra [for vimba]). -- Braun, M. G. C. C., 1903a, 160, fig. 108; 1906a, 166-167, fig. 99 (Felinus [sic] domestica); 1908a, 188; 1915a, 195, fig. 167. -- Braun, M. G. C. C.; & Luehe, M. F. L., 1909a, 91, 128, fig. 63; 1910a, 97, 140, 141, fig. 63. -- Bresslau, E., 1932a, 1136 (Hund, Katze, Mensch). -- Brumpt, E., 1910a, 272. -- Carazzi, D., 1922a, 208, 223-224 (syn.). Amphistoma truncatum Rudolphi, 1819. Distoma conus Creplin, 1825 nec Gurlt, 1831, D. truncatum Ercolani). -- Castellani, A.; & Chalmers, A. J., 1910a, 352, 365, 377; 1913a, 476. -- Daniels, C. W., 1914a, 26. -- Daubney, R., 1923c, 96. -- DeRivas, D., 1920a, 251. -- Deve, F., 1913f, 236. -- Engler, K., 1904a, 186. -- Fantham, H. B.; Stephens, J. W. W.; & Theobald, F. V.,

- 1916a, 261, 262, fig. 162. --Fiebiger, J., 1912a, 157; 1923a, 25, 156, 408, 415, 416, 424, fig. 99 (Fische, Katze, Hund, Mensch). --Galli-Valerio, B.; & Nicole, A., 1932a, 580-581 (renards argentés, phoque, glouton, chien, chat, poisson (?)). --Guibert, J.; & Grimbert, L., 1912a, 559. --Hollack, J., 1902a, 868. --Hoogland, H. J. M., 1931a, 457-467. --Hutýra, F.; & Marek, J., 1913b, 584. --de Jong, D. A., 1921a, 257, 258, 269, 270. --Kobayashi, H., 1911a, 275; 1921e, 382. --Leinati, L., 1932a, 1-8 (dog; liver). --Leiper, R. T., 1913g, 285. --Lopez-Neyra, C. R., 1924a, 21, fig. 12. --Neveu-Lemaire, M., 1908a, 383; 1912a, 613. --Nicoll, W., 1910a, 371. --Odner, T., 1905a, 339. --Olt, A.; & Ströse, A., 1914a, 259. --Pavlovskii, E. N., 1924c, 91, 97, 244. --Petrov, A. M., 1911a, 913. --Price, E. W., 1932h, 32 (as syn. of *Pseudamphistomum truncatum*). --Ratz, I., 1903d, 86; 1908b, 15, 18-20, fig. 2 (*Phoca vitulina*); 1911e, 122-124, fig. 2. --Riley, W. A., 1921a, 90. --Sluiter, C. P.; & Swellengrebel, N. H., 1912a, 196, 197, 216. --Sluiter, C. P.; Swellengrebel, N. H.; & Ihle, J. E. W., [1922a], 201, 281, 287. --Sprehn, C. E. W., 1932c, 237. --Stitt, E. R., 1910a, 210; 1918a, 329. --Stossich, M., 1904e, 11. --Verdun, P., 1907a, 274-275, fig. 104. --Ward, H. B., 1903m, 864; 1903d, 704. --Woodriddle, G. H., 1923a, 333.
- xanthosomus (Crepin, 1846) Braun, M. G. C. C., 1902b, 7, 10, figs. 4-7. --Alessandrini, G. C., 1929a, 109. --Baylis, H. A., 1929c, 21; 1934a, 1473 (*Alca torda*; gall bladder; near Staines, Middlesex); 1939a, 479 (*Corvus corone*; Surrey, British Isles). --Bittner, H., 1926a, 725. --Bittner, H.; & Sprehn, C. E. W., 1928a, 23 (*Anas platyrhynchos*, *Oidemia nigra*, *Alca torda*, *Podiceps ruficollis*). --Böhm, L. K., 1928c, 455. --Bykhovskaia, I. E.; & Petrushevskii, G. K., 1959a, 203. --Dollfus, R. P. F.; & Buttner, A., [1954a], 450-452, figs. 1-2 (abnormal localization in domestic duck). --Dollfus, R. P. F.; & Callot, J., [1945a], 134-137, 151-152, 153, fig. 19 (syn.: ? *Distoma crassiusculus* of Mülling, 1898) (*Colymbus septentrionalis*; Allemagne; *Gallus g. domesticus*; Richelieu, Indre-et-Loire), *Leptoptilos crumenifer*, canard domestique, *Alca torda*, *Anas boschas*, *Oidemia* (= *Melanitta*) *nigra*, *Cygnus atratus*, *Porphyrio porphyrio*, *Larus* sp.). --Fiebiger, J., 1923a, 157, 408. --Gedoelst, L., 1911a, 94, fig. 129. --Ginetsinskaia, T. A., 1952b, 59 (*Fulica atra*; gall bladder; Astrakhan Preserve). --Gower, W. C., 1938c, 42, 72, 74, 75; 1939a, 585, 617, 620, 621, 622 (*Oidemia nigra*, *Podiceps ruficollis*, *Mergus serrator*, *Anas platyrhynchos*, *A. querquedula*, *Querquedula querquedula*). --Gubs'kii, V. S., 1957a, 178 (*Anas strepera*, *Fulica atra*; lower Dniester). --Hall, M. C., 1922a, 535; [1923b], 49. --Heinemann, E., 1937e, 238, 244, 247, 254, 257-258, 259, figs. 4-5, 11 (*Cobitis taenia*). --Isaichikov, I. M., 1927, 2, 8. --Jameson, H. L.; & Nicoll, W., 1913a, 56, 57 (scoter). --Kowalewski, M., 1903b, 195; 1903d, 517; 1904d, 23; 1905c, 23. --Kurashvili, B. E., 1957a, 86-87, fig. 34 (*Anas crecca*; liver, gall bladder; Georgian SSR). --Layman, I. M., 1926d, 61, 70, 71 (*Anas boschas*, *Larus* sp.). --Luehe, M. F. L., 1908a, 429; 1909b, 46, 47, fig. 43 (*Urinator stellatus*, *Mergus serrator*, *Anas boschas dom.*; gall bladder). --Mikācić, D.; & Erlich, I., 1941a, 456, 470, 472, 473, 476 (duck; Zagreb). --Morgan, D. O., 1927c, 99. --Morishita, K.; & Tsuchimochi, K., 1925b, 555 (key). --Neumann, L. G., 1909a, 176. --Neveu-Lemaire, M., 1912a, 614. --Nicoll, W., 1910a, 371; 1914f, 152 (*Alca torda*). --Pannova, L. G., 1927b, 57 (*Larus cachinnans*). --Ryzhnikov, K. M., 1956b, 133, 139 (*Anas acuta*; Gruzinskaia SSR). --Skrjabin, K. I., 1923k, 224, 232-233; 1926b, 307 (*Anas boschas fer.*); 1928c, 81, 85 (*Anas boschas*). --Skrjabin, K. I.; & Petrov, A. M., 1950a, 226. --Sprehn, C. E. W., 1932c, 240, 241, 859, 861, 866, 867, 870, 884. --Stossich, M., 1904e, 11. --Sulgostowska, T., 1960b, 485 (*Phalacrocorax carbo*, *Fulica atra*; Poland). --Tanabe, H., 1921a, 52, 53-54, 55 (*Leptoptilos argala*). --Vasilev, I. D., 1958d, 340, 343, 345, 346 (domestic ducks; Bulgaria). --Witenberg, G. G.; & Pod'iaopol'skaia, V. P., 1927a, 151 (*Anas boschas*; gall bladder; Armenia).
- xanthosomus compascuus (Kowalewski, 1898) Bittner, H.; & Sprehn, C. E. W., 1928a, 23 (*Anas querquedula*).
- xanthosomus minor Nardelli, L., 1946a, 8-12, figs. 1-3 (*Chairina* [for *Cairina*] moschata).
- zacharovi Layman, E. M., 1926d, 61, 70, 71, pl. 2, fig. 3 (*Anas circica*, *Pica pica*). --Dollfus, R. P. F.; & Callot, J., [1945a], 141-142, 153 (*A. circica* (= *A. querquedula*); Russia). --Skrjabin, K. I.; & Petrov, A. M., 1950a, 226, 231, fig. 84. --Skrjabin, K. I.; & Shul'ts, R. E. S., 1934b, 389.
- METRICUS Muto, M.; & Ohshima, F., 1923b, 199, for *Metorichis*.
- orientalis Muto, M.; & Ohshima, F., 1923b, 199 (for *Metorichis orientalis*).
- MEXICANA Caballero y C., E.; & Bravo-Hollis, M., [1960a], 167, 170, 172-173, 179 (tod: *M. bychowskyi*).
- bychowskyi Caballero y C., E.; & Bravo-Hollis, M., [1960a], 167-172, 173, 179, figs. 1-7 (*Piscis Scianidae* "truchita"; gills; Puerto Vallarta, Jalisco, Mexico).
- Miagkii kamen, Disease caused by *Dicrocoelium lanceatum*. Toshchev, A. P., 1949a, 147.
- MICOCORYLE Tripathi, Y. R., [1959a], 117, lapsus for *Microcotyle*.

MICRASPININAE Chauhan, B. S., 1954b, 216, lapsus for Macraspininae.

MICROBILHARZIA Price, E. W., 1929k, 4, 24 (tod: M. chapini). --van den Berghe, L., 1939c, 54 (Schistosomidae, Schistosominae). --Bhalerao, G. D., 1932f, 352 (as syn. of Ornithobilharzia Odhner, 1912). --Brumpt, E., 1931c, 328. --Darriba, A. R., 1931a, 177. --Gower, W. C., 1938c, 33, 61; 1939a, 592 (Schistosomidae). --McLeod, J. A., 1940a, 16, 17, 18. --Penner, L. R., 1953d, 20 (as syn. of Austrobilharzia Johnston, 1917). --Skrjabin, K. I., 1951a, 302.

species Wardle, R. A., 1935a, cxxi (canvas back duck; portal vein).

species Bearup, A. J., 1943a, 2 (Melopsittacus; liver & intestinal veins (exper.), Pyrazus australia).

canadensis McLeod, J. A., 1936a, 40, 43-45, pl. 1, figs. 1-2, pl. 2, fig. 1 (cercarial dermatitis) (Nyroca valisneria; hepatic portal vein; Lake Frances, Manitoba, Canada); 1940a, 4, 15, 18.

chapini Price, E. W., 1929k, 24-25, pl. 9, figs. 37-38 (tod) (Marila affinis; mesenteric veins; Shady side, Maryland). --Gower, W. C., 1938c, 61, 74 (syn.: Ornithobilharzia sp. Chapin, 1924); 1939a, 592, 620. --McLeod, J. A., 1940a, 18. --Penner, L. R., 1953d, 20 (as syn. of Austrobilharzia variglandis). --Skrjabin, K. I., 1951a, 302, fig. 80 (syn.: Ornithobilharzia sp. Chapin, 1924).

hoepflii (Tang, 1951) Dutt, S. C.; & Srivastava, H. D., 1955b, 283 (syn.: Ornithobilharzia hoepflii).

lari (McLeod, 1937) McLeod, J. A., 1940a, 4, 14, 16, 18, 24 (Larus argentatus, L. delawarensis; Manitoba). --Hunter, W. S.; & Quay, T. L., 1953a, 408, 409 (Ammospiza maritima maccillivraii; Beaufort, North Carolina).

manitobensis McLeod, J. A., 1936a, 40, 45-46, pl. 1, fig. 3, pl. 2, fig. 2 (cercarial dermatitis) (Nyroca valisneria; hepatic portal vein; Lake Frances, Manitoba, Canada); 1940a, 4, 15, 18.

variglandis (Miller & Northup, 1926) Stunkard, H. W., 1951d, 529-530 (life cycle) (swimmer's itch). --Stauber, L. A., 1957a, 366-367 (swimmer's itch); 1958c, 108 (human, Nassarius obsoletus; bay shore of Cape May, New Jersey, near Dias Creek). --Stunkard, H. W.; & Hinchliffe, M. C., 1952a, 248-265 (morphology & life-history; larvae cause swimmer's itch).

MICROBOTHRIIDAE Price, E. W., 1936b, 11 (syn.: Dermophagidae MacCallum, Labontidae MacCallum); 1938c, 109, 183. --Sproston, N. G., 1946a, 264, 270.

species Robinson, E. S., 1960a, 4468 (Scymnodon plunketi; New Zealand).

MICROBOTHRIINAE Price, E. W., 1938c, 183 1006

(Microbothriidae; syn.: Anoplodiscinae Tagliani, 1912, Dermophaginae MacCallum, 1926, Labontinae MacCallum, 1927, Paracotylinae Southwell & Kirshner, 1937). --Sproston, N. G., 1946a, 270.

MICROBOTHRIUM Olsson, P., 1869-70a, 3-5 (only positive, hence type species apiculatum) (Tristomidae). --Baylis, H. A.; & Jones, E. I., 1933a, 628 (syn.: Paracotyle Johnston, 1911). --Braun, M. G. C. C., 1890a, 516, 518. --Brinkmann, A., 1940a, 19, 26, 27, 28, 29, 31, 33, 81 (key to genera; syn.: Paracotyle Johnston, 1911, ?Leptocotyle Monticelli, 1905). --Cerfontaine, P., 1898b, 362. --Froissant, A., 1930a, 35. --Fuhrmann, O., 1928b, 6, 15, 28. --Gallien, L., 1937a, 13. --Guiart, J., 1938b, 5 (Monocotylidae, Pseudocotylinae). --Johnston, J. H.; & Tiegs, O. W., 1922a, 85, 115, 118. --Looss, A., 1894a, 9. --Monticelli, F. S., 1888a, 84, 88; 1891i, 127, 128; 1903c, 336 (Pseudocotyle); 1905c, 70. --Örley, L., 1885a, 110. --Perrier, E., 1897a, 1806. --Pratt, H. S., 1900a, 649, 655, fig. 16. --Price, E. W., 1936b, 11 (syn.: Labontes MacCallum); 1938c, 183-184 (syn.: Dermophagus MacC., 1926 not Dejean, 1883, Labontes MacC., 1927, Philura MacC., 1926). --Saint-Remy, G., 1891f, 213-223 (genital organs). --Sproston, N. G., 1946a, 188, 270-271. --Taschenberg, O., 1879g, 236 (syn. of Pseudocotyle); 1879c, 49.

apiculatum Olsson, P., 1869-70a, 4, fig. 13 (Acanthias vulgaris; Skagerrack). --Baylis, H. A., 1939a, 479 (Squalus acanthias; Orkneys, British Isles). --Baylis, H. A.; & Jones, E. I., 1932a, 628. --Braun, M. G. C. C., 1891d, 422; 1893b, 176, 178. --Brinkmann, A., 1940a, 19, 25, 26, 27, 29, 30, 31, 32, 33, 76, 81, 102, 103, pl. 8, figs. 25-26. --Cerfontaine, P., 1898b, 341, 342. --Guiart, J., 1938b, 5. --Johnston, T. H.; & Tiegs, O. W., 1922a, 118. --Jones, E. I., 1933e, 332. --Looss, A., 1894a, 9. --Monticelli, F. S., 1888a, 88; 1891j, 127. --Örley, L., 1885a, 110. --Perrier, E., 1897a, 1806. --Pratt, H. S., 1900a, 655, 657, fig. 16. --Price, E. W., 1936b, 11 (syn.: Dermophagus squali MacCallum, Philura orata MacCallum); 1938c, 184-185, figs. 1-2. --Saint-Remy, G., 1891f, 213-223, fig. --Sproston, N. G., 1946a, 271, 272, 510, 519, 541 (Acanthias vulgaris; Skagerrack, Squalus acanthias; Biological Station, Canada, Carcharias commersonii; Woods Hole, Massachusetts). --Taschenberg, O., 1879c, 49.

caniculae (Johnstone, 1911) Baylis, H. A.; & Jones, E. I., 1932a, 629 (syn.: Paracotyle caniculae Johnstone) (Scyllium canicula; skin, on dorsal surface; Plymouth, England). --Brinkmann, A., 1940a, 19, 26, 28, 29, 30, 31, 32, 33, 76, 81 (syn.: ?Leptocotyle minor Monticelli, 1905). --Gallien, L.,

- 1937a, 14. --Jones, E. I., 1933e, 329-332, figs. 1-3. --Sproston, N. G., 1938a, 37, 51 (Scylliorhinus canaliculatus; peau, l'angle postérieur de oeil; Roscoff).
- centrophori Brinkmann, A., 1940a, 3, 19-33, 76, 81, 98, 99, 100, 101, 102, 103, pls. 5-7, figs. 18-22, pl. 8, figs. 23-24, 27-28 (Centrophorus squamosus; caudal fins). --Sproston, N. G., 1946a, 271, 272, 519, figs. 39a-b (C. squamosus; North Sea off Bergen, Norway).
- fragile Olsson, P., 1869-70a, 4-5, as doubtful sp. (Raja batis; Norway). --Brinkmann, A., 1940a, 26 (as syn. of Micropharynx parasitica Jägerskiöld, 1896). --Johnston, T. H.; & Tiegs, O. W., 1922a, 118. --Monticelli, F. S., 1888a, 88; 1891i, 128. --Orley, L., 1885a, 110. --Price, E. W., 1938c, 184 (turbellarian). --Saint-Remy, G., 1891f, 213. --Sproston, N. G., 1946a, 272 ("this form is now generally believed to be a parasitic turbellarian, possibly identical with Micropharynx parasitica Jägerskiöld"). --Taschenberg, O., 1879c, 49.
- lepidorhini (Guiart, 1938) Brinkmann, A., [1952a], 3, 37-40, figs. 34-35 (Centrophorus squamosus; Monaco); 1956a, 29, 30 (C. squamosus; Iceland); 1956b, 345.
- tolloi Brinkmann, A., 1952c, 4-6, figs. 1-2 (Mustelus edulus; skin; Seno Reloncavi, Piedra Azul); [1952a], 40.
- MICROCERCARIA** Wesen berg-Lund, C., 1934b, 161-162.
- species Zdun, V. I., 1952a, 95, 108, 109, 110, 111, fig. 10 (Melanopsis sp.; lower Dniester).
- MICROCERCARIAE**
- species Chornogorenko-Bidulina, M. I., 1960a, 376-377 (Lithoglyphus naticoides; Dnieper River).
- (**MICROCOTYLE**) Tripathi, Y. R., 1956b, 241.
- MICROCOTYLE** van Beneden, P. J.; & Hesse, C. E., 1863a, 96, 112 (either donavini or labracis should be type); 1864a, 96, 112. --Ariola, V., 1899a, 1-10; 1899e, 129-138; 1900g, 299. --Bangham, R. V.; & Venard, C. E., 1942a, 35, 36 (spelled Microtyle). --Benham, W. B. S., 1901a, 52, fig. III. --Braun, M. G. C. C., 1890a, 414, 416, 426, 428, 445, 451, 454, 458, 468, 472, 477, 484, 485, 486, 489, 490, 494, 498, 499, 500, 511, 517, 523, 540, 546; 1891d, 422; 1893a, 890; 1896b, 7. --Bykhovskii, B. E., 1937a, 1355, 1357, 1358, fig. 29. --Cerfontaine, P., 1895h, 918; 1896d, 514; 1899a, 403. --Cunningham, J. T., 1887a, 278. --Froissant, A., 1930a, 11, 19, 37. --Fuhrmann, O., 1928b, 9, 13, 15, 17, 22, 30, fig. 31d. --Gamble, F. W., 1896a, 73; 1901a, 73. --Goto, S., 1891a, 161, 169, 170, 178, 184, 186, 187; 1891c, 103; 1893a, 798, 799, 800, fig. 1; 1896a, 351-352. --Hargis, W. J., 1954a, 38; 1954b, 1116. --Haswell, W. A., 1892a, 459; 1892b, 150; 1893e, 114. --Hoyle, W. E., 1888a, 537, 539. --Ijima, I., 1884c, 638, 639. --Juel, H. O., 1889a, 33. --Kerbert, C., 1881a, 573. --Linton, E., 1901b, 414, 451; 1905d, 335, 370, 385. --Looss, A., 1885b, 5, 10, 15, 17, 18; 1892a, 72. --Lorenz, L., 1878a, 405-436, pls. 31-33. --MacCallum, G. A., 1913c, 389-402; 1914a, 389-402; 1915a, 71-78; 1920b, 71-78. --MacCallum, G. A.; & MacCallum, W. G., 1913a, 223-244; 1913d, 223-244. --Maclaren, N. H. W., 1904b, 595. --Monticelli, F. S., 1888a, 7, 8, 11, 15, 34, 40, 52, 53, 55, 59, 60, 66, 86, 89, 101; 1892a, 213 (Microcotylinae); 1893i, 110, 113; 1903c, 336 (Microcotylidae, Microcotylinae). --Parona, C.; & Perugia, A., 1890g, 175-219, 3 pls.; 1896a, 135-138; 1896b, 4 pp.; 1896c, 653. --Pratt, H. S., 1900a, 646, 650, 653, 655, 657, 660, fig. 17; 1916a, 177. --Saint-Remy, G., 1898a, 558-559. --Stossich, M., 1898, 14-15. --Sproston, N. G., 1946a, 190, 424-426. --Stunkard, H. W., 1923f, 214. --Taschenberg, O., 1879g, 257; 1879, 40, 45, 46, 56, 58, 61, 62, 66, 69. --Tripathi, Y. R., [1959a], 117, 137. --Van Cleave, H. J.; & Mueller, J. F., 1934a, 178. --Vogt, C., 1878d, 327-332, 338, 339. --Ward, H. B., 1918a, 375.
- species Bangham, R. V., 1941a, 301, 302 (Mugil cephalus; Florida).
- species Bonham, K., 1950a, 85, 101-102, 160, pl. 4, fig. 32 (Radulinus asprellus; Puget Sound, Washington).
- species (undetermined microcotylous cercaria) Kruidenier, F. J., 1953e, 382, 383, 385, 386, 387, 389, 390, 393, pl., figs. 23-24 (Goniobasis livescens; Huron River, near Ann Arbor, Michigan).
- species Laird, M., 1958b, 445 (Mugil oligolepis; New Hebrides).
- species Layman, E. M., 1930a, 55-56 (Enderias nebulosus, Protopsetta herzensteini, Pholis pictus).
- species Linton, E., 1901b, 451-452, pl. xxvii, figs. 299-306 (Pomatomus saltatrix, gill filaments; Woods Hole region); 1940a, 18 (as syn. of Microcotyle pomatomii).
- species Linton, E., 1905d, 335, 370, pl. 20, figs. 147-150 (Pomatomus saltatrix; Beaufort, North Carolina). --Hargis, W. H., [1957a], 439.
- species Linton, E., 1905d, 335, 385 (Cynoscion regalis; Beaufort, North Carolina); 1940a, 33, pl. 17, figs. 224-227 (C. regalis; Woods Hole). --Hargis, W. J., [1957a], 438 (probable synonym of Microcotyle heteracantha).
- species Linton, E., 1907e, 103-104, pl. 7, fig. 54 (Calamus calamus, Diplodus sargus; gills; Bermuda). --Meserve, F. G., 1938a, 52.
- species Nigrelli, R. F., 1940b, 531, 550 (Chaetodon capistratus, C. collaris, C. pictus, Holocanthus tricolor; New York Aquarium).

species Nigrelli, R. F., 1943a, 204 (marine fishes; New York Aquarium).
species Robinson, E. S., 1960a, 4468 (Longirostrum platessa; New Zealand).
species Robinson, E. S., 1960a, 4468 (Parapercis colias; New Zealand).
acanthogobii Yamaguti, S., 1940b, 35, 53-54, fig. 17 (Acanthogobius flavimanus; gill; Ago Bay, Mie Prefecture). -- Sandars, D. F., 1944a, 74. -- Sproston, N. G., 1946a, 427, 515.
acanthophallus MacCallum, G. S.; & MacCallum, W. G., 1913a, 243-244, figs. J-K (Roccus lineatus; gills). -- Meserve, F. G., 1938a, 50. -- Merriman, D., 1931a, 55 (Roccus saxatilis).
acanthurum Parona, C.; & Perugia, A., 1896a, 2 (Brama rayi; Genova). -- Ariola, V., 1899a, 5; 1899e, 133. -- MacCallum, G. A.; & MacCallum, W. G., 1913a, 232-233. -- Meserve, F. G., 1938a, 50. -- Palombi, A., 1949b, 360-361, fig. 68. -- Sprehn, C. E. W., [1930f], 356.
agonostomi Sandars, D. F., [1945a], 107, 108-112, figs. 1-4 (Agonostomus forsteri; gills; Swan River, Mandurah, Bunbury, Denmark, Albany).
aigoi Ishii, N.; & Sawada, T., 1938a, 231, 240, pl. 2, figs. 1-2 (Siganus fuscescens; gills; Japan); 1938b, 239. -- Sproston, N. G., 1946a, 427 (emend.).
alcedinis Parona, C.; & Perugia, A., 1889a, 744 (Smaris alcedo; gills; Genova); 1890, 7. -- Ariola, V., 1899a, 4. -- Braun, M. G. C. C., 1890a, 418, 541, 549, 552. -- Goto, S., 1894a, 184. -- MacCallum, G. A.; & MacCallum, W. G., 1913a, 228-229. -- Meserve, F. G., 1938a, 50. -- Palombi, A., 1949b, 356-357, fig. 75 (Spicara alcedo (= Smaris alcedo); Genova). -- Sprehn, C. E. W., [1930f], 355. -- Sproston, N. G., 1946a, 427, 429, 540 (Also reported for Maena trachini, M. vulgaris).
angelichthys MacCallum, G. A., 1913c, 396-398, 401, fig. C (Holacanthus ciliaris; gills; New York Aquarium). -- Meserve, F. G., 1938a, 50. -- Sproston, N. G., 1946a, 428, 516, 526 (Angelichthys ciliaris; gills; New York Aquarium, Holacanthus tricolor; gills; New York Aquarium).
angelichthys townsendi MacCallum, G. A., 1916c, 36-37, fig. 16 (Angelichthys townsendi; gills). -- Meserve, F. G., 1938a, 50. -- Sproston, N. G., 1946a, 428, 516 (Angelichthys townsendi; Woods Hole, Massachusetts).
archosargi MacCallum, G. A., 1931c, 398-400, 401, fig. D (Archosargus probatocephalus; gills; New York Fish market). -- Hargis, W. J., [1957a], 438 (Archosargus oviceps; gills; Alligator Harbor, Florida). -- Meserve, F. G., 1938a, 50. -- Sproston, N. G., 1946a, 428, 517, 532 (Pagrus pagrus; North American Atlantic).
arripis Sandars, D. F., [1945a], 114, 116,

118, 131, fig. 8 (Arripis georgianus; gills; North Beach, Swan River, Mandurah, Bunbury, Busselton, Albany, Woodman's Point, Scarborough, Whitford's Beach).
australiensis MacCallum, G. A., 1921c, 185-187, fig. 92 (Pomatomus saltatrix; gills; Sydney, Australia). -- Meserve, F. G., 1938a, 50. -- Sandars, D. F., 1944a, 70, 71 (key). -- Sproston, N. G., 1946a, 428, 534.
australis Murray, F. V., 1931a, 503-504, pl. 21, fig. 8, pl. 22, fig. 13 (Sparus australis; gills; Victoria). -- Meserve, F. G., 1938a, 50. -- Sproston, N. G., 1946a, 428, 430.
bassensis Murray, F. V., 1931a, 500-502, pl. 21, fig. 6, pl. 22, figs. 16-18 (Platycephalus bassensis; gills; Victoria). -- Meserve, F. G., 1938a, 50. -- Sproston, N. G., 1946a, 428, 534. -- Woolcock, V., 87-88, 90, fig. 4b.
baumi Sprehn, C., [1930f], 353-360, figs. 1-5 (Cantharus sp.; Leipzig Aquarium); 1932c, 33, fig. 17. -- Sproston, N. G., 1946a, 428-429, 518 (Cantharus sp.; gills; Leipzig Aquarium, originally from Mediterranean).
branchiostegi Yamaguti, S., 1937, 1-3, figs. 1-2 (Branchiostegus japonicus; gills; Obama, Hukui Prefecture; Sea of Japan). -- Meserve, F. G., 1938a, 50. -- Sproston, N. G., 1946a, 429, 518.
caballeroi Bravo-Hollis, M., 1960a, 87-93, figs. 1-9 (Trachurops crumenophthalmus; gills; Puerto Vallarta, Jalisco, Mexico).
canthari van Beneden, P. J.; & Hesse, C. E., 1863a, 113-114 (Cantharus griseus; gills); 1864a, 113-114. -- Ariola, V., 1899a, 4; 1899e, 132. -- Braun, M. G. C. C., 1890a, 418, 541, 548, 550. -- Froissant, A., 1930a, 60 (Cantharus vulgaris; ext.; France). -- Lorenz, L., 1878a, 434. -- MacCallum, G. A.; & MacCallum, W. G., 1913c, 228-229. -- Meserve, F. G., 1938a, 51. -- Parona, C., 1912a, 16 (Cantharus lineatus; Genova). -- Sprehn, C. E. W., [1930f], 355, 356. -- Sproston, N. G., 1946a, 429, 540 (Cantharus griseus; Brest, Spondyliosoma griseus; Brest, S. brama; Triest, S. cantharus). -- Stossich, M., 1898c, 15 (Cantharus brama; gills; Trieste). -- Taschenberg, O., 1879g, 257.
carangis MacCallum, G. A., 1913c, 394-396, 401, fig. B (Caranx crysos; gills; Woods Hole, Massachusetts). -- Hargis, W. J., 1956b, 159-160 (as syn. of Cemocotyle carangis). -- Linton, E., 1940a, 18 (Paratractus crysos; Woods Hole, Massachusetts). -- Meserve, F. G., 1938a, 51.
caudata Goto, S., 1894a, 186-187 (Sebastes sp.; gills; Mitsugahama). -- Ariola, V., 1899a, 4; 1899e, 132. -- Fuhrmann, O., 1928b, 18, fig. 25. -- Heath, H., 1902a, 117. -- Ishii, N.; & Sawada, T., 1938a, 240. -- MacCallum, G. A.; & MacCallum, W. G., 1913c, 228-229. -- Meserve, F. G., 1938a, 51. -- Otto, H. R., 1896a, 283; 1896b,

65. --Saint-Remy, G., 1898a, 559. --Sproston, N. G., 1946a, 429, 539. --Yamaguti, S., 1934a, 267-268 (*Sebastes inermis*; gills; Ise Bay); 1938f, 15, 32 (*S. inermis*; Tarumi, Japan).
- centrodonti Brown, E. M., 1929a, 67-83, figs. 1-6 (*Pagellus centrodontus*; gills; England. --Meserve, F. G., 1938a, 51. --Sproston, N. G., 1946a, 429-430, 511, 532 (*Pagellus (Sparus) centrodontus*; gills; London Aquarium).
- centropriestes MacCallum, G. A., 1915a, 71-72, fig. A (*Centropriestes striatus*; gills; New York fish markets). --Meserve, F. G., 1938a, 51. --Sproston, N. G., 1946a, 430, 520.
- cephalus Abdel Azim, M., 1939b, 17-20, figs. 1-6 (*Mugil cephalus*; gills; Nile). --Sproston, N. G., 1946a, 430, 531 (*M. cephalus*; sea at Alexandria, Egypt).
- cepola Yamaguti, S., 1937f, 23-24, 27, pl. 5, figs. 32-34 (*Cepola schlegelii*; gills; Obama, Hukui Prefecture). --Meserve, F. G., 1938a, 51. --Sproston, N. G., 1946a, 430, 520.
- chiri Goto, S., 1894a, 193-194 (*Chirus hexagrammus*; gills; Hakodate). --Ariola, V., 1899a, 4; 1899e, 132. --Bonham, K., 1950a, 85, 101, 156, 157, 160, 161, pl. 2, figs. 19-22, pl. 4, fig. 32 (*Chiropls decagrammus*; gills; Puget Sound, Washington). --Heath, H., 1902a, 117. --MacCallum, G. A.; & MacCallum, W. G., 1913c, 230-231. --Meserve, F. G., 1938a, 51. --Saint-Remy, G., 1898a, 561. --Sproston, N. G., 1946a, 430, 520.
- chrysophryi (van Beneden & Hesse, 1863) Taschenberg, O., 1879g, 257 (*Chrysophrys vulgaris*; gills). --Ariola, V., 1899a, 5 (spelled *chrysophrii*). --Braun, M. G. C. C., 1890a, 410 (spelled *chrysophrii*), 418, 541, 548, 550. --Euzet, L., 1955a, 72, 77-78, figs. 13-17 (*Chrysophrys aurata*; Jalvy); 1957b, 187-188, 193, figs. 1-5 (*C. aurata*; l'Etang de Tahu, à Sète); 1958b, 79-82, figs. 1-6 (post larval development). --Froissant, A., 1930a, 61 (*C. aurata*; France). --MacCallum, G. A.; & MacCallum, W. G., 1913c, 228-229. --Meserve, F. G., 1938a, 51. --Monticelli, F. S., 1888a, 8. --Parona, C.; & Perugia, A., 1890b, 64 (*C. aurata*; Triest, Genova, Venice); 1895b, 1. --Sproston, N. G., 1946a, 430, 531, 540. --Stossich, M., 1891, 110; 1898, 15.
- ditrematis Yamaguti, S., 1940b, 35, 48-49, figs. 10-12 (*Ditrema temminckii*; gills; Hamazima). --Sandars, D. F., 1944a, 70, 71 (key). --Sproston, N. G., 1946a, 431, 522.
- donavani van Beneden, P. J.; & Hesse, C. E., 1863a, 114-115, pl. 12, figs. 1-11 (*Labrus donavani*; gills). --Ariola, V., 1899a, 4; 1899e, 132. --Braun, M. G. C. C., 1890a, 410, 418, 498, 541, 548, 551. --Brinkmann, A., [1952a], 4, 106-109, fig. 21 (*Labrus bergylta*; Norwegian waters). --MacCallum, G. A.; & MacCallum, W. G., 1913c, 228-229. --Meserve, F. G., 1938a, 51. --Monticelli, F. S., 1888a, 16. --Scott, T., 1905b, 116-117, pl. 6, fig. 21 (*Labrus bergylta*); 1911b, 351, pl. 27, fig. 4 (*L. bergylta*; gills; Moray Firth). --Sprahn, C. E. W., [1930f], 356. --Sproston, N. G., 1938a, 43, 52 (*Labrus bergylta*; gills; Roscoff); 1946a, 425, 426-427, 511, 527, figs. 101a-e. --Taschenberg, O., 1879g, 257, *draconis* Briot, A., 1904a, 126-127 (*Trachinus draco*; Manche, North Sea). --Meserve, F. G., 1938a, 51. --Nicoll, W., 1914g, 497, fig. 6 (*Trachinus draco*; gills; English Channel). --Sproston, N. G., 1946a, 431, 511, 543.
- eduardoi Tendeiro, J., 1960a, 311-314, figs. 1-2 (*Pomadasys suillus*; gills; Praia Melão, ile de S. Thomé).
- elegans Goto, S., 1894a, 188-189 (*Scombrops chilodipteroideis*; gills; Misaki). --Ariola, V., 1899a, 4; 1899e, 132. --Ishii, N.; & Sawada, T., 1938a, 241. --MacCallum, G. A.; & MacCallum, W. G., 1913c, 230-231. --Meserve, F. G., 1938a, 51. --Saint-Remy, G., 1898a, 559-560. --Sandars, D. R., 1944a, 70, 71 (key). --Sproston, N. G., 1946a, 431, 538.
- erianis Bangham, R. V.; & Hunter, G. W., 1936a, 334, 335-338, pl. 38, figs. 8-12 (*Aplodinotus grunniens*; gills; Lake Erie); 1939a, 409, 415, 417, 447. --Meserve, F. G., 1938a, 51. --Sproston, N. G., 1946a, 431, 517.
- erythrini van Beneden, P. J.; & Hesse, C. E., 1863a, 115-116 (*Pagellus erythrinus*; gills). --Ariola, V., 1899a, 4; 1899e, 132. --Braun, M. G. C. C., 1890a, 418 (spelled *erythrini*), 453, 498, 541, 548, 551. --Euzet, L., 1957d, 475-476. --MacCallum, G. A.; & MacCallum, W. G., 1913c, 228-229. --Meserve, F. G., 1938a, 51. --Parona, C.; & Perugia, A., 1890b, 64 (*Pagellus acarne*); 1894, 136 (*Box boops*; Genova). --Perrier, E., 1897a, 1775. --Saint-Remy, G., 1898a, 546. --Sproston, N. G., 1946a, 432, 518, 532. --Taschenberg, O., 1879g, 257.
- erythrinis Braun, M. G. C. C., 1890a, 418, for *erythrini*.
- eueides MacCallum, G. A.; & MacCallum, W. G., 1913c, 240-243, figs. F-H (*Roccus lineatus*; gills). --Merriman, D., 1941a, 55 (*Roccus saxatilis*). --Meserve, F. G., 1938a, 51. --Sproston, N. G., 1946a, 432, 536.
- furcata Linton, E., 1940a, 20-21, pl. 16, fig. 220, pl. 17, figs. 221-223 (*Tautoga onitis*; gills; Woods Hole, Massachusetts). --Sproston, N. G., 1946a, 432, 541.
- fusiformis Goto, S., 1894a, 192-193, pl. 2, fig. 3, pl. 4, fig. 6, pl. 5, fig. 1 (*Centronotus rubulosus*; gill; Mitsugahama). --Ariola, V., 1899a, 4; 1899e, 132. --Bonham, W. B. S., 1901a, 54, fig. iii). --Crofton, H. D., 1940a, 318-319 (*Centronotus*

gunnellus; Aquarium of Dove Marine Laboratory, Cullercoats, Northumberland; 1947b, 60, 62 (Pholis gunnellus; Northumberland). --Fuhrmann, O., 1928b, 15. --MacCallum, G. A.; & MacCallum, W. G., 1913c, 230-231. --Meserve, F. G., 1938a, 51. --Saint-Remy, G., 1898a, 561. --Sproston, N. G., 1946a, 432-433, 511, 533.

gerres Sandars, D. F., 1944a, 67-68, 69, figs. 1-3 (Gerres ovatus; gills; Mandurah). --Sproston, N. G., 1946a, 433, 525.

gimpo Yamaguti, S., 1958b, 53, 79-80, figs. 15 (Enedrias nebulosus; gills; Inland Sea, Japan).

gotoi Yamaguti, S., 1934a, 249, 269-273, figs. 8-9 (Hexagrammos otakii; gills; Ise Bay). --Bykhovskii, B. E., 1959a, 198 (South Sakhalin, South Kurils). --Meserve, F. G., 1938a, 51. --Sproston, N. G., 1946a, 433, 526.

helotes Sandars, D. F., 1944a, 67, 72, 73, 74, pl., figs. 11-14 (Helotes sexlineatus; gills; Swan River, at Nedlands, Rockingham, Safety Bay). --Sproston, N. G., 1946a, 433, 526.

heteracantha Manter, H. W., 1938b, 293-295, 298, pl. 1, figs. 1-7 (Cynoscion nebulosus; gills; Beaufort, North Carolina). --Hargis, W. J., [1957a], 438 (probable syn.: Microcotyle sp. of Linton, 1905, Microcotyle sp. of Linton, 1940) (Cynoscion nebulosus; Alligator Harbor, Florida). --Sproston, N. G., 1946a, 433-434, 521, 523 (Erioscion nebulosus; Beaufort, North Carolina).

hiatulae Goto, S., 1894a, 281-282, pl. 21, fig. 29 (Hiatula onitis; gills; Newport, Rhode Island). --Ishii, N.; & Sawada, T., 1938a, 240. --MacCallum, G. A.; & MacCallum, W. G., 1913c, 230-231. --Meserve, F. G., 1938a, 51. --Sandars, D. F., 1944a, 70, 71. --Sproston, N. G., 1946a, 434, 541 (Tautoga onitis; Rhode Island).

ichimidae Ishii, N.; & Sawada, T., 1938b, 239, 245-246, 249, pl. 4, fig. 5 (Pagrosomus major; gill). --Sproston, N. G., 1946a, 434, 532 (emend.) (P. major; Japan).

inada Ishii, N.; & Sawada, T., 1938b, 239, 246-247, 249, pl. 4, fig. 6 (Seriola [sic] quinqueradiata; gills). --Sproston, N. G., 1946a, 434, 539 (emend.) (Seriola quinqueradiata, S. aureovittata; Japan).

incisa Linton, E., 1910b, 18, 20, 81, 97, pl. 27, figs. 226-230 (Neomaeniscus griseus; Dry Tortugas). --MacCallum, G. A.; & MacCallum, W. G., 1913c, 232-233. --Meserve, F. G., 1938a, 51. --Sprehn, C. E. W., [1930f], 356.

incomparabilis MacCallum, G. A., 1917b, 63-64, fig. 30 (Caranx ruber; gills; Key West, Florida). --Hargis, W. J., [1957a], 446, 450-451, fig. 25 (as syn. of Pyrgraphorus incomparabilis). --Koratha, K. J., 1955a, 245, 246, 261-262, 274, 276, 278 (as syn. of Pyrgraphorus incomparabilis).

--Meserve, F. G., 1938a, 51. --Sproston, N. G., 1946a, 434, 533 (Paratractus crysos; Key West, Florida).

labracis van Beneden, P. J.; & Hesse, C. E., 1863a, 112-113, pl. 12, figs. 12-18 (Labrax lupus; gills); 1864a, 112-113, pl. 12, figs. 12-18. --Ariola, V., 1899a, 4; 1899e, 132. --Braun, M. G. C. C., 1890a, 418, 443, 477, 488, 498, 514, 548, 551. --Euzet, L., 1957e, 187, 189-190, 193, figs. 6-11 (Labrax lupus; Sète). --Gamble, F. W., 1896a, 58, fig. 25c. --Llewellyn, J., 1956a, 117 (Morone labrax; Plymouth, England); 1957b, 244, 249, 252, pl., figs. 15, 25, 27. --MacCallum, G. A.; & MacCallum, W. G., 1913c, 228-229. --Meserve, F. G., 1938b, 51. --Monticelli, F. S., 1888a, 8, 16, 66; 1893i, 111. --Parona, C.; & Perugia, A., 1890b, 64, 68; 1895, 1 (Labrax lupus; Trieste). --Perrier, E., 1897a, 1805 (Labrax lupus; gills). --Scott, A., 1904a, 116 (Labrax lupus; gills; Irish Sea); 1904b, 36; 1906b, 193, pl. 9, fig. 3. --Scott, T., 1905b, 117, pl. 6, fig. 23; 1911b, 351-352 (L. lupus; gills; Lancashire Coast). --Sproston, N. G., 1946a, 434-435, 511, 530 (Labrax lupus, Morone labrax; Brest). --Stossich, M., 1898c, 15-16. --Taschenberger, O., 1879g, 257. --Vogt, C., 1878d, 327, 328, 329, 330, 331, 337, pl. 15, fig. 9, pl. 16, figs. 4-6.

leiognathi Tripathi, Y. R., [1959d], 119-120, fig. 53 (Leiognathus ruconius; Madras, Bay of Bengal).

lichiae Ariola, V., 1899a, 1-5, pl. 1, figs. 1-5 (Lichia amia; gills; Genova); 1899e, 129-133, pl. 5, figs. 1-5. --MacCallum, G. A.; & MacCallum, W. G., 1913c, 230-231. --Meserve, F. G., 1938a, 51. --Palmoli, A., 1949b, 362-363, fig. 79. --Sproston, N. G., 1946a, 434, 528.

longicauda Goto, S., 1899a, 282-283, pl. 21, figs. 30-31 (Cynoscion regale; gills; Newport, Rhode Island). --MacCallum, G. A.; & MacCallum, W. G., 1913c, 230-231. --Manter, H. W., 1938b, 295. --Meserve, F. G., 1938a, 51. --Pratt, H. S., 1900a, 657, 661, fig. 39; 1916a, 177. --Sproston, N. G., 1946a, 435, 521.

macracantha Alexander, C. G., 1954a, 280, 281, 282, pl. 1, figs. 1-4 (Mugil cephalus; gills; Baja California, Mexico). --Koratha, K. J., 1955a, 244, 246, 262-263 (as syn. of Metamicrocotyle macracantha).

macroura MacCallum, G. A.; & MacCallum, W. G., 1913c, 233-239, figs. C-E (Roccus lineatus; gills). --MacCallum, G. A., 1913c, 390-391. --Merriman, D., 1941a, 55 (Roccus saxatilis). --Meserve, F. G., 1938a, 51. --Sproston, N. G., 1946a, 435, 536 (R. lineatus; Atlantic Coast of North America).

madrasi Tripathi, Y. R., [1959d], 117-119, fig. 52 (Pseudociaena diacanthus; Madras, Bay of Bengal).

- mormiri Monticelli, F. S., 1888a, 34, for mormyri.
- mormyri Lorenz, L., 1878a, 425-434, pl. 3, figs. 1-6 (Pagellus mormyrus; gills; Triest).--Ariola, V., 1899a, 4; 1899e, 132.--Braun, M. G. C. C., 1890a, 410, 418, 443, 452, 477, 488, 541, 548, 551.--Bresslau, E. L., 1932a, 1122, fig. 30A.--Euzet, L., 1957b, 187, 190, 191, 193, figs. 12-17 (Pagellus mormyrus; Sète).--Goto, S., 1894a, 184.--Juel, H. O., 1889b, 36.--Korschelt, E., 1913a, 21, fig. 28A (embryology).--von Linstow, O. F. B., 1889a, 74.--MacCallum, G. A.; & MacCallum, W. G., 1913c, 228-229.--Meserve, F. G., 1938a, 51.--Monticelli, F. S., 1888a, 10, 16, 30, 34, 66; 1893i, 111.--Parona, C.; & Perugia, A., 1889a, 745; 1890b, 64.--Perrier, E., 1897a, 1765, 1775, fig. 1205.--Sproston, N. G., 1946a, 435-436, 532.--Stossich, M., 1898, 16.--Taschenberg, O., 1879g, 257; 1879c, 35.--Ziegler, H. E., 1883b, 546.
- mouwoi Ishii, N.; & Sawada, T., 1938a, 231, 240-241, pl. 2, figs. 3-4 (Siganus fuscescens, Epinephelus chlorostigma [for Epinephelus chlorostigma]; gills; Japan); 1938b, 239.--Sproston, N. G., 1946a, 436, 523, 539 (emend.).
- mugilis Vogt, C., 1878d, 327-332, pl. 14, fig. 3 (Mugil cephalus; Roscoff).--Ariola, 1899a, 4; 1899e, 132.--Braun, M. G. C. C., 1890a, 410, 418, 443, 452, 477, 488, 541, 548, 551.--Chernyshenko, A. A., 1949a, 80-81, fig. 2 (Mugil auratus; gill; Black Sea); 1955a, 214.--Goto, S., 1894a, 183.--Kurashvili, B. E., 1960a, 255 (Mugil cephalus, M. auratus, M. saliens; Black Sea).--Meserve, F. G., 1938a, 51.--MacCallum, G. A.; & MacCallum, W. G., 1913c, 228-229.--Palombi, A., 1949b, 354-355, fig. 73.--Parona, C.; & Perugia, A., 1890b, 60, 64, 68 (M. cephalus; Genova).--Sonsino, P., [1891g], 253-254.--Sproston, N. G., 1946a, 436, 531.--Taschenberg, O., 1879g, 257.--Yamaguti, S., 1938f, 32-33, 72, pl. 5, figs. 23-24 (M. cephalus; Sea of Ariake, Kyusyu, Japan).--Taschenberg, O., 1879g, 257.
- mugylis Sonsino, P., [1891g], 253-254, for mugilis.
- oceanicum Caballero y C., E.; Bravo Hollis, M.; & Grocott, R. G., 1953b, 103-106, pls., fig. 6-9 (Tylosurus fodiator; gills; Puerto Amador, Zona del Canal, Panamá).
- odacis Sandars, D. F., [1945a], 123-124, 126, 131, pl. 5, fig. 16 (Odax semifasciatus; gills; Albany).
- otrynteri Pearse, A. S., 1949a, 29, 30, fig. 7 a-c (Otrynter caprinus; gills; Beaufort, North Carolina).
- pagrosomi Murray, F. V., 1931a, 502-503, pl. 21, fig. 7, pl. 22, fig. 19 (Pagrosomus auratus; gills; Victoria).--Meserve, F. G., 1938a, 51.--Sproston, N. G., 1946a, 436, 532.--Yamaguti, S., 1938f, 31.
- pamae Tripathi, Y. R., 1956b, 231, 232, 233, fig. 1a-f (Pama pama; Chilka Lake & Hoogly, India).
- pancerii Sonsino, P., [1891g], 303-304 (Umbriana cirrhosa; Italy).--Ariola, V., 1899a, 5; 1899e, 133.--Braun, M. G. C. C., 1893b, 184.--Goto, S., 1894a, 184.--Meserve, F. G., 1938a, 51.--Palombi, A., 1949b, 360 (U. cirrhosa; Pisa).--Sproston, N. G., 1946a, 436-437, 538 (Sciaena cirrosa; Pisa).
- parasillaginae Sandars, D. F., 1944a, 68 [nomen nudum]; [1945a], 107, 112-114, 115, figs. 5-7 (Sillaginodes punctatus; gills; Albany, Mandurah).--Sproston, N. G., 1946a, 437.
- pentapodi Sandars, D. F., 1944a, 67, 69, 70, 71, figs. 4-7 (Pentapodus milii; gills; Rockingham).--Sproston, N. G., 1946a, 437, 533.
- peprili Pearse, A. S., 1949a, 29, 30, fig. 7 d-f (Peprilus alepidotus; gills; Beaufort, North Carolina).
- pogoniae MacCallum, G. A., 1931c, 391-394, 401, fig. A (Pogonias cromis; gills).--Fuhrmann, O., 1928b, 8, fig. 9 (P. cromis).--Hargis, W. J., [1957a], 439 (P. cromis; Florida).--Meserve, F. G., 1938a, 51.--Pratt, H. S., 1916a, 177.--Sproston, N. G., 1946a, 437, 534.
- polynemi MacCallum, G. A., 1917b, 68-69, figs. 33-33a (Polynemus auratus; gills; Batavia, Java).--Meserve, F. G., 1938a, 51.--Sproston, N. G., 1946a, 437, 438, 534.--Tripathi, Y. R., 1956b, 231, 233, 234, 235 (Polynemus indicus; gills; Chilka Lake, Hoogly & Mahanadi, P. tetradactylum, gills).
- pomatomi Goto, S., 1899a, 278-279, pl. 21, fig. 27 (Pomatodus saltatrix; gills; Newport, Rhode Island).--Butskaia, N. A., 1952a, 36, 40-41, fig. 1 (P. saltatrix; Black Sea).--Chernyshenko, A. S., 1949a, 79-80, fig. 1 (P. saltatrix; Black Sea); 1955a, 214 (P. saltatrix; gills; Odessa Bay).--Hargis, W. H., [1957a], 439 (syn.: Microcotyle sp. of Linton, 1905) (P. saltatrix; Florida).--Koratha, K. J., 1955a, 244, 246, 263-264, 274, 276, 278, figs. 10, 13, 18, 39 (P. saltatrix; off Port Aransas, Texas).--Linton, E., 1940a, 18-19, pl. 16, figs. 216-218 (syn.: Microcotyle sp. Linton, 1899, 1901) (P. saltatrix; Woods Hole, Massachusetts).--MacCallum, G. A.; & MacCallum, W. G., 1931c, 230-231.--Meserve, F. G., 1938a, 51.--Pearse, A. S., 1949a, 30 (Pomatodus saltatrix; Beaufort, North Carolina).--Pratt, H. S., 1900a, 660.--Sproston, N. G., 1946a, 438, 534.
- pomocanthi MacCallum, G. A., 1915a, 73-78, fig. C (Pomocanthus arcuatus, Chaetodon ocellatus, C. capistratus, Calamus arctifrons, Anisotremus virginicus, Epinephelus flavolimbatus, Harpe rufa; gills; New

- York Aquarium).--Hargis, W. J., [1957a], 439 (*Calamus arctifrons*; Florida).--Meserve, F. G., 1938a, 51.--Sproston, N. G., 1946a, 437-438, 516, 518, 523, 534 (*Bodianus rufus*).
- poronoti* MacCallum, G. A., 1915a, 72-73, fig. B (*Poronotus triacanthus*; gills; Woods Hole).--Cooper, A. R., 1916d, 182, pl. 1, figs. 1-5.--Linton, E., 1940a, 18, pl. 16, fig. 215.--Meserve, F. G., 1938a, 51.--Sproston, N. G., 1946a, 438-439, 535.
- priacanthi* Meserve, F. G., 1938a, 29, 52-53, 80, 81, pl. 6, figs. 30-32 (*Priacanthus* sp.; gills; Hood Island, Galapagos Island).--Manter, H. W., 1940a, 450.--Sproston, N. G., 1946a, 439, 535.
- pseudoheteracantha* Hargis, W. J., [1957a], 440, 442-443, pl. 1, figs. 1-9 (*Cynoscion nothus*; gills; Jefferson Parish, Louisiana).
- pseudomugilis* Hargis, W. J., [1957a], 440, 443-444, pl. 1, figs. 10-13 (probable syn.: *M. mugilis* of Parona & Perugia, 1890, *M. macracantha* (Alexander, 1954) of Koratha, 1955) (*Mugil cephalus*; gills; Franklin County, Florida).
- pyragraphorus* MacCallum, G. A.; & MacCallum, W. G., 1913c, 225-227, 232, figs. A-B (*Trachinotus carolinus*; gills).--Hargis, W. J., [1957a], 446, 449-459 (as syn. of *Pyragraphorus pyragraphorus*).--Meserve, F. G., 1938a, 51.--Sprehn, C. E. W., [1930f], 356.
- reticulata* Goto, S., 1894a, 189-191 (*Stromateus argenteus*; gills; Mitsugahama).--Ariola, V., 1899a, 5; 1899e, 133.--Froissant, A., 1930a, 15, figs. 2, 7.--Fuhrmann, O., 1928b, 13, fig. 16.--MacCallum, G. A.; & MacCallum, W. G., 1913c, 230-231.--Meserve, F. G., 1938a, 52.--Sandars, D. F., 1944a, 72 (key).--Sproston, N. G., 1946a, 439, 541.
- salpae* Parona, C.; & Perugia, A., 1890g, 207, pl. 5, fig. 34 (*Box salpa*).--Ariola, V., 1899a, 5; 1899e, 133.--Goto, S., 1894a, 184.--MacCallum, G. A.; & MacCallum, W. G., 1913c, 228-229.--Meserve, F. G., 1938a, 52.--Palombi, A., 1949b, 359, fig. 77 (*Box salpa*; Genova).--Sonsino, P., [1891h], 262.--Sproston, N. G., 1946a, 439-440, 518.
- sargi* Parona, C.; & Perugia, A., 1889a, 744 (*Sargus rondeletii*; gills; Genova); 1890b, 63 (*Sargus rondeletii*, *S. annularis*, *S. vulgaris*; Genova).--Ariola, V., 1899a, 4; 1899e, 132.--Braun, M. G. C. C., 1890a, 418, 514, 541, 549, 552.--Euzet, L., 1957b, 187, 191-192, 193, figs. 18-24 (*Sargus sargus*; Sète); 1958b, 83, fig. 7 (post larval development).--Goto, S., 1894a, 184.--MacCallum, G. A.; & MacCallum, W. G., 1913c, 228-229.--Meserve, F. G., 1938a, 52.--Palombi, A., 1949b, 355-356, fig. 74 (*Sargus sargus* (= *S. rondeletii*), *S. annularis*, *S. vulgaris*, *S. salviani*, *Box salpa*).--Parona, C., 1894a, 136.--Sproston, N. G., 1946a, 440, 522.
- sciaenae* Goto, S., 1894a, 194-196 (*Sciaena sina*; gills; Mogi).--Ariola, V., 1899a, 4; 1899e, 132.--Heath, H., 1902a, 117.--MacCallum, G. A.; & MacCallum, W. G., 1913c, 230-231.--Meserve, F. G., 1938a, 52.--Saint-Remy, G., 1898, 561-562.--Sproston, N. G., 1946a, 440, 538.--Yamaguti, S., 1958b, 80-81 (*Nibeas schlegelii* (= *Sciaena sina*); Sagami Bay, Japan).
- sciaenae* Murray, F. V., 1931a, 505, pl. 21 fig. 9, pl. 22, fig. 14 (*Sciaena antarctica*; gills; Queensland); 1932a, 448 (renamed *M. sciaenicola*).--Manter, H. W., 1938b, 295.
- sciaenicola* Murray, F. V., 1932a, 448 (n.n. for *M. sciaenae* Murray, 1931) (*Sciaena antarctica*).--Meserve, F. G., 1938a, 52.--Sproston, N. G., 1946a, 440, 538.
- scomberomori* Koratha, K. J., 1955a, 244, 245, 246, 264-265, 274, 275, 276, 278, figs. 7, 11, 48 (*Scomberomorus maculatus*; gills; off Port Aransas).
- scorpis* Sandars, D. F., 1944a, 67, 71-72, 73, pl. 1, figs. 8-10 (*Scorpis aequipinnis*; gills; Safety Bay).--Sproston, N. G., 1946a, 440-441, 538.
- sebastis* Goto, S., 1899a, 187-188 (*Sebastes* sp.; gills; Hakodate).--Ariola, V., 1899a, 4; 1899a, 132.--Bonham, K.; & Guberlet, J. E., 1937a, 281-290, pls. 1-2, figs. 1-14 (*Sebastodes maliger*, *S. caurinus*, *S. melanops*; Puget Sound).--Bykhovskii, B. E., 1959a, 198 (South Sakhalin, South Kurils).--Guberlet, J. E., 1934b, 324 (*Sebastodes caurinus*; gills); 1937a, 465 (*Sebastodes caurinus*, *S. maliger*; Pacific coast).--Layman, E. M., 1930a, 55, fig. 4 (*Sebastodes schlegelii*).--MacCallum, G. A.; & MacCallum, W. G., 1913c, 230-231.--Meserve, F. G., 1938a, 52.--Saint-Remy, G., 1898, 559.--Sandars, D. R., 1944a, 70, 71 (key).--Sproston, N. G., 1946a, 441, 532, 539 (*Ophiodon elongatus*; Puget Sound).--Yamaguti, S., 1934a, 268-269 (*Sebastodes schlegelii*; gills; Mutu Bay).
- sebastisci* Yamaguti, S., 1958b, 53, 81-82, fig. 13 (*Sebastiscus marmoratus*, *Sebastodes guberletii*, *Sebastichthys pachycephalus*; gills; Inland Sea, *Epinephelus akaara*; gills; Sagami Bay, Japan).
- seriolae* Yamaguti, S., 1940b, 34, 51-53, figs. 14-16 (*Seriola aureovittata*; gills; Tarumi).--Sandars, D. R., 1944a, 72.--Sproston, N. G., 1946a, 442, 539.
- sigani* Sproston, N. G., 1946a, 539? [lapsus] (*Siganus fuscescens*; Japan).
- sillaginae* Woolcock, V., 1936b, 79, 84-87, 91, fig. 2a, pl. 3, fig. 7 (*Sillaginoides* [for *Sillaginodes*] *punctatus*; gills; Port Philip Bay, Victoria).--Meserve, F. G., 1938a, 52.--Sandars, D. F., 1944a, 68.--Sproston, N. G., 1946a, 442, 539.
- spari* Yamaguti, S., 1937f, 24-25, 27, pl. 5, figs. 35-36 (*Sparus longispinis*; gills; Tarumi, Inland Sea); 1942a, 105, 125-126, fig.

17. --Meserve, F. G., 1938a, 52. --Sproston, N. G., 1946a, 442, 540.
- spincirrus MacCallum, G. A., [1919b], 95, fig. 50 (Aploclinotus grunniens; gills; North America). --Bangham, R. V.; & Hunter, G. W., 1936a, 334-339, pl. 38, figs. 1-7 (char. emend.) (Aploclinotus grunniens; gills; Lake Erie); 1939a, 409, 415, 417, 447. --Bangham, R. V.; & Venard, C. E., 1942a, 35, 36. --Linton, E., 1940a, 21-22 (Aploclinotus grunniens; Fairport, Iowa). --Meserve, F. G., 1938a, 52. --Remley, L. W., 1942a, 141-155 (A. grunniens; gills; Lake Okoboji). --Simer, P. H., 1929a, 578. --Sproston, N. G., 1946a, 442-443, 517 (A. grunniens; New York Aquarium, Reelfoot Lake, Tennessee).
- stenotomi Goto, S., 1899a, 279-281, pl. 21, fig. 28 (Stenotomus chrysops; gills; Newport, Rhode Island). --Linton, E., 1940a, 19-20, pl. 16, fig. 219 (Stenotomus chrysops; gills; Woods Hole, Massachusetts). --MacCallum, G. A., 1913a, 340-341 (fertilization & egg-laying); 1913b, 4 pp. (fertilization & egg-laying). --MacCallum, G. A.; & MacCallum, W. G., 1913a, 230-231. --Meserve, F. G., 1938a, 52. --Pratt, H. S., 1900a, 660. --Sprehn, C. E. W., [1930f], 356. --Sproston, N. G., 1946a, 443, 541.
- suzuki Ishii, N.; & Sawada, T., 1938b, 239, 244-245, 249, pl. 4, fig. 4 (Lateolabrax japonicus; gills). --Sproston, N. G., 1946a, 443-444, 528 (L. japonicus; Japan).
- tai Yamaguti, S., 1938f, 15, 31, 72, pl. 4, fig. 20, pl. 5, figs. 21-22 (Pagrosomus unicolor; gills; Inland Sea, Japan). --Sproston, N. G., 1946a, 444, 532.
- tanago Yamaguti, S., 1940b, 35, 49-50, fig. 13 (Ditrema temmincki; gills; Tarumi near Kobe); 1958b, 82-83 (D. temmincki; Inland Sea). --Sproston, N. G., 1946a, 444, 522.
- ternodontis Sanders, D. F., 1944a, 71 (nomen nudum); [1945a], 119-120, 122-123, 131, fig. 1, pl. 4, fig. 12 (Ternodon saltator; gills; Mandurah, Albany, Swan River, Bunbury). --Sproston, N. G., 1946a, 444.
- toba Ishii, N.; & Sawada, T., 1938a, 231, 239-240, pl. 1, fig. 7-8 (Siganus fuscescens; gills; Japan); 1938b, 239. --Sproston, N. G., 1946a, 444, 339.
- tobutii Bykhovskii, B. E., 1959a, 198 (nomen nudum) (Aniva Bay).
- trachini Parona, C.; & Perugia, A., 1889a, 744-745 (Trachinus radiatus; gills; Genova); 1890b, 63. --Ariola, V., 1899a, 4; 1899e, 132. --Braun, M. G. C. C., 1890a, 418, 541, 549, 552. --Briot, A., 1904a, 127. --MacCallum, G. A.; & MacCallum, W. G., 1913c, 228-229. --Meserve, F. G., 1938a, 52. --Palombi, A., 1949b, 357-358, fig. 76. --Sproston, N. G., 1946a, 444-445, 543.
- truncata Goto, S., 1894a, 191-192 (Pristipoma japonicum; gills; Mitsugahama). --Ariola, V., 1899a, 4; 1899e, 132. --Ishii, N.; & Sawada, T., 1938b, 247-248, 249, pl. 4, fig. 7 (Parapristipoma trilineatum; gills). --MacCallum, G. A.; & MacCallum, W. G., 1913c, 230-231. --Meserve, F. G., 1938a, 52. --Price, E. W., 1959a, 22, 23 (as syn. of Yamaguticotyla truncata). --Sproston, N. G., 1946a, 445, 533.
- victoriae Woolcock, V., 1936b, 79, 85, 88-91, figs. 2b, 3, 4a (Helicolenus percoides; gills; Port Philip Bay, Victoria). --Meserve, F. G., 1938a, 52. --Sandars, D. F., 1944a, 71. --Sproston, N. G., 1946a, 445, 525.
- virgatarum Tubangui, M. A., 1931d, 114-116, pl. 3, figs. 1-3 (Teuthis virgata; gills; Manila); 1933c, 188; 1947a, 227 (Amphacanthus virgatus; gills; Manila). --Meserve, F. G., 1938a, 52. --Sproston, N. G., 1946a, 445, 515.
- zoarcii Bykhovskii, B. E., 1959a, 198 (Nomen nudum) (Aniva Bay).

MICROCOTYLIDAE Taschenberg, O., 1879g, 235, 237, 255; 1879c, 69. --Benham, W. B. S., 1901a, 52, 79. --Bittner, H.; & Sprehn, C. E. W., 1928a, 92. --Braun, M. G. C. C., 1890a, 511, 516, 517, 523, 533, 540, 546. --Bresslau, E., 1932a, 1132. --Bykhovskii, B. E., 1937a, 1356, 1358, 1360, 1366. --Cerfontaine, P., 1899a, 365, 452. --Euzet, L., 1957b, 187-194; 1958b, 79-84 (post-larval development). --Froissant, A., 1930a, 37. --Fuhrmann, O., 1928b, 6, 7, 11, 13, 15, 17, 22, 30. --Hargis, W. J., 1956b, 153-162; [1957a], 436-453. --Hoyle, W. E., 1888a, 539 (includes: Axine, Microcotyle, Gastrocotyle, Aspidogaster, Cotylaspis, Aspidocotyle). --Lahille, F., 1922a, 9. --Lopez-Neyra, C. T., 1941a, 31. --Monticelli, F. S., 1888a, 8, 10, 11, 13, 15, 16, 20, 30, 34, 37, 66, 86, 88, 89, 91, 101, 108; 1892a, 196, 197; 1903c, 336. --Parona, C.; & Perugia, A., 1890, 7. --Perrier, E., 1897a, 1773. --Price, E. W., 1936b, 12; 1943b, 44, 45, fig. 1C. --Skrjabin, K. I., 1923k, 194. --Sprehn, C. E. W., [1930f], 355, 359. --Sproston, N. G., 1946a, 422-423. --Tripathi, Y. R., [1959a], 117, 129 (includes Microcotylinae, Axininae). --Unnithan, R. V., 1957a, 33, 41, 118. --Ward, H. B., 1918a, 375.

species Llewellyn, J., 1956a, 117, 127, pl. 1, fig. 4 (Trachurus trachurus); 1957b, 244, 249, 252, pl., figs. 14, 24 (T. trachurus; gills; Plymouth).

species Rees, F. G.; & Llewellyn, J., 1941a, 392, 393 (Serranus cabrilla; Irish Atlantic slope).

MICROCOTYLINAE Monticelli, F. S., 1892a, 213 (subf. of Polystomidae); 1930c, 336 (Microcotylidae). --Braun, M. G. C. C., 1893a, 890. --Gamble, F. W., 1896a, 73; 1901a, 73. --Perrier, E., 1897a, 1804. --Pratt, H. S., 1900a, 646, 653 (includes Microcotyle, Gastrocotyle, Axine, Pseudaxine). --Saint-Remy, G., 1898a, 558. --Scott, T., 1911b, 351. --Sproston, N. G., 1946a, 423-424. --Tripathi, Y. R., 1956b,

- 243; [1959a], 117, 129.
- MICROCOTYLINAE** Chauhan, B. S., 1945a, 98.
- MICROCOTYLOIDES** Fujii, H., 1944a, 155 (tod: *M. incisa*). --Sproston, N. G., 1946a, 190, 446.
- impudicus* Caballero y C., E.; Bravo Hollis, M.; & Grocott, R. G., 1955a, 126, 127-131, figs. 8-11 (*Polynemus approximans*; gills; Fuerte Amador, Zona del Canal, Panama).
- incisa* (Linton, 1910) Fujii, H., 1944a, 155, 156, 158, pl. 2, figs. 9-14 (*Lutianus griseus*; gills; Tortugas, Florida & Bermuda). --Sproston, N. G., 1946a, 446, 529.
- MICROCREADIUM** Simer, P. H., 1929a, 565, 566 (tod: *M. parvum*). --Arnold, J. C., 1934a, 267. --Cable, R. M.; & Hunnien, A. V., 1942a, 306, 308 (*Lepocreadiidae*, Homalometrinae). --Mueller, J. F., 1934c, 336. --Van Cleave, H. J.; & Mueller, J. F., 1934a, 179 (key).
- parvum* Simer, P. H., 1929a, 566-567, pl. 2, fig. 9 (*Aplodinotus grunniens*; intestine; Tallahatchie river, Mississippi). --Hopkins, S. H., 1937a, 94, 95, 96-97, fig. 1 (*Aminicola peracuta*; Little Brazos River, Brazos County, Texas, *Musculium ferrisi* (exper.)); 1938b, 24.
- MICRODERMA** Mehra, H. R., 1931b, 191-195; 1937a, 442, 460. --Olsen, O. W., 1937a, 313, 324-325. --Skrjabin, K. I.; & Antipin, D. N., [1959a], 538.
- elinguis* Mehra, H. R., 1931b, 191-195, fig. 1 (*Kachuga smithii*; small intestine; Allahabad); 1937a, 440-442, figs. 6-7 (*Kachuga dhongoka*; Allahabad, U. P., India). --Olsen, O. W., 1937c, 322, 323, 325, pl. 3, fig. 22. --Skrjabin, K. I.; & Antipin, D. N., [1959a], 541-542, fig. 155.
- lithei* (Travassos, 1927) Olsen, O. W., 1937c, 322, 323, 325, pl. 3, fig. 34. --Hughes, R. C.; Higginbotham, J. W.; & Clary, J. W., 1941a, 37; 1942a, 121 (*Eunectes murinus*; Brazil). --Skrjabin, K. I.; & Antipin, D. N., [1959a], 541, 545, fig. 156.
- (MICROLECITHUS)** (Ozaki, 1926) Pigulevskii, S. V., 1953a, 425-440 (subg. of *Phyllodistomum*) (type: *Phyllodistomum (Microlecithus) kajika* (Ozaki, 1926)).
- MICROLECITHUS** Ozaki, Y., 1926b, 39-40 (tod: *M. kajika*). --Fuhrmann, O., 1928a, 112. --Goodchild, C. G., 1943a, 60 (as syn. of *Phyllodistomum* Braun, 1899). --Isaichikov, I. M., 1933a, 17. --Kaw, B. L., 1950a, 105, 106 (as syn. of *Phyllodistomum*). --Yamaguti, S., 1934a, 432 (as syn. of *Phyllodistomum*).
- kajika* Ozaki, Y., 1926b, 37-39, 40, figs. 5-6 (*Polypedates buergeri*; urinary bladder; Yasuhara, Shikoku Id., Japan). --Kaw, B. L., 1950a, 103 (as syn. of *Phyllodistomum kajika*). --Pigulevskii, S. V., 1953a, 426 (as syn. of *Phyllodistomum (Microlecithus) kajika*).
- MICROLISTRUM** Braun, M. G. C. C., 1901f, 563 (tod: *M. cochleariforme*); 1902b, 55. --Bittner, H.; & Sprehn, C. E. W., 1928a, 2. --Cable, R. M.; Connor, R. S.; & Balling, J. W., 1960a, 207-208 (as syn. of *Galactosomum* Looss, 1899). --Ciurea, I., 1933c, 108 (*Galactosominae*). --Fuhrmann, O., 1928b, 118 (as syn. of *Galactosomum* Leidy). --Odner, T., 1910c, 353-356; 1910d, 67. --Pratt, H. S., 1902a, 889. --Price, E. W., 1932h, 39 (as syn. of *Galactosomum* Looss, 1899). --Solov'ev, P. F., 1912c, 14, 16, 18, 22. --Witenberg, G. C., 1929b, 131, 141, 142, 143, 179.
- species Africa, C. M.; de Leon, W.; & Garcia, E. Y., 1940a, 52, 100 (*Ambassis buruensis*; Philippines).
- species Vazquez-Colet, A.; & Africa, C. M., 1938a, 295, 299, 301 (*Ambassis buruensis*; Philippines, cat (exper.)).
- cochlear* (Diesing, 1850) Braun, M. G. C. C., [1901f, 563]; 1902b, 52, 59, fig. 36 (syn.: *Distoma cochleariforme* p. p. Rudolphi, 1819; Dujardin, 1845; Stossich, 1892, 37; *Distoma cochlear* Diesing, 1850; Stossich, 1892; *D. diesingi* Cobbold, 1861). --Bittner, H., & Sprehn, C. E. W., 1928a, 14 (*Sterna albifrons*, *S. sandvicensis*). --Cable, R. M.; Connor, R. S.; & Balling, J. W., 1960a, 209-210 (as syn. of *Galactosomum cochlear*). --Joyeux, C., 1936b, 416 (*Larus argentatus michahellesii*). --Sprehn, C. E. W., 1932c, 265 (as syn. of *Galactosomum cochlear*). --Witenberg, G. C., 1929b, 142, 179, 222-223.
- cochleariforme* (Rudolphi, 1819) Braun, M. G. C. C., [1901f, 562]; 1902b, 56, 58, fig. 35 (syn.: *Distoma cochleariforme* Rudolphi, 1819; Dujardin, 1845; Diesing, 1850; Stossich, 1892). --Bittner, H.; & Sprehn, C. E. W., 1928a, 14 (*Sterna sandvicensis*). --Cable, R. M.; Connor, R. S.; & Balling, J. W., 1960a, 208-209 (as syn. of *Galactosomum cochleariforme*). --Joyeux, C. E.; & Baer, J. G., 1928c, 214-215 (*Larus argentatus*; intestine; Rade de Salonique). --Witenberg, G. C., 1929b, 142, 179, 223.
- semifuscum* (Olsson, 1876) Witenberg, G. C., 1929b, 142, 179, 223 (*Sula basifajana*).
- spinetum* Braun, M. G. C. C., 1901f, 563 (syn.: *Distoma attentuatum* Brems, MS) (*Rhynchops nigra*; Brazil); 1901g, 895; 1902b, 56, 59, 60, figs. 37-39. --Cable, R. M.; Connor, R. S.; & Balling, J. W., 1960a, 213-214. --Price, E. W., 1932h, 39. --Witenberg, G. C., 1929b, 142, 179, 223.
- MICRONCOTREMA** Yamaguti, S., 1958b, 53, 64 (tod: *M. lateolabraxis*).
- lateolabraxis* Yamaguti, S., 1958b, 53, 62-64, fig. 11 (*Ozateolabrax japonicus*; gills; Inland Sea, Japan).
- MICROPARYPHINAE** Mendheim, H., 1940a, 561, 562; 1943a, 213, 253-254. --Skrjabin, K. I.; & Bashkirova, E. I., 1956a, 860.
- MICROPARYPHIUM** Dietz, E., 1909a, 189

(tod:*M. facetum*); 1909b, 27; 1910a, 437. -- Ando, A., 1938a, 1722; 1939b, 585. -- Bashkirova, E. I., 1947a, 327. -- Mendheim, H., 1943a, 254. -- Odhner, T., 1910d, 96, 163. -- Skrjabin, K. I.; & Bashkirova, E. I., 1956a, 860, 863. -- Yamashita, J., 1937b, 92; 1938f, 875, 878, 885.

asotum Dietz, E., 1909a, 189 (*Ichthyoburus nigricollis*; Brazil); 1909b, 27; 1910a, 440-441, pl. 14, fig. 44. -- Skrjabin, K. I.; & Bashkirova, E. I., 1956a, 864, 867, fig. 294. -- Yamaguti, S., 1935c, 169.

capellae Yamaguti, S., 1935c, 159, 168-170, fig. 8 (*Capella solitaria*; small intestine; Japan). -- Ando, A., 1938a, 1722; 1939b, 588, 591, 604, pl. fig. 35. -- Skrjabin, K. I.; & Bashkirova, E. I., 1956a, 867, fig. 295.

corvi Ozaki, Y., 1923a, 66-70, fig. 1, pl., figs. 1-3 (*Corvus macrorhynchus* [sic] japonensis; cloaca; Japan). -- Ando, A., 1938a, 1722; 1939b, 585-587, 591, 604, pl., fig. 34. -- Morishita, K., 1929a, 160 (*Corvus macrorhynchus japonensis*). -- Skrjabin, K. I.; & Bashkirova, E. I., 1956a, 868, 875, figs. 296, 297 (syn.: *M. problematicum* Bashkirova, 1941). -- Yamaguti, S., 1933b, 28; 1935c, 169.

facetum Dietz, E., 1909a, 189 (tod) (*Geronticus oxycercus*; Brazil); 1909b, 27, fig. 5; 1910a, 437-440, fig. F^c, pl. 14, fig. 43. -- Skrjabin, K. I.; & Bashkirova, E. I., 1956a, 864, fig. 293 (*Harpiprion oxycercus*, *Gerule* [? for *Garrula*] torquata; intestine; Brazil). -- Travassos, L. P., [1941a], 714 (*Megaceryle t. torquata*). -- Yamaguti, S., 1935c, 169. -- Yamashita, J., 1938f, 885.

falcatum Bashkirova, E. I., 1947a, 328, lapsus for *Microparyphium facetum* Dietz, 1909.

floridae Cable, R. M.; Connor, R. S.; & Balling, J. W., 1960a, 189, 193, 201-202, 240, fig. 10 (*Florida c. caerulea*; posterior half of intestine; Boquerón, Puerto Rico).

kyshthensis Koga, Y., 1952b, 680-692, figs. 1-5 (*Semisulcospira libertina*, *Misgurnus anguillicaudatus*, *Plecoglossus altivelis*, *Pseudogobio es cinus*, *Zacco platypus*, *Puntungia hilgendorfi*, *Odontobutis obscurus*, *Pseudorasbora parva*; Oita Prefecture, dog (exper.)).

montei Verma, S. C., 1936c, 157-158 (kingfishers; intestine; Bengal). -- Skrjabin, K. I.; & Bashkirova, E. I., 1956a, 875-876 (*Alcedo atthis*; intestine; India).

problematicum Bashkirova, E. I., 1941b, 250-251, 296, pl. XVI, figs. 41-42 (*Corvus levallanti mandshuricus*; bursa Fabricii; Dal'nevostok kraï (Nikolaevsk)). -- Shcherbovich, I. A., 1946a, 296 (*Corvus macrorhynchus*; bursa Fabricii; Far East). -- Skrjabin, K. I.; & Bashkirova, E. I., 1956a, 868 (as syn. of *M. corvi* Ozaki, 1923).

ruficollis (Ishii, 1935) Mendheim, H., 1943a, 254. -- Bashkirova, E. I., 1947a, 328 (*Podi-*

ceps ruficollis japonicus). -- Skrjabin, K. I.; & Bashkirova, E. I., 1956a, 876, fig. 298 (*Colymbus (=Podiceps) ruficollis japonicus*; intestine; Japan).

shigini Gubanov, N. M., 1954b, 380 (nomen nudum) (*Uria lomvia*; large intestine). -- Gubanov, N. M. in Skrjabin, K. I.; & Bashkirova, E. I., 1956a, 879, figs. 299-300 (*Uria lomvia*; large intestine & bursa Fabricii; Kuril Islands, Iturup Islands).

MICROPHALIDAE. See Microphallidae.

MICROPHALIDAE Travassos, L. P., 1921f, 60 (spelled Microphalidae); 1929b, 4. -- Baer, J. G., [1944a], 66-76 (sen. str.). -- Balozet, L.; & Callot, J., 1938a, 562; 1939a, 34, 35. -- Belopol'skaia, M. M., 1952a, 619-756. -- Biguet, J.; Deblock, S.; & Capron, A., 1958a, 396-444. -- Bykhovskaia-Pavlovskaia, I. E., 1957b, 172. -- Cable, R. M.; Connor, R. S.; & Balling, J. W., 1960a, 221-223. -- Cable, R. M.; & Kuns, M. L., 1951a, 513 (char. emend.); syn.: pro parte Maritremitidae Baer, 1943) (includes: *Microphallus* Ward, *Levinseniella* Stiles & Hassall, *Maritrema* Nicoll, *Spelophallus* Jøgerskiöld, *Microphalloides* Yoshida, *Pseudospelotrema* Yamaguti, *Gynaecotyla* Yamaguti, *Carneobhullus*); 1951b, 22. -- Chen, H. -T., 1956b, 110. -- Ciurea, I., 1933b, 100, 104, 108-109 (include: *Microphallinae* Ward, 1902, *Maritremitinae* Nicoll, 1909, *Gymnophallinae* Odhner, 1905). -- Deblock, S., 1960a, 672-674. -- Deblock, S.; & Capron, A., 1960a, 23-44. -- Etges, F. J., 1953c, 16. -- Faust, E. C., 1932d, 465. -- Cower, W. C., 1938c, 43; 1939a, 582, 585 (key to genera). -- Lal, M. B., 1939c, 150-151, 152. -- Mueller, J. F.; & Van Cleave, H. J., 1932a, 181, 134. -- Odensing, K., 1959d, 450. -- Porter, A., 1938a, 344-345. -- Rankin, J. S., 1939f, 438-451. -- Sprehn, C. E. W., 1932c, 244 (as syn. of *Heterophydiae* Odhner, 1914). -- Van Cleave, H. J.; & Mueller, J. F., 1934a, 226-227.

species Babero, B. B.; & Karstad, L. H., 1959a, 44 (swine; Georgia).

species Bangham, R. V., 1941c, 167, 168, 170 (*Perca flavescens*, *Micropterus dolomieu*, *Lota maculosa*; Algonquin Park Lakes).

species Belopol'skaia, M. M., 1957a, 164, 165 (*Gammarus locustus*; Baltic Sea).

species Ching, H. L., 1959a, 1905 (*Hemigrapsus oregonensis*; Puget Sound, Washington).

species Ching, H. L., 1959a, 1905 (*Haematomus bachmani*; Puget Sound, Washington).

species Russell, H. T., 1960a, 15 (shorebirds; intestine & caeca; Morro Bay, California).

species Zelikman, E. A., 1951a, 613-616, figs. 1-3 (*Littorina obtusata*, *L. saxatilis rudis*, *L. littorea*, *L. rudis*, *L. palliata*, *Margarita helicina*, *Rissoa aculea*, *Hy-*

- drobia ulvae.
- MICROPHALLINAE Ward, H. B., 1901b, 185; 1918a, 401. --Belopol'skaia, M. M., 1952a, 622 (includes: *Microphallus* Ward, 1901, *Spiculotrema* Belopol'skaia, 1949, *Levinseniella* Stiles & Hassall, 1901, *Spelotrema* Jägerskiöld, 1901, *Endocotyle* Belopol'skaia, 1952). --Biguet, J.; Deblock, S.; & Capron, A., 1958a, 409-418. --Ciurea, I., 1933c, 99, 100, 102, 105, 109. --Faust, E. C., 1924b, 114; 1929c, 90, 91. --Fuhrmann, O., 1928b, 118. --Jaegerskiöld, L. A. K. E., 1903a, 14; 1907a, 150. --Lal, M. B., 1939c, 152. --Luehe, M. F. L., 1909b, 92; 1923-124. --Mueller, J. F.; & Van Cleave, H. J., 1932a, 115, 132, 133, 134. --Odhner, T., 1905a, 318. --Poche, F., 1926b, 151. --Pratt, H. S., 1902a, 889, 903 (includes *Microphallus*, *Levinseniella*). --Rothschild, M., 1937b, 355-365. --Sprehn, C. E. W., 1932c, 245, 261. --Stossich, M., 1904a, 198. --Travassos, L. P., 1921e, 85-91 (spelled *Microphalinae*); 1930, 61. --Witenberg, G. G., 1929b, 134, 135, 137.
- MICROPHALLOIDES Yoshida, S., 1938a, 327, 333, pl. 19 (tod: *M. japonicus*). --Baer, J. G., [1944a], 67, 68, 82 (*Maritremitidae*). --Belopol'skaia, M. M., 1952a, 724. --Chen, H. T., 1957a, 166 (*Maritremitidae*, *Maritremitinae*). --Connor, R. S., 1957a, 442. --Etges, F. J., 1953b, 658 (syn.: *Gynaecotyla* Yamaguti, 1939); 1953c, 16.
- aduncum (Linton, 1905) Etges, F. J., 1953b, 658.
- jägerskiöldi (Travassos, 1921) Etges, F. J., 1953b, 658.
- japonicus (Osborn, 1919) Yoshida, S., 1938a, 327-336, figs. A-Y, pl. 19, figs. 1-4 (syn.: *Microphallus japonicus*) (mouse, white rat, dog, sparrow, guinea pig (all exper.)), Helice t. tridens. --Belopol'skaia, M. M., 1952a, 727. --Miyakawa, M.; Tanaka, O.; & Nakase, M., 1954a (Helice t. tridens, Chasmagnathus convexus, Hemigrapsus sanguineus; mouth of Yoshino River); 1954c, 29. --Miyazaki, I.; & Nisimura, H., 1943a, 510 (Helice t. tridens, Chasmagnathus convexus, Rattus norvegicus; Hukuo-ka). --Nakase, M., 1958b, 507, 508, 509, 510, 512, 513, 514, 518, fig. 2a-b (Helice t. tridens, Hemigrapsus sanguineus, Chasmagnathus convexus; Tokushima Prefecture). --Otagaki, H., 1958b, 168, 174-175, 177, 178, pl. 4, figs. 1-4 (white rat (exper.)). Helice t. tridens, Chasmagnathus convexus, Macrophthalmus japonicus, M. dilatatus, Sesarma picta, S. dehaani, Hemigrapsus penicillatus, Rattus n. norvegicus; 1958c, 287.
- nassicola (Cable & Hunninen, 1938) Etges, F. J., 1953b, 658.
- simillimum (Travassos, 1921) Etges, F. J., 1953b, 658.
- squatarolae (Yamaguti, 1934) Etges, F. J., 1953b, 658.
- MICROPHALLUS Ward, H. B., 1901b, 175-1016
- 185(mt: *M. opacus*); 1901c, 175-187; 1918a, 401. --Baer, J. G., [1944a], 67, 68, 69, 70-71, 73 (*Microphallidae*) (key). --Belopol'skaia, M. M., 1952a, 622-623 (syn.: *Monocœcum* Stafford). --Biguet, J.; Deblock, S.; & Capron, A., 1958a, 418, 423, 429, 430-441, 442 (char. emend., sens. nov). --Bittner, H.; & Sprehn, C. E. W., 1928a, 64, 75. --Caballero y C., E., [1959b], 60 (syn.: *Spelotrema* Jägerskiöld, 1901, *Monocœcum* Stafford, 1903). --Chen, H. T., 1956a, 57. --Ciurea, I., 1933c, 109. --Faust, E. C., 1922c, 260. --Fuhrmann, O., 1928b, 47, 118. --Jaegerskiöld, L. A. K. E., 1903a, 14; 1907a, 148, 150. --Looss, A., 1902m, 426. --Mueller, J. F.; & Van Cleave, H. J., 1932a, 79, 81, 112, 113, 114, 115, 132-134, pl. 22, fig. 42. --Odhner, T., 1905a, 317. --Poche, F., 1926b, 151 (*Heterophyidae*, *Microphallinae*). --Pratt, H. S., 1902a, 889, 903; 1916a, 186. --Stafford, J., 1903a, 824. --Stiles, C. W.; & Hassall, A., 1902d, 20. --Strandine, E. J., 1943a, 293-294. --Stunkard, H. W., 1951c, 312-316 (syn.: *Spelophallus*); 1960b, 299-309. --Travassos, L. P., 1921e, 85, 86. --Van Cleave, H. J.; & Mueller, J. F., 1931a, 132-133; 1932a, 35; 1934a, 178, 227.
- species (*metacercaria* I) Hutton, R. F.; et al., 1959a, 17-18, 19, 27, 30, 34, 36, pl. III, figs. 23-25 (Penaeus duorarum; Florida).
- species (*metacercaria* II) Hutton, R. F.; et al., 1959a, 19, 27, 31, 34, pl. IV, fig. 26 (Penaeus duorarum; muscle tissue; Ozona, Florida).
- species Hutton, R. F.; & Sogandares-Bernal, F., 1960a, 290 (Penaeus duorarum; Florida).
- species Hutton, R. F.; Sogandares-Bernal, F.; & Eldred, B., 1959a, 490, fig. 1 (Penaeus duorarum; Ozona, Florida).
- species Prudhoe, S., 1949b, 418-419 (Mar-mosa cinerea; West Indies & Surinam). --Biguet, J.; Deblock, S.; & Capron, A., 1958a, 426.
- species Rausch, R., 1946c, 208-209 (Procyon lotor; small intestine; Pickaway County, Ohio).
- species Sogandares-Bernal, F.; & Hutton, R. F., 1959e, 362, 378, fig. 2 (*Metacercaria* B Woodburn et al., 1957) (Penaeus duorarum; abdominal musculature; Boca Ciega Bay, Florida).
- species Wu, K., 1937j, 201-202, 203, pl. 2, figs. 3, 5, pl. 3, figs. 2, 3, 8 (Palaemon sp.; Shanghai region).
- arenaria (Belopol'skaia, 1953) Biguet, J.; Deblock, S.; & Capron, A., 1958a, 426, 428 (key). --Capron, A.; Deblock, S.; & Biguet, J., [1958a], 388, fig. 7b.
- bariurus Belopol'skaia, M. M., 1952a, 624, for baryurus).
- baryurus (Stafford, 1903) Baer, J. G., [1944a], 69, 70, 71, 73, 74. --Belopol'skaia, M. M., 1952a, 624. --Biguet, J.; Deblock, S.; & Capron, A., 1958a, 424, 427.

- breviceca (Africa & Garcia, 1935) Baer, J. G., [1944a], 70, 71, 73, 76. --Biguet, J.; Deblock, S.; & Capron, A., 1958a, 425, 428.
- canchei Biguet, J.; Deblock, S.; & Capron, A., 1958a, 396, 403-409, 419-422, 426, 428, 433, 435, 437, 439, figs. 5-10, 12 (Erolia ruficollis minuta, Squatarola squatarola, Charadrius hiaticula, Tringa hypoleucos, Larus ridibundus, L. marinus, Pica pica; small intestine; Baie de la Canche (Pas-de-Calais), France). --Deblock, S., 1960a, 673, 674 (syn.: Cercaria carcini Guyenet et al., 1925). --Deblock, S.; Capron, A.; & Biguet, J., 1960a, 206-207 (Charadrius hiaticula, Squatarola squatarola, Tringa totanus, T. erythropus, Actitis hypoleucos, Erolia ruficollis [sic] minuta, Larus marinus, L. ridibundus, L. genei, Rattus norvegicus; Baie de Canche, Carcinus moenas; Littoral de la Manche, côtes du Pas-de-Calais).
- capellae (Yamaguti, 1939) Baer, J. G., [1944a], 70, 71. --Biguet, J.; Deblock, S.; & Capron, A., 1958a, 425 (as syn. of Microphallus pygmaeus (Levensen, 1831) Baer, 1943).
- chabaudi Capron, A.; Deblock, S.; & Biguet, J., [1958a], 378-384, 388, 389, 390, 391, figs. 1-4, 7(g) (Tringa glareola, T. totanus, T. nebularia, Actitis hypoleucos, Erolia ruficollis minuta, Chlidonias leucopterus; small intestine; Baie de la Canche). --Biguet, J.; Deblock, S.; & Capron, A., 1958a, 426, 429 (key). --Deblock, S.; Capron, A.; & Biguet, J., 1960a, 206 (Charadrius hiaticula, Tringa nebularia, Actitis hypoleucos, Erolia ruficollis minuta, E. alpina; Baie de Canche).
- claviformis (Brandes, 1889) Baer, J. G., [1944a], 70, 71. --Biguet, J.; Deblock, S.; & Capron, A., 1958a, 425, 426, 427 (syn.: Microphallus longicollis (Yamaguti, 1939), M. limuli Stunkard, 1951) (key). --Cable, R. M.; Connor, R. S.; & Balling, J. W., 1960a, 230-231, 254, fig. 46 (Squatarola s. cynosurae, Charadrius w. wilsonia, C. hiaticula semipalmatus, unidentified sandpiper; intestine; Cabo Rojo & Punta Arenas, Puerto Rico). --Connor, R. S., 1957a, 442. --Deblock, S., 1960a, 672, 673 (syn.: Cercaria corophii). --Deblock, S.; Capron, A.; & Biguet, J., 1960a, 206-207, 209, fig. c (Charadrius hiaticula, Tringa totanus, T. erythropus, T. nebularia, Actitis hypoleucos, Erolia ruficollis minuta, E. alpina, Philomachus pugnax, Crocethia alba; Baie de Canche, Orchestia gamarella, Sphaeroma serratum; Littoral de la Manche, côtes du Pas-de-Calais).
- debuni Biguet, J.; Deblock, S.; & Capron, A., 1958a, 396, 397-403, 414, 419, 426, 428, 433, 437, figs. 1-4 (Larus ridibundus, L. marinus, Sterna hirundo, Erolia alpina, bécasseau indéterminé [sandpiper]; small intestine; Baie de la Canche (département du Pas-de-Calais)). --Deblock, S.; Capron, A.; & Biguet, J., 1960a, 206 (Squatarola squatarola, Erolia alpina, Arenaria interpres, Larus marinus, L. ridibundus, L. genei, Sterna hirundo; Baie de Canche). --Rausch, R. L., 1953c, 588-594 (as syn. of Microphallus pirum).
- excellens (Nicoll, 1907) Baer, J. G., [1944a], 70, 71. --Biguet, J.; Deblock, S.; & Capron, A., 1948a, 425, 428 (syn.: M. pirum Afanasjew, 1941)).
- gracilis Baer, J. G., [1944a], 33, 64-66, 67, 70, 71, 73, figs. 24-28 (Neomys fodiens; Neuchâtel). --Biguet, J.; Deblock, S.; & Capron, A., 1958a, 425 (as syn. of M. opacus (Ward, 1894)). --Prokopič, J., 1959c, 91-92, figs. 2a (Neomys fodiens; intestine; Czechoslovakia). --Rausch, R. L., 1947a, 63.
- japonicus Osborn, H. L., 1919a, 123, 124, 125, 126, 127 (a form of trematode, unnamed, figured & described by Yoshida, [1917b], 76-81). --Strandine, E. J., 1943a, 294 (crab; Japan). --Yoshida, S., 1938a, 327-336 (as syn. of Microphalloides japonicus). --Yoshida, S.; & Miyazaki, I., 1938a, 180-181 (Helice tridens; body cavity).
- limuli Stunkard, H. W., 1951c, 307-312, figs. 1-4 (Limulus polyphemus; eyes; Orleans, Massachusetts, white mice, golden hamsters); 1953a, 225 (Larus argentatus (exper.)), Limulus polyphemus). --Biguet, J.; Deblock, S.; & Capron, A., 1958a, 425, 426, 427 (as syn. of M. claviformis).
- longicaecus Chen, H.-T., 1956a, 51-52, 57-58, fig. 1, pls. 1-3, figs. (domesticated ducks; small intestine; Hongkong, China); 1957a, 165.
- longicollis (Yamaguti, 1939) Baer, J. G., [1944a], 70, 71. --Biguet, J.; Deblock, S.; & Capron, A., 1958a, 425, 426, 427 (as syn. of Microphallus claviformis).
- medius Van Cleave, H. J.; & Mueller, J. F., 1932a, 35, 38-39, pl. 6, fig. 2 (Perca flavescens; intestine; Oneida Lake). --Mueller, J. F., 1934b, 5 (as syn. of Maritrema medium). --Rankin, J. S., 1939f, 447 (as syn. of Maritreminoides medium).
- minor Belopol'skaia, M. M., 1952a, 627, see minus.
- minus Ochi, S., 1928f, 1362-1370, pl. (Macrobrachium nipponensis; white rat (exper.), dog (exper.), cat (exper.)); 1928a, 504; 1928d, 1946-1950 (Orthetrum japonicum, Laccotrephes [s] ruber). --Baer, J. G., [1944a], 70, 76. --Belopol'skaia, M. M., 1952a, 627. --Biguet, J.; Deblock, S.; & Capron, A., 1958a, 424. --Chen, H. T., 1957a, 165. --Hall, M. C., 1929b, 73, 75. --Kaji, F., 1957a, 271-272; 1957b, 267, 269, 270, 271, pl. 1, fig. 2, pl. 2, fig. 2. --Kanemitsu, T.; Asada, J.; & Kaji, F.,

1953a, 284-294, pls., figs. 1-3, 5-7 (Leander serrifer, Fluviocingula nipponica). -- Miyakawa, M.; Tanaka, S.; & Nakase, M., 1955b, 16, 17. -- Ochi, S.; & Ochi, K., 1958a, 280. -- Price, E. W., 1940b, 446, 447 (Spelotrema minus). -- Yeh, J.; & Wu, K., [1951a], 193-208, pls., figs. 1-17 (Palaeomon asperulus, P. nipponensis).

minus asadai Kaji, F., 1957b, 265-271, pl. 1, figs. 1, 3-4, 7, pl. 2, figs. 3-7 (Fluviocingula nipponica, Assiminea japonica); 1957a, 271-272.

minutus Johnston, T. H., 1948a, 93-97, 99, pl., figs. 1-8 (Hydromys chrysogaster fulvolavatus; upper intestine; Murray River at Taillem Bend). -- Biguet, J.; Deblock, S.; & Capron, A., 1958a, 426, 428 (key). -- Mackerras, M. J., 1958b, 127.

muellhaupti (Coil, 1956) Capron, A.; Deblock, S.; & Biguet, J., [1958a], 388, 391, fig. 7(d) (syn.: Carneophallus muellhaupti Coil, 1956) or Biguet, J.; Deblock, S.; & Capron, A., 1958a, July-Sept., 426, 429, nicolli (Cable & Hunninen, 1940) Baer, J. G., [1944a], 70-71. -- Biguet, J.; Deblock, S.; & Capron, A., 1958a, 425, 427 (key). -- Hunter, W. S.; & Quay, T. L., 1953a, 408, 409 (Ammospiza maritima macgillivraii; Beaufort, North Carolina).

obstipus Van Cleave, H. J.; & Mueller, J. F., 1932a, 35, 38, 39, pl. 6, fig. 1 (Ambloplites rupestris; intestine; Oneida Lake). -- Mueller, J. F., 1934b, 5 (as syn. of Maritrema obstipum). -- Rankin, J. S., 1939f, 447 (as syn. of Maritreminoides obstipum).

oedemia (Belopol'skaia, 1952) Biguet, J.; Deblock, S.; & Capron, A., 1958a, 425, 426, 427 (as syn. of Microphallus pygmaeus).

opacus (Ward, 1894) Ward, H. B., 1901b, 184; 1918a, 370, 401, figs. 651, 695. -- Baer, J. G., [1944a], 69, 70, 71, 73, 74. -- Bangham, R. V., 1926c, 121-122 (Micropterus salmoides; intestine; Paint Creek, Fayette County, Ohio); 1933a, 224 (Micropterus dolomieu); 1955a, 189, 192 (Ictalurus l. lacustris, Ameiurus n. nebulosus, Micropterus d. dolomieu, Huro salmoides; Lake Huron). -- Bangham, R. V.; & Hunter, G. W., 1939a, 395, 403, 406, 411, 415, 427, 438, 443 (Amia calva, Perca flavescens, Micropterus dolomieu; Lake Erie). -- Belopol'skaia, M. M., 1952a, 623-624, fig. 163. -- Biguet, J.; Deblock, S.; & Capron, A., 1958a, 424, 425, 427 (syn.: Microphallus gracilis Baer, 1943). -- Dolley, J. S., 1933a, 220, 221 (Amia calva; intestine; stomach; St. Joseph River). -- Fantham, H. B.; & Porter, A., 1948a, 632, 633 (Micropterus dolomieu, Esox niger; intestine; Quebec); 1948a, 623, 626, pl. 3, fig. 12 (Microphallus sp. near opacus) (Perca flavescens; Quebec). -- Faust, E. C., 1918c, 39; 1919d, 327; 1922c, 260; 1932d, 465, fig. 17. -- Hare, R. C., 1943a, 202 (Ambloplitis[sic]rupes-

tris; Ohio Canal). -- Kaji, F., 1957b, 270. -- Mueller, J. F.; & Van Cleave, H. J., 1932a, 132, 133, 134. -- Osborn, H. L., 1919a, 123, 124, 125, 126, 127. -- Pearse, A. S., 1924b, 173 (yellow bullhead, dog fish, silver sides, small mouth black bass). -- Pratt, H. S., 1916a, 186. -- Rausch, R. L., 1946c, 208, 209; 1947a, 59-63 (syn.: M. ovatus Osborn, 1919) (Cambarus propinquus; central Ohio, Plethodon cinereus, Ambystoma jeffersonianum, Rana sylvatica, Chrysemys bellii marginata, Emys blandingii, Thamnophis butleri, T. s. sauritus, Natrix septemvittata, Didelphis virginiana (all exper.)), raccoons); 1947b, 437, 438 (Chelydra serpentina, Chrysemys bellii marginata, Graptemys geographica; Ohio). -- Sewell, R. B. S., 1922a, 325, 349. -- Stafford, J., 1903a, 824. -- Strandine, E. J., 1943a, 293, 294, 295, 297, 298-299, pls. 1-2 (Amia calva, Micropterus dolomieu; Lake St. Clair, Michigan). -- Stunkard, H. W., 1929a, pl. 22, fig. 3. -- Travassos, L. P., 1921e, 86. -- Van Cleave, H. J.; & Mueller, J. F., 1932a, 35, 38, 39; 1934a, 227-228, fig. 61 (Ameiurus nebulosus, Ambloplites rupestris; intestine; Oneida Lake). -- Wright, S., 1912a, 167-175, pls. 17-18, figs. 1-11.

opacus ovatus (Osborn, 1919) Strandine, E. J., 1943a, 299.

ovatus Osborn, H. L., 1919a, 123-127, pl. 10, figs. 1-5 (Cambarus; liver, Micropterus dolomieu, bull head; stomach; Lake Chautauqua, New York). -- Baer, J. G., [1944a], 69, 70, 71, 73, 74. -- Bangham, R. V., 1941b, 445 (Esox vermicularis; Buckeye, Ohio). -- Kaji, F., 1957b, 270. -- Mueller, J. F.; & Van Cleave, H. J., 1932a, 112, 113, 133, 134, pl. 22, figs. 39-41, 43. -- Rausch, R., 1946a, 93, 94 (Chrysemys bellii marginata, Chelydra serpentina, Graptemys geographica, Ameiurus sp.; Ohio); 1946c, 209; 1947a, 62, 63 (as syn. of Microphallus opacus). -- Strandine, E. J., 1943a, 294, 298, 299 (as syn. of Microphallus opacus ovatus). -- Van Cleave, H. J.; & Mueller, J. F., 1932a, 35, 38, 39; 1934a, 228, 229, fig. 62 (Esox niger, Ambloplites rupestris; Oneida Lake).

papillorobustus (Rankin, 1940) Baer, J. G., [1944a], 70, 71. -- Capron, A.; Deblock, S.; & Biquet, J., [1958a], 388, fig. 7c. -- Rebecq, J., 1960b, 1724, 1725, 1726 (Gammarus locusta (exper.)).

pirum (Afanas'ev, 1941) Rausch, R., 1953c, 588-594, figs. 3-6 (syn.: Paraheterophyes pirum Afanas'ev, 1941, Microphallus enhydrae Rausch & Locker, 1951) (Enhydra lutris; Amchitka, Alaska). -- Biguet, J.; Deblock, S.; & Capron, A., 1958a, 425, 428 (key) (as syn. of M. excellens (Nicoll, 1907)). -- Schiller, E. L., 1954a, 116-119, 120, 121, figs. 11-14 (Pagurus hirsutiusculus; inner lining of abdominal wall, tis-

- sue supporting viscera; Amchitka, Telmessus sp.; encysted in hypodermis lining carapace).
- primas** (Jaegerskiöld, 1908) Stunkard, H. W., 1951c, 316, 317 (spelled *primus*). -- Biguet, J.; Deblock, S.; & Capron, A., 1958a, 425, 428 (key) (spelled *primus*). -- Ching, H. L., 1960b, 58 (*Haematopus bachmani*; intestine; Washington).
- primus** Stunkard, H. W., 1951c, 316, 317. See *primas*.
- pseudogonotylus** (Chen, 1944) Capron, A.; Deblock, S.; & Biguet, J., [1958a], 388, 391, fig. 7e (syn.: *Carneophallus pseudogonotylus* (Chen, 1944), *Spelotrema pseudogonotyla* Chen, 1933) or Biguet, J.; Deblock, S.; & Capron, A., 1958a, July-Sept., 426, 429.
- pygmaeus** (Levinsen, 1881) Baer, J. G., [1944a], 70, 71. -- Biguet, J.; Deblock, S.; & Capron, A., 1958a, 425, 426, 427 (syn.: *M. oedemia* (Belopolskaia, 1952) comb. nov., *M. capellae* (Yamaguti, 1939)). -- Deblock, S.; Capron, A.; & Biguet, J., 1960a, 209, fig. b.
- similis** (Jaegerskiöld, 1900) Baer, J. G., [1944], 70. -- Biguet, J.; Deblock, S.; & Capron, A., 1958a, 425, 428. -- Deblock, S., 1960a, 672, 673 (syn.: *Cercaria carcini* Lebour, 1908) (*Carcinus moenas*). -- Deblock, S.; Capron, A.; & Biguet, J., 1960a, 207 (*C. moenas*; Littoral de la Manche, côtes du Pas-de-Calais). -- Stunkard, H. W., 1957c, 254-266, figs. 1-7 (morphology & life-history) (*Carcinides maenas*, *Larus argentatus*, *Sterna hirundo*, *Littorina obtusata*, *L. saxatilis*, *L. littorea*).
- trilobatus** (Cable & Kuns, 1951) Capron, A.; Deblock, S.; & Biguet, J., [1958a], 388, 391, fig. 7f (syn.: *Spelotrema trilobata* (Cable & Kuns, 1951) = *Carneophallus trilobatus* Cable & Kuns, 1951) or Biguet, J.; Deblock, S.; & Capron, A., 1958a, 426, 429.
- tringae** Capron, A., Deblock, S.; & Biguet, J., [1958a], 385-387, 389, 391, figs. 5-6 (*Tringa hypoleucos*; small intestine; Baie de la Canche, France). -- Biguet, J.; Deblock, S.; & Capron, A., 1958a, 426, 429 (key). -- Deblock, S.; Capron, A.; & Biguet, J., 1960a, 206 (*Actitis hypoleucos*; Baie de Canche).
- MICROPHARYNX** Jaegerskiöld, L. A. K. E., 1897a, 707-714 [an ectoparasitic triclade turbellaria].
- parasitica** Jaegerskiöld, L. A. K. E., 1897a, 707-714, figs. 1-3 (? syn.: *Microbothrium fragile* (Raja clavata, R. laevis; Kattegat). -- Brinkmann, A., 1940a, 26 (syn.: *Microbothrium fragile*). -- Cooper, A. R., 1951d, 182. -- von Graff, L., 1903b, 38, 41, 43, 52 (*Raja clavata*, R. batis; Bohuslän); 1904a, 457. -- Manter, H. W., 1926c, 135 (*Raja stabuliforis*; e x t e r n a l). -- Mordvilko, A. K., 1908a, 207. -- Stafford, J., 1904b, 482 (syn.: *Pseudocotyle fragile* Olsson) (*Raja laevis*; Canada); 1907a, 92.
- MICRORCHINAE** Yamaguti, S., 1958a, 360 (includes *Microorchis* Daday, 1907, *Travassosinia* Vaz, 1932).
- (**MICRORCHIS**) Fukui, T., 1929b, 265, 303, 305, 306, 312, 327-328 (type: *Chiorchis megacotyle*; includes *C. ferrum-equinum cylindricus*).
- MICRORCHIS** Daday, J., 1906b, 515-516 (tod: *M. megacotyle*); 1906a, 561, 564, 566, 569, 570, 574, 575, 576, 578-581, 585, 586, 587, 588, 601, 602-612, 615, 616; 1907b, 481-482, 495, 526, 527, 528, 529, 530, 531, 533, 534, 535, 536, 538, 539, 540, 542, 545, 550, 552, 566, 567, 579, 580, 581. -- Artigas, P. de T.; & Pacheco, G., [1933a], 108, 109. -- Castellani, A.; & Chalmers, A. J., 1919a, 561. -- Ezzat, A. E., 1945a, 19, 20. -- Fuhrmann, O., 1928b, 101. -- Näsmark, K. E., [1937a], 362, 372, 395, 434. -- Ozaki, Y., 1937b, 207 (*Cladorchinae*). -- Skrjabin, K. I., 1949a, 435-436. -- Southwell, T.; & Kirshner, A., 1937a, 237, 241 (as syn. of *Chiorchis Fischchoeder*, 1901). -- Stiles, C. W.; & Goldberger, J., 1910a, 60, 62, 246. -- Travassos, L. P., 1921d, 358; [1922a], 154; 1934c, 76. -- Travassos, L. P.; Artigas, P.; & Pereira, C., 1928a, 42 (type: *M. ferrum-equinum* (Diesing)). -- Vaz, Z., 1932a, 17, 40 (type: *M. megacotyle*).
- cylindricus** (Diesing, 1836) Vaz, A., 1932a, 12.
- ferrum-equinum** (Diesing, 1836) Daday, J., 1906b, 522-528, fig. 5; 1906a, 563, 565, 567, 568, 570, 572, 574, 575, 581, 582, 583, 585, 588, 589, 592, 595, 597, 601, 612, 613, 616; 1907b, 484, 485, 487, 488-494, 528, 530, 532, 533, 535, 537, 538, 539, 546, 547, 549, 553, 554, 556, 559, 561, 565, 576, 578, 581, pl. 24, figs. 27-29, pl. 25, figs. 1-6 (*Cataphractus corome[sic]*, *C. murica*). -- Fukui, T., 1929b, 303, 308. -- Näsmark, K. E., [1937a], 439. -- Skrjabin, K. I., 1949a, 440-443, fig. 102 (*Cataphractus corone*, *Doras costatus*, *D. granulosis*; intestine; South America). -- Stunkard, H. W., 1925c, 145. -- Travassos, L. P., 1922f, 190. -- Travassos, L. P.; Artigas, P.; & Pereira, C., 1928a, 43, pl. 13, figs. 142-143 (*Cataphractus corone*, *Doras constatus* [sic], *D. granulosis*; intestine; Brazil). -- Vaz, A., 1932a, 8, 9, 10, 12, 14, 18, 40 (as syn. of *Pseudocladorchis ferrum-equinum* (Diesing, 1836) Stunkard, 1925).
- megacotyle** (Diesing, 1836) Daday, J., 1906b, 516-522, fig. 4 (tod); 1906a, 562, 565, 567, 568, 570, 572, 581, 582, 585, 589, 597, 598, 601, 612, 613, 617; 1907b, 482-488, 494, 527, 530, 532, 537, 546, 547, 549, 554, 561, 563, 565, 576, 578, 581, pl. 24, figs. 16-26 (syn.: *Amphistoma megacotyle*) (*Silurus palmito*; intestine; Mattogrosso; Brazil). -- Fukui, T., 1929b, 237, 303. -- Näsmark, K. E., [1937a], 319, 373. -- Skrjabin, K. I.,

- 1949a, 436-439, fig. 101 (*Salmo paen* (= *Myletes bidens*)). -- Stiles, C. W.; & Goldberger, J., 1910a, 62, 246. -- Stunkard, H. W., 1925c, 145, 146. -- Travassos, L. P., 1934c, 76-77, figs. 38-39. -- Travassos, L. P.; Artigas, P.; & Pereira, C., 1928a, 44, 45, pl. 13, fig. 144 (*Silurus palmito*, *Mylosoma aureum*). -- Vaz, Z., 1932a, 9, 10, 12, 14, 15, 17, 40. -- Yamaguti, S., 1958a, 361 (*Salmo pacu*; South America).
- MICROSCAPHA** Looss, A., 1899b, 668-669, 769 (tod: *M. reticularis*) (not *Microscapha Le Conte*, 1866, coleopteron); 1900d, 602 (renamed *Microscaphidium*). -- Fuhrman, O., 1928b, 102. -- Stiles, C. W., 1901r, 189; 1912m, 507. -- Yamaguti, S., 1958a, 512 (as syn. of *Microscaphidium*).
- linguata* Looss, A., 1899b, 668, 766-767, 768, 772, 773, fig. 87 (*Chelonia mydas*, Egypt). -- Braun, M. G. C. C., 1901b, 38, 54, type of *Polyangium*, 1902. -- Fuhrmann, O., 1928b, 102, fig. 120.
- reticularis* (van Beneden, P. J., 1859) Looss, A., 1899b, 668, 763-766, 767, 768, 770, fig. 81 (*Chelonia mydas*; Egypt). -- Harrah, E. C., 1922a, 23.
- sagitta* Looss, A., 1899b, 668, 770, 772-773, fig. 88 (*Chelonia mydas*; Egypt). -- Braun, M. G. C. C., 1901b, 38, 54 (type of *Octangium*, 1902).
- MICROSCAPHIDIIDAE** Travassos, L. P., 1922f, 190. -- Skrjabin, K. I., 1949a, 522-573 (syn. *Angiodictyidae* Looss, 1902; *Microscaphinae* Looss, 1899; *Microscaphidiinae* Looss, 1900, *Octangiinae* Looss, 1902, *Deuterobaridinae* Looss, 1902). -- Stunkard, H. W., 1943b, 143, 150 (syn.: *Angiodictyidae*).
- MICROSCAPHIDIINAE** Looss, A., 1900d, 605; 1902m, 696, 699, 841. -- Pratt, H. S., 1902a, 890, 909 (includes *Microscaphidium*, *Deuterobaris*).
- MICROSCAPHIDIUM** Looss, A., 1900d, 602 (*Microscapha* Looss, 1899, not *Le Conte*, 1866, renamed, hence type *reticulare*); 1901b, 200; 1902m, 442, 630, 632, 634, 642, 643, 647, 649, 651, 652, 658, 660, 665, 666, 667, 668, 675, 677, 681, 684, 690-691, 694, 695, 696, 698, 699, 805, 811, 824, 879 (type: *reticulare*). -- Fuhrmann, O., 1928b, 55, 102. -- Fukui, T., 1929b, 334, 335-336. -- Odhner, T., 1911e, 185. -- Ozaki, Y., 1937b, 208 (*Angiodictyidae*). -- Pratt, H. S., 1902a, 890, 909. -- Price, E. W., 1937e, 488. -- Ruiz, J. M., [1943b], 42 (*Microscaphidiidae*). -- Skrjabin, K. I., 1949a, 523-524. -- Travassos, L. P., 1934c, 125-126. -- Willey, C. H., 1930e, 6.
- aberrans* Looss, A., 1902m, 630, 677, 692-693, 697, 698, 879, 881, pl. 28, figs. 106, 117-121 (*Chelone mydas*; Egypt). -- Caballero y C., E., 1954b, 37-39, 56, figs. 5-6 (*Chelone mydas*; intestine; Panama). -- Fukui, T., 1929b, 336, 348. -- Gohar, N., 1934a, 331 (*Chelone mydas*; large intestine; Egyptian Coast). -- Skrjabin, K. I., 1949a, 527, fig. 124. -- Travassos, L. P., 1934c, 126.
- facetum* (Dietsch, 1909) Travassos, L. P., 1922f, 188 (*Ceryle torquata*; cloaca). -- Travassos, L. P.; Pinto, C.; & Muniz, J., 1927a, 264.
- japonicum* Oguro, Y., 1941b, 193-196, fig. 1 (*Chelonia japonica*; Mitteldarm; Naha, Liu-kiu, Japan).
- linguata* (Looss, 1899) Looss, A., 1902m, 688 (to *Polyangium* as type), 694, 695, 696, 697, 698, 811.
- parallellum* Looss, A., 1901 l, 622 (*Chelone mydas*; Egypt); 1902m, 689 (type of *Angiodictyum*), 690, 696.
- reticulare* (van Beneden, 1859) Looss, A., 1901 l, 622; 1902m, 630, 632, 662, 677, 689, 690, 691-692, 693, 694, 695, 696, 697, 698, 879, pl. 28, figs. 105, 107-116. -- Fuhrmann, O., 1928b, 102, fig. 119. -- Fukui, T., 1929b, 336, 348. -- Gohar, N., 1934a, 331 (*Chelone mydas*; large intestine; Egyptian Coast). -- Skrjabin, K. I., 1949a, 524-527, fig. 123. -- Travassos, L. P., 1934c, 126, 127, figs. 74-75.
- sagitta* (Looss, 1899) Looss, A., 1901 l, 621; 1902m, 627, 685 (to *Octangium* as type), 694, 695, 696, 811. -- Jegen, G., 1917a, 513.
- MICROSCAPHINAE** Looss, A., 1899b, 667; 1900 l, 605.
- MICROTREMA** Kobayashi, H., 1915c, 108 (tod: *M. truncatum*). -- Baer, J. G., [1944a], 53-57, 58. -- Baylis, H. A., 1929c, 22. -- Bittner, H.; & Sprehn, C. E. W., 1928a, 2. -- Fuhrmann, O., 1928b, 118. -- Lopez-Neyra, C. R., 1924a, 21-22. -- Morgan, D. O., 1927c, 100, 101, 102, 103. -- Price, E. W., 1940c, 5, 6, 7 (*Opisthorchiidae*, *Metorchinae*). -- Skrjabin, K. I.; & Petrov, A. M., 1950a, 307. -- Sprehn, C. E. W., 1932c, 240.
- truncatum* Kobayashi, H., 1915c, 109-112, 116, 258, 263, 272, 370, pl. figs. 1-4, pl. fig. 1; 1921e, 381-383, pl. 24, fig. 1 (pig; liver; Formosa). -- Baylis, H. A., 1929c, 22. -- Bittner, H.; & Sprehn, C. E. W., 1928a, 24. -- Hst, H. F.; Du, S. D.; & Chow, C. Y., 1938a, 1-2, 3, 8, fig. 1 (cat; gall bladder; Chengtu, Szechuan, China). -- Hsu, K. C., 1948a, 367, 369, 370 (dogs; Chengtu, Szechuan). -- Lopez-Neyra, C. R., 1924a, 22. -- Lu, Chao, 1941a, 251, 260 (cat; China). -- Morgan, D. O., 1927c, 100. -- Skrjabin, K. I.; & Petrova, A. M., 1950a, 308, fig. 115. -- Sprehn, C. E. W., 1932c, 242, 808, fig. 150. -- Sugimoto, M., 1916a, 482; [1919a], 16, 62; 1925a, 21, 94; 1939b, 833.
- MIMODISTOMUM** Stafford, J., 1904b, 488-489 (mt: *M. augusticaudum*). -- Dollfus, R. P. F., 1929e, 116. -- Fuhrmann, O., 1928b, 108 (as syn. of *Hassallius Goldberger*). -- Miller, M. J., 1941a, 46 (as syn. of *Azygia* Looss, 1899) [?lapsus for *Megadistomum*]. -- Travassos, L. P., 1919b, 184. -- Ward,

- H. B., 1917c, 4; 1918a, 392.
angusticaudatum Manter, H. W., 1926c, 187, for augusticaudum.
augusticaudum Stafford, J., 1904b, 488-489 (Lota maculosa, Stizostedion vitreum; mouth, pharynx, oesophagus, stomach; Canada). --Ch'in, S. M., 1933a, 104 (as syn. of Azygia angusticauda). --Manter, H. W., 1926c, 186, 187, 242. --Odhner, T., 1911h, 521.
longum (Leidy, 1851) Miller, M. J., 1941a, 46 (as syn. of Azygia longa) [? lapsus for Megadistomum longum Leidy].
MIRACIDIUM Braun, M. G. C. C., 1892a, 776, refers to the trematode embryo, not used as generic name).
MITROSTOMA Manter, H. W., 1954b, 476, 550-551, 562 (tod: M. nototheniae). --Skrjabin, K. I.; & Gushanskaia, L. K., 1957a, 751.
nototheniae Manter, H. W., 1954b, 476, 550-551, 555, 563, fig. 83 (Notothenia macrocephala; caeca & intestine; Wellington). --Skrjabin, K. I.; & Gushanskaia, L. K., 1957a, 751-752, fig. 213.
MIZELLEUS Jain, S. L., 1957c, 57, 61 (tod: M. indicus).
indicus Jain, S. L., 1957c, 57, 58-60, 61, figs. 1-4 (tod) (Wallagonia attu; gill filaments; [India]); 1959e, 332.
MNEIODHNERIA Dollfus, R. P. F., 1935g, 202, 208, 210-211 (syn.: Odhnerium Yamaguti, 1934) (tod: M. calyptrocotyle Monticelli) (Tetrochetinae). --Skrjabin, K. I.; & Gushanskaia, L. K., 1959f, 164.
calyptrocotyle (Monticelli, 1891) Dollfus, R. P. F., 1935g, 207, 208, 209-210, fig. 1-2 (Mola mola; intestine; Trieste, M. nasus; intestine; Warberg, Sweden); 1946k, 74. --Skrjabin, K. I.; & Gushanskaia, L. K., 1959f, 165-173, figs. 41-43 (Beroe ovata; Japan).
foliata (Linton, 1898) Dollfus, R. P. F., 1935g, 216 (Mola mola); 1946k, 74. --Guillard, J., 1938b, 38-39, 56-57, 63, 64, 82, pl. 3, fig. 41 (Mola mola; Atlantique à la hauteur de la pointe de Raz). --Skrjabin, K. I.; & Gushanskaia, L. K., 1959f, 173.
MOEDLINGERIA Yamaguti, S., 1958a, 818 (tod: M. amphoraeformis (Mödlinger, 1930)).
amphoraeformis (Mödlinger, 1930) Yamaguti, S., 1958a, 819 (syn.: Distomum amphoraeformis Mödlinger, 1930) (Myotis oxygnathus; Salymár, Hungary).
MOLINIELLA Hübner, F., 1939b, 178, 180-187 (tod: M. anceps (Molin, 1859)). --Skrjabin, K. I.; & Bashkirova, E. I., 1956a, 436, 439-440 (syn.: Isoparyphium Mendheim, 1940).
anceps (Molin, 1859) Hübner, F., 1939b, 177-187, figs. 1-2, 6-7 (syn.: Echinostomum anceps (Molin, 1859) Dietz, 1910; cercarial stage; Cercaria laticaudata Riech, 1927 (= C. echinostomi sp. (anceps Molin?) G. Dubois, 1929) (Fulica atra; Endarm; Rossitten, Kurische Nehrung). --Alishauskaite, V., 1957a, 9 (Lithuania). --Ginet-sinskaia, T. A., 1952b, 55 (Fulica atra, Gallinula chloropus; Astrakhan Preserve). --Mendheim, H., 1943a, 194-196, 225 (subg.: Echinostoma). --Skrjabin, K. I.; & Bashkirova, E. I., 1956a, 440-448, figs. 144-144a (life cycle). --Sulgostowska, T., 1960a, 90, 94, 100-101, 112, 114 (Fulica atra, Anas platyrhynchos; small intestine & caeca; Gołdapiwo & Mamry Połnocne lakes).
niloticum (Odhner, 1910) Hübner, F., 1939b, 181, 187 (Parra africana; White Nile). --Skrjabin, K. I.; & Bashkirova, E. I., 1956a, 448-451, fig. 144b.
MONADHELMIS Srivastava, H. D., 1939i, 97, 99, for Monodhelms Dollfus, 1937.
MONADHELMIDAE Srivastava, H. D., 1939i, 97, 99 (for Monodhelmidae; includes Monadhelminae, Mehratreminae).
MONADHELMINAE Srivastava, H. D., 1939i, 99 (for Monodhelminae).
MONASCINAE Yamaguti, S., 1958a, 39.
MONASCUS Looss, A., 1907e, 616 (tod: Distoma filiforme Rudolphi); 1912c, 326. --Yamaguti, S., 1958a, 39 (syn.: Haplocladus Odhner, 1911).
filiformis (Rudolphi, 1819) [Looss, A., 1907e, 616 (combination indicated)]. --Dollfus, R. P. F., [1948k], 319-323, pl., figs. 1-2 (Cepola rubescens; intestine; Mediterranean). --Yamaguti, S., 1958a, 40 (Cepola taenia; Arimini).
monsterson Looss, A., 1907e, 617; 1912c, 326.
orientalis (Srivastava, 1941) Yamaguti, S., 1958a, 40 (Synapta orientalis; Bay of Bengal).
typicus (Odhner, 1911) Yamaguti, S., [1954a], 28 (Caranx trachurus; Palermo, Trieste).
MONAXINE Unnithan, R. V., 1957a, 31, 36, 44, 66, 118 (tod: M. formionis).
formionis Unnithan, R. V., 1957a, 60-66, 118, fig. 3a-e (Parastromatius niger; gills; Trivandrum).
MONAXININAE Unnithan, R. V., 1957a, 31, 42, 118.
MONILICAEUM Yamaguti, S., 1942b, 131, 155, 157 (tod: M. ventricosum).
ventricosum Yamaguti, S., 1942b, 131, 155-157, fig. 7 (Cololabis saira; free in flesh & body cavity; Taizi, Wakayama Prefecture).
(MONILIFER) Bashkirova, E. I., 1941a, 256 (subg. of Echinostomus). --Shigin, A. A., [1956a], 330. --Skrjabin, K. I., 1947a, 364. --Skrjabin, K. I.; & Bashkirova, E. I., 1956a, 665 (type: Monilifer spinulosus (Rudolphi, 1809)).
MONILIFER Dietz, E., 1909a, 183; 1909b, 30; (tod: M. spinulosum); 1910a, 464. --Ando, A., 1939b, 310 (as syn. of Stephanoprora Odhner, 1902). --Fuhrmann, O., 1928b, 126

- (as syn. of *Stephanoprora* Dietz). -- Luehe, M. F. L., 1909b, 66, 78. -- Lutz, A., 1922a, 76; 1924a, 68-69, 89. -- Mathias, P., 1925a, 68. -- Odhner, T., 1910d, 98, 100, 105, 113, 140. -- Price, E. W., 1932h, 22 (as syn. of *Stephanoprora*).
- pitangii* Lutz, A., 1924a, 68-69, 89, 90, pl. 8, fig. 15 (*Pitangus* or *Sauroconus sulfuris*); 1928a, 106, 107. -- Price, E. W., 1931a, 6 (as syn. of *Echinochasmus pitangii*).
- spinulosus* (Rudolphi, 1808) Dietz, E., 1909b, 30, fig. 7 (*Colymbus cristatus*, *C. griseigena*, *C. auritus*, *Urinator lumme*, *U. arcticus*; Europe); 1910a, 465-470, figs. P2, pl. 15, fig. 51 (*Colymbus griseigena*; small intestine & caecum; East Prussia, *Colymbus cristatus*; small intestine; *Barthenstein*, *Urinator arcticus*; intestine; Königsberg Tiergarten, *Anas marila*, *Podiceps cristatus*, *Colymbus septentrionalis-Urinator stellatus*, *Colymbus rufogularis-Urinator stellatus*, *Colymbus subcristatus-C. griseigena*, *Colymbus arcticus*). -- Dubois, G., 1929a, 138, 151. -- Kurova, O. A., 1927a, 125 (*Colymbus cristatus*, *Urinator arcticus*, *Urinator lumme*, *Colymbus griseigena*). -- Kotlán, S., 1922a, 568. -- Linton, E., 1928b, 14. -- Luehe, M. F. L., 1909b, 78 (*Colymbus cristatus*, *C. griseigena*, *Urinator arcticus*, *U. stellatus*, *Nyroca marila*). -- Lutz, A., 1928a, 106, pl. 2, fig. 7. -- Odhner, T., 1910d, 101, 123, 136, 139 (as syn. of *Echinostomum spinosum*). -- Ruszkowski, J. S., 1935c, 176; 1926b, 176 (*Columbus cristatus*; Nowy Dwór, Pologne). -- Sprehn, C. E. W., 1932c, 325 (as syn. of *Stephanoprora spinosa*). -- Sulgostowska, T., 1958a, 117, 124, 128, 132, 134 (*Podiceps griseigena*, *P. cristatus*; intestine; Drużno Lake, Poland); 1960a, 90, 94, 101, 111 (*P. cristatus*, *P. griseigena*; intestine; Gołdapiwo & Mamry Północne Lakes). -- Szidat, L., 1943b, 243, figs. 3-4 (*P. cristatus*; Rossitten). -- Wiśniewski, W. L., 1958a, 26. -- Yamaguti, S., 1933b, 38. -- Yamashita, J., 1937b, 90 (as syn. of *Stephanoprora spinosa*).
- MONOCAECUM Stafford, J., 1903a, 822 (mt: *M. baryurum*). -- Baer, J. G., [1944a], 67, 68, 69. -- Fuhrmann, O., 1928b, 118. -- Mueller, J. F.; & Van Cleave, H. J., 1932a, 134. -- Poche, F., 1926b, 151 (*Heterophyidae*).
- baryurum* Stafford, J., 1903a, 822-824, figs. 1-3 (*Necturus maculatus*; rectum; St. Lawrence river near Montreal); 1905a, 682. -- von Linstow, O. F. B., 1905aa, 418, 422 (spelled *brachyurum*). -- Rankin, J., 1937b, 240, 248, 257.
- brachyurum* von Linstow, O. F. B., 1905aa, 418, 422, for *baryurum*.
- MONOCERCA Wedl, C., [1861b], 478-479 (mt: *M. heterobranchi*). -- Kopyński, P., 1907a, 628.
- heterobranchi* Wedl, C., [1861b], 478-479, pl. 3, fig. 39 (*Heterobranchus anguillaris*; die schnabelförmige Gröbe vor dem Gehirn; Aegypten). -- Brandes, G. P. H., 1888a, 15, 52; 1890a, 578. -- Braun, M. G. C., 1892a, 796. -- Faust, E. C., [1919a], 75. -- Gohar, N., 1934a, 331 (*Heterobranchus anguillaris*; intestine; Cairo). -- von Linstow, O. F. B., 1878a, 248 (*Heterobranchus anguillaris*; brain).
- MONOCERCAE Diesing, K. M., 1855a, 384; 1858d, 243. -- Monticelli, F. S., 1888a, 94.
- MONOCOECUM von Linstow, O. F. B., 1905aa, 418, 422, for *Monocaecum* Stafford.
- MONOCOELIUM Wegener, G., 1910a, 28; 1910b, 218. -- Alarotu, H., 1944a, 6-7. -- Fuhrmann, O., 1928b, 27 (as syn. of *Tetraonchus*). -- Johnston, T. H.; & Tiegs, O. W., 1922a, 95, 96. -- Mizelle, J. D.; & Hughes, R. C., 1938a, 342 (as syn. of *Tetraonchus*).
- monenteron* (Wagener, 1857) Wegener, G.; 1910a, 7, 26, 27, 29, figs. 6-7, pl. 1, fig. 2 (*Esox lucius*); 1910b, 216, 217, 219, figs. 6-7, pl. 6, fig. 2. -- Alarotu, H., 1944a, 3, 5, 7-26, 48, 49, figs. 1-10 (syn.: *Cyrodactylus cochlea* Wedl, 1857, *Tetraonchus monenteron* Diesing, 1858, *Ancyrocephalus monenteron* Lthe, 1909) (*Esox lucius*; gills; Finland). -- Kašták, V., 1957a, 102-103, 106, 107, 108, 110, fig. 1 (as syn. of *Tetraonchus monenteron*). -- Kulwiec, Z., 1927a, 123. -- Lehmann, C., 1926b, 136. -- Mizelle, J. D.; et al., 1956a, 175 (as syn. of *Tetraonchus monenteron*). -- Mizelle, J. D.; & Regensberger, R., 1945a, 692 (as syn. of *Tetraonchus monenteron*). -- Pigulevskii, S. V., 1932a, 430 (as syn. of *Ancyrocephalus monenteron*). -- Seamster, A., 1938b, 604 (as syn. of *Tetraonchus monenteron*). -- Szidat, L., 1926a, 18.
- MONOCOTYLA de Blainville, M. H. D., 1828a, 556, trematode family name; includes *Axine*, *Branchiobdella*, *Capsala*, *Epiobdella*, *Erpobdella*, *Geobdella*, *Glossobdella*, *Hypobdella*, *Iatrobodella*, *Ichthyobdella*, *Mala-cobdella*, *Nitzschia*, *Palaeobdella*, *Pontobdella*, *Pseudobdella*.
- MONOCOTYLE Taschenberg, O., 1878b, 573, 574 (mt. *M. myliobatis*); 1879c, 57, 68; 1879g, 236. -- Benham, W. B. S., 1901a, 50, 79, 80. -- Braun, M. G. C., 1890a, 412, 415, 442, 484, 511, 516, 517, 530, 531; 1893a, 890; 1896b, 7. -- Brinkmann, A., 1940a, 82 (syn.: *Heterocotyle* Scott, 1904) (ex parte as syn. of *Paramonocotyle* Johnston, 1934), 83 (ex parte as syn. of *Monocotylodes* Johnston, 1934). -- Cerfontaine, P., 1894k, 947; 1898b, 362. -- Froissant, A., 1930a, 11, 19, 35, fig. 6(4, 3). -- Fuhrmann, O., 1928b, 7, 8, 9, 13, 19, 22, 28, fig. 30a. -- Gamble, F. W., 1896a, 73; 1901a, 73. -- Goto, S., 1893a, 798; 1894a, 229. -- Hargis, W. J., 1954b, 1115 (*Monocotylidae*); 1955j,

- 2-3(diagnosis emend.). --Hoyle, W. E., 1888a, 539. --Johnston, T. H.; & Tiegs, O. W., 1922a, 85, 115. --Monticelli, F. S., 1888a, 13, 34, 66, 88, 98; 1891l, 108; 1892a, 213(Monocotylidae); 1903c, 335(Monocotylidae; Monocotylineae); 1905c, 69. --Nybelin, O., 1941a, 11, 12. --Palombi, A., 1942c, 4(includes: *M. myliobatis*, *M. iijimae*). --Perrier, E., 1897a, 1806. --Pratt, H. S., 1900a, 646, 650, 656; 1916a, 174. --Price, E. W., 1936b, 11(syn.: *Trionchus MacCallum*); 1938c, 110-111(Monocotylineae), 111(of auct. as syn. of *Heterocotyle* Scott, 1904). --Saint-Remy, G., 1898a, 523, 541. --Sproston, N. G., 1946a, 188, 279-280. --Tripathi, Y. R., [1959a], 70(key).
- species Layman, E. M., 1930a, 53-54(*Urolophis giganteus*, *Enedrius nebulosus*).
- dasybatis* MacCallum, G. A., 1916c, 9-11, figs. 2, 2A, 2B (*Dasybatus pastinacae*; nasal mucus glands; Woods Hole). --Johnston, T. H., 1934b, 64(as syn. of *Monocotylodes dasybatis*). --Johnston, T. H.; & Tiegs, O. W., 1922a, 115. --Price, E. W., 1936b, 11(to *Dasybatotrema*).
- dasybatis minimus* MacCallum, G. A., 1916c, 11-13, fig. 3(*Dasybatus pastinacae*; gills). --Brinkmann, A., 1940a, 79, 80, 83(as syn. of *Monocotyle pastinacae*). --Johnston, T. H.; & Tiegs, O. W., 1922a, 115(as syn. of *M. minima*). --Price, E. W., 1938c, 113(as syn. *Heterocotyle minima*).
- diademalis* Hargis, W. J., 1955j, 3-5, 15, pl., figs. 65-73(*Dasyatis sabina*, *Dasyatis* sp. (probably either *D. say* or *D. americana*); gills; Florida).
- floridana* Pratt, H. S., 1900b, 1-9, figs. 1-11(*Myliobatis freminvillei*; gills; Gulf of Mexico); 1916a, 175, fig. 282. --Brinkmann, A., 1940a, 83.
- iijimae* Goto, S., 1894a, 230-232. --Benham, W. B. S., 1901a, 54, fig. --Braun, M. G. C. C., 1896a, 1346. --Brinkmann, A., 1940a, 82. --Cerfontaine, P., 1895m, 130; 1896d, 539, 540; 1898b, 338, 341, 347, 352. --Fuhrmann, O., 1928b, 13, fig. 18. --Johnston, T. H.; & Tiegs, O. W., 1922a, 115. --Layman, E. M., 1930a, 53, 54. --Price, E. W., 1936b, 11(to(*Tritestis*)). --Saint-Remy, G., 1898a, 541.
- minima* (MacCallum, 1916) Johnston, T. H.; & Tiegs, O. W., 1922a, 115-116(syn.: *M. dasybatis minimus* MacCallum). --Brinkmann, A., 1940a, 80, 83(?as syn. of *M. pastinacae* (Scott, 1904)). --Johnston, T. H., 1934b, 64(as syn. of *Monocotylodes minima*). --Price, E. W., 1936b, 11(syn.: *Trionchus dasybatis* MacCallum); 1938c, 113(as syn. of *Heterocotyle minima*).
- myliobatis* Taschenberg, O., 1878b, 574 (*Myliobatis aquila*; gills; Naples). --Benham, W. B. S., 1901a, 50. --Braun, M. G. C. C., 1890a, 418, 488, 494, 531, 548, 551.
- Brinkmann, A., 1940a, 82. --Cerfontaine, P., 1894k, 948. --Froissant, A., 1930a, 46, 47, fig. 10 (*Leicobatus aquila*; France).
- Hoyle, W. E., 1888a, 539. --Johnston, T. H.; & Tiegs, O. W., 1922a, 115. --von Linstow, O. F. B., 1889a, 103. --Palombi, A., 1942c, 1-5, fig. 1; 1949b, 240-242, fig. 15 (*Myliobatis aquila*; Napoli, Trieste, Pisa). --Perrier, E., 1897a, 1767, 1806, fig. 1207. --Pratt, H. S., 1900a, 656, 657, fig. 21. --Sonsino, P., 1890n, 173. --Sproston, N. G., 1946a, 280, 515, fig. 44a-c (*Aetobatus aquila*). --Stossich, M., 1898, 9.
- pastinacae* (Scott, 1904) Brinkmann, A., 1940a, 80, 82-83 (syn.: *Heterocotyle pastinacae* Scott, 1904, ?*Monocotyle dasybatis minimus* MacCallum, 1916, ?*M. minima* (MacCallum, 1916) Johnston & Tiegs, 1922, ?*Monocotylodes minima* (Johnston & Tiegs, 1922)).
- pricei* Pearse, A. S., 1949a, 27-28, fig. 6d-f (*Archosargus probatocephalus*; gills; Beaufort, North Carolina). --Hargis, W. J., 1954b, 1115; 1955j, 6-8, 15, pl., figs. 70-73 (*Dasyatis americana*, *D. say*; gills; Florida).
- robusta* Johnston, T. H.; & Tiegs, O. W., 1922a, 116-117, fig. 1 (*Urolophus testaceus*; gills; Sydney). --Johnston, T. H., 1934b, 62-65(as syn. of *Monocotylodes robusta*).
- selachii* MacCallum, G. A., 1916c, 18-20, figs. 6-6A (*Carcharias obscurus*; nasal passage, *Cestracion zygaena*; nasal gland, both from Woods Hole).
- MONOCOTYLEA DIESING, K. M., 1850a, 288, 290, 331, 431(tribus II of *Bdellidae* Blainville), 649(tribus I of *Myzelmintha*); 1858e, 312, 329. --Braun, M. G. C. C., 1890a, 515. --Goldberg, O. F. P. F., [1855a], 17, 20. --Molin, R., 1858, 128; 1858, 288; 1861c, 178. --Monticelli, F. S., 1888a, 83, 84. --Stiles, C. W.; & Hassall, A., 1898a, 90, 91. --Taschenberg, O., 1879g, 233, 234. --Weinland, D. F., 1959c, 280.
- MONOCOTYLIDAE Taschenberg, O., 1879g, 235, 236, 238; 1879c, 68. --Benham, W. B. S., 1901a, 50. --Braun, M. G. C. C., 1890a, 516, 517, 523, 526, 530; 1893a, 890; 1896b, 7. --Bresslau, E., 1932a, 1132. --Brinkmann, A., 1940a, 81. --Bykhovskii, B. E., 1937a, 1356, 1357, 1358, 1359, 1363. --Cerfontaine, P., 1894k, 946, 947, 948; 1898b, 361, 362; 1899a, 411. --Froissant, A., 1930a, 35. --Fuhrmann, O., 1928b, 6, 13, 15, 17, 19, 22, 28. --Goto, S., 1899a, 291. --Hargis, W. J., 1954b, 1115; 1955j, 2. --Hoyle, W. E., 1888a, 539(includes: *Calicotyle*, *Pseudocotyle*, *Monocotyle*). --Johnston, T. H., 1929a, 73. --Johnston, T. H.; & Tiegs, O. W., 1922a, 85, 86, 115. --Lahille, F., 1922a, 9. --Mizelle, J. D., 1936a, 788. --Monticelli, F. S., 1888a, 15, 34, 86,

- 88, 97, 108; 1892a, 197, 213 (family of Eterocotylea) (raised to family from subfamily by Leuckart; contains Pseudocotyle, Calycotyle, Monocotyle); 1903c, 335, 336 (includes Monocotylinae (g. Monocotyle), Pseudocotylinae (g. Pseudocotyle, Microbothrium), Calycotylinae (g. Calicotyle), Anisocotylinae (g. Anoplodiscus, Merizocotyle, Lophocotyle, Dionchus); 1905c, 69, 70. --Perrier, E., 1897a, 1764. --Poche, F., 1926b, 109. --Pratt, H. S., 1900a, 646, 649 (includes: Monocotyle, Calicotyle, Lophocotyle, Dionchus, Merizocotyle, Microbothrium, Pseudocotyle). --Price, E. W., 1938c, 109, 110. --Saint-Remy, G., 1891d, 480-481; 1891c, 600. --Sprehn, C. E. W., [1930f], 359. --Sproston, N. G., 1946a, 279. --Stossich, M., 1898, 8. --Tagliani, G., 1912a, 307, 309. --Tripathi, Y. R., [1959a], 65, 71.
- Monocotylides Saint-Remy, G., 1891c, 225-227 (nervous system of); 1891d, 480-481; 1891e, 600; 1892b, 45-52, 2 figs. (anatomy of).
- MONOCOTYLINAE Gamble, F. W., 1896a, 73; 1901a, 73. --Bykhovskii, B. E., 1937a, 1362. --Froissant, A., 1930a, 35. --Fuhrmann, O., 1928b, 28. --Johnston, T. H.; & Tieggs, O. W., 1922a, 85, 115. --Monticelli, F. S., 1903c, 335; 1905c, 69. --Nybelin, O., 1941a, 12. --Perrier, E., 1897a, 1806. --Price, E. W., 1938c, 110 (diagnosis, key to genera). --Saint-Remy, G., 1898a, 522, 540. --Sproston, N. G., 1946a, 279. --Tripathi, Y. R., [1959a], 65, 70, 71 (key).
- MONOCOTYLOIDES Johnston, T. H., 1934b, 63, 64 (tod: M. robusta (Johnston & Tieggs, 1922); includes also M. dasybatis, M. minima). --Brinkmann, A., 1940a, 83 (syn.: Monocotyle Taschenberg, 1878 ex parte). --Price, E. W., 1938c, 111, 114 (as syn. of Heterocotyle Scott, 1904).
- dasybatis (MacCallum, 1916) Johnston, T. H., 1934b, 65 (syn.: Monocotyle dasybatis). --Brinkmann, A., 1940a, 83.
- minima (Johnston & Tieggs, 1922) Johnston, T. H., 1934b, 65 (syn.: Monocotyle minima). --Brinkmann, A., 1940a, 79, 80, 83 (Dasybatis pastinacus (syn.: Trygon pastinacus)).
- robusta (Johnston & Tieggs, 1922) Johnston, T. H., 1934b, 62-65, figs. 1-6 (syn.: Monocotyle robusta). --Brinkmann, A., 1940a, 83.
- MONODHELMIDAE Skrjabin, K. I., [1953b], 21, for Monadhelmidae Srivastava, 1939 (syn.: Monodhelminthidae Dollfus, 1937); 1959e, 75-85.
- MONODHELMINAE Skrjabin, K. I., [1953b], 21, for Monadhelminae Srivastava, 1939.
- MONODHELMINTHIDAE Dollfus, R. P. F., [1937c], 398, 489. --Gupta, N. K., 1956a, 74, 75 (diagnosis emend.). --Price, E. W., 1940c, 11. --Skrjabin, K. I., [1953b], 21 (as syn. of Monodhelmidae). --Yamaguti, S., 1958a, 256.
- MONODHELMINTHINAE Yamaguti, S., 1958a, 256, emend. for Monodhelminae.
- MONODHELMIS Dollfus, R. P. F., 1937b, 169-171 (tod: M. torpedinis); [1937c], 398, 489. --Price, E. W., 1940c, 11. --Skrjabin, K. I., [1953b], 22-23. --Srivastava, H. D., 1939i, 97, 99 (spelled Monadhelms).
- arii Yamaguti, S., 1952a, 147, 185-187, 197, pl. V, fig. 24 (Arius sp.; small intestine; Bandjermasin, Borneo). --Skrjabin, K. I., 1959e, 82-85, fig. 22.
- torpedinis Dollfus, R. P. F., 1937b, 169-171, 272, fig. 3 (tod) (Narcacion torpedo; digestive tube; Mauritania); [1937a], 398, 490, 491-492, figs. 59-60 (Narcacion torpedo (=Torpedo narce); Cap Blanc de Mauritanie). --Chauhan, B. S., 1943b, 136. --Skrjabin, K. I., [1953b], 22-23.
- MONOGENA Monticelli, F. S., 1888a, 85, 95, 96, for Monogenea).
- MONOGENAEA Haswell, W. A., 1892a, 457, 458, 460; 1893e, 127, 145, for Monogenea.
- MONOGENEA van Beneden, P. J., 1858a, iii, 11-68 (spelled Monogeneses). --Alvey, C. H., 1936a, 232-234, 250-251. --Augustine, D. L., 1929a, 210. --Baylis, H. A., 1929c, 5-6, 7. --Bittner, H.; & Sprehn, C. E. W., 1928a, 1, 2, 63, 65, 69, 71, 81, 89, 96, 97, 98, 99, 101, 104, 124. --Brandes, G. P. H., 1891d, 7, 9; 1894a, 305. --Braun, M. G. C. C., 1883a, 58; 1890a, 407, 473, 516, 517, 520, 522; 1891d, 421; 1893a, 888; 1893b, 187, 188; 1895b, 131, 136. --Bresslau, E., 1932a, 1120, 1126, 1132, 1135, 1136. --Bykhovskii, B. E., 1934a, 193-208; 1937a, 1353, 1354, 1355, 1360, 1366, 1367, 1368, 1369, 1370, 1371, 1372, 1373, 1374, 1375, 1376, 1377, 1379, 1382, 1383; 1957a, 1-509. --Bykhovskii, B. E.; & Gusev, A. V., 1955a, 110-118. --Carus, J. V., 1863a, 477. --Castellani, A.; & Chalmers, A. J., 1910a, 351; 1913a, 461; 1919a, 560. --Cerfontaine, P., 1894k, 947. --Chauhan, B. S., 1953a, 31-40; 1954a, 113-207. --Daniels, C. W.; & Newham, H. B. G., 1923a, 315. --Dewitz, J., 1892b, 110. --Dieckhoff, G., 1891a, 245-276, pl. --Faust, E. C., 1929c, 84-85; 1932d, 458. --Fiebiger, J., 1912a, 145; 1923a, 144-146, 407. --Froissant, A., 1930a, 7, 32. --Fuhrmann, O., 1928b, 4; 1931a, 396. --Gamble, F. W., 196a, 73; 1901a, 5, 53, 73. --Goto, S., 1893a, 801. --Gusev, A. V., [1954a], 127-136. --Hargis, W. J., 1954a, 38; 1957d, 610-625; 1959a, 14-31. --Haswell, W. A., 1892a, 457, 458, 460; 1892b, 150; 1893e, 127, 145. --Hoyle, W. E., 1888a, 539 (includes: Tristomeae, Polystomeae). --Jain, S. L., 1958b, 449-450; 1959f, 39-40; 1960a, 161-171. --Janicki, C., 1920a, 3, 4, 5, 9, 10, 13, 16, 19. --Kathariner, L., 1895b, 144. --Kholodkovskii, N. A., 1899a, 148-149. --Knoch, K., 1894a, 11. --Kofoid, C. A., 1899a, 183. --Kolesnikova, M. N., 1956a, 280-282. --Llewellyn, J., 1957a,

- 199-212. --Looss, A., 1892a, 116; 1893b, 819. --Lopez-Neyra, C. R., 1931a, 26. --Lucky, Z., 1959a, 353-377. --Luehe, M. F. L., 1909b, 4. --Mathias, P., 1925a, 5, 64, 108. --Mizelle, J. D., 1938a, 10-11; [1950a], 294. --Mizelle, J. D.; & Cronin, J. P., 1943a, 196-222. --Monticelli, F. S., 1888a, 85, 95, 96; 1903c, 334. --Mordvilko, A. K., 1908a, 206. --Mrazek, A., 1898b, 41. --Nezlobinski, A., 1926a, 203, 204. --Odhner, T., 1902e, 42, 43, 44; 1905a, 370. --Paperna, I., 1960a, 54-60; 1960b, 20-33. --Perrier, E., 1897a, 1804-1806. --Pintner, T., 1903a, 580. --Pratt, H. S., 1900a, 645, 646. --Price, E. W., 1936b, 10-13; 1937b, 116. --Ramalingam, K., 1960a, 352-358. --Riley, W. A.; & Christenson, R. O., 1930a, 9. --Roman, E., 1953c, 807-831. --Ronald, K., 1960b, 243-247. --Seamster, A., 1938a, 13. --Skrjabin, K. I.; & Shul'ts, R. E. S., 1929a, 96. --Sproston, N. G., 1945b, 191-194. --Taschenberg, O., 1879g, 234. --Tripathi, Y. R., [1959a], 1-149. --Uspenskaja, A. V., 1962a, 1212-1215. --Ward, H. B., 1918a, 374. --Wood, R. A., 1956a, 30. --Zakhvatkin, V. A., 1938a, 208. --Zhukov, E. V., 1960a, 308-332.
- species Koratha, K. J.; & Martin, W. E., 1960a, 14-15 (*Scorpaena guttata*, *Seriphus politus*, *Paralabrax maculatofasciatus*, *Sphyaena argentea*, *Leuresthes tenuis*, *Menticirrhus undulatus*).
- species Manter, H. W., 1934c, 339, 340, (*Epinephelus niveatus*, *Helicolenus dactylopterus*, *Pontinus longispinus*, *Pteroplatea maclurea*; Tortugas, Florida).
- MONOGENETICA Haswell, W. A., 1893e, 144, 145.
- MONOPISTHOCOTYLINAE Spreh, C. E. W., [1930f], 359.
- MONORCHEIDES Odhner, T., 1905a, 319-320 (mt: *M. diploorchis*); 1911f, 248. --Fuhrmann, O., 1928b, 104. --Hopkins, S. H., 1941b, 397, 398 (Monorchiidae). --Isaichikov, I. M., 1928d, 7, 76. --Lloyd, L. C.; & Guberlet, J. E., 1932a, 233. --Sobolev, A. A., 1955a, 363.
- cumingiae (Martin, 1938) Martin, W. E., 1939a, 18 (*Cumingia tellinoides*, eels, flounders & clams); 1940a, 199; 1940b, 131-144, pl. 1-3, figs. 1-8 (*Cumingia tellinoides*, *Tellina tenera*, flounders, eels; Woods Hole, Massachusetts). --Sobolev, A. A., 1955a, 363 (key), 364, 367-368, fig. 108.
- diploorchis Odhner, T., 1905a, 318-320, pl. 4, fig. 1 (*Lumprenus* [sic] *medius*; Darmkanal; Kings Bay, Spitzbergen); 1911f, 248. --Isaichikov, I. M., 1928d, 7, 78, 79. --Sobolev, A. A., 1955a, 363-364, fig. 107 (*Lumprenus medius*; intestine; Spitzbergen).
- petrowi Layman, E. M., 1930a, 77, 99-100, fig. 35 (*Osmerus eperlanus dentex* pyloric ceca; Peter the Great Bay). --Sobolev, A. A., 1955a, 363 (key), 370, fig. 110.
- popovicii Szidat, L., 1950a, 236, 237, 239, 241-243, 263, 265, 266, 267, 268, figs. 2-3 (*Eleginops maclovinus*; pyloric ceca; Tierra del Fuego).
- soldatovi Isaichikov, I. M., 1928d, 19, 21, 76-79, pl. 2, fig. 13 (*Aspidophoroides olriki*; intestine; Barents Sea); 1933a, 2, 35, 43-44 (*A. olriki*; intestine; Barents & Kara Seas). Sobolev, A. A., 1955a, 363 (key), 368-370, fig. 109.
- MONORCHEIDINAE Odhner, T., 1905a, 320. --Sobolev, A. A., 1955a, 360-377.
- MONORCHIDAE Odhner, T., 1911f, 247. --Fuhrmann, O., 1928b, 96. --Isaichikov, I. M., 1928d, 19, 75. --Lloyd, L. C.; & Guberlet, J. E., 1932a, 232-239. --Park, J. T., 1938b, 293, 297. --Poche, F., 1926b, 143. --Skrjabin, K. I., 1923k, 197. --Sobolev, A. A., 1955a, 257-464; [1959a], 899-930. --Srivastava, H. D., 1939d, 261-262.
- MONORCHIIDAE Nicoll, W., 1915a, 345. --Fuhrmann, O., 1928b, 61, 104. --Ginetsinskaja, T. A., 1959a, 72. --Hopkins, S. H., 1941b, 395-407. --Thomas, J. D., 1959a, 95-113. --Yamaguti, S., 1958a, 60-61 (includes: *Opisthomonorchinae*, *Asymphyloporinae*, *Pseudoproctotrematinae*, *Monorchiinae*, *Postmonorchiinae*, *Lasiotocinae*, *Octotestiinae*, *Telolecithinae*, *Ancyclocoeliinae*).
- species DeGiusti, D. L.; & Nasir, P., 1960a, 13 (*Bathygobius*; *Bimini*, B. W. I.).
- MONORCHINAE Nicoll, W., 1915c, 345. --Yamaguti, S., 1958a, 61, 62 (includes *Monorchis* Looss, 1902, *Monorchis* Odhner, 1905). --Yamaguti, S., 1958a, 61-62.
- MONORCHINAE Odhner, T., 1911f, 247-248. --Fuhrmann, O., 1928b, 104. --Isaichikov, I. M., 1928d, 75. --Lloyd, L. C.; & Guberlet, J. E., 1932a, 233. --Sobolev, A. A., 264, 265-360 (syn.: *Proctotrematinae* Odhner, 1911 emend. Yamaguti, 1934); [1959a], 929 (includes: *Monorchis* Looss, 1902, *Genolopa* Linton, 1910, *Hurleytrema* Srivastava, 1939, *Paramonorchis* Hopkins, Yamaguti, 1938, *Postmonorchis* Hopkins, 1941, *Paraproctotrema* Yamaguti, 1934, *Proctotrema* Odhner, 1911, *Pseudoproctotrema* Yamaguti, 1942, *Telolecithus* Lloyd & Guberlet, 1932, *Octotestis* Yamaguti, 1951).
- (MONORCHIS) Monticelli, F. S., 1893i, 149 (subg. of *Distoma*), 150, 151 [type by absolute tautonymy *D. monorchis*] (not *Monorchis* Bastian (misprint for *Monochus*); not *Monorchis* Clerc, 1902, cestode). --Braun, M. G. C., 1893a, 894. --Looss, A., 1902i, 115-122. --Luehe, M. F. L., 1900u, 489. --Odhner, T., 1905a, 319, 320. --Stiles, C. W.; & Hassall, A., 1898a, 91, 98 (type by absolute tautonymy *monorchis*).
- MONORCHIS (Monticelli, 1893) Looss, A., 1902i, 115. --Fuhrmann, O., 1928b, 104. --Isaichikov, I. M., 1928d, 76. --Lloyd, L. C.; & Guberlet, J. E., 1932a, 233. --Odh-

- ner, T., 1911f, 248. -- Sobolev, A. A., 1955a, 206-207. -- Szidat, L., 1926b, 274, 276.
- latus Manter, H. W., 1942a, 356-358, pl. 2, fig. 14 (Anisotremus virginicus, Haemulon plumieri; intestine; Tortugas); 1947a, 327, 369, 372. -- Sobolev, A. A., 1955a, 267 (key), 268, 275, fig. 78.
- monorchis (Stossich, 1890) Looss, A., 1904i, 117, fig. 1 (Cantharus orbicularis, Oblata melanura; Triest). -- Fuhrmann, O., 1928b, 61, fig. 81. -- Lloyd, L. C.; & Guberlet, J. E., 1932a, 233. -- Nicoll, W., 1914g, 484 (Blennius gattorugine; intestine; English Channel); 1915d, 30. -- Odhner, T., 1911f, 248 (Cantharus orbicularis, Oblata melanura, [Cantharus] lineatus, Chrysophrys aurata; Triest). -- Sobolev, A. A., 1955a, 267-268, figs. 76-77 (syn.: Distomonum monorchis Stossich, 1890, D. tartinii Stossich, 1890) (Cantharus orbicularis, C. linearis, Oblata melanura, Chryso-phrys [sic] aurata, Smaris chryselis). -- Szidat, L., 1926b, 275, fig. 3. -- Timon-David, J., 1937a, 5-6, 22, fig. 3 (Blennius gat[?]orugine; Gulf of Marseille). -- Vlasenko, P. V., 1931a, 91, 93, 106-107, fig. 12 (Smaris chryselis; intestine & pyloric appendages; Black Sea).
- parvus Looss, A., 1902i, 118, fig. 2 (Sargus annularis, S. rondeletti; Triest). -- Chulkova, V. N., 1939a, 22 (Sargus annularis, Batum). -- Lloyd, L. C.; & Guberlet, J. E., 1932a, 233. -- Odhner, T., 1911f, 248. -- Sobolev, A. A., 1955a, 267 (key), 275, fig. 79. -- Vlasenko, P. V., 1931a, 91, 93, 107-108, fig. 13 (Sargus annularis; Black Sea).
- progenetica (Markowski, 1936) Chabaud, A. G.; & Buttner, A., 1959a, 205, 206 [? lapsus for Metorchis progenetica].
- MONORCHISTEPHANOSTOMUM Perez Vigueras, I., 1942b, 193, 195 (tod: M. gracile) (Acanthocolididae). -- Caballero y C., E., 1952b, 5, 163-164. -- Skrjabin, K. I., 1954a, 217-218.
- gracile Perez Vigueras, I., 1942b, 193-195, 216, figs. 1-2 (Sphiraena [for Sphyaena] barracuda; intestine; Litoral del Norte, Prov. Habana, Cuba); 1955d, 421, 422-425, figs. 1-2. -- Caballero y C., E., 1952a, 13; 1952b, 163, 164-166, 194, figs. 119-120. -- Skrjabin, K. I., 1954a, 218-221, fig. 66a.
- (MONORCHOTREMA) Srivastava, H. D., 1935g, 84 (subg. of Haplorchis) (tod: Haplorchis pumilio, includes also H. taichui, H. microrchis, H. yokogawi).
- MONORCHOTREMA Nishigori, M., 1924d, 570 (Heterophyidae). -- Baylis, H. A., 1929c, 26-27. -- Chatterji, P. N., 1948b, 175; 1953a, 163, 166 (as syn. of Haplorchis Looss, 1899). -- Chen, H. T., 1936d, 41, 42, 54 (as syn. of Haplorchis). -- Ciurea, I., 1933c, 108 (Haplorchiinae). -- Faust, E. C.; & Nishigori, M., 1925a, 914. -- Fuhrmann, O., 1928b, 118. -- Gohar, N., 1934a, 225, 226. -- Khalil, M., 1932h, 144 (as syn. of Haplorchis). -- Srivastava, H. D., 1935g, 75, 84. -- Witenberg, G. G., 1929b, 133, 135, 141, 143, 169, 200-201 (type: M. taichui Nishigori); 1930a, 412 (as syn. of Haplorchis). -- Yoshikawa, M.; Miyata, I.; & Uesugi, S., 1940a, 451, 458-459. -- species Africa, C. M.; de Leon, W.; & Garcia, E. Y., 1937b, 606, 609 (human; intestine, eggs in myocardium & mitral valves, Manila).
- species Chen, H. T., 1934a, 262, 263, 267-268 (cats; Canton).
- species Faust, E. C.; Yokogawa, S.; & Nishigori, M., [1925a], 24 (dog, Melania libertina, Formosa).
- species Isshiki, O., 1939b, 78 (Canis familiaris; China).
- species Lu, Chao, 1941a, 250 (cat; China).
- species Yoshikawa, M.; Miyata, I.; & Uesugi, S., 1940a, 459.
- cahirinum (Looss, 1896) Gohar, N., 1934b, 225, 226 (syn.: Haplorchis cahirinus); 1934a, 326 (Bagrus bajad, B. docmac; intestine; Cairo).
- calderoni Africa, C. M.; & Garcia, E. Y., 1935e, 443-445, 447, 449, pl. 1, fig. 1 (dog; small intestine; Bifan, Laguna Province, Luzon). -- Africa, C. M.; de Leon, W.; & Garcia, E. Y., 1940a, 6, 18, 48, 58 (as syn. of Haplorchis calderoni). -- Vazquez-Cole, A.; & Africa, C. M., 1938a, 297, 298, 299, 301 (Hepsetia balabacensis, Hemiramphus georgi, Ambassis buruensis, Mugil sp.; Philippines, puppy, rat, cat (exper.)).
- microrchia Yokogawa in Katsuta, I., 1932b, 160-175, pl., figs. 1-8, English summary, 16 (dog, cat, man (exper.), mullet; scales, gills, fins; Formosa). -- Africa, C. M.; de Leon, W.; & Garcia, E. Y., 1940a, 48, 57 (as syn. of Haplorchis taichui). -- Chen, H. T., 1936d, 47, 49 (as syn. of Haplorchis taichui). -- Katsuta, I., 1932c, 253, 254, 255, 256, 257, 258, 259, 261, 263, 264; English summary, 25.
- primum Faust, E. C.; Yokogawa, S.; & Nishigori, M., [1925a], 24 (dog; Formosa).
- secundum Faust, E. C.; Yokogawa, S.; & Nishigori, M., [1925a], 24 (dog; Formosa).
- taakree Dayal, J., 1935b, 403-408, figs. 1-4 (Pseudotropius taakree; intestine; Gomti River, Lucknow, India).
- taichui Nishigori, M., 1924d, 570; 1927a, 294, 322; 3. -- Africa, C. M.; & Garcia, E. Y., 1935b, 253, 261-262, 264, 267, pl. 3, fig. 1 (dogs, man; small intestine; Philippines). -- Africa, C. M.; Garcia, E. Y.; & de Leon, W., 1935b, 2, 5, 6, 15, 17, 20, 21, 22, 23, 31, pl. 1, fig. 2, pl. 5, fig. 1; 1935a, 358-361, fig. 4. -- Africa, C. M.; de Leon, W.; & Garcia, E. Y., 1935a, 583-592 (man; ova in mitral valves); 1936b, 1-27 (man; heart); 1936c, 227-233 (Bubulcus ibis coromandus; adults & eggs in bile ducts; Philippine Islands); 1940a, 6, 8, 19, 20, 49, 57,

88, 91-92 (dogs, man; Manila, Melania obliquegranosa). --Augustine, D. L., 1929a, 228. --Baylis, H. A., 1929c, 26. --Cameron, T. W. M., 1927a, 555. --Chen, H. T., 1934a, 267. --Ciurea, I., 1928b, 538; 1931a, 290 (chien, Tilapia simonis, Barbus canis, Gambusia affinis, Varicorhinus sp.; Palestine); 1933c, 75. --Faust, E. C., 1929a, 33 (dog; Sino-Japanese area); 1929c, 91, 198, 562 (Melania obliquegranosa). --Faust, E. C.; & Nishigori, M., 1925a, 914-916 (Melania obliquegranosa; Formosa); 1926a, 93, 102, 105-112, 114, 115, 116, 117, 123, 124, 125, figs. 2, 4, pl. 3, figs. 7-11, pl. 5, figs. 20-22, pl. 6, figs. 26, 28 (Melania obliquegranosa, Cyprinus carpio, Carassius auratus, Zacco platypus, Pseudorasbora parva, Phoedeus ocellatus, Gambusia affinis, Ctenopharyngodon idellus, birds?, mammals, man; Formosa). --Gohar, N., 1934a, 225 (as syn. of Haplorchis taichui). --Hasegawa, T., 1934a, 1399. --Hsieh, H. C., 1959b, 103. --Katsuta, I., 1932c, 253, 261, 262; 1932b, 160, 161, 162, 164, 170, 171, 173; English suppl., 16. --Kobayashi, H., 1934a, 4161. --Mallari, A. I., 1937a, 307 (cat). --Rao, M. A. N. in Saunders, P. T., 1934a, 12 (kite; Madras, India). --Sprehn, C. E. W., 1932c, 264, 802, 818, 821, 855 (Nycticorax nycticorax, Canis familiaris, Felis catus, mens ch, Melania obliquegranosa; Formosa). --Stunkard, H. W.; & Willey, C. H., 1929a, 118, 127. --Sugimoto, M., 1925a, 25, 97, 101. --Ujiiie, N., 1936b, 938-946, pl. 1B, pl. 2A-E. --Witenberg, G. G., 1929b, 132, 143, 160, 201, 203-205, 224 (spelled Monorchitrema taihui) (Larus sp., man, Melania obliquegranosa, Cyprinidae, Siluridae, Cotilidae, dogs, cats, Varicorhinus sp., Tilapia simonis, Barbus canis, Gambusia affinis, Cyprinus carpio, Carassius auratus, Zacco platypus, Pseudorasbora parva, Phoedeus ocellatus, Ctenopharyngodon idellus); 1930a, 412.

taihokui Nishigori, M., 1924d, 570 (Heterophyidae); 1927a, 294-322, English summary, 3. --Abe, T., 1941b, 1208. --Africa, C. M., 1938b, 304 (as syn. of Haplorchis yokogawai). --Africa, C. M.; & Garcia, E. Y., 1935b, 262, 263, 264, 267, pl. 3, fig. 2 (man; small intestine; Manila, Philippines); 1935e, 443 (man, dog; Philippines). --Africa, C. M.; Garcia, E. Y.; & de Leon, W., 1935a, 358-361; 1935b, 2, 5, 15, 17, 20, 22, 23, pl. 1, fig. 1. --Africa, C. M.; & de Leon, W., 1938a, 6-7, pl. 5, fig. 4 (Macacus for Macacus cynomolgus, Canis familiaris). --Africa, C. M.; de Leon, W.; & Garcia, E. Y., 1935a, 583-592; 1936a, 22-26; 1936d, 227-233 (Bubulus ibis coromandus; small intestine, adults & eggs in bile ducts; Philippine Islands); 1937a, 393-399 (man; small intestine; ova in spinal cord; Manila); 1940a, 6, 8, 19, 47, 51, 88, 91-92, 97, 101 (as syn. of Haplorchis pumilio). --Augustine, D. L., 1929a, 228, 229. --Balozet, L.; & Callot, J., 1938a, 562 (= Haplorchis pumilio); 1939a, 52, 54 (as syn. of Haplorchis pumilio). --Baylis, H. A., 1929c, 26. --Cameron, T. W. M., 1927a, 555. --Chen, H. T., 1934b, 76, 77, 81, 83, 86 (dogs; Canton, China); 1934a, 267. --Ciurea, I., 1928b, 538; 1931a, 290 (chien, Mugil capito, Tilapia simonis, T. galilea, T. nilotica, Barbus canis, B. longiceps; Palestine); 1933c, 75. --Faust, E. C., 1929a, 33 (dog; Sino-Japanese area); 1929c, 91, 198 (Melania reiniana v. hidatchiensis). --Faust, E. C.; & Nishigori, M., 1925a, 914-916 (Melania reiniana var. hidatchiensis; Formosa); 1926a, 93-105, 106, 107, 108, 109, 110, 111, 112, 113, 115, 116, 117, 121, 123, 124, 125, figs. 1, 3, pl. 3, figs. 1-5, pl. 4, figs. 12-19, pl. 6, figs. 25, 27 (man, dog, cat, Melania reiniana var. hidatchiensis, Nycticorax nycticorax). --Garcia, E. Y., 1936b, 561-565 (resistance of metacercariae to different physical chemical agents). --Hasegawa, T., 1934a, 1399 (Pseudorasbora parva). --Hsieh, H. C., 1959b, 103. --Katsuta, I., 1932c, 253, 254, 259-260, English Suppl., 25; 1932b, 160, 162, 164, 170, 171, 172, 173. --Khalil, M., 1932h, 144 (as syn. of Haplorchis pumilio (part)). --Kobayashi, H., 1934a, 4161; 1941c, 2299 (as syn. of Haplorchis pumilio); 1942c, 212 (as syn. of Haplorchis pumilio). --Lopez Neyra, C. R.; & Guevara Pozo, D., 1932b, 301 (as syn. of Haplorchis pumilio). --Morishita, K., 1929a, 144, 162. --Rao, M. A. N. in Saunders, P. T., 1934a, 12 (kite, Madras, India). --Sprehn, C. E. W., 1932c, 264, 802, 818, 821, 855. --Stunkard, H. W.; & Willey, C. H., 1929a, 118, 127 (Melania reiniana). --Sugimoto, M., 1925a, 24, 97, 101. --Ujiiie, N., 1936b, 938-946, pl. 1A. --Vazquez-Colet, A.; & Africa, C. M., 1939a, 202, 211, 213 (= Haplorchis pumilio). --Witenberg, G. G., 1929b, 132, 143, 201-203, 224, fig. 19 (rabbit, mouse, guinea pig, Nycticorax nycticorax, man, dog, cat, Larus sp., Mugil cephalus, M. capito, Barbus canis, B. longiceps, Tilapia simonis, T. galilea, T. nilotica, Melania reiniana hidatchiensis, Cyprinidae, Siluridae, Colitidae, Carassius auratus, Clarias fuscus, Channa formosana, Pseudorasbora parva, Phoedeus ocellatus, Gambusia affinis, Polycanthus operculatus, Parasilurus asotus, Zacco platypus, Cyprinus carpio, Misgurnus anguillicaudatus); 1930a, 412 (as syn. of Haplorchis pumilio). --Witenberg, G. G., in Khalil, M., 1932h, 146 (Gambusia affinis, Melania tuberculata).

yokogawai Katsuta, I., 1932c, 253-265, pl., figs. 1-8 (dog, cat, mullet; Formosa, man (exper.), mouse (exper.)). --Africa, C. M.; de Leon, W.; & Garcia, E. Y., 1940a, 6, 20, 47, 56 (as syn. of Haplorchis yokogawai). --Ujiiie, N., 1936b, 938-946, pl. 1C.

--Vazquez-Colet, A.; & Africa, C. M., 1938a, 297, 298, 299, 300, 301 (Hemiramphus georgi, Ambassis buruensis, Mugil sp., puppy, Clarias batrachus, Arius manillensis; Philippines, cat(exper.), mouse (exper.)). --Yoshikawa, M.; Miyata, I.; & Uesugi, S., 1940a, 450, 451, 458, 459, 461, 463, 464, pl. 1, fig. 8(dog).

MONORCHOTREMINAE Nishigori, M., 1924d, 570 (spelled Monorchotremie). --Chen, H. T., 1936d, 41, 42, 54 (as syn. of Haplorchinae). --Faust, E. C., 1929c, 91. --Fuhrmann, O., 1928b, 118. --Sprehn, C. E. W., 1932c, 264. --Witenberg, G. G., 1929b, 134.

MONOSICHYA Braun, M. G. C. C., 1890a, 401, see Monossichya.

MONOSSICHYA Cosmovici, C. L., 1887a, supergeneric (includes Monostomum). --Monticelli, F. S., 1888a, 84, see Monossichya.

MONOSTAMA Ménégnin, J. P., 1890c, 88, 89, for Monostoma.

MONOSTEMUM van Beneden, P. J., 1854d, 380 (for Monostoma).

(MONOSTOMA) Rudolphi, C. A., 1809a, typical subgen. of Monostoma in Rudolphi, 1809a, 328-339 "ore antico, sive terminali". As Rudolphi excludes Festucaria anatis from M. (Monostoma), his typical subgen. is to be construed as distinct from Monostoma Zeder = Festucaria renamed by which it is, however, antedated.

MONOSTOMA^a Zeder, J. G. H., 1800a, 16,

^a Monostoma represents a complicated case, so far as its type is concerned, and well represents "a ship without a rudder."

There can be no question but that Monostoma was a deliberate renaming of Festucaria 1788, the name being changed for purely subjective reasons. The fact that Zeder did not specifically mention the original species of Festucaria does not seem to bear upon the question, for he gave "die mir bekannten Arten," and he refers to the original reference of Festucaria; thus the case is similar to Taenia Linnaeus, 1758a, renamed Alyselminthus Zeder, 1800. In our opinion the type must be the same as that of Festucaria, and this has been fixed by elimination to Festucaria anatis. The question whether or not this is a species inquirenda can not, so far as we see, come up at present. A deliberate renaming deserves to be treated in only one way and, logically, we see only one way to treat it.

Hoyle (in 1890, probably 1888, possibly earlier) designated mutabile as type of Monostoma. Looss (1901) by elimination

continued in next column

147-160 (Festucaria Schrank, renamed, hence type anatis). --Andral, G., 1829d, 617. --Baillet, C. C., 1866b, 107. --Baylis, H. A., 1929c, 35. --Bellingham, O' B., 1844a, 335-336. --van Beneden, E., 1870c, 142. --van Beneden, P. J., 1858a, 69; 1861a, 69; 1870a, 363. --van Beneden, P. J.; & Hesse, C. -E., 1864a, 61. --Benham, W. B. S., 1901a, 69, 82. --de Blainville, M. H. D., 1828a, 582. --Blanchard, E., 1847a, 303-304; 1849g, 78. --Blanchard, R. A. E., 1888a, 541, 542. --de Bonis, T., 1882a, 103. --Brandes, G. P. H., 1888a, 12; 1892b, 504-511 (revision). --Braun, M. G. C. C., 1883a, 52, 59; 1890a, 514, 515; 1892a, 681, 696, 710, 722, 748, 768, 769, 770, 772; 1893a, 872, 879, 884, 886, 887, 890, 893, 894, 895, 896, 913, 914, 918; 1895b, 121, 128, 134, 137, 154; 1901f, 561. --Bremser, J. G., 1824a, 132. --Burmeister, H., 1837a, 530. --Carus, J. V., 1863a, 479. --Castellani, A.; & Chalmers, A. J., 1910a, 370; 1931a, 481; 1919a, 558. --Cerfontaine, P., 1894k, 946. --Chapin, E. A., 1922b, 44. --Chiari, E., 1910a, 258. --Cohn, L., 1904a, 235, 237. --Cosmovici, C. L., 1887a, 128, 129. --Creplin, F. C. H., 1829b, 1, 49 (spelled Monostomum); 1839a, 285. --Cuvier, G., 1817a, 40. --Davaine, C. J., 1877a, 73. --Deslongchamps, E. E., 1824ee, 551-555. --Dewitz, J., 1892b, 103. --Diesing, K. M., 1834a, 1231; 1850a, 287, 319-331 (syn. Cucullanus Muller ["Cucullanus"]; Festucaria Schrank, Fasciola Goetze, Amphistoma Rudolphi, Distoma Zeder), 400 (as syn. of Amphistoma), 411 (as syn. of Notocotyle), 414 (as syn. of Aspidogaster von Baer), 609 (of Nyman, as syn. of Pentastoma); 1855a, 380 (cf. Cheilostomum), 384; 1855c, 62; 1858e, 312, 324-329. --Dujardin, F., 1845a, 342-343. --Dunghlison, R., 1893a, 1174. --Eichwald, E., 1829a, 249. --Eiss, H., 1838a, 23. --Fischer von Waldheim, C., 1840a, 156. --Fischhofer, F., 1902a, 6; 1903h, 487. --Freund, L., 1933b, 259 (spelled Macrostromum). --Gamble, F. W., 1896a, 73; 1901a, 71, 73. --Gedoelst, L., 1911a, 84. --Goldberg, O. F. P. F., [1855a], 17, 27. --Gros, G., 1854a, 39. --Günther, A. C. L. G., 1858a, 205. --Hahn, L.; & Lefevre, E., 1884b, 806 (of Rudolphi). --Harrah, E. C., 1922a, 17, 18. --Hoyle, W. E., 1888a, 535, 539 (type mutabile). --Jägerskiöld, L. A. K. E., 1901b, 979. --Joy, W. B., 1835a, 504. --Kholodkovskii, N. A., 1898a, 33, 34; 1899a, 153. --Kolenati, F. A., 1856a, 11; 1857a, 11. --Kossack, W. F. K., 1911a, 491-590; 1911b, 32+[1] pp. --Kreff, G., 1871a, 209. --Ktchenmeister, G. F. H., 1855a, 180. --de Lamarck, J. B. P. A. de M., 1816, 185-186, designated prismaticum as type.

Had Monostoma not been a case of renaming, we should accept Hoyle's designation.

- Lamouroux, J. V. F., 1822a, 194. --Leuckart, K. G. F. R., 1863a, 61, 66, 451, 524, 632-633; 1879, 78; 1886d, 34, 59, 64. --L'Herminier, F. -J., 1826a, 10. --von Linstow, O. F. B., 1901h, 2. --Looss, A., 1885b, 56; 1896b, 147; 1899b, 658; 1901b, 192, 193 (*M. ocreatum* = *Distoma lorum* Mel'nikov; *verrucosum* to *Notocotyle*; *bombynae* = *M. ellipticum* = *Distoma variegatum*; *mutabile* = type of *Cyclocoelum*; *prismaticum* = type by elimination); 1902m, 562, 564, 566, 568 (*M. prismaticum* type after Looss, 1901, but a *distome* after Monticelli, 1892; *mutabile* type of *Cyclocoelum* Brandes in 1892; type of *Monostoma* by elimination after Luehe, 1901; see also Looss, 1902m, 707, *mutabile* might be type, Looss, 1902m, 719), 700, 701, 702, 703, 707, 710, 719, 720, 721, 728, 729, 730, 746, 812, 813, 842. --Lopez-Neyra, C. R., 1924a, 10 (spelled *Monostomum*). --Luehe, M. F. L., 1901n, 481; 1901p, 174, 175; 1909b, 26. --MacCallum, G. A.; & MacCallum, W. G., 1916a, 142. --Mayer, A. F. J. K., 1841a, 4. --Mégnin, J. P., 1890c, 88, 89 (spelled *Monostoma*). --Meunier, V., 1837a, 396. --Mödlinger, G., 1925a, 170. --Moniez, R. -L., [1899a], 159. --Monticelli, F. S., 1888a, 7, 11, 64, 69 (spelled *Monostomum*), 71, 73, 83, 84, 93, 106; 1892a, 183, 189, 199 (of Rudolphi, as syn. of *Aspidogaster*), 214 (gen. of *Monostomidae*); 1892e, 709 (spelled *Monostomum*); 1892, 31; 1893i, 15, 25, 27, 105, 115. --Moquin-Tandon, C. H. B. A., 1860a, 349. --Moulinié, J. J., 1856a, 12, 15. --Neveu-Lemaire, M., 1904a, 73; 1908a, 373. --von Nordmann, A., 1840a, 614, 622-623. --Odhner, T., 1907a, 340. --von Olfers, I. F. M., 1816a, 22, 48. --Olsson, P., 1867a, 4; 1869b, 488. --Packard, A. S., 1883, 149. --Parona, C., 1887b, 327. --Pavlovskii, E. N., 1924c, 86. --Pearse, A. S., 1916u, 533. --Perrier, E., 1897a, 1809. --Perroncito, E., 1882a, 273. --Pratt, H. S., 1900a, 645; 1902a, 890. --Railliet, A., 1891, 26. --Reichenbach, A. B., 1842a, 151. --Rolleston, G., 1888a, 644, 654. --Rudolphi, C. A., 1809a, 5, 20-21, 36-37, 325, pl. 12, fig. 5; 1819a, 82, 340, 583. --Saint-Loup, R., [1895a], 155 (vertébrés ovipares). --Schneidernthl, G., 1896a, 295. --Schneider, A. F., 1866a, 334. --von Siebold, C. T. E., 1854, 20, 29. --Skrjabin, K. I., 1923k, 244; 1923m, 52. --Stiles, C. W., 1902s, 28; 1924e, 95 (of Rudolphi). --Stossich, M., (1898c), 63. --Taschenberg, O., 1879a, 611; 1879g, 232, 233, 258 (as syn. of *Aspidogaster* von Baer). --Villot, F. -C. -A., 1878a, 19. --Vogt, C., 1878, 9, 10. --Wagener, G. R., 1854b, 10-11. --de Waltenstedt, A. C. H. A., [1847a], 7. --Wunder, W., 1924a, 312.
- 1815: *Monostomeus Rafinesque*, C. S., 1815a, 151, *Festucaria* renamed.
- 1829: *Monostomum Creplin*, F. C. H., 1829b, 1, 49, for *Monostoma*.
- 1854: *Monostemum* van Beneden, P. J., 1854d, 380, for *Monostoma*.
- 1879: *Monostomen* von La Valette St. George, A. J. H., 1879a, 80, for *Monostoma*.
- 1888: *Monostomum* Monticelli, F. S., 1888a, 69, misprint.
- 1890: *Monostoma Ménégnin*, J. P., 1890c, 88, 89, for *Monostoma*.
- 1891: *Monostomum* Brandes, G. P. H., 1891d, 19, misprint.
- 1892: *Monostomum* Monticelli, F. S., 1892e, 709, misprint.
- 1904: *Monostromum* von Linstow, O. F. B., 1904p, 254, misprint.
- 1920: *Monastomum* De Rivas, D., 1920a, 268, for *Monostoma*.
- 1933: *Macrostromum Freund*, L., 1933b, 259, for *Monostoma*.
- species Bovien, P., 1931-32a, 223 (cercaria in *Limnaea ovata*; Faroes).
- species Brandes, G. P. H., 1891d, 19 (spelled *Monostomum*).
- species Braun, M. G. C. C., 1892e, 98 (Hausgans; Darm; Rostock). --Monticelli, F. S., 1892e, 713.
- species Braun, M. G. C. C., 1901a, 50; 1901b, 50 (*Chelone mydas*). --Hughes, R. C.; Higginbotham, J. W.; & Clary, J. W., 1941a, 40 (*Chelonia mydas*); 1942a, 128.
- species Cerfontaine, P., 1898b, 356 (*Cygnus musicus*).
- species Clerc, V. O., 1905b, 33 (bird; Eka-thérinebourg).
- species Erickson, A. B., 1938a, 584 (*Microtus p. pennsylvanicus*).
- species Gruby, D., 1842b, 239-240 (grenouille).
- species Gurlt, E. F., 1838a, 229 (*Lacerta agilis*; aus der Bauchhöhle).
- species Jameson, H. L.; & Nicoll, W., 1931a, 57 (*Oedemia nigra*; respiratory tract).
- species Johnston, T. H., 1912b, 107 (*Himantopus leucocephalus*; ?oesophagus; Murray River, South Australia).
- species Johnston, T. H., 1910h, 97 (*Chenopsis atrata*; pharynx, Victoria); 1912b, 107.
- species Jones, A. W.; Mounts, B. W.; & Wolcott, G. B., 1945b, 92 (*Pseudemys troostii*, *P. texana*).
- species Krøyer, H. N., 1846-53a, 462; 1852-53a, 1224 (*Leuciscus idus*).
- species Linton, E., 1901b, 416, 439 (*Pomolobus pseudoharengus*; Woods Hole).
- species Linton, E., 1905d, 335, 356, 360, 367, pl. 30, fig. 216, pl. 21, figs. 217-219, 222-226, pl. 32, figs. 227-229 (*Fundulus majalis*, *Menidia menidia*, *Orthopristis chrysopterus*, *Trachinotus carolinus*; Beaufort, North Carolina). --Hopkins, S. H., 1941b, 397 (of Linton, 1905d, 379, fig. 222, as syn. of *Postmonorchis orthopristis*), 400-401 (of Linton, 1905d, 379, fig. 223, as syn. of *Geno-*

- lopa longovatum n. sp.).--Sobolev, A. A., 1955a, 339-340, fig. 98 (as syn. of Proctotrema longovatum (Hopkins, 1941) Manton, 1942).
- species Linton, E., 1907e, 118-119, pl. 14, figs. 92-93 (Bathystoma striatum, Haemulon flavolineatum; Bermuda).--Manton, H. W., 1942a, 350.
- species Linton, E., 1940a, 168, pl. 26, fig. 345 (Cadus morrhua; Woods Hole, Massachusetts).
- species Luehe, M. F. L., 1909b, 29 (Mergus albellus; in den Bronchen).--Sprehn, C. E. W., 1932c, 290 (as syn. of Hyptiasmus arcuatus (Brandes, 1892)).
- species Luehe, M. F. L., 1909b, 29 (Rallus aquaticus; in der Infraorbitalhöhle).--Bittner, H.; & Sprehn, C. E. W., 1928a, 26.
- species Luehe, M. F. L., 1909b, 29 (Totanus pugnax; aus de Leibeshöhle; Berlin).
- species Luehe, M. F. L., 1909b, 35 (? M. maraenulae Rudolphi) (Coregonus albul; Magen).
- species Luehe, M. F. L., 1909b, 35 (Cottus gobio; pyloric appendices).
- species Luehe, M. F. L., 1909b, 35 (Nemachilus barbatula; Darm; Neckar).
- species Mönnig, H. O., 1928d, 83 (turkey).
- species Monticelli, F. S., 1892c, 514-534, 1 pl., figs. 1-22 (Box salpa).
- species Nicoll, W., 1907f, 247 (Larus argentatus; intestine).
- species Nicoll, W., 1907f, 247 (Oidemia fusca; caeca).
- species Nicoll, W., 1924a, 138 (Nemachilus barbatula; larva in cysts in intestine; Britain).--Bittner, H.; & Sprehn, C. E. W., 1928a, 7.
- species Pavlovskii, E. N.; & Anichkov, N. N., 1922a, 311 (Cottus gobio; surface of pyloric appendages, Coregonus albul; stomach).
- species Peters, N., 1933a, 14 (Fulica atra; air sacs (?); von der Elbe bei Hamburg).
- species Piesbergen, F., 1886a, 85 (Cobitis barbatula; intestine).--Monticelli, F. S., 1892e, 716.
- species Porter, A., 1920a, 132, 133 (Physopsis africana, Xenopus laevis; South Africa); 1921a, 163.
- species Pouchet, G.; & Beaugard, 1888a, 744, 745 (cachalot; Lagens, Île de Pico).
- species Saint-Loup, R., [1895a], 155 (ver-tébrés ovipares).
- species Shipachev, V. I., 1914a, 491, 492 (ersh [ruff], gol'tsa, kharius [grayling]; Tomsk).
- species Stiles, C. W.; & Hassall, A., 1894e, 253 (Arvicola riparius; Maryland).--Harkema, R., 1936a, 183 (Microtus p. pennsylvanicus).--Harwood, P. D., 1939a, 425, 427 (as syn. of Notocotylus imbricatus (Looss, 1893) Szidat, 1935), 430 (as syn. of Quinqueserialis quinqueserialis (Barker & Laughlin, 1911) n. comb.).--Iwata, M.; & Tamura, O., 1933a, 2.--McIntosh, A.; & McIntosh, G. E., 1934a, 37 (as syn. of Notocotylus hassalli n. sp.) (Arvicola riparius (syn. of Microtus p. pennsylvanicus)).--Ryšavý, B., 1960a, 275-276, fig. 7 (as syn. of Notocotylus urbanensis Cort, 1914).
- species Stossich, M., 1902g, 34-35 (Grus cinerea).
- species Stossich, M., 1902g, 35 (Mergus albus).--Sprehn, C. E. W., 1932c, 290.
- species Stossich, M., 1902g, 36 (Machetes pugnax; Berlin).
- species Stossich, M., 1902g, 36 (Fulica atra; Seeburg).
- species Stossich, M., 1902g, 36 (Grus cinerea; Luckenwalde).
- species Villot, F. -C. -A., 1875a, 480 (Streptilas interpres; intestine).--Monticelli, F. S., 1892e, 706.
- species Walter, E., 1892a, 248-250 (turtle; intestine).
- species Ward, H. B., 1894 1, 11 (Chrysemys marginata; Great Lakes).
- species Wedl, C., 1855a, 380, pl. 2a, fig. 14.
- species Wunder, W., 1932a, 341 (bird).
- acreatum Stossich, M., (1892a), 18 (misprint for ocreatum).
- aculeatum von Linstow, O. F. B., 1879b, 338 (Testudo graeca); 1889a, 60 (Testudo graeca; intestine).--Brandes, G. P. H., 1892b, 509.--Braun, M. G. C. C., 1893a, 915; 1899e, 630; 1901a, 13, 14.--Looss, A., 1899b, 567.--Luehe, M. F. L., 1899k, 528.--Monticelli, F. S., 1892e, 686, 687, 705, 715.--Stossich, M., 1895d, 224 (= Distoma linstowi Stossich); (1898c), 43 (Testudo graeca; Triest).--Wharton, G. W., 1940a, 505 (as syn. of Telorchis aculeatus (von Linstow, 1879)).
- adolphi (Stossich, 1902) Luehe, M. F. L., 1909b, 28-29 (Ardea cinerea; sinus frontalis, Grus grus; Schlund; Sibiria).--Sprehn, C. E. W., 1932c, 290 (as syn. of Hyptiasmus adolphi (Stossich, 1902)).
- affine Leidy, J., 1858a, 110-111 (Fiber zibethicus; gall ducts; U. S. A.); 1904a, 111.--Brandes, G. P. H., 1892b, 510.--Braun, M. G. C. C., 1893a, 875, 915; 1893d, 466; 1901e, 344.--Diesing, K. M., 1859c, 425.--Harrah, E. C., 1922a, 11, 48, 68-69.--Harwood, P. D., 1939a, 332.--Joyeux, C. E., 1922e, 342.--Monticelli, F. S., 1892e, 685, 696, 697, 698, 703, 711.--Price, E. W., 1931a, 11.--Ward, H. B., 1918a, 382 (muskrat).
- album Kuhl, H.; & van Hasselt, T. S., 1822a, 82-83 (Chelys midae; in ventriculo); 1824a, 311 (Chelonia midas; Iles des Cocotiers).--Braun, M. G. C. C., 1899b, 721, 723-724; 1901a, 38, 44, 45-48, 52.--Creplin, F. C. H., 1846a, 146.--Diesing, K. M., 1850a, 325 (= M. trigonocephalum Rudolphi).--

Looss, A., 1899b, 667, 756, 762 (type of *Cri-cocephalus*); 1902m, 531. --Oguro, Y., 1936a, 2 (as syn. of *Cri-cocephalus albus* (Kuhl et Hasselt, 1822) Looss, 1899). --Shipley, A. E., 1900c, 532.

alveatum Mehlis, E., in Creplin, F. C. H., 1846a, 142, 143, 144 (*Anas fusca*, *A. glacialis*, *A. leucophthalma*, *A. mollissima*, *A. penelope*, *Cygnus musicus*). --Barker, F. D., 1916b, 179. --Brandes, G. P. H., 1892b, 508. --Braun, M. G. C. C., 1893a, 879. --Cobbold, T. S., 1860a, 40. --Cohn, L., 1904a, 229, 230 (of Muehling, 1898, as syn. of *M. alveiforme* Cohn). --Creplin, F. C. H., 1846a, 141, 142-44 (*Anas bernicla*, *Anser cinereus*); 1851b, 291. --Diesing, K. M., 1850a, 331 (*Anas fusca*, *A. glacialis*, *A. marila*, *A. mollissima*, *A. musicus*, *A. penelope*; small intestine); 1858e, 328 (*Anas anser ferus*). --Looss, A., 1899b, 662. --Monticelli, F. S., 1892e, 706, 709; 1892m, 38, 39, 41 (to *Notocotyle*). --Muehling, P., 1898a, 19 (*Fuligula marila*; im Darmschleime; Pillau); 1898b, 31, 101-102, fig. 3. --Sprehn, C. E. W., 1932c, 303 (as syn. of *Paramonostomum alveatum* (Mehlis, 1846)).

alveiforme Cohn, L., 1904a, 230 (*M. alveatum* Mehlis of Muehling, 1898, renamed). --Sprehn, C. E. W., 1932c, 303 (as syn. of *Paramonostomum alveatum* (Mehlis, 1846)).

alveolatum Stiles, C. W.; & Hassall, A., 1894e, 253 (*Anas glacialis*)? for alveatum.

amiuri Stafford, J., 1900a, 402-403, fig. 2 (*Amiurus nebulosus*; swim bladder); 1904b, 495 (Canada). --Harrah, E. C., 1922a, 12, 70-71. --Mueller, J. F.; & Van Cleave, H. J., 1932a, 121. --Ward, H. B., 1918a, 381 (bullhead). --Wolf, H. T., 1908a, 147 (spelled amuri) (catfish).

amuri Wolf, H. T., 1908a, 147 (for amiuri).

angustum Schlotthauber, 1860a, 129 (*Scolopax gallinago*; intestine). --Bittner, H.; & Sprehn, C. E. W., 1928a, 7 (*Capella gallinago*).

arcuatum Brandes, G. P. H., 1892b, 507 (to *Cyclocoelum*), 508 (aquatic birds). --Bittner, H.; & Sprehn, C. E. W., 1928a, 26 (*Anser anser*). --Braun, M. G. C. C., 1893a, 915; 1899f, 467. --Braun, M. G. C. C.; & Lthe, M. F. L., 1909a, 129; 1910a, 141. --Fiebiger, J., 1923a, 147, 407 (gans). --Gedoelst, L., 1911a, 84 (domestic goose). --Harrah, E. C., 1922a, 10, 17, 19. --Hutýra, F.; & Marek, J., 1913, 30. --Looss, A., 1899b, 660, 661. --López-Neyra, C. R., 1924a, 11. --Luehe, M. F. L., 1909b, 29, fig. 35 (*Anser a. domesticus*, *Nyroca clangula*; in der Infraorbitalhöhle). --Reichenow, E.; & Wülker, G., 1929a, 169. --Sprehn, C. E. W., 1932c, 290 (as syn. of *Hyptiasmus arcuatus* (Brandes, 1892)). --Stossich, M., 1902g, 5, 6, 21 (to *Cyclocoelum*) (syn.: *M. mutabile* of von Siebold,

1835a, 49, pl. 1; Diesing, 1858e, 325; Davaine, 1877a, lxxiii; Muehling, 1898b, 31) (*Anas clangula*; *Berriin* (supposed to be based on Brandes' original material), *A. domesticus*; Berlin).

armatum Mayer, A. F. J. K., 1841a, 4, *Echinorhynchus* of Rudolphi (renamed).

asperum Ward, H. B., 1918a, 382 (for asperum).

asperum Nitzsch, C. L., in Creplin, F. C. H., 1849a, 71 (*Anas fuligula*); in Giebel, C. G. A., 1857a, 265 (*Mergus albellus*, *Anas clangula*). --Brandes, G. P. H., 1892b, 507. --Braun, M. G. C. C., 1893a, 871. --Dubois, G., 1959b, 108, 117 (as syn. of *Typhlocoelum cucumerinum* (Rudolphi, 1809)).

asperum Vaillant, L., 1863b, 347-348 (*Siren lacertina*). --Harrah, E. C., 1922a, 12, 69. --Monticelli, F. S., 1892e, 715. --Ward, H. B., 1918a, 382 (spelled asperum).

attenuatum Rudolphi, C. A., 1809a, 328-329 (to (*Monostoma*)) (*Scolopax gallinago*; *ceca*; *Greifswald*); 1819a, 84. --Baillet, C. C., 1866b, 107. --Bellingham, O' B., 1844a, 336. --Brandes, G. P. H., 1892b, 508. --Brandt, E. K., 1888d, 271. --Braun, M. G. C. C., 1893a, 874, 879, 916. --Cobbold, T. S., 1860a, 40. --Creplin, F. C. H., 1839a, 285; 1846a, 141-142, 144-145 (*Anas glacialis*, *Anser cinereus*, *Cygnus musicus*); 1849a, 71; 1851b, 290. --Davaine, C. C., 1877a, lxxiii. --Diesing, K. M., 1850a, 322-323; 1858e, 325 (*Anas adonma*, *A. penelope*, *A. albifrons*, *A. marila*). --Dujardin, F., 1845a, 350. --Fiebiger, J., 1912a, 149. --Gedoelst, L., 1911a, 84 (turkey). --Harrah, E. C., 1922a, 48. --Hassall, A., 1896a, 3 (as syn. of *Notocotyle verrucosum* (von Frölich)). --Hutýra, F.; & Marek, J., 1906a, 394; 1910b, 493. --Ianchev, I.; & Bozhkov, D. K., 1958a, 427, 429, 431 (as syn. of *Notocotyle attenuatus* (Rudolphi, 1809)). --von Linstow, O. F. B., 1878a, 157, 158 (*Fuligula cristata*, *F. ferina*, *F. marila*). --Looss, A., 1896b, 192; 1899b, 662, 663. --Luehe, M. F. L., 1898g, 625. --Mölin, R., 1859f, 824-825 (*Anas clangula*, *A. clypeata*, *A. ferina*, *A. fuligula*, *A. fusca*, *A. musicus*, *Anser domesticus*, *Mergus merganser*, *M. serrator*). --Monticelli, F. S., 1892e, 706, 709; 1892, 38, 39, 41 (as syn. of *Notocotyle verrucosum* von Frölich). --Muehling, P., 1898b, 31 (*Mergus merganser*, *M. serrator*; *coecum*; Pillau). --Neumann, L. G., 1909a, 137. --Neveu-Lemaire, M., 1912a, 635. --Nicoll, W., 1906f, 515 (*Harelda glacialis*). --von Olfers, I. F. M., 1816a, 48. --Olsson, P., 1893a, 13 (as syn. of *Notocotyle verrucosa*). --Railliet, A., 1893a, 338 (of Mölin, = *M. mutabile* Zeder), 340 (of Rudolphi, = *Notocotyle verrucosum*). --Rivolta, S.; & Delprato, P., 1881a, 102 (*Anser cinereus domesticus*). --Schlotthauber, 1860a, 129. --

Skrjabin, K. I., 1923k, 222.--Sprehn, C. E. W., 1932c, 298 (as syn. of Notocotylus attentuatus (Rudolphi, 1809)).

bijugum Miescher, F., 1838a, 1-28, pl., figs. 1-8 (haussperling, Fringilla spinus, F. canariensis, F. domestica; Stadt Basel); [1838b], 154-158.--Baird, W., 1853a, 45.--van Beneden, P. J., 1858a, 179, 188, 198, 200, 201; 1861a, 179, 188, 198, 200, 201.--Brandes, G. P. H., 1891b, 265.--Diesing, K. M., 1850a, 321 (as syn. of M. faba Bremser).--von Nordmann, A., 1840a, 616, 625.--von Siebold, C. T. E., 1839b, 160-162.--Sprehn, C. E. W., 1932c, 273 (as syn. of Collyriclum faba (Bremser, 1831)).--Taschenberg, O., 1879a, 608 (as syn. of M. faba).

bipartitum Wedl, C., 1855a, 378-380, 393, pl. Ia, figs. 11-13 (Thynnus vulgaris; gills; Triest).--Ariola, V., 1902b, 100, 101 (of Wagener, form 2, as syn. of Didymocystis reniformis), 103 (of Wedl, & of Wagener, form 1, as syn. of Didymostoma bipartitum, type), 105 (of Wagener, form 3, as syn. of Didymocystis wedli).--Braun, M. G. C. C., 1892a, 573, 660; 1893a, 894.--Darr, A., 1902a, 661.--Diesing, K. M., 1858e, 327; 1859c, 426.--Dollfus, R. P. F., 1926a, 155.--Gamble, F. W., 1896a, 71.--Ishii, N., 1935e, 302 (as syn. of Didymocystis thynni (Taschenberg, 1879)).--Leuckart, K. G. F. R., 1863a, 453.--MacCallum, G. A.; & MacCallum, W. G., 1916a, 144 (as syn. of Köllikeria thynni Taschenberg).--Monticelli, F. S., 1888a, 9, 93; 1892e, 714.--Odhner, T., 1907a, 309, 310, 311, 323.--Olsson, P., 1867a, 14.--Parona, C.; & Perugia, A., 1889a, 746 (as syn. of Didymozoneo thynni Taschenberg); 1893b, 2.--Skrjabin, K. I., 1955g, 49-53, fig. 11 (of Wagener, 1858 (2a forma) as syn. of Didymocystis thynni (Taschenberg, 1879)), 152-167, figs. 46-50 (as syn. of Wedlia bipartita (Wedl, 1855)).--Stossich, M., (1898c), 62.--Taschenberg, O., 1879a, 606, 611, 612 (as syn. of Didymozoneo thynni Taschenberg); 1879c, 72.--Wagener, G. R., 1858b, 250, 252-256, pl. 10, figs. 1-10 (Thynnus vulgaris; Niceae).

blainvillei Cobbold, T. S., 1860a, 39 (M. delphini de Blainville, renamed) (Delphinus dalei).--Baylis, H. A., 1932b, 398 (as syn. of M. delphini Diesing, 1850).--Johnston, T. H.; & Mawson, P. M., 1939a, 272-273 (as syn. of Phyllobothrium delphini (Bosc)).--Monticelli, F. S., 1892e, 712.--Price, E. W., 1932h, 57 (as syn. of Agamodistomum delphini).

bombynae Zeder, J. G. H., 1800a, 151, 160 (Rana bombyna; lungs; Europe); 1803a, 190.--Baird, W., 1853a, 52 (= Distoma variegatum).--Diesing, K. M., 1850a, 322 (as syn. of M. ellipticum Rudolphi).--Harrah, E. C., 1922a, 10, 17.--Looss, A., 1894a, 71 (as syn. of Distoma variegatum Rudolphi); 1901b, 192.--Rudolphi, C. A., 1809a, 333 (= M. ellipticum).

braunii Cobbold, T. S., 1860a, 43 (= M. murae-nulae Rudolphi) (Coregonus muraenula).

caouanae Kollar, V. in Braun, M. G. C. C., 1901b, 23 (as syn. of Enodirotrema megachondrum) (Thalassochelys caouana-T. caretta).

capitellatum Rudolphi, C. A., 1819a, 83, 343 (to (Monostoma)) (Sparus salpa; Naples).--Barbagallo, P.; & Drago, U., 1903a, 411 (Box salpa; Catania).--Brandes, G. P. H., 1892b, 509.--Braun, M. G. C. C., 1891d, 421; 1892a, 765, 766, 784, 786; 1893a, 915; 1893b, 178, 179.--Carus, J. V., 1885a, 112, 122.--Cobbold, T. S., 1860a, 42 (Box salpa, Scomber scombrus).--Creutzburg, N., 1890a, 21.--Diesing, K. M., 1850a, 326; 1858e, 327 (Box salpa).--Dujardin, F., 1845a, 360-361.--de Filippi, F., 1855b, 25.--Florance, A. A., 1866a, 5.--Kossack, W. F. K., 1911a, 565.--Krøyer, H. N., 1838-40a, 595 (Scomber scombrus).--Leuckart, K. G. F. R., 1863a, 491, fig. 166; 1879b, 39, 69, fig. 16; 1886d, 30, 69, fig. 16.--Looss, A., 1899b, 669; 1902m, 730 (as possible type of Monostoma, if Rudolphi, 1819, were taken instead of Linnaeus, 1758).--Luehe, M. F. L., 1901d, 59, 60.--Monticelli, F. S., 1892b, 126; 1892, 4-12; 1892, 16 (of Carus, 1885a, 112, partim, Parona, Setti, Stossich - M. stossichianum Monticelli); 1892e, 685, 686, 687, 688, 689, 694, 695, 696, 697, 698, 699, 700, 702, 703, 704, 705, 716; 1893i, 15, 24, 83, 84, 104, 115, 116.--Parona, C., [1886b], 5, 7; 1887c, 489.--Perrier, E., 1897a, 1787.--Setti, E., 1891c, 4 (= M. stossichianum teste Monticelli).--Stossich, M., 1883a, 112, pl. 2, fig. 9 (= M. stossichianum teste Monticelli) (1898c), 64.--Wagener, G. R., 1857a, 26, 27, 45, 101, pl. 2, fig. 9.--von Willemoes-Suhm, R., 1873a, 342.

capsulare (Diesing, 1858) Rivolta, S.; & Delprato, P., 1881a, 133 (Ardea cinerea).

caryophyllinum (Rudolphi, 1802) Zeder, J. G. H., 1803a, 189.--Baillet, C. C., 1866b, 108.--de Blainville, M. H. D., 1828a, in 365-628 [probably type of Hypostoma].--Brandes, G. P. H., 1892b, 508.--Brandt, E. K., 1888d, 270.--Braun, M. G. C. C., 1893a, 915.--Bremser, J. G., 1824a, 132, pl. 8, figs. 1-2.--Cobbold, T. S., 1858b, 156, pl. 31, figs. 2, 3 (Gasterosteus aculeatus).--Creplin, F. C. H., 1825a, 80; 1839a, 285.--Davaine, C. J., 1877a, lxxiii.--Diesing, K. M., 1850a, 328 (Gasterosteus aculeatus; Gryphae, Anas boschas domesticus; Berlin).--Dujardin, F., 1845a, 360.--Grimm, O. A., 1871b, 96-97.--Gurlt, E. F., 1838a, 229.--Hofer, B., 1904a, 175, 217.--Hutyrá, F.; & Marek J., 1906a, 394; 1910b, 493.--Kossack, W. F. K., 1911a, 581.--Krøyer, H. N., 1838-40a, 187 (Gasterosteus aculeatus).--de Lamarck, J. B.

- P. A. de M., 1816b, 186. --von LaValette St. George, A. J. H., 1879a, 80(stichling). --Luehe, M. F. L., 1909b, 35. --Monticelli, F. S., 1892e, 717 (spelled caryophyllum). --von Nordmann, A., 1840a, 623. --von Olfers, I. F. M., 1816a, 48. --Railliet, A., 1885a, 284; 1893a, 339. --Risso, A., 1826a, 262. --Rudolphi, C. A., 1809a, 323(to(Hypostoma)), 325-326, pl. 9, fig. 5; 1819a, 82. --von Siebold, C. T. E., 1839b, 169. --Verrill, A. E., 1870c, 179(of Bremser).
- caryophyllum Monticelli, F. S., 1892e, 717 (for caryophyllum).
- cercatum van Beneden, P. J., 1858a, 179; 1861a, 179.
- cochleariforme Rudolphi, C. A., 1809a, 326-327, 410(Festucaria cyprinacea Schrank, 1790, renamed; to (Hypostoma))(Cyprinus barbuis; intestine); 1819a, 82-83. --Bittner, H.; & Sprehn, C. E. W., 1928a, 7(Barbus barbuis). --Brandes, G. P. H., 1892b, 507. --Braun, M. G. C. C., 1893a, 916. --Diesing, K. M., 1850a, 329 (syn.: Festucaria cyprinacea, Distoma punctatum Zeder) (Barbus communis). --Dujardin, F., 1845a, 80. --Hofer, B., 1904a, 217. --Krøyer, H. N., 1846-53a, 333 (Barbus fluviatilis). --de Lamarck, J. B. P. A. de M., 1816b, 187. --von La Valette St. George, A. J. H., 1879a, 80(barbe). --Monticelli, F. S., 1892e, 685, 696, 698, 704, 716, 717. --von Nordmann, A., 1840a, 624 (syn.: Festucaria cyprinacea). --von Olfers, I. F. M., 1816a, 48. --Price, E. W., 1932h, 40. --Stossich, M., 1890g, 132.
- conicum Zeder, J. G. H., 1803a, 188(Festucaria cervi Zeder, 1790, renamed). --Diesing, K. M., 1836d, 247; 1850a, 401(to Amphistoma). --Fischoeder, F., 1901a, 368 (as syn. of Paramphistomum cervi, type); 1902a, 11; 1903h, 540. --Nitzsch, C. L., 1819a, 398(to Amphistoma). --von Nordmann, A., 1840a, 627(to Amphistoma). --Oldham, J. N., 1938a, 1133(as syn. of Paramphistomum cervi (Schrank, 1790) Fischoeder, 1901). --Rudolphi, C. A., 1809a, 349(to Amphistoma), 350. --Sprehn, C. E. W., 1932c, 187 (as syn. of Paramphistomum cervi (Schrank, 1790)). --Stiles, C. W., 1898a, 64. --Ward, H. B., 1895a, 256(to Amphistoma), 332, 335(Bos taurus, Ovis aries).
- constrictum Diesing, K. M., 1850a, 322 (Abramis brama; eye); 1855c, 62, pl. 2, figs. 3-5; 1858e, 325. --Bittner, H.; & Sprehn, C. E. W., 1928a, 4. --Blanchard, R. A. E., 1888a, 542. --Brandes, G. P. H., 1892b, 511(to Diplostomulum). --Braun, M. G. C. C., 1893a, 871. --Hofer, B., 1904a, 296. --Hughes, R. C., 1929a, 9, 22-23. --Krøyer, H. N., 1852-53a, 1223. --Luehe, M. F. L., 1909b, 35, 168(Abramis brama; Augenkammer; Europe). --Moniez, R.-L., 1896a, 154. --Monticelli, F. S., 1888a, 7; 1892e, 716, 717. --Popov, N. P., 1926a, 71. --Sramek,
- A., 1901a, 108(see Distoma retroconstrictum).
- cornu (Zeder, 1800) Rudolphi, C. A., 1819a, 85, 90, 345-346 (to (Monostoma)) (Ardea cinerea, A. nycticorax). --Bittner, H.; & Sprehn, C. E. W., 1928a, 7. --Brandes, G. P. H., 1892b, 507. --Braun, M. G. C. C., 1893a, 916. --Cable, R. M.; Connor, R. S.; & Balling, J. W., 1960a, 196, 238, fig. 2 (as syn. of Apharyngostrigea cornu (Zeder, 1800) Ciurea, 1927). --Diesing, K. M., 1850a, 327. --Dujardin, F., 1845a, 349-350. --Monticelli, F. S., 1892e, 706. --Sprehn, C. E. W., 1932c, 348(as syn. of Apharyngostrigea cornu). --Szida, L., 1928d, 210.
- cotti von Linstow, O. F. B., 1889a, 80, based on Zschokke, F., 1884b, 204-205 (? syn.: M. maraenulae) (Cottus gobio; Lake Lemman). --Bittner, H.; & Sprehn, C. E. W., 1928a, 28. --Braun, M. G. C. C., 1893a, 871. --Hofer, B., 1904a, 217. --Mola, P., 1912b, 491, 502; 1928b, 418. --Monticelli, F. S., 1892e, 685, 716, 717.
- crenulatum Rudolphi, C. A., 1809a, 328 (to (Monostoma)) (Motacilla phoenicurus; Greifswald); 1819a, 84. --Bittner, H.; & Sprehn, C. E. W., 1928a, 7. --Brandes, G. P. H., 1892b, 510. --Braun, M. G. C. C., 1893a, 915. --Diesing, K. M., 1850a, 327. --Dujardin, F., 1845a, 348. --de Lamarck, J. B. P. A. de M., 1816b, 187. --Monticelli, F. S., 1892e, 713, 714 (Lusciola phoenicurus). --von Nordmann, A., 1840a, 624. --von Olfers, I. F. M., 1816a, 48. --Stossich, M., (1898c), 23.
- crucibulum Rudolphi, C. A., 1819a, 83, 342-343(to (Monostoma)) (Muraena conger, M. cassini (=M. myrioides); Naples). --Diesing, K. M., 1850a, 321-322; 1859c, 425, 437 (to Gasterostomum). --Dujardin, F., 1845a, 363-364. --Eckmann, F., 1932a, 94, 97, 110(as syn. of Prosoerhynchus crucibulum (Rudolphi, 1819)). --Krøyer, H. N., 1846-53a, 615(Anguilla conger). --Odhner, T., 1905a, 305(to Prosoerhynchus). --Stossich, M., (1898c), 60. --Tennent, D. H., 1906a, 639, 640(to Gasterostomum).
- cucumerinum (Rudolphi, 1809) Braun, M. G. C. C., 1899f, 468. --Joyeux, C. E.; & Baer, J. G., 1927b, 426(as syn. of Typhlocoelum cucumerinum (Rudolphi)). --Sprehn, C. E. W., 1932c, 293 (as syn. of Typhlocoelum cucumerinum (Rudolphi, 1809)). --Stossich, M., 1902g, 9, 32(to Typhlocoelum).
- cymbium Diesing, K. M., 1850a, 320(Himantopus wilsoni; Caiçarae, Brazil); 1855, 63, pl. 2, figs. 1-2; 1858e, 324. --Brandes, G. P. H., 1892b, 509. --Braun, M. G. C. C., 1892a, 642, 700; 1893a, 873, 915; 1893b, 179; 1901b, 48. --Dubois, G., 1959b, 109-110, fig. 11(as syn. of Neivaia cymbium (Diesing, 1850)). --Harräh, E. C., 1922a, 10, 22. --Joyeux, C. E.; & Baer, J. G., 1927b, 426 (as syn. of Typhlocoelum cymbium (Diesing,

ing). --Looss, A., 1902m, 701. --Monticelli, F. S., 1892a, 183; 1892e, 683-707 (as syn. of *M. flavum* Mehlis), 708-718, figs. 1, 2, 4, 6, 8, 9, 10, 11; 1892f, 47 pp., 11 figs.; 1892, 27; 1893i, 19, 83, 84, 115, 116, 117. --Skrjabin, K. I., 1914c, 117; 1916b, 29, 31. --Sprehn, C. E. W., 1932c, 293 (of Monticelli, 1892, as syn. of *Typhlocoelum cucumerinum* (Rudolphi, 1809)). --Stossich, M., 1902g, 4, 6, 7 (spelled *cymbium*), 27, 28 (to *Haematotrephus*). --Szida, L., 1928b, 338.

cyprinae Leach in Johnston, G., 1865a, 35 (as syn. of *Malacobdella grossa*) (*Cyprina islandica*; Plymouth).

cymbium Stossich, M., 1902g, 7 (for *cymbium*).

delicatulum Diesing, K. M., 1850a, 325 (*Distoma testudinis* Rudolphi, 1819a, 121, renamed) (*Emys europaea*, *Halicelys atra*; intestine; Mus. Vien.). --Brandes, G. P. H., 1892b, 510. --Braun, M. G. C. C., 1893a, 915; 1899b, 715, 721, 722; 1899e, 628; 1901b, 54. --von Linstow, O. F. B., 1878a, 177 (*Emys lutraria*; intestine). --Monticelli, F. S., 1892e, 685, 714.

delphini Diesing, K. M., 1850a, 330 (*Delphinus dalei*) based on de Blainville, M. H. D., 1825a, 141 & 1825b, 212-214 (*Delphinus* sp.; Havre). --Baylis, H. A., 1932b, 398, 409 (syn. :M. blainvillei Cobbold, 1860, *Monostomulum delphini* Brandes, 1892, *Agamodistomum delphini* Price, 1932) ("Delphinus dalei"? (*Hyperoodon rostratus* or *Mesoplodon bidens*); blubber). --van Beneden, P. J., 1870a, 358. --Braun, M. G. C. C., 1893a, 870. --Cobbold, T. S., 1879b, 421. --Freund, L., 1932b, 40, 41, 42, 54-55 (*Delphinus delphis*; zysten des fettes, *Mesoplodon bidens*, *Hyperoodon ampullatus*; fett). --Johnston, T. H.; & Mawson, P. M., 1939a, 272-273 (as syn. of *Phyllobothrium delphini* (Bosc)). --Monticelli, F. S., 1892e, 711. --Price, E. W., 1932h, 57 (as syn. of *Agamodistomum delphini*). --See also *M. blainvillei*.

dubium Cobbold, T. S., 1858b, 156, pl. 31, figs. 4-5 (*Gasterosteus spinachia*); 1879b, 463. --Brandes, G. P. H., 1892b, 511 (to *Monostomulum*). --Braun, M. G. C. C., 1893a, 871. --Monticelli, F. S., 1892e, 717.

dujonii Braun, M. G. C. C., 1893a, 917 (for *dujonis*).

dujonis Leuckart, K. G. F. R., (1874a), 419 (*Halicore dujong*), teste Monticelli, F. S., 1892e, 712. --Braun, M. G. C. C., 1893a, 917 (spelled *dujonii*). --Price, E. W., 1932h, 49, 50, 51 (as syn. of *Opisthotrema dujonis* (Leuckart, 1874)).

echinatum von Linstow, O. F. B., 1878b, 223-224, pl. 7, fig. 6 (*Pandion haliaetos*; intestine); 1899a, 42. --Brandes, G. P. H., 1892b, 509. --Braun, M. G. C. C., 1892a, 570, 586; 1893a, 915. --Monticelli, F. S., 1892e, 685, 686, 687, 694, 697, 698, 699, 702,

705, 713, 714. --Sprehn, C. E. W., 1932c, 259 (as syn. of *Tocotrema echinatum* (von Linstow, 1878)).

echinostomum Diesing, K. M., 1850a, 326 includes *Distoma planicolle* Rudolphi, 1819a, 686 from *Pelecanus sula*; Brazil) (*Cathartes aura*, *Sula fusca*; intestine; Brazil); 1855c, 63, pl. 2, figs. 14-16; 1858e, 327. --Brandes, G. P. H., 1892b, 506. --Braun, M. G. C. C., 1892a, 584; 1901f, 567; 1902b, 28 (as syn. of *Anoicostoma* (?) *planicolle*). --Monticelli, F. S., 1888a, 8, 14; 1892e, 706, 710. --Perrier, E., 1897a, 1770.

elaphi (Gmelin, 1790) Zeder, J. G. H., 1800a, xvi, 150. --Fischoeeder, F., 1902a, 11 (as syn. of *Paramphistomum cervi*); 1903h, 504, 506. --Harrach, E. C., 1922a, 17. --Rudolphi, C. A., 1809a, 350 (= *Amphistoma conicum*). --Stiles, C. W., 1898a, 64.

ellicticum Monticelli, F. S., 1892e, 715 (for *ellicticum*).

ellipticum Rudolphi, C. A., 1809a, 333 (*M. bombynae* Zeder, 1800, renamed; to (*Monostoma*)) (*Rana bombina*; lungs); 1819a, 84-85, 344-345 (*Bufo igneus*; Berlin; *B. cinereus*, *Bufo vulgaris*). --Baird, W., 1853a, 53 (= *Distoma variegatum* Creplin). --de Blainville, M. H. D., 1828a, 582. --Brandes, G. P. H., 1892b, 507. --Braun, M. G. C. C., 1893a, 876, 881, 915. --Bremser, J. G., 1824c, pl. 8, figs. 12-14. --Cobbold, T. S., 1860a, 41. --Diesing, K. M., 1850a, 322, 355 (syn. :M. bombynae Zeder) (*Bombinator igneus*; Berlin; *Phryne vulgaris*). --Dujardin, F., 1845a, 359. --Eckstein, F., 1922a, 133-135. --Eichwald, E., 1829a, 249. --Harrach, E. C., 1922a, 10, 17, 19. --Looss, A., 1894a, 71, 72, 80 (as syn. of *Distoma variegatum* Rudolphi); 1899b, 660; 1901b, 192 (= *M. bombynae*). --Monticelli, F. S., 1892e, 715 (spelled *ellicticum*). --Nöller, W., 1912e, 202. --von Nordmann, A., 1840a, 625. --Odening, K., 1958a, 64, 70, 91-93, 103, 104, 105, fig. 22d (= *Haematoleochus* (*Anomolecithus*) *asper asper* Looss, 1899)). --von Olfers, I. F. M., 1816a, 48. --Parona, C., 1894a, 168. --Schlotthauber, 1860a, 129. --von Siebold, C. T. E., 1835a, 56. --Stossich, M., 1889a, 62 (= *Distoma variegatum*); (1898c), 35; 1902, 5. --Walton, A. C., 1947b, 26 (*Rana arvalis*; Europe); 1947f, 685 (*Rana esculenta*; Europe).

exile (Stossich, 1902) Luehe, M. F. L., 1909b, 27 (*Totanus ochropus*).

expansum Creplin, F. C. H., 1842b, 327 (*Aquila haliaetos*). --Brandes, G. P. H., 1892b, 508. --Braun, M. G. C. C., 1893a, 915. --Diesing, K. M., 1850a, 321 (*Falco haliaetos*; Gryphiae). --Dujardin, F., 1845a, 345-346. --Harrach, E. C., 1922a, 22. --Jägerskiöld, L. A. K. E., 1901b, 979-983, 1 fig. (to *Tocotrema*); 1903a, 1. --Monticelli, F. S., 1892e, 685, 686, 694, 696,

697, 698, 699, 700, 703, 713, 714. --Sprehn, C. E. W., 1932c, 260 (as syn. of Scaphanoccephalus expansus (Creplin, 1842)).

faba Bremser, J. G., in Schmalz, E., 1831a, 11-16, pl. 6, figs. 1-9 (Parus major, Sylvia [for Sylvia] sibilatrix, Motacilla boarula). --Altara, I., 1932a, 284, 285, fig. 174 (taccchino, polli). --Baird, W., 1853a, 45. --Brandes, G. P. H., 1892b, 509. --Braun, M. G. C. C., 1892a, 567, 642, 747, 751, 784; 1893a, 877, 879, 894, 915; 1893d, 468. --Cobbold, T. S., 1860a, 38 (to Wedlia). --Cole, L. J., 1911a, 853 (English sparrow); 1911b, 42-48, pl. 5, figs. 1-2 (Passer domesticus; cysts in anus; Wisconsin). --Creplin, F. C. H., 1839a, 285; 1839b, 1-8, pl. 1, figs. 1-2. --Davaine, C. J., 1877a, lxxiii. --Diesing, K. M., 1850a, 320-321 (syn.: M. bijugum Miescher, Globularia Rolando) (Fringilla spinus, F. canaria, F. domestica, Motacilla boarula, Parus major, Sturnus vulgaris, Sylvia sibilatrix, S. trochilus). --Dujardin, F., 1845a, 346-348. --Harrah, E. C., 1922a, 11, 60, 61, 69. --Leuckart, K. G. F. R., 1863a, 453. --von Linstow, O. F. B., 1878a, 87, 88, 91 (Ficedula sibilatrix, F. trochilus, Saxicola oenanthe; tuberc. cutis); 1889a, 32 (Emberiza cirulus; sub cutis); 1904p, 254 (spelled Monostromum). --Looss, A., 1893b, 810. --Luehe, M. F. L., 1909b, 25, 34-35. --Monticelli, F. S., 1888a, 9, 18, 93; 1892e, 697, 699, 704, 713, 714. --Muehling, P., 1898b, 31, 62, 63, 64 (Fringilla sp., Motacilla alba, Parus sp., Sylvia sp., Sturnus vulgaris). --von Nordmann, A., 1840a, 625 (syn.: M. bijugum). --Olsson, P., 1867a, 14. --Parona, C., 1887b, 327-329, pl. 6, fig. 36. --Perrier, E., 1897a, 1762, 1788. --Railliet, A., 1885a, 284; 1898i, 628-629 (Garrulus glandarius). --Rivolta, S.; & Delprato, P., 1881a, 317 (Fringilla canaria, F. spinus, Passer domesticus, Sturnus vulgaris). --Saint-Loup, R., [1895a], 155 (mésange, moineau; peau). --von Siebold, C. T. E., 1839b, 160, 161. --Sprehn, C. E. W., 1932c, 273 (as syn. of Collyriclum faba (Bremser, 1831)), 274 (of Cole, 1911, as syn. of Collyriclum colei Ward, 1917). --Stiles, C. W.; & Hassall, A., 1895a, 732. --Taschenberg, O., 1879a, 608 (syn.: M. bijugum Miescher). --Ward, H. B., 1917c, 2. --Wheeler, W. M., 1896a, 258. --von Willemoes-Suhm, R., 1873a, 355 (life history; Mallophaga or other insect parasites may be intermediate hosts). --Zebrowski, G., 1932a, 44.

filarinum (van Beneden, 1858) Diesing, K. M., 1859c, 426-427, as sp. inq. --von Linstow, O. F. B., 1878a, 216 (Sciaena umbra; branch.). --Monticelli, F. S., 1893i, 137.

filicollis Rudolphi, C. A., 1819a, 85-86, 347-348 (to (Monostoma) (Brama raji (Sparus raji); Naples). --Ariola, V., 1906a, 185-186. --van Beneden, P. J., 1858a, 104, 105, (to Distoma); 1861a, 104, 105. --Braun, M. G. C. C., 1892a, 572. --Cobbold, T. S., 1860a, 31 (type of Köllikeria). --Diesing, K. M., 1850a, 359 (as syn. of Distoma okenii). --Dollfus, R. P. F., 1926a, 152, 157, 158. --Dujardin, F., 1845a, 361. --Giebel, C. G. A., 1866b, 4. --Harrah, E. C., 1922a, 72, 79. --Jegen, G., 1917a, 506. --Krøyer, H. N., 1838-40a, 219, 594 (Pagellus centrodonatus, Brama raji). --Monticelli, F. S., 1893i, 150. --Odner, T., 1907a, 337. --Stiles, C. W.; & Hassall, A., 1898a, 91, 98. --Taschenberg, O., 1879a, 608.

filigerum Rudolphi, C. A., teste Risso, A., 1826a, 262; 1826b, 262 (de la castagnolle). --Dollfus, R. P. F., 1926a, 157.

filum Dujardin, F., 1845a, 362 (Scomber scombrus; intestine). --van Beneden, E., 1870c, 140, 141, 142. --Braun, M. G. C. C., 1892a, 660, 784, 786. --Diesing, K. M., 1850a, 327; 1858e, 329 (Exocoetus exiliens). --Dollfus, R. P. F., 1926a, 152. --Krøyer, H. N., 1838-40a, 595 (Scomber scombrus). --Leuckart, K. G. F. R., 1863a, 490. --von Linstow, O. F. B., 1878a, 222 (Brama rayi; muscul.). --MacCallum, G. A.; & MacCallum, W. G., 1916a, 147. --Monticelli, F. S., 1888a, 72; 1892e, 716. --Mueller, A., 1894a, 121-122 (Exocoetus evolvans, E. exiliens). --Parona, C., 1894a, 168. --Parona, C.; & Perugia, A., 1893b, 1, 2, 3 (of Wagener, as syn. of Didymozoon exocoeti). --Perrier, E., 1897a, 1793. --Wagener, G. R., 1954b, 10; 1857a, 25, 52.

flavum Mehlis, E., 1831a, 172 (Anas mollissima, A. fusca, A. marila, A. fuligula). --Baillet, C. C., 1866b, 96, 107. --van Beneden, P. J., 1858a, 171; 1861a, 171. --Böhm, L. K., 1929a, 603. --Brandes, G. P. H., 1892b, 507. --Brandt, E. K., 1888d, 270. --Braun, M. G. C. C., 1892a, 587, 673, 764, 768, 784, 785, 786, 788, 805; 1893a, 858, 866, 873, 876, 915; 1895b, 17; 1899f, 467; 1902b, 20. --Brumpt, E. J. A., 1927e, 423. --Cohn, L., 1904a, 229. --Creplin, F. C. H., 1837a, 314, 324. --Dewitz, J., 1892b, 114. --Diesing, K. M., 1850a, 324; 1858d, 245; 1858e, 325-326 (adult in Anas mollissima, A. fusca, A. marila, A. fuliginosa, Mergus albellus, M. serrator; young in Fringilla domestica; larva in Planorbis corneus). --Dujardin, F., 1845a, 355. --Fiebiger, J., 1912a, 149; 1923a, 147, 407, 423, 424 (Planorbis corneus, ente, gans). --Gamble, F. W., 1896a, 72. --Harrah, E. C., 1922a, 10, 17, 19, 72, 74, 75, 79. --Hutjra, F.; & Marek, J., 1906a, 20, 61; 1910b, 35, 82; 1913, 92. --Joyeux, C. E.; & Baer, J. G., 1927b, 426 (as syn. of Typhlocœlum cucumerinum (Rudolphi)). --Lebour, M. V., 1907a, 439, 440, 441-443, 452, pl. 9, figs. a, b, c (Planorbis corneus, Paludetrina stagnalis, house sparrow, Somateria mollissima, Oedemia fusca, Fuligula marila, Mergus albellus, M. serrator; England). --

- Leuckart, K. G. F. R., 1863a, 491, 515. --
 Levinsen, G. M. R., 1881a, 57. -- von Linstow, O. F. B., 1873a, 1 (young=Glenocercaria flava); 1903u, 279. -- Looss, A., 1899b, 660. -- de Magalhães, P. S., 1899a, 259, 260. -- Monticelli, F. S., 1888a, 73, 76; 1892e, 683, 685, 686, 687, 689, 697-698, 699, 700, 704, 706, 707-708, 709-710, 711, 713, figs. 3, 7 (syn.: M. cymbium Diesing) (Anas fuliginosa, A. fusca, A. marila, A. mollissima, Himantopus wilsonii, Mergus albellus, M. serrator). -- Moulinié, J. J., 1856a, 23, 207, 208. -- Muehling, P., 1898b, 31 (Mergus albellus; in den Bronchien, der Nasenhöhle und den Cellae infraoculares, Grus cinerea; in dem Cavum thoracica, Fuligula marila; Rossitten). -- Neveu-Lemaire, M., 1912a, 633. -- Nieberle, K., 1924b, 591. -- von Nordmann, A., 1832a, 85, 93; 1833b, 298, 309; 1840a, 617. -- Odhner, T., 1911d, 216. -- Olt, A.; & Ströse, A., 1914a, 256. -- Parona, C., 1896, 2. -- Perrier, E., 1897a, 1803 (Anas boschas, Planorbis corneus). -- Railliet, A., 1885a, 283. -- Reinhardt, R., 1929a, 539. -- Rivolta, S.; & Delprato, P., 1881a, 132, 133 (Anas fuliginosa). -- Saint-Loup, R., [1895a], 155 (canard). -- Schneidemühl, G., 1896a, 303. -- von Siebold, C. T. E., 1835a, 66, 82. -- Sinitsin, D. F., 1905a, 158-159; 1911a, 12, 74. -- Skrjabin, K. I., 1914c, 125; 1923c, 245; 1923m, 53. -- Sprehn, C. E. W., 1932c, 293 (as syn. of Typhlocoelum cucumerinum (Rudolphi, 1809)). -- Stossich, M., 1902g, 2, 5, 6, 7, 9, 18 (of Parona, as syn. of Cyclocoelum robustum Stossich, 28, 30, 31 (of Mehlis, to Typhlocoelum), 33 (of de Magalhães, as syn. of Typhlocoelum sp.)). -- Szidat, L., 1928b, 335, 337; 1932d, 206. -- Witenberg, G. G., 1923b, 132; 1926a, 179.
- foliaceum Rudolphi, C. A., 1819a, 83, 340-342 (to (Monostoma)) (Accipenser sturio; Arimini). -- de Blainville, M. H. D., 1828a, 582. -- Braun, M. G. C. C., 1889i, 440; 1891d, 421; 1894a, 1147. -- Bremser, J. G., 1824a, 132; 1924c, pl. 8, figs. 3-7. -- Diesing, K. M., 1836d, 240; 1850a, 319-320 (Accipenser sturio, A. glaver, A. stellatus); 1858a, 324 (Accipenser sturio, A. nasus); 1859c, 425 (syn.: Amphilina foliacea Wagener [Cestoda]). -- Dollfus, R. P. F., 1923e, 217. -- Dujardin, F., 1845a, 364. -- Grimm, O. A., 1870b, 225 (Accipenser ruthenus, A. guldenstedtii, guldenstedtii); abdomen; Petersburg Government); 1871b, 97-102, 110, 111, 1 pl., figs. 1-7; 1871c, 499-502. -- Krøyer, H. N., 1852-53a, 778 (Accipenser sturio). -- Macé, E., 1882a, 64. -- Molin, R., 1858d, 128; 1861c, 197 (Accipenser sturio, A. nasus Patavii). -- Monticelli, F. S., 1892, 2. -- von Nordmann, A., 1840a, 625. -- Salensky, W., 1874a, 291-292, pls. 28-32. -- Villot, F.-C.-A., 1876a, 1345; 1878a, 16. -- Wa-
- gener, 1912b, 153. -- Wedl, C., 1855a, 380-382, 394, pl. 2a, fig. 15; 1855b, 399-400, pl. 1b, fig. 6.
- galeatum Rudolphi, C. A., 1819a, 86, 349-350 (to (Monostoma)) (Centronotus glaucus; Naples). -- Braun, M. G. C. C., 1893a, 915. -- Diesing, K. M., 1850a, 327 (Lichia glauca; intestine; Naples). -- Dujardin, F., 1845a, 362. -- Eckmann, F., 1932a, 94, 101, 110 (as syn. of Rhipidocotyle galeatum (Rudolphi, 1819)). -- Harrah, E. C., 1922a, 22. -- Monticelli, F. S., 1892e, 685, 686, 697, 698, 699, 702, 703, 704, 716. -- Stossich, M., 1887a, 90 (Lichia amia; intestine); (1898c), 62.
- gemellatum Monticelli, F. S., 1892e, 716 (for gemellum).
- gemellum Steenstrup, J., 1860a, 113 (Sphyræna barjracuda). -- Dollfus, R. P. F., 1926a, 153. -- Ishii, N., 1935e, 300 (as syn. of Didymozeugum sphyrænae Taschenberg, 1878). -- von Linstow, O. F. B., 1878a, 230 (Sphyræna barjracuda; branch. in caps.). -- Monticelli, F. S., 1892e, 716 (spelled gemellatum). -- Parona, C., 1899b, 91 (spelled gemellatum). -- Skrjabin, K. I., 1955g, 22 (as syn. of Didymozeugum sphyrænae Taschenberg, 1879).
- geminum Bremser, J. G., in Schmalz, E., 1831a, 13 (for M. faba Bremser). -- Baird, W., 1853a, 45 (= M. faba).
- gibbum Mehlis, E., in Creplin, F. C. H., 1846a, 137 (Fulica atra, Gallinula chloropus; int. coec.). -- Ryšavy, B., 1960a, 275, 276, fig. 6 (as syn. of Notocotylus gibbus Mehlis, 1846). -- Sprehn, C. E. W., 1932c, 300 (nomen nudum; as syn. of Notocotylus gibbus (Mehlis, 1846)).
- globiporum (Rudolphi, 1802) Baird, W., 1853a, 53 (Leuciscus alburnus; intestine).
- gracile Rudolphi, C. A., 1809a, 326 (to (Hypostoma)) (Salmo eperlanus; abd.); 1819a, 82. -- Brandes, G. P. H., 1892b, 508. -- Diesing, K. M., 1850a, 328-329. -- Dujardin, F., 1845a, 363. -- Hofer, B., 1904a, 272. -- Krøyer, H. N., 1846-53a, 20 (Osmemerus eperlanus). -- de Lamarck, J. B. P. A. de M., 1816b, 186-187. -- Monticelli, F. S., 1892e, 717. -- von Nordmann, A., 1840a, 623-624. -- von Olfers, I. F. M., 1816a, 48. -- Stossich, M., 1902, 5.
- gurlitii Cobbold, T. S., 1860a, 42 (includes M. sp. Gurlt, M. lacertae Diesing, Dithyridium lacertae Valenciennes, D. lacertae viridis Rudolphi, D. lacertae muralis Rudolphi, Petrathyrus obesus Creplin, Piestocystis dithyridium Diesing) (Lacerta agilis). -- Hughes, R. C.; Baker, J. R.; & Dawson, C. B., 1941a, 466 (as syn. of Tetrathyrimum lacertae (Valenciennes, 1844) nobis).
- hemifuscus Jegen, G., 1917a, 506 [for M. semifuscus ?].
- hepaticum Hutyrá, F.; & Marek, J., 1906a;

- 463; 1910b, 580. --Fröhner, E., 1915a, 288.
- hepaticum suis Willach, P., 1893c, 40-42.
--Braun, M. G. C. C., 1894g, 128-129 (= Cysticercus tenuicollis [Cestoda]). --Stiles, C. W., 1898a, 28, 96. --Stiles, C. W.; & Stevenson, E. C., 1905a, 10 (as syn. of Taenia hydatigena Pallas, 1766 [Cestoda]).
- himantopodis Rudolphi, C. A., 1819a, 87 (Charadrius himantopus Cat. Mus. Vien.). --Diesing, K. M., 1850a, 323 (as syn. of M. mutabile Zeder). --Kossack, W. F. K., 1911a, 528. --Monticelli, F. S., 1892e, 707. --Stossich, M., 1902g, 1.
- hippocrepis Diesing, K. M., 1850a, 324 (Hydrochoerus capybara; large intestine; Brazil); 1855c, 63, pl. 2, figs. 6-9; 1858e, 326. --Brandes, G. P. H., 1892b, 508. --Braun, M. G. C. C., 1892a, 568, 584, 709; 1893a, 874, 915; 1901, 344-346, pl. 19, fig. 10. --Harrah, E. C., 1922a, 22. --Looss, A., 1902m, 610. --Monticelli, F. S., 1888a, 54; 1892e, 685, 686, 694, 695, 696, 697, 698, 700, 703, 704, 711. --Perrier, E., 1897a, 1763. --Price, E. W., 1931g, 6 (as syn. of Hippocrepis hippocrepis (Diesing)). --Schmidt, M., 1875a, 46 (Hydrochoerus capybara). --Stiles, C. W.; & Hassall, A., 1894e, 253.
- histrich Molin, R., 1858d, 128 (Pelophylax esculentus; Patavii); 1861c, 197-198, pl. 1, fig. 12 (spelled hystrix). --Brandes, G. P. H., 1892b, 506 (spelled hystrix) [Rana esculenta]. --Braun, M. G. C. C., 1892a, 583 (spelled hystrix); 1893a, 881, 916. --Diesing, K. M., 1858e, 328. --Joyeux, C. E.; & Baer, J. G., 1927c, 361. --Monticelli, F. S., 1892e, 685, 697, 698, 699, 700, 702, 705, 715, 716 (spelled hystrix). --Parona, C., 1894a, 168. --Perkins, M. G. L., 1928a, 341, 346, 348, pl. 21, fig. 3 (spelled hystrix). --Perrier, E., 1897a, 1769 (spelled hystrix). --Prokopič, J., 1960a, 152, 157 (spelled hystrix) (as syn. of Opisthio-glyphe ranae (von Frolich, 1791)).
- holostomoides Mehlis, E., in Creplin, F. C. H., 1846a, 138 (Colymbus cristatus; int. rect.). --Brandes, G. P. H., 1892b, 509. --Braun, M. G. C. C., 1893a, 915. --Cohn, L., 1904a, 230. --Sprehn, C. E. W., 1932c, 266 (as syn. of Taphrogonimus holostomoides (Mehlis, 1846)).
- hyalinum Schlotthauber, 1860a, 129 (Machetes pugnax). --Bittner, H.; & Sprehn, C. E. W., 1928a, 7 (Philomachus pugnax).
- hystrix Brandes, G. P. H., 1892b, 506 (for histrich).
- idi Rudolphi, C. A., 1819a, 87 (to? Hypostoma) (Cyprinus idus). --Diesing, K. M., 1850a, 414 (as syn. of Aspidogaster lima-coides Diesing). --Monticelli, F. S., 1892a, 202 (as syn. of Aspidogaster limacoides).
- ignotum Nicoll, W., 1906b, 514, sp. inq. (Haematopus ostralegus). --Bittner, H.; & Sprehn, C. E. W., 1928a, 7 (Haematopus ostralegus).
- impudens Creplin, F. C. H., 1846a, 149 (Squalus griseus). --Cohn, L., 1902i, 53. --Dollfus, R. P. F., 1929, 334.
- incommodum Leidy, J., 1856b, 43 (Alligator mississippiensis; Florida); 1891a, 414 (to Distoma); 1904a, 85. --Brandes, G. P. H., 1892b, 510. --Braun, M. G. C. C., 1893a, 872, 915. --Canavan, W. P. N., 1933a, 501, 502, 504, 505, 508 (as syn. of Homoscapis incommodum (Leidy, 1856)). --Cobbold, T. S., 1860a, 42. --Diesing, K. M., 1858e, 329. --Harrah, E. C., 1922a, 11, 66 (as syn. of Clinostomum incommodum (Leidy)). --McIntosh, A., 1935e, 54 (as syn. of Odhneriotrema incommodum (Leidy, 1856)). --Monticelli, F. S., 1892e, 714, 715. --Pavesi, P., 1881a, 294. --Ward, H. B., 1918a, 381 (alligator). --von Willemoes-Suhm, R., 1870a, 11.
- isabellinum Ratzel, F., 1868b, 153 (Gadus aeglefinus; inner portion of skull). --Eckmann, F., 1932a, 105, 110 (as syn. of Bucephalopsis gracilescens (Rudolphi, 1819)). --von Linstow, O. F. B., 1878a, 223 (= Rhipidocotyle gracilescens (Rudolphi)). --Stossich, M., (1898c), 61.
- kuhni Cobbold, T. S., 1860a, 39 (M. leporis Kuhn, renamed) (Lepus cuniculus). --Railliet, A., 1893a, 339 (= M. leporis Kuhn) [= Cysticercus pisiformis].
- lacertae Diesing, K. M., 1850a, 331 (for M. sp. Gurlt, 1838, 229) (Lacerta agilis; abdomen; Coll. Mus. Vet. Berolin); 1858e, 328 (syn. of Tetrathyrus obesus; cf. Piestocystis dithyridium Diesing, 1850a, 495). --Bittner, H.; & Sprehn, C. E. W., 1928a, 7. --Creplin, F. C. H., 1851b, 292. --Hughes, R. C.; Baker, J. R.; & Dawson, C. B., 1941a, 466 (as syn. of Tetrathyridium lacertae (Valenciennes, 1844 [Cestoda])). --Sprehn, C. E. W., 1930a, 275.
- lactem Jägerskiöld, L. A. K. E., 1896a, 165, 167-177, pl. 9, figs. 1-9 (Cottus scorpius; brain; Bohuslän); 1900c, 736. --Braun, M. G. C. C., 1899b, 724; 1901b, 47. --Jegen, G., 1917a, 506. --Looss, A., 1899b, 671. --Maclaren, N. H. W., 1904b, 583. --Sprehn, C. E. W., 1932c, 265 (as syn. of Galactosomum lactem (Jägerskiöld, 1898)). --Ward, H. B., 1901b, 180.
- lanceolatum Wedl, C., 1858a, 251-252, pl. 1, figs. 15-17 (Himantopus rubropterus). --Brandes, G. P. H., 1892b, 508. --Braun, M. G. C. C., 1892a, 586, 673, 764, 766, 784, 786; 1893a, 876, 915. --Diesing, K. M., 1858e, 325, 707 (as syn. of M. mutabile Zeder) (Himantopus melanopterus). --Harrah, E. C., 1922a, 24. --von Linstow, O. F. B., 1878a, 132. --Monticelli, F. S., 1892e, 691, 706; 1892, 26. --Parona, C., 1896, 2. --Perrier, E., 1897a, 1774. --Stossich, M., 1902g, 2, 4, 5, 23 (to Haematotrepus). --Szidat, L., 1929a, 661.
- lentis Gescheidt, L. A., 1833a, 421, 445

(Homo). --Assénova, S., 1899a, 29. --Barroso, S. M., (1922a), 77, 78. --Blanchard, R. A. E., 1888a, 542, 543; 1896b, 729. --de Bonis, T., 1882a, 180. --Braun, M. G. C. C., 1883a, 59; 1893a, 870; 1895b, 155; 1903a, 151; 1906a, 156 (of von Nordmann, 1832, =*Fasciola hepatica*); 1908a, 180; 1915a, 171. --Brongniart, C., [1880a], 156, pl. 2, fig. 20. --Brumpt, E. J. A., 1910a, 313; 1913a, 377; 1922f, 340. --Carazzi, D., 1922a, 216 (of von Nordmann, 1832; syn.: *Festucaria lentis* Moquin-Tandon, 1860). --Castellani, A.; & Chalmers, A. J., 1910a, 355, 370, 377 (of von Nordmann); 1913a, 465, 481, 488; 1919a, 565, 567, 2007. --Cobbold, T. S., 1876h, 211. --Daniels, C. W., 1910a, 16; 1914a, 17. --Daniels, C. W.; & Stanton, A. T., 1907a, 342. --Davaine, C. J., 1877a, lxxiii, 820, 822. --Dechambre, A., 1875a, 196 (of von Nordmann). --De Rivas, D., 1920a, 268. --Diesing, K. M., 1850a, 329 (Homo); in *substantia lentis oculi vetulae*; 1858e, 328. --Dunglison, R., 1893a, 821, 1174; 1895a, 821, 1174. --Eiss, H., 1838a, 23. --Fantham, H. B.; Stephens, J. W. W.; & Theobald, F. V., 1916a, 244. --Gamble, F. W., 1896a, 63. --Greef, R. Z., 1906a, 78. --Günther, A. C. L. G., 1858a, 205. --Hertwig, K. W. T. R., 1922a, 263 (of von Nordmann). --Hoyle, W. W., 1888a, 538. --Hubner, J. C., 1896a, 501. --Iijima, I., 1889b, 122. --Kamenskii, S. N., 1905a, 39 (of von Nordmann). --Kholodkovskii, N. A., 1898a, 34; 1899a, 153. --Kfchenmeister, G. F. H., 1855a, 180-182. --Kfchenmeister, G. F. H.; & Zörn, F. A., [1878-81a], 285. --Leuckart, K. G. F. R., 1863a, 526, 633-634. --López-Neyra, C. R., 1924a, 15. --Masters, W. E., 1920a, 511. --Moniez, R. -L., 1896a, 86, 152, 153. --Monticelli, F. S., 1892e, 713. --Moquin-Tandon, C. H. B. A., 1860a, 349; 1861a, 375. --Mosler, K. F.; & Peiper, E., 1894a, 185. --Neveu-Lemaire, M., 1902a, 71; 1904a, 73; 1908a, 411. --Orley, L., 1880c, 164. --Pavlovskii, E. N., 1924c, 93, 134. --Railliet, A., 1885a, 284. --Rayer, P. F. O., 1843d, 114, 116, 149. --Sluiter, C. P.; & Swellengrebel, N. H., 1912a, 186. --Sluiter, C. P.; Swellengrebel, N. H.; & Ihle, J. E. W., [1922a], 181. --Stiles, C. W., 1898a, 48; 1902s, 25, 27, 28; 1905ff, 54. --Swart, S. S., [1862a], 34. --Verdun, P., 1907a, 317. --Vogt, C., 1878, 10; 1878, 13. --Wagner, E., 1876b, 122. --Ward, H. B., 1895a, 328 (Homo); 1903m, 866 (as syn. of *Agamodistomum ophthalmobium* Diesing); 1918c, 9276. --Weinland, D. F., 1859c, 280. --Wernicke, R., 1892d, 345. --Wood, H. C.; & Fitz, R. H., 1897a, 335.

leporis Kuhn, J., 1829c, 464, 465, pl. 11, figs. 6-7 (= *Cysticercus leporis variabilis* Bremsler) (*Lepus cuniculus*); (1830a), 121-122 (correction; to *Monostoma* by error). --Bailet, C. C., 1866b, 107. --Brandes,

G. P. H., 1892b, 510. --Brandt, E. K., 1888d, 271. --Carazzi, D., 1922a, 246. --Cobbold, T. S., 1860a, 39 (renamed *kuhni*); 1879b, 318. --Davaine, C. J., 1877a, lxxiii. --Diesing, K. M., 1850a, 330. --Monticelli, F. S., 1892e, 712, 713; 1892, 42. --Neveu-Lemaire, M., 1912a, 471. --Railliet, A., 1885a, 284; 1890h, 132-133; 1893a, 216, 339 (= *Cysticercus pisiformis*). --Schmidt, M., 1875a, 50. --Stiles, C. W., 1902s, 27; 1906a, 42. --Stiles, C. W.; & Stevenson, E. C., 1905a, 12 (as syn. of *Taenia pisiformis* (Block, 1780) (Cestoda)).

liguloideum Diesing, K. M., 1850a, 320 (*Vastres cuvieri*; abdominal cavity; *Borbae*, Brazil); 1855c, 62, pl. 1, figs. 25-29; 1858e, 324. --Brandes, G. P. H., 1892b, 506. --Braun, M. G. C. C., 1892a, 567, 586; 1893a, 916; 1894a, 1147. --Monticelli, F. S., 1892e, 716 (to *Amphilina*); 1892, 2. --Woodland, W. N. F., 1933b, 175.

limacoides (Diesing, 1834) Diesing, K. M., 1835c, 421 (= *Aspidogaster limacoides*).

lineare Rudolphi, C. A., 1819a, 83-84, 343-344 (to (*Monostoma*)) (*Tringa vanellus*). --Baillet, C. C., 1866b, 107. --Bezubik, B., 1956c, 63 (as syn. of *Notocotyle attenuatus* (Rudolphi, 1809)). --de Blainville, M. H. D., 1828a, 582. --Brandes, G. P. H., 1892b, 508. --Bremsler, J. G., 1824, pl. 8, figs. 8-9. --Creplin, F. C. H., 1839a, 285. --Diesing, K. M., 1850a, 411 (as syn. of *Notocotyle triseriale* Diesing). --Dujardin, F., 1845a, 349. --Hassall, A., 1896a, 3 (as syn. of *Notocotyle verrucosum* von Frölich). --Ianchev, I.; & Bozhkov, D. K., 1958a, 427, 429, 431 (as syn. of *Notocotylus attenuatus* (Rudolphi, 1809)). --Neveu-Lemaire, M., 1912a, 635. --von Nordmann, A., 1840a, 625. --Olsson, P., 1893a, 13 (as syn. of *Notocotyle verrucosa* (Zeder)). --Railliet, A., 1893a, 340. --von Siebold, C. T. E., 1835a; 50.

liliginis (delle Chiaje, S., 1822) Parona, C., 1894a, 169 (*Loligo* sp.; Naples). --Dollfus, R. P. F., 1923d, 370. --Joyeux, C. E.; & Baer, J. G., 1936a, 527 (as syn. of *Cysticercus sepiolae* delle Chiaje, 1829 [Cestoda]).

lophocerca (de Filippi, 1857) Lebour, M. V., 1907a, 439, 440, 443-444 (*Bythinia tentaculata*, *Paludestrina stagnalis*; England).

lucaneum Brandes, G. P. H., 1892b, 511 (for *lucanica*).

lucania Leidy, J., 1904a, 143 (for *lucanica*).

lucanica Leidy, J., 1877e, 200-201 (to (*Glenocercaria*)) (*Planorbis parvus*; U. S. A.); 1904a, 143-144 (spelled *lucania*). --Brandes, G. P. H., 1892b, 511 (spelled *lucaneum*). --Cort, W. W., 1915d, 454, 457, 461, 463 (spelled *lucania*). --von Linstow, O. F. B., 1889a, 122 (spelled *lucanicum*). --Monticelli, F. S., 1892e, 717 (spelled *lucanicum*).

lucanicum von Linstow, O. F. B., 1889a, 122 (for lucanica).
macrorchis Brandes, G. P. H., 1892b, 508 (marine turtle). -- Braun, M. G. C. C., 1893a, 915; 1899b, 715, 722; 1901b, 38, 54, 58. -- Hughes, R. C.; Higginbotham, J. W.; & Clary, J. W., 1941a, 43 (Testudinata sp.); 1942a, 128. -- Kossack, W. F. K., 1911a, 589; 1911b, 29 (as syn. of Cricocephalus resectus Looss). -- Looss, A., 1899b, 756.
macrostomum Rudolphi, C. A., 1809a, 337-338 (to Monostoma) (Larus cinerarius; Greifswald); 1819a, 86. -- Bittner, H.; & Sprehn, C. E. W., 1928a, 7 (Larus ridibundus, Motacilla flava). -- Brandes, G. P. H., 1892b, 510. -- Braun, M. G. C. C., 1893a, 515. -- Diesing, K. M., 1850a, 330. -- Du Jardin, F., 1845a, 358. -- Monticelli, F. S., 1892e, 706, 709. -- von Olfers, I. F. M., 1816a, 48.
macrum Schlotthauber, 1860a, 129 (Corvus glandarius; int.). -- Bittner, H., & Sprehn, C. E. W., 1928a, 7.
maraeulæ Rudolphi, C. A., 1809a, 339-340 (to Hypostoma) (Salmo maraeulæ; vesic. ventric.; Europe); 1819a, 87. -- Brandes, G. P. H., 1892b, 510 (to Monostomulum). -- Braun, M. G. C. C., 1893a, 871. -- Cobbold, T. S., 1860a, 43 (spelled muraeulæ; =M. braunii Cobbold). -- Diesing, K. M., 1850a, 329. -- Hofer, B., 1904a, 217 (Coregonus albus). -- von La Valette St. George, A. J. H., 1879a, 80 (maræne). -- Monticelli, F. S., 1892e, 717 (spelled maræulæ). -- Zschokke, F., 1884a, 11, 52-53 (Cottus gobio); 1896a, 783, 82q; 1933a, 581, 582 (Coregonus albus).
maræulæ Monticelli, F. S., 1892e, 717 (for maræulæ).
marilæ Rudolphi, C. A., 1819a, 87 (Anas marila). -- Diesing, K. M., 1850a, 411 (spelled marillæ; as syn. of Notocotyle triseriale).
marillæ Diesing, K. M., 1850a, 411 (for marilæ).
micropterygis (Richiardi, 1901) Ariola, V., 1902a, 103 (as syn. of Didymostoma bipartitum Wedl).
microstomum Creplin, F. C. H., 1829b, 1, 49-50, pl. 1, figs. 10-11 (Fulica atra; Greifswald); 1837a, 314. -- van Beneden, P. J., 1858a, 70; 1861a, 70 (as syn. of M. mutabile). -- Braun, M. G. C. C., 1892a, 658. -- Diesing, K. M., 1850a, 323 (as syn. of M. mutabile). -- Joyeux, C. E.; & Baer, J. G., 1927b, 424 (as syn. of Cyclocoelum mutabile (Zeder)). -- MacCallum, G. A., 1921c, 168. -- Neveu-Lemaire, M., 1912a, 635. -- von Nordmann, A., 1832a, 85; 1833b, 298. -- Railliet, A., 1893a, 338 (=M. mutabile). -- von Siebold, C. T. E., 1835a, 50. -- Sprehn, C. E. W., 1932c, 288 (as syn. of Cyclocoelum mutabile (Zeder, 1800)), 291 (as syn. of Hyptiasmus ominusus (Kossack, 1911)). -- Stossich, M., 1902g, 2, 13

(as syn. of Cyclocoelum mutabile).
minutissimum Stossich, M., 1896c, 130 (Anas boschas; Doberdd); (1898c), 63. -- Bittner, H.; & Sprehn, C. E. W., 1928a, 7 (Anas plathyrryncha [sic]).
molæ Rudolphi, C. A., 1819a, 87, 350-351 (Orthogoriscus mola; muscles; Naples). -- Diesing, K. M., 1850a, 359 (as syn. of Distoma okenii). -- Dollfus, R. P. F., 1926a, 160. -- Ishii, N., 1935e, 300 (as syn. of Didymozoum taenioides Monticelli, 18888). -- Monticelli, F. S., 1893i, 137.
molle Leidy, J., 1856b, 43 (Sternotherus odoratus; U. S. A.); 1904a, 86. -- Brandes, G. P. H., 1892b, 510. -- Braun, M. G. C. C., 1893a, 876, 915; 1901b, 54. -- Caballero y C., E., 1952a, 14 (as syn. of Pleorchis americanus Luehe). -- Diesing, K. M., 1858e, 328. -- Monticelli, F. S., 1892e, 715; 1896a, 165. -- Stiles, C. W.; & Hassall, A., 1894e, 253 (Aromochelys odoratus); 1894f, 414 (to Distoma (Polyorchis)); 1894i, 162; 1895a, 737, 739. -- Ward, H. B., 1918a, 397.
muraeulæ Cobbold, T. S., 1860a, 43 (for maræulæ; =M. braunii Cobbold).
mutabile Zeder, J. G. H., 1800a, xvi, 150, 154-155 (Fulica chloropus; abd.; Germany); 1803a, 189, pl. 3, fig. 1. -- Aitken, W., 1866a, 838; 1872a, 204. -- Baillet, C. C., 1866b, 91, 107. -- van Beneden, P. J., 1858a, 66, 68, 69-77, 79, 99, 171, 172, 179, 193, 202, 203, 204, 206, 211, 213, 214, 215, 223 (syn. :M. microstomum), 256, 336, pl. 12, figs. 1-20; 1861a, 66, 68, 69-77, 99, 171, 172, 179, 193, 202, 203, 204, 206, 211, 213, 214, 215, 223, 256, 336, pl. 12, figs. 1-20. -- Benham, W. B. S., 1901a, 54, 64, fig. X10. -- Biehringer, J., 1884a, 7. -- Bittner, H., 1926a, 725. -- de Bonis, T., 1882a, 102. -- Brandes, G. P. H., 1892b, 507, 508. -- Brandt, E. K., 1888d, 271, fig. 267. -- Braun, M. G. C. C., 1890a, 510; 1892a, 584, 587, 590, 627, 642, 648, 658, 661, 663, 673, 674, 678, 715, 727, 761, 768, 769, 776, 780, 781, 784, 785, 786, 787, 805, 813; 1892f, 51-52; 1893a, 818, 820, 876, 879, 880, 883, 915; 1893b, 176, 179, 187; 1893d, 468; 1894a, 1166; 1895b, 17; 1896a, 1255; 1899f, 467; 1901e, 346. -- Brumpt, E. J. A., 1927e, 423. -- Burdach, K. F., 1837a, 32. -- Burgersdijk, L. A. J., 1864a, 142, figs. 7, 8. -- Creplin, F. C. H., 1837a, 314, 323, 324, 325. -- Darr, 1902a, 675. -- Desmonceaux, A., 1868a, 21. -- Dewitz, J., 1892b, 114. -- Diesing, K. M., 1836d, 248; 1850a, 323-324 (syn. :M. vanelli Rudolphi, M. himanatopodis Rudolphi, Distoma calidris Rudolphi, M. microstomum Creplin); 1855a, 382; 1858e, 325 (Anas anser); 1859c, 425 (Totanus calidris, Rallus aquaticus, Gallinula chloropus, Anas nigra; Belgium). -- Du Jardin, F., 1845a, 351-355. -- Ercolani, G. B., 1881e, 57, 86; [1882a], 293, 322. -- Eschricht, D. F., 1841g, 35; [1853a], 231; 1855b, 2. -- Faust, E. C., 1918c, 19. -- Fie-

biger, J., 1912a, 148; 1923a, 147, 407, 423, 424 (subg. *Cyclocoelum*) (gans, truthahn). --de Filippi, F., 1854a, 5, 15; 1855b, 13, 24; 1857c, 12. --Florance, A. A., 1866a, 3, 5, 6. --F raipont, J., 1880c, 417. --Freund, L., 1933b, 259 (spelled *Macrostroma mutabile*) (wasservogel). --F uhrmann, O., 1904h, 59 (to *Cyclocoelum*), 61. --Gedoelst, L., 1911a, 84, fig. 113 (domestic goose). --Harrah, E. C., 1922a, 10, 12 (of Leidy, as syn. of *Cyclocoelum leidy* Harrah), 17, 18, 19, 22, 30, 35, 38. --Hassall, A., 1896b, 1 (*Meleagris gallopavo*). --Hoyle, W. E., 1888a, 535, 539 (type of *Monostoma*). --Hutýra, F.; & Marek, J., 1913, 30 (subg. *Cyclocoelum*). --Jegen, G., 1917a, 523. --Joyeux, C. E.; & Baer, J. G., 1927b, 416, 424 (as syn. of *Cyclocoelum mutabile*). --Kathariner, L., 1895b, 130. --Knoch, J., 1862d, 58, 64, 73. --von Koelliker, A., 1849c, 57. --Krabbe, H., [1881? a], 15, pl. 2, fig. 3. --Lahille, F., 1918b, 328, 329 (*Anser cinereus*, *Fulica* sp.); 1922a, 22, pl. 2, fig. 4 (*Fulica armillata*; Argentina). --Leidy, J., 1855c, 10. --Leuckart, F. S., 1842a, 35-37, pl. 1, fig. 12 a, b. --Leuckart, K. G. F. R., 1863a, 33, 487, 491, 496, 502, 503, figs. 1, 167; 1879, 40, 141, fig. 17; 1886d, 30, 109, fig. 17. --Levinson, G. M. R., 1881a, 57. --von Linstow, O. F. B., 1878a, 124, 151 (*Crax alector*; abdom. et in te s t., *Anser cinereus domesticus*; cell infraorb.). --Looss, A., 1894a, 204; 1896b, 150; 1899b, 660, 661; 1901b, 192 (type of *Cyclocoelum*); 1902m, 701, 702, 719, 720, 730. --López-Neyra, C. R., 1924a, 10-11. --Luehe, M. F. L., 1901p, 174; 1909b, 27-28 (*Gallinula chloropus*, *Fulica atra*). --MacCallum, G. A., 1921c, 168. --de Magalhães, P. S., 1899a, 258, 259, 260. --Mégnin, J. P., 1890c, 87, 88, 89 (spelled *Monostoma*), fig. 1. --Mehlis, E., 1831a, 171. --Monticelli, F. S., 1888a, 37, 56, 57, 67, 73, 76; 1892e, 684, 685, 686, 690, 691, 692, 696, 697, 698, 699, 700, 701, 704, 705, 706-707, 708, 709, 710, 713 (syn.: *M. lanceolatum* Wedl., *M. micropunctatum* von Linstow) (*Falco hamatus*, *F. milvoideus*; Bra zil); 1892, 26-27; 1892, 28; 1893i, 83, 84, 209. --Moulinié, J. J., 1856a, 12, 22, 23, 45, 46, 47, 50, 56, 70, 97, 98, 99, 100, 102, 107-108, 207, 208. --Muehling, P., 1898b, 12, 31 (Haus gans; in der Cella infraocularis, *Fulica atra*; in Brust-u. Bauchhöhle, *Rallus aquaticus*). --Mueller, A., 2 1904a, 121. --Nakayama, H., 1912b, (4), 34. --Nieberle, K., 1924b, 591. --von Nordmann, A., 1832a, 56, 85, 93; 1833b, 298, 309; 1840a, 616, 617. --Odhner, T., 1907a, 314, 339, 340; 1911e, 181. --von Olfers, I. F. M., 1816a, 48. --Olsson, P., 1867a, 23. --Olt, A.; & Ströse, A., 1914a, 256. --Pagenstecher, H. A., 1857a, 7. --Parona, C.; & Perugia, A., 1893b, 1. --Perrier, E., 1897a, 1774, 1777, 1791, 1803, 1809, fig. 1226, 2 (canard). --Porta, A., 1911a, 376 (*Ardea purpurea*; Parma). --Pratt, H. S., 1909a, 718. --Railliet, A., 1885a, 282, 283; 1893a, 338 (syn.: *M. microstromum* Creplin, *M. attenuatum* Molin., not Rudolphi); 1898h, 627-628 (goose). --Reinhardt, R., 1929a, 539. --Rivolta, S.; & Delprato, P., 1881a, 238, 334 (*Falco hamatus*, *Vanellus cristatus*). --Rolleston, G., 1888a, 647, 649. --Rudolphi, C. A., 1809a, 333-334 (to (*Monostoma*)); 1819a, 85. --Scheuring, L., 1922a, 282. --Schneidmühl, G., 1896a, 303. --Sewell, R. B. S., 1922a, 297, 302. --von Siebold, C. T. E., 1835a, 49-83, pl. 1, figs. 1-9 (*Anas anser domesticus*, *Fulica atra*, *Gallinula chloropus*, *Grus cinerea*, *Rallus aquaticus*); [1850c], 671, 672; 1854, 21, 22, 23. --Sinitsin, D. F., 1896a, 4, 7, 19 (*Rallus aquaticus*; Warsaw); 1911a, 113. --Smith, A. J., 1908a, 263 (*Porzana carolina*, *Fulica americana*). --Sprengh, C. E. W., 1932c, 175, 288 (as syn. of *Cyclocoelum mutabile* (Zeder, 1800)). --Steenstrup, J. R., 1842, 40, 49, 56. --Stein, S. T., 1882a, 1. --Stiles, C. W.; & Hassall, A., 1894e, 253 (*Gallinago wilsoni*, *Fulica americana*, *Totanus glottis*). --Stossich, M., 1889f, 184; 1901a, 92 (*Himantopus candidus*; Roma); 1902g, 1-13 (to *Cyclocoelum*), 14-40, pls. 1-9; 1903c, 1-40, pls. 1-9, figs. 1-32. --Szidat, L., 1932d, 206. --Thomson, A., 1855a, 188. --Verrill, A. E., 1870c, 179. --Vogt, C., 1878, fig. 30. --Wagener, G. R., 1857a, 22, 24, 26, 45, 52, 67. --Walter, E., 1893a, 32. --Ward, H. B., 1918a, 382. --Wesenberg-Lund, C. J., 1934b, 20, 21. --Witenberg, G. C., 1923b, 85, 92, 127; 1923c, 480 (of van Beneden, as syn. of *Promptenovum vanbenedeni* Witenberg); 1926a, 105, 123, 174, 175. --Zernecke, E., 1895a, 61. --Ziegler, E., 1905, 36, 37 (*Gallinula chloropus*).

mutabile of van Beneden, 1858a, 69, pl. 12; of Diesing, 1859c, 425; of Parona, 167; & of Stossich, 1891d, 111. --Stossich, M., 1902g, 15-16, pl. II, figs. 5-6 (as syn. of *Cyclocoelum ovopunctatum*). --Witenberg, G. C., 1923b, 85, 92, 127 (as syn. of *Promptenovum vanbenedeni* Witenberg).

mutabile of von Siebold, 1835a, 49; of Diesing, 1858e, 325; of Davaine, 1877a, lxxdiii; & of Muehling, 1898b, 31. --Dubois, G., 1959b, 115 (of von Siebold, 1835a, e. p. [pp. 49-69], non Zeder, as syn. of *Cyclocoelum* (*Hyptiasmus*) *arcuatum* Stossich, 1902). --Stossich, M., 1902g, 20 (as syn. of *Cyclocoelum arcuatum*).

nematoides Creplin, F. C. H., 1946a, 129 (*Falco albicilla*; int.).

nephriticum Mehlis, E., in Creplin, F. C. H., 1846a, 138 (*Colymbus arcticus*; renes). --Brandes, G. P. H., 1892b, 509. --Braun, M. G. C. C., 1893a, 877, 915; 1893d, 467. --Cohn, L., 1904a, 230 (to *Eucotyle*), 237. --Sprengh, C. E. W., 1932c, 295 (as syn. of *Eucotyle nephritica* (Mehlis, 1846)).

nepbrocephalum Diesing, K. M., 1858e, 327 (M. renicapite renamed)(Sphargis coriacea; America). --Braun, M. G. C. C., 1899e, 527; 1901b, 52. --Monticelli, F. S., 1892e, 715.

nigropunctatum von Linstow, O. F. B., 1883a, 310, pl. 9, fig. 52 (bird "Akatz"; Turkestan). --Brandes, G. P. H., 1892b, 507; --Braun, M. G. C. C., 1892a, 784, 786, (birds; Turkestan); 1893a, 915. --Monticelli, F. S., 1892e, 698, 706, 707 (as syn. of M. mutabile); 1892, 26. --Stossich, M., 1902g, 5, 6.

noctulae Cobbold, T. S., 1860a, 39 (M. vespertilionis Rudolphi, renamed) (Vespertilio noctula). --Monticelli, F. S., 1892e, 712. --Northup, F. E., 1928a, 94.

numenii tenuirostris Rivolta, S.; & Delprato, P., 1881a, 133.

obscurem Leidy, J., 1887b, 24 (Megalops thrissoides; stomach; Collection Army Medical Museum, Washington, D. C.); 1904a, 197. --Brandes, G. P. H., 1892b, 510. --Braun, M. G. C. C., 1893a, 874, 915. --Harrah, E. C., 1922a, 12, 42, 43 (as syn. of Cyclocoelum obscurum (Leidy)). --Joyeux, C. E.; & Baer, J. G., 1927b, 425 (as syn. of Cyclocoelum obscurum (Leidy)). --Monticelli, F. S., 1892e, 716, 717. --Stiles, C. W.; & Hassall, A., 1894e, 253 (Sterolepis sp.).

ocreatum (Goeze, 1782) Zeder, J. G. H., 1800a, xvi, 150, 152-154; 1803a, 189. --Bellingham, O. B., 1844a, 337. --de Blainville, M. H. D., 1828a, 582. --Bremser, J. G., 1824c, pl. 8, figs. 10-11. --Cobbold, T. S., 1860a, 39 (includes Distoma lorum Dujardin, Fasciola ocreata Goeze, not Rudolphi, Cucullanus ocreatus Schrank, C. talpae Müller); 1879b, 296. --Creplin, F. C. H., 1839a, 285. --Davies, E., 1932a, 253 (as syn. of Ithyogonimus talpae Goeze, 1782). --Diesing, K. M., 1850a, 326 (syn.: Fasciola ocreata Goeze, Cucullanus talpae Müller, C. ocreatus Schrank, Distoma lorum Dujardin); 1858e, 328 (Talpa europaea; Ireland). --Dujardin, F., 1845a, 344. --Harrah, E. C., 1922a, 10-17. --Küchenmeister, G. F. H., 1855a, 181. --de Lamarck, J. B. P. A. de M., 1816b, 187. --Looss, A., 1901b, 192 (=Distoma lorum Mel'nikov). --Monticelli, F. S., 1888a, 7. --von Nordmann, A., 1840a, 624 (syn.: Fasciola ocreata Goeze, Cucullanus ocreatus). --Prokopič, J., 1957g, 331, 332, 338 (as syn. of Ithyogonimus talpae (Goeze, 1782)). --Rudolphi, C. A., 1809a, 329-331 (to (Monostoma)); 1819a, 84. --Saint-Loup, R., [1895a], 155 (taupe; intestine). --Schlotthauber, 1860a, 129. --Spröhn, C. E. W., 1932c, 231 (as syn. of Ithyogonimus ocreatus (Goeze, 1782)). --Stossich, M., (1892a), 17 (as syn. of Distoma lorum Dujardin), 18 (spelled ocreatum). --Walter, H., 1866a, 65. --Witenberg, G. G.,

1925c, 179.

octopodis delle Chiaje, S., teste in Monticelli, F. S., 1892e, 717, 718. --Parona, C., 1894a, 169 (Octopus vulgaris; Naples).

oculobium Cohn, L., 1902d, 712 (Vanellus melanogaster[for melanogaster]; Greifswald Coll.). --Dubois, G., 1959b, 107, 117 (as syn. of Ophthalmophagus oculobius (Cohn, 1902)). --Engler, K., 1904a, 186. --Fuhrmann, O., 1904b, 59, 61. --Harrah, E. C., 1922a, 31, 73, 79 (Vanellus melanogaster[for melanogaster]). --Joyeux, C. E.; & Baer, J. G., 1927b, 426 (as syn. of Spaniometra oculobia (Cohn)). --Morishita, K., 1924b, 163.

orbicolare Sonsino, P., [1891h], 262 (for orbiculare).

orbiculare Rudolphi, C. A., 1819a, 83, 342 (to (Monostoma)) (Sparus salpa; Naples). --Barbagallo, P.; & Drago, U., 1903a, 411 (Box salpa, Oblata melanura; Catania). --Brandes, G. P. H., 1892b, 509. --Braun, M. G. C. C., 1892a, 567, 568, 603, 635, 640, 650, 651; 1893a, 915. --Diesing, K. M., 1805a, 320. --Dujardin, F., 1845a, 360. --Eckmann, F., 1932a, 105, 110 (of Linton, 1896, nec Rudolphi, 1819, as syn. of Buccephalopsis gracilliscens (Rudolphi, 1819)). --Linton, E., 1898c, 541-542, pl. 54, figs. 2-5 (Lobotes surinamensis; intestine; Woods Hole, Massachusetts); 1901b, 416, 417; 1940a, 29 (of Linton, 1899, as syn. of Prosohrynchus ovatus (Linton)). --Luehe, M. F. L., 1901d, 49-60, figs. 1-5. --Monticelli, F. S., 1888a, 7, 16, 41, 42, 43; 1892e, 685, 687, 689, 690, 694, 697, 698, 699, 700, 701, 703, 716. --Parona, C., 1887e, 431-443, figs. 1-2; 1894a, 592. --Perrier, E., 1897a, 1762, 1777, 1778. --Sonsino, P., [1891h], 262 (spelled orbiculare) (Box salpa). --Stossich, M., 1883a, 111; (1898c), 65 (Box salpa; intestine; Trieste).

ornatum Leidy, J., 1856b, 43 (Rana pipiens; abdominal cavity). --Brandes, G. P. H., 1892b, 510. --Braun, M. G. C. C., 1893a, 877, 915. --Diesing, K. M., 1858e, 326 (Rana pipiens; Philadelphia). --Harrah, E. C., 1922a, 11, 22, 67-68. --Monticelli, F. S., 1892e, 685, 697, 698, 715. --Stafford, J., 1902d, 724.

ovatum Molin, R., 1859f, 822-824, pl. 2, figs. 2-4 (Gallinula crex; Padua). --Brandes, G. P. H., 1892b, 508. --Braun, M. G. C. C., 1893a, 916; 1893b, 185. --von Linstow, O. F. B., 1878a, 138 (Crex pratensis; intestine). --Looss, A., 1899b, 662, 663. --Monticelli, F. S., 1892e, 706, 709; 1892m, 38, 40-41 (as syn. of Notocotyle verrucosum). --Odhner, T., 1905a, 368. --Olsson, P., 1893a, 13 (as syn. of Notocotyle verrucosa (Zeder)). --Stossich, M., 1902g, 5.

ovopunctatum (Stossich, 1902) Luehe, M. F. L., 1909b, 28, fig. 34 (Numenius arquatus; air sacs & infraorbital cavity).

pandum Braun, M. G. C. C., 1901a, 48-50, fig.

- 17(*Thalassochelys caretta*; Naples). -- Barker, F. D., 1922b, 227, 228, 229. -- Oguro, Y., 1936a, 21(as syn. of *Diaschistorchis pandus* (Braun, 1901) Johnston, 1913). -- Pratt, H. S., 1914b, 412, 413, 416.
- perpusillum* Tengström in Wikgren, B. -J., 1956a, 87, 91(*Larus argentatus*; Finland).
- petasatum* Deslongchamps, E. E., 1824ee, 551(*Haematopus ostralegus*; Caen). -- Bittner, H.; & Sprehn, C. E. W., 1928a, 7 (*Haematopus ostralegus*, *Arenaria interpres*). -- Brandes, G. P. H., 1892b, 505, 509. -- Braun, M. G. C. C., 1892a, 568; 1893a, 874, 915. -- Brooks, F. G., 1930a, 325(cercaria). -- Diesing, K. M., 1850a, 330. -- Dujardin, F., 1845a, 350-351. -- Looss, A., 1902m, 610. -- Monticelli, F. S., 1888a, 7; 1892e, 706, 709. -- Nicoll, W., 1907f, 248 (*Totanus calidris*). -- Perrier, E., 1897a, 1763. -- Villot, F. -C. -A., 1878a, 18-20, pl. 5, fig. 1(*Strepsilas interpres*).
- pileatum* (Rudolphi, 1802) Zeder, J. G. H., 1803a, 188(*Sterna hirundo*). -- Diesing, K. M., 1850a, 314 (to *Holostomus*). -- von Olfers, I. F. M., 1816a, 48. -- Rudolphi, C. A., 1809a, 338-339; 1819a, 90(to *Amphistoma*).
- pingue* Mehlis, E., in Creplin, F. C. H., 1846a, 138(*Colymbus cristatus*; renes). -- Brandes, G. P. H., 1892b, 509. -- Braun, M. G. C. C., 1893a, 877, 915; 1893d, 467. -- Cohn, L., 1904a, 230, 232, 233 (to *Renicola*), 235(as syn. of *Taphrogonymus holostomoides*). -- Sprehn, C. E. W., 1932c, 266(of Creplin, 1843, as syn. of *Taphrogonymus holostomoides* (Mehlis, 1846)), 272(as syn. of *Renicola pinguis* (Mehlis, 1846)). -- Timon-David, J., 1933b, 2, 9(as syn. of *Renicola pinguis* (Creplin, 1843)).
- plicatum* Creplin, F. C. H., 1829a, 878-880, pl. 52, figs. 9-11 (*Balaena rostrata*; Rügen). -- Baylis, H. A., 1932b, 398(as syn. of *Ogmogaster plicatus* (Creplin, 1829) Jägerskiöld, 1891). -- van Beneden, P. J., 1870a, 357. -- Brandes, G. P. H., 1892b, 509. -- Braun, M. G. C. C., 1892a, 605. -- Burfield, S. T., 1913a, 180(*Balaenoptera musculus*; intestine). -- Cobbold, T. S., 1879b, 421. -- Diesing, K. M., 1850a, 324. -- Dujardin, F., 1845a, 344. -- Hamilton, J. E., 1915a, 140 (*Balaenoptera musculus*); 1916a, 131 (*Balaenoptera physalus*; intestine; Blacksood Bay). -- Jägerskiöld, L. A. K. E., 1891b, 32 pp., figs. 1-16 (anatomy; as syn. of *Ogmogaster plicatus* (Creplin)). -- von Linstow, O. F. B., 1878a, 61(*Balaena mysticetus*; oesoph. et intest.). -- Monticelli, F. S., 1892e, 696, 704, 713; 1893i, 203. -- Odhner, T., 1905a, 366(to *Ogmogaster*). -- Price, E. W., 1932h, 45(as syn. of *Ogmogaster plicatus* (Creplin, 1829) Jägerskiöld, 1891). -- Scharff, R. F., 1913a, 147.
- pomacanthi* MacCallum, G. A., 1916c, 35, fig. 15(*Pomacanthus paru*; intestine; New York Aquarium). -- Manter, H. W., 1947a, 263 (as syn. of *Barisomum erubescens* Linton, 1910). -- Price, E. W., 1931g, 1, 2 (as syn. of *Pleurogonius pomacanthi* (MacCallum)). -- Siddiqi, A. H.; & Cable, R. M., 1960a, 271 (as syn. of *Barisomum erubescens* Linton, 1910).
- praemorsum* von Nordmann, A., 1832a, 55-56, 96 (*Cyprinus brama*); 1833b, 268. -- Brandes, G. P. H., 1892b, 511(to *Monostomum*). -- Braun, M. G. C. C., 1893a, 871, 915. -- Diesing, K. M., 1850a, 322 (*Abramis brama*; in regione branchiorum; Berlin). -- Dujardin, F., 1845a, 363. -- Hofer, B., 1904a, 175. -- Krøyer, H. N., 1846-53a, 388 (*Abramis brama*). -- von La Valette St. George, A. J. H., 1879a, 80 (brachsen). -- Luehe, M. F. L., 1909b, 35. -- Monticelli, F. S., 1892e, 685, 696, 697, 698, 716. -- Walter, H., 1866a, 65.
- prismaticum* Zeder, J. G. H., 1800a, xvi, 150, 151-152(*Corvus frugilegus*; Europe). -- Bittner, H.; & Sprehn, C. E. W., 1928a, 28. -- Brandes, G. P. H., 1892b, 510. -- Braun, M. G. C. C., 1893a, 876, 915. -- Diesing, K. M., 1850a, 328. -- Dujardin, F., 1845a, 349. -- Harrah, E. C., 1922a, 10, 16, 17. -- Looss, A., 1901b, 192, 193 (type of *Monostoma* by elimination; see, however, *M. mutabile* & p. 1028); 1902m, 700, 701, 702, 703, 707, 717, 718, 719, 720, 721, 729, 730. -- Luehe, M. F. L., 1901p, 174. -- Monticelli, F. S., 1892e, 685, 699, 713, 714. -- von Olfers, I. F. M., 1816a, 48. -- Rudolphi, C. A., 1809a, 334-335(to *Monostoma*); 1819a, 85.
- proteus* Brandes, G. P. H., 1891d, 19, 22, 23; 1892a, 567, 570, 571, pl. 22, figs. 5, 6 (*Chelonida viridis*); 1892b, 508. -- Bettendorf, H., 1897a, 11; 1897b, 315. -- Braun, M. G. C. C., 1893a, 915 (*Chelonia midas*); 1893b, 176, 177, 185 (*Chelonida viridis*); 1899b, 715, 722; 1901b, 38. -- Darr, A., 1902a, 673. -- Looss, A., 1894a, 186, 204; 1899b, 661, 662, 668, 669, 756, 767-770 (to *Baris* as type; 1902m, 619, 626, 632, 636, 647, 653, 669, 678, 685(of Walter, 1893b, 197, pl. 10, figs. 13, 18, 19, as syn. of *Octangium sagitta*), 694(of Walter, 1893b, 196, figs. 22-23, to *Deuterobaris*). -- Luehe, M. F. L., 1901d, 58. -- Monticelli, F. S., 1893, 213, 214. -- von Ofenheim, E., 1900b, 148, 167. -- von Querner, F. R., 1929a, 555. -- Shipley, A. E., 1900c, 533, 539. -- Stiles, C. W.; & Hassall, A., 1894e, 253. -- Walter, E., 1892a, 248, 249, 250; 1893a, 5, 6, 7, 12-15, 19, 21, 22, 23, 28, 31, 32, 33, 34, 35, 36, 37, 38, 39, 40, 41, 42, 43, 44, 45; 1893b, 196, 197, pl. 10, figs. 13, 18, 19, 22-23.
- pseudamphistomum* Creplin, F. C. H., 1846a, 146 (*Chelonida mydas*). -- Hughes, R. C.; Higginbotham, J. W.; & Clary, J. W., 1941a, 40; 1942a, 128. -- Kossack, W. F. K., 1911a, 580; 1911b, 29 (as syn. of *Polyangium linguatula* Looss).
- psuedamphistomum* Hughes, R. C.; Higgin-

botham, J. W.; & Clary, J. W., 1941a, 40 (for *pseudamphistomum*).

pumilio Looss, A., 1896b, 154-158, pl. 10, figs. 101-106 (*Pelecanus onocrotalus*; intestine; Cairo); 1899b, 670 (type of *Haplorchis*); 753. -- Balozet, L.; & Callot, J., 1939a, 54 (as syn. of *Haplorchis pumilio* (Looss, 1896)). -- Ciurea, I., 1924c, 3. -- Khalil, M., 1932h, 143, 146 (*Pelecanus onocrotalus*, *Milvus parasiticus*). -- Leiper, R. T., 1920b, 438 (*Clarotes laticeps*; encysted; London from Cairo, wolf).

renicapite MacCallum, G. A., 1921c, 203 (for *renicapite*).

renicapite Leidy, J., 1856b, 43 (*Sphargis coriacea*; intestine; U. S.); 1904a, 86. -- Brandes, G. P. H., 1892b, 510 (*Dermatochelys coriacea*). -- Braun, M. G. C. C., 1893a, 915; 1899b, 715, 721, 722; 1899e, 627-629; 1901b, 38, 52-53, fig. 25. -- Diesing, K. M., 1858e, 327 (renamed *M. nephrocephalum*) (*Sphargis coriacea*; America). -- MacCallum, G. A., 1921c, 203 (spelled *renicapite*). -- Monticelli, F. S., 1892e, 685, 711, 714, 715. -- Stiles, C. W.; & Hassall, A., 1894e, 253.

reticulare van Beneden, P. J., 1858a, 193 [nomen nudum]; 1859b, 84-85, pl. 2, figs. 7-10 (*Chelonia midas*); 1861a, 193. -- Brandes, G. P. H., 1892b, 508. -- Braun, M. G. C. C., 1892a, 651; 1893a, 916; 1893b, 185 (*Chelonia viridis*; intestine); 1899b, 715, 721, 722, 725; 1901b, 38, 54. -- Looss, A., 1894a, 186, 202, 204; 1899b, 756, 763, 765, 766, 767, 769; 1902m, 632, 643, 661, 662, 666, 688 (of Walter, 1893b, 193, pl. 10, figs. 5, 6, 8a, as syn. of *Polyangium linguatula*); 690, 691 (to *Microscaphidium*), 720. -- Monticelli, F. S., 1892e, 714, 715. -- Rolleston, G., 1888a, 647. -- Shipley, A. E., 1900c, 533, 539. -- Walter, E., 1892a, 248, 249; 1893a, 5, 6, 7, 9-12, 13, 19, 21, 23, 24, 26, 30-31, 32, 34, 35, 36, 37, 38, 39, 42, 43, 44 (*Chelone viridis*). -- Willey, C. H., 1930e, 5.

rhombi laevis Diesing, K. M., 1858e, 328, based on Wedl, 1855a, 380, 394, pl. 2, fig. 14 (*Rhombus laevis*; Triest). -- Braun, M. G. C. C., 1893a, 871. -- Monticelli, F. S., 1892e, 717 (spelled *rombi-laevis*).

rombi-laevis Monticelli, F. S., 1892e, 717 (for *rhombi laevis*).

robustum (Stossich, 1902) Luehe, M. F. L., 1909b, 28 (*Nyroca fuligula*; in der Nasenhöhle). -- Sprehn, C. E. W., 1932c, 291 (as syn. of *Hyptiasmus robustus* (Stossich, 1902)). -- Witenberg, G. G., 1923b, 120; 1926a, 164.

rubrum Kuhl, H.; & van Hasselt, T. S., 1822a, 82 (*Chelys midae*); 1824a, 311 (*Chelonia midas*; îles des Cocotiers). -- Braun, M. G. C. C., 1899b, 721, 723, 724; 1901b, 38, 50-52, figs. 26, 28. -- Creplin, F. C. H., 1846a, 146. -- Diesing, K. M., 1850a, 325 (as syn. of *M. trigonocephalum*). -- Looss,

A., 1899b, 667, 756; 1902m, 555. -- Shipley, A. E., 1900c, 532.

sacidiornicola Stossich, M., 1902g, 34 (for *sarcidiornicola*).

sarcidiornicola Ménégnin, J. P., 1890c, 87-90, fig. 2 (*Sarcidiornis melanota*; Madagascar); 1890d, 685-687, fig. -- Braun, M. G. C. C., 1899f, 468. -- Gower, W. C., 1938c, 52 (as syn. of *Typhlocoelum cucumerinum* (Rudolphi, 1809)). -- Joyeux, C. E.; & Baer, J. G., 1927b, 416, 420 (as syn. of *Typhlocoelum cucumerinum* (Rudolphi)). -- Monticelli, F. S., 1892e, 685, 686, 687, 697, 704, 706, 708, 709, 710, 713; 1892, 28-31. -- Stossich, M., 1902g, 9, 33, 34 (spelled *sacidiornicola*; to *Typhlocoelum*).

semifuscum Olsson, P., 1876b, 28 (*Sula bassana*; Lund). -- Brandes, G. P. H., 1892b, 505, 509. -- Braun, M. G. C. C., 1893a, 916. -- Jøgerskiöld, L. A. K. E., 1908a, 316, 317. -- Jegen, G., 1917a, 506 (spelled *hemifuscum*). -- Monticelli, F. S., 1892e, 706, 710.

sepiolae delle Chiaje, S., 1822a, pl. 71, fig. 16 [Atlas; plate dated 1830]. -- Creplin, F. C. H., 1846a, 158. -- Dollfus, R. P. F., 1913a, 221; 1923d, 370. -- Joyeux, C. E.; & Baer, J. G., 1936a, 527 (as syn. of *Cysticercus sepiolae* delle Chiaje, 1829). -- Monticelli, F. S., 1892e, 717, 718. -- Parona, C., 1894a, 169.

settenii Numan, A., 1840a, 358 (horse; eye). -- Anacker, H., 1890m, 506. -- van Beneden, P. J., 1854d, 380. -- Blanchard, R. A. E., 1888a, 542. -- Blanchard, R. A. E.; & Railliet, A., 1891a, 26-28 (oestrid larva). -- Braun, M. G. C. C., 1889a, 337; 1891d, 424. -- Diesing, K. M., 1850a, 617 (to *Pentastomum*). -- Moniez, R. -L., 1896a, 154. -- Monticelli, F. S., 1892e, 713. -- Railliet, A., 1895a, 772. -- von Siebold, C. T. E., 1843d, 299. -- Stiles, C. W., 1902s, 28 (= larval dipteran). -- Ward, H. B., 1895a, 338 (*Equus caballus*).

spathulatum Diesing, K. M., 1859c, 426 (for *spatulatum*).

spatulatum Leidy, J., 1858a, 111 (fish). -- Diesing, K. M., 1859c, 426 (spelled *spatulatum*) (fish; America). -- Harrah, E. C., 1922a, 12, 68. -- Monticelli, F. S., 1892e, 685, 697, 698, 716 (spelled *spatulatum*). -- Ward, H. B., 1918a, 382. -- Wolf, H. T., 1908a, 147 (carp).

sphargidis MacCallum, G. A., 1921c, 203-204, fig. 101 [= *Pronocephalus renicapite* (Leidy) according to A. Hassall] (*Sphargis coriacea*; intestine; Massachusetts). -- Price, E. W., 1931g, 7 (as syn. of *Astrorhynchis renicapite* (Leidy)). -- Skrjabin, K. I., 1955d, 25, 26, 29, fig. 5 (as syn. of *Astrorhynchis sphargidis* (MacCallum, 1921)).

spinosissimum Monticelli, F. S., 1892e, 689 (for *spinosissimum*).

spinosissimum Stossich, M., 1883a, 112, pl. 2, fig. 8 (*Box salpa*; intestine; Triest); (1898c), 64. -- Barbagallo, P.; & Drago,

U., 1903a, 411 (*Box salpa*; Catania). -- Brandes, G. P. H., 1892b, 509. -- Braun, M. G. C. C., 1891d, 421; 1892a, 583, 651, 700, 765; 1893a, 916. -- Looss, A., 1899b, 669, 670. -- Luehe, M. F. L., 1901d, 58, 59, 60. -- Monticelli, F. S., 1892e, 689 (spelled *spinosissimum*), 697, 699, 702, 705, 716. -- Perrier, E., 1897a, 1769, 1778, 1787.

spirale Diesing, K. M., 1850a, 325 (*Hypsilophus tuberculatus*, *Podocnemis tracaxa*, *Chelonisidius tuberculatus* [for *Chelonoidis tabulatus*]; intestine; Brazil); 1851a, 431 (*Chelonoidis tabulatus*; intestine); 1855c, 63, pl. 2, figs. 10-13; 1858e, 326. -- Brandes, G. P. H., 1892b, 507. -- Braun, M. G. C. C., 1892a, 567, 569, 709; 1899e, 631; 1901b, 54-55. -- Cobbold, T. S., 1860a, 41. -- von Linstow, O. F. B., 1878a, 176, 195 (*Iguana tuberculata*; intestine; *Chelonoides [sic] tabulatus*; intest.). -- Monticelli, F. S., 1888a, 7, 8; 1892e, 685, 696, 697, 698, 714, 715; 1892, 35. -- Odhner, T., 1912b, 54, 58. -- Olsson, P., 1893a, 13. -- Stossich, M., 1895d, 232 (to *Distoma*).

squamula (Rudolphi, 1819) Diesing, K. M., 1850a, 321 (*Mustela putorius*; intestine; Toulouse). -- Brandes, G. P. H., 1892b, 506. -- Cobbold, T. S., 1860a, 38. -- Sprehn, C. E. W., 1932c, 256 (as syn. of *Euryhelminis squamula* (Rudolphi, 1819)). -- Stossich, M., (1892a), 20 (to *Distoma*).

stossichianum Monticelli, F. S., 1892d, 12, 19, figs. 5, 7, 11, 15, 18 (includes *M. capitellatum* of Stossich, 1883b, 2, pl. 2, fig. 9; Carus, 1885a, 122, pars; Parona, 1886b], 5, 7, nota 2; 1887c, 489; Setti, 1881c, 4) (*Box salpa*; Italy "de nostro golf"); 1892b, 126; 1892e, 685, 686, 687, 688, 689, 694, 695, 696, 697, 698, 699, 700, 702, 703, 705, 716; 1893i, 15, 16, 17, 24, 35, 83, 84, 115, 116. -- Brandes, G. P. H., 1892b, 507, 509. -- Braun, M. G. C. C., 1893b, 178, 179. -- Looss, A., 1899b, 669. -- Luehe, M. F. L., 1901d, 58, 59, 60. -- Stossich, M., (1898c), 63-64 (*Box salpa*; Trieste).

sulcatum Rudolphi, C. A., 1809a, 337 (to (*Monostoma*)) (*Rana pipa*; intestine); 1819a, 86. -- Brandes, G. P. H., 1892b, 510. -- Braun, M. G. C. C., 1892a, 916 (*Pipa americana*). -- Diesing, K. M., 1850a, 325-326 (*Asterodactylus pipa*; intestine). -- Dujardin, F., 1845a, 359. -- Monticelli, F. S., 1892e, 715, 716. -- von Olfers, I. F. M., 1816a, 48. -- Travassos, L. P., 1924b, 618; [1924h], 1 (*Pipa americana*).

tenuicolle Rudolphi, C. A., 1819a, 85, 346-347, 577, pl. 2, figs. 1-4 (to (*Monostoma*)) (*Lampris guttatus*). -- van Beneden, P. J., 1858a, 111, 199, 200; 1861a, 111, 199, 200; 1871a, 87. -- de Blainville, M. H. D., 1828a, 582 (spelled *tenuicollis*). -- Diesing, K. M., 1850a, 359 (as syn. of *Distoma affine* Diesing); 1859c, 430. -- Dollfus, R. P. F., 1926a, 152. -- Dujardin, F., 1845a, 361-362. -- Ishii, N., 1935e, 301 (as syn. of *Didymo-*

zoum tenuicolle (Rudolphi, 1819)). -- Monticelli, F. S., 1888a, 9; 1893i, 150. -- Schmalz, E., 1831a, 16, pl. 6, figs. 10-12.

tenuicollis de Blainville, M. H. D., 1828a, 582 (for *tenuicolle*).

testudinis in Braun, M. G. C. C., 1899e, 630 M. S. name Vienna Coll. (= *Distoma scyphocephalum* Braun). -- Hughes, R. C.; Higginbotham, J. W.; & Clary, J. W., 1942a, 117 (as syn. of *Acanthostomum scyphocephalum* (Braun, 1899)).

tethyae delle Chiaje, S., teste Monticelli, F. S., 1892e, 717.

thethydis delle Chiaje, S., teste Blanchard, E., 1847a, 309.

thetycola della Chiaje, S., teste Pagenstecher, H. A., 1862i, 298.

todari della Chiaje teste Monticelli, F. S., 1892e, 717, 718. -- Blanchard, E., 1847a, 309 (spelled *totari*). -- Dollfus, R. P. F., 1923d, 370. -- Joyeux, C. E.; & Baer, J. G., 1936a, 527 (as syn. of *Cysticercus sepiolae* delle Chiaje, 1829). -- Parona, C., 1894a, 168 (*Ommastrephes todarus*; Naples).

totari delle Chiaje teste Blanchard, E., 1847a, 309, see *todari*.

trigonocephalum Rudolphi, C. A., 1809a, 336-337 (to (*Monostoma*)); includes *Planaria mydae* Braun MS) (*Testudo mydas* in ventriculo; Europe); 1819a, 86, 349. -- Barker, F. D., 1922b, 227. -- Bellingham, O. B., 1844a, 337. -- van Beneden, P. J., 1858a, 193; 1861a, 193. -- Brandes, G. P. H., 1892b, 508. -- Braun, M. G. C. C., 1891d, 424 (*Thalassochelys corticata*); 1892a, 568; 1893a, 916; 1899b, 715, 721, 722, 723, 725; 1899e, 627, 628; 1901b, 38-45 (pars of Rudolphi, 1819a, Diesing, 1850a, Shipley, 1900c, as syn. of *M. album*) (originals in *Chelone mydas*; stomach), 46, 48, 49, 50, 51 (pars of Diesing, 1850a, Shipley, 1900c, as syn. of *M. rubrum*), 52, fig. 29; 1901e, 346. -- Diesing, K. M., 1850a, 325 (syn.: (*Planaria midae* Braun, *M. rubrum* et *M. album* Kuhl & van Hasselt); 1858e, 327 (*Chelone (Eretmochelys) imbricata*). -- Dujardin, F., 1845a, 358-359. -- Harrah, E. C., 1922a, 22. -- von Linstow, O. F. B., 1878a, 124 (*Halichelys atra*; oesoph., ventric., intest.). -- Looss, A., 1894a, 204; 1899b, 666, 756 (type of *Pronocephalus* [see *P. obliquus*]; 1901 l, 566, 567, 568; 1902m, 413, 527 (of Braun, 1901b, 38, as syn. of *Pronocephalus obliquus*); 529, 531, 548 (to *Pleurogonius*), 549 (original species contained 2 forms; of Shipley, 1900c, 532, pl. 54, figs. 1-7, as syn. of *Cricocephalus delitescens*), 550, 551, 552, 556, 557, 558 (of van Beneden, 1859b, 81, pl. 2, fig. 5, & Walter, 1893b, 191, fig. 1, pl. 10, as syn. of *Pleurogonius longiusculus* Looss), 561, 562, 563, 564, 580, 582 (= *Pleurogonius longiusculus* Looss), 584, 591, 595, 596, 713, 714, 716; 1912c, 344. --

- Monticelli, F. S., 1892e, 685, 686, 687, 689, 694, 695, 696, 697, 698, 702, 703, 709, 711, 714, 715, fig. 5; 1893, 213. --Moulinié, J. J., 1856a, 23. --von Olfers, I. F. M., 1816a, 48. --Perrier, E., 1897a, 1763. --Shipley, A. E., 1900c, 532-540, figs. A, B, pl. 54, figs. 1-7. --Stiles, C. W.; & Hassall, A., 1894e, 253 (Testudo midas). --Stossich, M., 1891d, 111. --Thoss, E., 1897a, 13, 22. --Walter, E., 1892a, 248; 1893a, 5, 6, 7-9, 18, 21, 23, 26, 29, 31, 32, 35, 36, 37, 38, 39, 40, 42, 43, 44, 45 (Chelone viridis); 1893b, in 189-235, pls. 10-12.
- tringae Brandes, G. P. H., 1892b, 507, 508. --Braun, M. G. C. C., 1893a, 876, 916; 1899f, 467. --Dubois, G., 1959b, 114 (as syn. of Cyclocoelum (Haematotrepus) tringae Stossich, 1902). --Harrah, E. C., 1922a, 10, 17, 19. --Looss, A., 1899b, 660. --Stossich, M., 1902g, 26, fig. 26 (to Haematotrepus) (Tringa variabilis; Tor, Peninsula of Sinai).
- triseriale (Diesing, 1839) Davaine, C. J., 1860a, xlviif; 1877a, lxxiii. --Baillet, C. C., 1866b, 107 (as syn. of M. verrucosum). --Hoyle, W. E., 1888a, 539. --Verrill, A. E., 1870c, 179.
- vanelli Rudolphi, C. A., 1819a, 87, 350 (Tringa vanellus; Mus. Vien.). --Bittner, H.; & Sprehn, C. E. W., 1928a, 28. --Diesing, K. M., 1850a, 323 (as syn. of M. mutabile Zeder). --Joyeux, C. E.; & Baer, J. G., 1927b, 427 (type unusable (after Kossack, 1911)). --Kossack, W. F. K., 1911a, 552. --von Siebold, C. T. E., 1835a, 50 (Vanellus cristatus). --Witenberg, G. G., 1923b, 95, 99.
- variabile (Nitzsch, 1857) Davaine, C. J., 1860a, xlviif; 1877a, lxxiii. --Verrill, A. E., 1870c, 179.
- ventricolum Rudolphi, C. A., 1809a, 334 (misprint for ventricosum).
- ventricosum (Rudolphi, 1802) Rudolphi, C. A., 1809a, 334 (spelled ventricolum), 335-336, 339 (to (Monostoma)); 1819a, 86 (Motacilla luscina; Gryphiae). --Brandes, G. P. H., 1892b, 509. --Braun, M. G. C. C., 1893a, 876, 916. --Diesing, K. M., 1850a, 328 (syn.: Festucaria ventricosa). --Dujardin, F., 1845a, 348-349. --Monticelli, F. S., 1892e, 713, 714. --von Olfers, I. F. M., 1816a, 48. --Rivolta, S.; & Delprato, P., 1881a, 133 (Lusciola luscina).
- ventricosum lanceolatum (Wedl, 1857) Rivolta, S.; & Delprato, P., 1881a, 133 (Himantopus melanopterus).
- ventricosum mutabile (Zeder, 1800) Rivolta, S.; & Delprato, P., 1881a, 133 (Vanellus cristatus).
- verrucosum (von Frölich, 1789) Zeder, J. G. H., 1800a, xvi, 150, 155-159. --Anacker, H., 1887c, 513. --Baillet, C. C., 1866b, 107 (syn.: M. triseriale). --Baird, W., 1853a, 45. --Bellingham, O' B., 1844a, 336. --van Beneden, P. J., 1858a, 72, 77-81, 179, 189, 190, 193, 197 (syn.: Fasciola verrucosa, F. anseris, Festucaria pedata, Notocotyle triseriale, Notocotylus triserialis) (Anas tadorna); 1859b, 77-80; 1861a, 72, 77-81, 179, 189, 190, 193, 197. --Benham, W. B. S., 1901a, 88. --Blanchard, E., 1847a, 304-308, pl. 13, fig. 2; 1849g, 78-79 (duck). --Brandes, G. P. H., 1892b, 508. --Brandt, E. K., 1888d, 270. --Braun, M. G. C. C., 1891d, 421; 1892a, 709, 762, 764; 1893a, 874, 891; 1893b, 177, 185; 1893d, 468; 1901b, 39. --Cobbold, T. S., 1869a, 67 (fowl); 1872b, 90; 1872c, 642 (fox); 1877e, 238; 1879b, 41, 440. --Cort, W. W., 1915d, 509. --Creplin, F. C. H., 1839a, 285 (Anas boschas fer.); 1846a, 141. --Diesing, K. M., 1839a, 234; 1850a, 411 (as syn. of Notocotyle triseriale Diesing); 1858e, 369 (as syn. of Notocotyle triserialis Diesing) (Anas anser domestica et ferus, Haematopus ostralegus, Fulica atra); 1859c, 437 (Anas tadorna, Planorbis, Lymnaeus; Belgia). --Dujardin, F., 1845a, 355-358, pl. 8, fig. B. --Fiebiger, J., 1912a, 149. --Gower, W. C., 1938c, 70 (of Wedl, 1857), as syn. of Paramonstomum aleatum (Mehlis, 1846)). --Harrah, E. C., 1922a, 10, 17, 50. --Hassall, A., 1896a, 3 (to Notocotyle). --Hausmann, L., 1899a, 448, 450, 451, 452 (Machetes pugnax, Recurvirostra avocetta, Cygnus olor, Anas boschas). --Hoyle, W. E., 1888a, 539 (= Notocotyle triseriale). --Hutyrá, F.; & Marek, J., 1906a, 394; 1910b, 493; 1913, 492. --Joyeux, C. E., 1922e, 335. --de Lamarck, J. B. P. A. de M., 1816b, 187. --Levinson, G. M. R., 1881a, 78 (Somateria mollissima). --Looss, A., 1896b, 146-153, 192-197, 228, pl. 10, figs. 94-100, pl. 14, figs. 146-151 (syn.: Notocotyle triseriale, N. verrucosum) (canard dom.; Alexandria); 1899b, 661, 662, 663, 664; 1901b, 192 (taken by Diesing as representative of Notocotyle). --Molin, R., 1859f, 823. --Monticelli, F. S., 1888a, 67; 1892e, 685; 1892m, 26, 27, 40 (to Notocotyle). --Morishita, K., 1924b, 158 (chicken). --Muehling, P., 1898b, 32 (Phasianus gallus (= Gallus domesticus), Rallus aquaticus, Gallinula porzana, Fulica atra; coecum & rectum, Harelda glacialis; Blinddarm, Mergus merganser; Pillau, Machetes pugnax; Königsberger Tiergarten, Rhynchaspis clypeata; Rossiten). --von Nordmann, A., 1840a, 602 (as syn. of Notocotylus triserialis), 624 (syn.: Fasciola verrucosa von Frölich). --Odhner, T., 1905a, 366, 367, 368, 369, 370 (to Catartops; of Looss, 1896, as syn. of Notocotyle aegyptiaca Odhner). --von Olfers, I. F. M., 1816a, 48. --Olsson, P., 1893a, 13 (as syn. of Notocotyle verrucosa (Zeder)). --Perrier, E., 1897a, 1787. --Railliet, A., 1885a, 283, 284, fig. 177; 1893a, 340 (to Notocotyle). --Reichenbach, A. B., 1842a, 151, 155 (gans, ente). --Risso, A., 1826a, 262; 1826b, 262. --Rolleston, G.,

1888a, 642. --Rudolphi, C. A., 1809a, 331-333 (to (Monostoma); includes *Fasciola anseris* Gmelin, *Festucaria pedata* Schrank); 1819a, 84, 344. --Saint-Loup, R., [1895a], 156, fig. 118 (canard). --Schneidmühl, G., 1896a, 303. --von Siebold, C. T. E., 1835a, 56, 60 (*Fulica atra*, *Gallinula porzana*, *Phasianus gallus*, *Rallus aquaticus*). --Sinitsin, D. F., 1911a, 12. --Sonsino, P., 1897a, 252. --Sprehn, C. E. W., 1932c, 301 (of Zeder, 1800 in part, as syn. of *Catantropis verrucosa* (von Frolich, 1789)), 303 (of Wedl, 1857, as syn. of *Paramonostomum alveatum* (Mehlis, 1846)). --Stiles, C. W.; & Hassall, A., 1894e, 253 (*Scolopax?*). --Szidat, L.; & Szidat, U., 1933a, 418 (of Looss, 1896, as syn. of *Notocotylus aegyptiacus* Odhner). --Verrill, A. E., 1870c, 179. --Wedl, C., 1858a, 248-250, pl. 2, figs. 9-14. --von Willemoes-Suhm, R., 1870a, 7. --Wolffhügel, K., 1900a, 9, 55, 56, 57.

vespertilionis Rudolphi, C. A., 1819a, 87 (*Vespertilio lasiopterus*; intestine; Cat. Ent. Vien.). --Bittner, H.; & Sprehn, C. E. W., 1928a, 7 (*Nyctalus noctula*). --Brandes, G. P. H., 1892b, 510. --Braun, M. G. C. C., 1893a, 916. --Diesing, K. M., 1850a, 329-330. --Kolenati, F. A., 1857a, 11. --von Linstow, O. F. B., 1878a, 14 (*Vesperugo noctula*; intestine). --Monticelli, F. S., 1892e, 712. --Sprehn, C. E. W., 1932c, 301 (as syn. of *Notocotylus vespertilionis* (Rudolphi, 1819)).

vicarium Arnsdorff, A., 1908a, 362-366, figs. 1-2 (*Arquatella m. maritima*; Kilinek, Labrador). --Dubois, G., 1959b, 91 (as syn. of *Cyclocoelum* (*Cyclocoelum*) *ovopunctatum* Stossich, 1902). --Harrah, E. C., 1922a, 31. --Sprehn, C. E. W., 1932c, 290 (as syn. of *Cyclocoelum vicarium* (Arnsdorff, 1908)).

vinale-edwardsii Linton, E., 1901b, 416, 470, figs. 373, 374, 375, 376 (*Opsanus tau*; Woods Hole, Massachusetts); 1905d, 329, 335, 379, 410, figs. 220-221 (*Opsanus tau*, *Orthopristis chrysopterus*; Beaufort, North Carolina); 1907e, 118, pl. 15, fig. 97 (*Neomaenis synagris*, *Ocyurus chrysurus*; Bermuda); 1910b, 74. --Mantel, H. W., 1926c, 233. --Siddiqi, A. H.; & Cable, R. M., 1960a, 280 (as syn. of *Siphodera vinale-edwardsii* (Linton, 1901) Linton, 1910).

viviparae von Linstow, O. F. B., 1877b, 185, pl. 13, fig. 16 (*Paludina vivipara*). --Luehe, M. F. L., 1909b, 35 (*Viviparus viviparus*). --Monticelli, F. S., 1892e, 717. --Sudarikov, V. E., 1956a, 244-246, figs. 1, 2 (as syn. of *Paracoenogonimus viviparae* (von Linstow, 1877)). --Szidat, L., 1933d, 446, 450, 457 (*Vivipara vivipara*).

wedlii Cobbold, T. S., 1860a, 43 (= *M. rhombi laevis* Wedl, renamed) (*Rhombus laevis*); 1879b, 463.

zederi Rudolphi, C. A., 1805a, 44 [evidently not as specific combination, but as *Monostoma Zeder*].

MONOSTOMATA Zeder, J. G. H., 1800a, 150, plural for *Monostoma*. --Dowker, G., 1882a, 11.

MONOSTOMATIDAE Gamble, F. W., 1896a, 73. --Sprehn, C. E. W., 1932c, 287 (as syn. of *Cyclocoelidae* Kossack, 1911).

MONSTOMEAE Monticelli, F. S., 1888a, 7, 8, 9, 11, 12, 14, 15, 16, 18, 34, 36, 37, 41, 47, 48, 51, 52, 53, 54, 56, 90, 92, 102, 105, 108; 1892e, 689. --Brandes, G. P. H., 1888a, 49. --Braun, M. G. C. C., 1893a, 886, 887. --Parona, C.; & Perugia, A., 1890, 9.

MONOSTOMEN, German for *Monostomata*. --Stiles, C. W., 1902s, 25, 26.

MONOSTOMEN von La Valette St. George, A. J. H., 1879a, 80 (for *Monostoma*).

MONOSTOMES Dechambre, A., 1875a, 196, plural of French for *Monostoma*.

MONOSTOMEUS Rafinesque, C. S., 1815a, 151 (new name for *Festucaria* Schrank, hence type *F. anatis*; apparently intended for *Monostoma* as it is attributed to Zeder).

[MONOSTOMIA Rafinesque, C. S., 1815a, 150, order of *Epistomia*].

MONOSTOMIDA Kolenati, F. A., 1857a, 11.

MONOSTOMIDAE Cobbold, T. S., 1877f, 326; 1879b, 4. --Blanchard, R. A. E., 1888a, 541, 542 (spelled *Monostomidés*); 1896b, 729. --Brandes, G. P. H., 1890a, 576; 1892b, 505. --Braun, M. G. C. C., 1883a, 58; 1893a, 887, 890, 895, 900, 914; 1895b, 137. --Hoyle, W. E., 1888a, 539 (includes *Monostomum*, *Monocotyle*). --Kholodkovskii, N. A., 1898a, 25, 33. --Looss, A., 1899b, 541, 543, 658, 659, 752; 1901b, 192, 193; 1902m, 524, 700 (validity of fam. name), 701, 702, 707, 731, 838. --Luehe, M. F. L., 1901n, 488; 1901p, 174. --Monticelli, F. S., 1888a, 7, 10, 18, 21, 52, 60, 66, 67, 93, 105; 1892a, 214 (fam. of suborder *Malacocotylea*); 1892e, 713. --Muehling, P., 1898b, 31. --Pearse, A. S., 1916t, 533. --Pratt, H. S., 1902a, 890, 909 (includes *Microscaphidiinae*, *Pronocephalinae*, *Haplorchidinae*). --Schneidmühl, G., 1896a, 295, 296, 303. --Stossich, M., (1898c), 63; 1902g, 11.

MONOSTOMULUM Brandes, G. P. H., 1892b, 510 [collective group for immature forms; requires no type]. --Stiles, C. W., 1902s, 25, 28.

asperum (Vaillant, 1863) Brandes, G. P. H., 1892b, 510 [cf. *asperum* 1857] (*Siren lacertina*; cut cute in caps.).

delphini (Diesing, 1850) Brandes, G. P. H., 1892b, 510 (*Delphinus daiei*; in adipe folliculo inclusum). --Baylis, H. A., 1932b, 398 (as syn. of *Monostomum delphini* Diesing, 1850). --Price, E. W., 1932h, 57 (of Diesing, 1850, as syn. of *Agamodistomum delphini*).

dubium (Cobbold, 1858) Brandes, G. P. H.,

- 1892b, 511 (*Gasterosteus spinachia*; ovari-al-peritoneum in caps.).
- lentic** (Gescheidt, 1833) Brandes, G. P. H., 1892b, 510.--Castellani, A.; & Chalmers, A. J., 1910a, 352.--Guiart, J., 1910a, 300.--Guiart, J.; & Grimbert, L. L., 1912a, 790.--Stiles, C. W., 1902s, 24-35, pl. 3, figs. 2-5 (man; eye); 1914a, 245 (man; crystalline lens; Odessa).--Ward, H. B., 1918c, 9276, fig. 2.
- lucaneum** Brandes, G. P. H., 1892b, 511. See also *Monostoma (ulnocercaria) lucanicum*.
- maraeunulae** (Rudolphi, 1809) Brandes, G. P. H., 1892b, 510 (*Coregonus maraeunula*; ad ventric. in caps.).
- praemorsum** (von Nordmann, 1832) Brandes, G. P. H., 1892b, 511 (*Abramis brama*; in regione branchiarum).
- rhombi laevis** (Diesing, 1858) Brandes, G. P. H., 1892b, 511, based on Wedl, 1855.
- settenii** (Numan, 1840) Brandes, G. P. H., 1892b, 511.
- viviparae** (von Linstow, 1877) Brandes, G. P. H., 1892b, 511 (*Paludina vivipara*).--Sudarikov, V. E., 1956a, 244-246, figs. 1, 2 (as syn. of *Paracoenogonimus viviparae* (von Linstow, 1877)).
- MONOSTOMUM** Creplin, F. C. H., 1829b, 1, 49, for *Monostoma Zeder*, 1800.
- MONOSTONUM** Monticelli, F. S., 1892e, 709, misprint for *Monostoma*.
- MONOSTOUM** Brandes, G. P. H., 1891d, 19, misprint for *Monostoma*.
- MONOSTROMUM** von Linstow, O. F. B., 1904p, 254, misprint for *Monostoma*.
- MONOSTUMUM** Monticelli, F. S., 1888a, 69, misprint for *Monostoma*.
- MONTICELLIUS** Mehra, H. R., 1939b, 163, 166 (tod: *M. indicum*).--Skrjabin, K. I., 1951a, 84.
- indicum** Mehra, H. R., 1939b, 160-163, fig. 4 (*Chelone mydas*; heart; Arabian Sea, near Karachi).--Skrjabin, K. I., 1951a, 85-86, fig. 19.
- similis** (Price, 1934) Mehra, H. R., 1939b, 163.--Skrjabin, K. I., 1951a, 86, fig. 20.
- MORDVILKOVIA** Pigulevskii, S. V., 1931a, 12-13, 14; 1932a, 427, 430, 436, 437, 451.--Crowcroft, P. W., 1947c, 114 (valid genus).--Manter, H. W., 1940a, 355, 452 (syn.: *Dollfustrema*, *Dollfusina*) (Bucephalidae, *Prosorhynchinae*); 1940c, 15.--Nagaty, H. F., 1937a, 8, 97 (as syn. of *Prosorhynchus* Odhner, 1905).--Yamaguti, S., 1958a, 16 (as syn. of *Prosorhynchus*).
- elongata** Pigulevskii, S. V., 1931a, 13-14, fig. 1 (*Esox lucius*; Darmkanal; Dniepr); 1932a, 427, 437-438, 451, fig. 2.--Kniskern, V. B., 1952a, 262, 263 (as syn. of *Prosorhynchus elongatus*).--Nagaty, H. F., 1937a, 97, 99 (as syn. of *Prosorhynchus crucibulus* (Rudolphi, 1819)).
- gravida** (Manter, 1940) Pérez Vigueras, I., 1955a, 42-44, fig. 7 (*Gymnotohorax mor-*
- inga**; intestine; litoral norte de La Habana).
- MORDVILKOVIASTER** Pigulevskii, S. V., 1938a, 391, 392, 394-395.--Manter, H. W., & Pritchard, M. H., 1960a, 98 (as syn. of *Lecithaster*).--Yamaguti, S., [1954a], 211 (td: *M. galeatus*); 1958a, 299.
- anisotremi** (MacCallum, 1921) Pigulevskii, S. V., 1938a, 392, 395 (syn.: *Lecithaster anisotremi*) (*Anisotremus virginicus*; New York).--Manter, H. W.; & Pritchard, M. H., 1960a, 98 ("belonging in genus *Brachadena*").
- galeatus** (Looss, 1907) Pigulevskii, S. V., 1938a, 392, 395 (*Mugil auratus*; Aegypt).--Yamaguti, S., [1954a], 211 (td); 1958a, 299.
- MOREANIA** Skrjabin, K. I., 1948b, 303, for *Moreauia*.
- MOREANINAE** Skrjabin, K. I., 1948a, 303, for *Moreauinae*.
- MOREAUIA** Johnston, S. J., 1915b, 278-287 (tod: *M. mirabilis*).--Fuhrmann, O., 1928b, 34; 1930a, 129, fig. 41.--Skrjabin, K. I., 1948b, 303.--Travassos, L. P., 1928c, 327, pl. 43, fig. 10.
- mirabilis** Johnston, S. J., 1915b, 278-287, pls. 38-39, figs. 1-4 (*Ornithorhynchus anatinus*; small intestine; Duckmaloi River).--Fuhrmann, O., 1928b, 35, fig. 41.--Skrjabin, K. I., 1948b, 303, fig. 165.--Travassos, L. P., 1928c, 329.
- MOREAUIIDAE** Yamaguti, S., 1958a, 916.
- MOREAUIINAE** Johnston, S. J., 1915b, 279.--Dollfus, R. P. F., 1934c, 553 (*Liolopidae*).--Mehra, H. R., 1936a, 231, 233, 237 (*Harmostomidae*).
- MORISHTIUM** Witenberg, G. G., 1928a, 416 (tod: *M. vagum*).--Lal, M. B., 1939c, 133.--Yamaguti, S., 1958a, 779 (syn.: *Pseudhyptiasmus* (Dollfus, 1948)).
- bivesiculatum** (Prudhoe, 1944) Yamaguti, S., 1958a, 779 (*Thereiceryx zeylanicus*; Ceylon).
- distomatium** (Morishita, 1924) Witenberg, G. G., 1928a, 416 (syn.: *Cyclocoelum distomatium*) (*Phasianus scintillans*; Japan).
- dollfusi** (Timon-David, 1950) Yamaguti, S., 1958a, 779 (*Pica pica*; France, *Helicella* (*Helicospira*) *arenosa*) (intermediate), domestic pigeon (definitive host)).
- dumetellae** (Zeliff, 1943) Yamaguti, S., 1958a, 779 (*Dumetella carolinensis*; air sacs; Pennsylvania).
- ominosum** (Kossack, 1911) Yamaguti, S., 1958a, 779 (*Grus cinerea*; Germany).
- sinhaldrupa** (Fernando, 1950) Yamaguti, S., 1958a, 779 (*Gallus lafayetti*; Ceylon).
- straightum** (Khan, 1935) Yamaguti, S., 1958a, 779 (*Glottis nebularia*; India).
- udulatum** (Canavan, 1934) Yamaguti, S., 1958a, 779 (*Megalornis grus lilfordi*; thoracic air sac; Siberia to India).
- vagum** Witenberg, G. G., 1928a, 416 (syn.: *Cyclocoelum vagum*).
- MOESIA** Travassos, L. P., 1928b, 189 (tod:

- M. mosesi]. --Fuhrmann, O., 1928b, 115.
--Hall, J. E., 1959a, 327-336 (emend.); 1959b, 1902. --Kaw, B. L., 1950a, 81, 82, 90 (Lecithodendriidae, Pleurogenetinae).
--Macy, R. W., 1936b, 323(key). --Mehra, H. R., 1935a, 111, 112 (Pleurogenetinae) (key). --Premvati, [1959a], 640. --Skarbilovich, T. S., 1948a, 484. --Srivastava, H. D., 1934b, 255(Lecithodendriidae, Lecithodendriinae).
- caprimulgi Belopol'skaia, M. M., 1954a, 7, 29, fig. 7 (Caprimulgus indicus jotaka; small intestine; Sudzkhinsk Preserve, Maritime Province). --Oshmarin, P. G., 1958a, 260(Eurystomus orientalis, Caprimulgus indicus; Far East).
- chordeilesia McMullen, D. B., 1935c, 434 (Chordeiles m. minor; intestine; mayfly nymphs; northern Michigan, canaries (exper.)); 1936a, 295-298 (life cycle) (mayfly nymphs; free in body, young purple martins; Michigan, canary (exper.)). --Hall, J. E., 1958a, 43 ("larva is Cercaria neustica Seitner!"); 1959b, 1902 (Hexagenia limbata, Contopus virens, chicks (exper.), hamster (exper.)); 1959a, 327-336, pl. 1, figs. 1-13 (syn.: Cercaria neustica Seitner, 1945) (Chordeiles minor, Progne subis; Michigan, Goniobasis livescens, Pleurocera acuta, Hexagenia limbata; Indiana, Sialis sp., Contopus virens, canary, chick, golden hamster); 1960a, 243; 1960b, 312 (Stenonema (?) s.p., Hexagenia limbata; body cavity). --Skarbilovich, T. S., 1948a, 485-486, figs. 249, 249a, 249b, 249v).
- indicus Jha, V. R., 1943a, 17-19, fig. 8 (Acridotheres gingamanus; small intestine; Allahabad).
- mosesi (Travassos, 1921) Travassos, L. P., 1928b, 189, 195 (tod). --Skarbilovich, T. S., 1948a, 485, fig. 248.
- MUHLINGINA Mehra, H. R., [1950a], 28, 29 (mt: M. lutrai). --Dubois, G., 1953a, 103, 104.
- lutrai Mehra, H. R., [1950a], 27, 29, fig. 1 (Lutra vulgaris; intestine). --Dubois, G., 1953a, 104 (Lutra l. nairi; inde).
- MUHLINGININAE Mehra, H. R., [1950a], 29. --Dubois, G., 1953a, 103.
- (MULTICALYX) Faust, E. C.; & Tang, C. C., 1936a, 498 (subg. of Stichocotyle) (tod: Stichocotyle (Multicalyx) cristata). --Dollfus, R. P. F., 1956d, 12.
- MULTICALYX (Faust & Tang) Skrjabin, K. I., 1952b, 141 (n. rank) (tod: M. cristatus). cristatus (Faust & Tang 1936) Skrjabin, K. I., 1952b, 141-147, pls., figs. 36-37 (Rhinoptera quadriloba; spiral canal; Michigan).
- MULTICOTYLE Dawes, B., 1941a, 300-305 (tod: M. purvisi). --Dollfus, R. P. F., 1956d, 12. --Skrjabin, K. I., 1952b, 119.
- purvisi Dawes, B., 1941a, 300-305, fig. 1 (Siebenrockiella crassicolis; intestine; Malaya). --Skrjabin, K. I., 1952b, 119-120, 125, fig. 30.
- (MULTIGLANDULARIS) Shul'ts, R. E. S.; & Skvortsov, A. A., 1931a, 771 (type: Plagiorchis multiglandularis Semenov). --Lopez-Neyra, C. R., 1941a, 341 (Plagiorchidae, Plagiorchinae). --Mehra, H. R., 1937a, 437 (subg. of Lepoderma). --Olsen, O. W., 1937c, 325. --Shul'ts, R. E. S., 1932b, 54, 58.
- MULTISPINOTREMA Skrjabin, K. I.; & Bashkurova, E. I., 1956a, 848, 853 (tod: M. charadrii).
- charadrii (Tubangui & Musilufgan, 1935) Skrjabin, K. I.; & Bashkurova, E. I., 1956a, 853-859 (Charadrius (= Pluvialis) fulvus, C. apricarius; intestine; Philippine Islands).
- MULTITESTIS Manter, H. W., 1931c, 404-405 (tod: M. inconstans (Linton)). --Cable, R. M.; & Hunninen, A. V., 1942a, 307 (Lepocreadiidae, Lepocreadiinae). --Yamaguti, S., 1958a, 113.
- blennii Manter, H. W., 1931c, 405, figs. 12-14 (Hypsoblennius hentzi, Hypoleurochilus geminatus; intestine; North Carolina). --Pearse, A. S., 1949a, 32. --Siddiqi, A. H.; & Cable, R. M., 1960a, 306, 354, fig. 103 (Chaetodipterus faber; intestine; Isla Raton, Puerto Rico).
- chaetodoni Manter, R. W., 1947a, 281-282, 370, 378, 385, fig. 29 (syn.: Distomum sp. Linton, 1907, p. 115) (Chaetodon ocellatus, C. capistratus; intestine & ceca; Tortugas, Florida, Bermuda). --Hanson, M. L., 1950a, 85, 86, 87.
- inconstans (Linton, 1905) Manter, H. W., 1931c, 404-405, fig. 11 (tod) (Chaetodipterus faber; intestine; Beaufort, North Carolina). --Pearse, A. S., 1949a, 32. --Siddiqi, A. H.; & Cable, R. M., 1960a, 306, 356, fig. 104 (C. faber; intestine & ceca; Puerto Real, Puerto Rico).
- nasusi Bravo Hollis, M.; & Brenes Madrigal, R. R., [1959a], 203-206, fig. (Mentacirrhus nasus; intestine; Oaxaca, Mexico).
- rotundus Sparks, A. K., 1954a, 36-38, fig. 1 (Archosargus probatocephalus; intestine; Gulf of Mexico); 1958a, 72 (A. probatocephalus; Grand Isle, Louisiana). --Hutton, R. F.; & Sogandares-Bernal, F., 1960a, 290 (Archosargus probatocephalus; Florida); 1959d, 339, 345, figs. 3-5 (A. probatocephalus; pyloric ceca; Tampa Bay, Florida).
- MULTIVITELLARIA Phadke, V. R.; & Gulati, A., 1930a, 7 (M. hewletti). --Lal, M. B., 1939c, 135, 138. --Purvis, G. B., 1937a, 457, 458, 459 (as syn. of Pachytrema Looss, 1907).
- hewletti Phadke, V. R.; & Gulati, A., 1930a, 1-8, pl. 1 (Corvus splendens; gall bladder; India). --Lal, M. B., 1939c, 138 (C. splendens; Bombay). --Purvis, G. B., 1937a, 457, 458, 459, fig. 1 (as syn. of Pachytrema hewletti).
- MULTIVITELLARINAE Phadke, V. R.; &

- Gulati, A., 1930a, 7.
- MURRAYTREMATA Price, E. W., 1937a, 123 (tod: *M. robusta* (Murray, 1931) (Dactylogryidae, Tetraonchinae). -- Chauhan, B. S., 1945b, 151 (key). -- Hargis, W. J., 1952c, 41 (key). -- Mizelle, J. D., 1938a, 15, 16, 17; 1955a, 261. -- Mizelle, J. D.; et al., 1956a, 169. -- Mizelle, J. D.; & Hughes, R. C., 1938c, 343, 351-352. -- Seamster, A., 1938b, 604. -- Sproston, N. G., 1946a, 187, 215, 237-238 (key). -- Tripathi, Y. R., [1959a], 25, 27, 29, 31, 61, 135.
- species Moore, E., 1938a, 251.
- copulata* Mueller, J. F., 1938b, 222, 229, 231, pl. 1, figs. 7-13 (*Catostomus commersonii*, *Hypentelium nigricans*, *Moxostoma anisurum*, *M. erythrum*; gills; New York State). -- Mizelle, J. D.; et al., 1956a, 169 (*Catostomus fecundus*; Wyoming, *Moxostoma aureolum*; Wisconsin). -- Mizelle, J. D.; & Hughes, R. C., 1938c, 352. -- Mizelle, J. D.; & Klucka, A. R., 1953a, 724-725, pl. 1, figs. 21-28 (*Catostomus c. commersonii*, *Moxostoma aureolum*; Wisconsin). -- Mizelle, J. D.; & Webb, F. O., 1953a, 206, 209-210 (*Catostomus* [sic] *fecundus*; Spring Lake, Wisconsin). -- Seamster, A., 1938b, 604. -- Sproston, N. G., 1946a, 240, 241, 519, 527, 530, fig. 21 b-h (emend.).
- pricei* Caballero y C., E.; Bravo Hollis, M.; & Grocott, R. C., 1955a, 117-121, figs. 1-3 (*Muraenesox coniceps*; gills; Fuerte Amador, Zona del Canal, Panama).
- robusta* (Murray, 1931) Price, E. W., 1937a, 147 (tod) (syn.: *Ancyrocephalus robusta*) (*Sparus australis*). -- Mizelle, J. D.; & Hughes, R. C., 1938c, 351. -- Sproston, N. G., 1946a, 240, 540, fig. 21a (*Sparus australis*; Victoria, Australia).
- MURRAYTREMATOIDES Yamaguti, S., 1958b, 53, 69 (tod: *M. ditrematis*).
- ditrematis* Yamaguti, S., 1958b, 53, 67-69, fig. 14 (*Ditrema temminckii*; gills; Inland Sea, Japan).
- pricei* Yamaguti, S., 1958b, 69 (*Muraenesox coniceps*; Canal Zone, (Pacific)).
- MUSALLA Shipley, A. E.; & Hornell, J., 1904a, 90-93 (mt: *M. herdmanni*). -- Poche, F., 1926b, 173.
- herdmanni* Shipley, A. E.; & Hornell, J., 1904a, 78, 90, 93-95, pl. 3, fig. 51, pl. 4, figs. 58-59, 65 (*Margaritifera vulgaris*; muscles, mantle, foot; Ceylon).
- MUSCULOVESICULA Yamaguti, S., 1940b, 36, 94, 95 (tod: *M. gymnothoracis*) (Hemiuridae). -- Skrjabin, K. I.; & Gushanskaia, L. K., 1954a, 649.
- bilabiata* Manter, H. W.; & Pritchard, M. H., 1960a, 96, 98, figs. 15-19 (*Conger cinereus*; intestine; Hawaii).
- gymnothoracis* Yamaguti, S., 1940b, 36, 94-95, fig. 42 (tod) (*Gymnothorax kidako*; Hamazima); 1942c, 330, 384-385, fig. 30 (*Gymnothorax kidako*; stomach; Naha). -- Skrjabin, K. I.; & Gushanskaia, L. K., 1954a, 649-650; 1959b, 870.
- praeclarus* (Manter, 1934) Skrjabin, K. I.; & Gushanskaia, L. K., 1955b, 647-648, fig. 175 (syn.: *Sterrhurus praeclarus*) (*Merluccius* sp.; stomach; Florida).
- MUSCULOVESICULINAE Skrjabin, K. I.; & Gushanskaia, L. K., 1954a, 509, 644, 649-650.
- MUTTUA Shipley, A. E.; & Hornell, J., 1904, 90-93 (mt.: *M. margaritifera*). -- Fuhrmann, O., 1930a, 131.
- margaritiferae* Shipley, A. E.; & Hornell, J., 1904a, 78, 90-93, pl. 3, figs. 53-57 (*Margaritifera vulgaris*; gills; Ceylon).
- MYODERA Montgomery, W. R., 1957a, 27-28, 33 (tod: *M. medialunae*) (Waretrematidae).
- magna* Sogandares-Bernal, F., 1959b, 91, 92, 115, figs. 38-39 (*Kyphosus elegans*; intestine; Taboga Island, Gulf of Panama).
- medialunae* Montgomery, W. R., 1957a, 25, 26-27, 33, figs. 15-18 (tod) (*Medialuna californiensis*; intestine; La Jolla, California).
- MYOSACCIINAE Skrjabin, K. I.; & Gushanskaia, L. K., 1959e, 188, 189-190 (key) (Lecithochiridae).
- MYOSACCIIUM Montgomery, W. R., 1957a, 32, 33 (tod: *Myosaccium ecaude*) (Hemiuridae). -- Skrjabin, K. I.; & Gushanskaia, L. K., 1959e, 190 (diagnosis modified).
- ecaude* Montgomery, W. R., 1957a, 29, 31-32, 33, pl. 1, figs. 27-29 (*Sardinops caerulea*; stomach; La Jolla, California).
- Skrjabin, K. I.; & Gushanskaia, L. K., 1959e, 190-193, fig. 46.
- MYOSACCUS Gilbert, P. T., 1938a, 95, 97 (tod: *M. amblyrhynchi*) (Pronocephalinae). -- Mehra, R. K., 1939a, 99, 109, 122-125 (as syn. of *Pleurogonius*). -- Skrjabin, K. I., 1955d, 81.
- amblyrhynchi* Gilbert, P. T., 1938a, 95-98, 104, 105, pl. 11, figs. 5-8 (*Amblyrhynchus cristatus*; intestine; Albemarle Island). -- Skrjabin, K. I., 1955d, 82, fig. 23a.
- MYOTITREMA Macy, R. W., 1939c, 83-84 (tod: *M. asymmetrica*). -- Kaw, B. L., 1950a, 81. -- Skarbilovich, T. S., 1948a, 585.
- asymmetrica* Macy, R. W., 1939c, 83-84, fig. 1 (tod) (*Myotis lucifugus*; intestine; Lake Minnetonka, Wyzata, Minnesota). -- Gilford, J. H., 1955a, 28 (as syn. of *Alasogonoporus marginalis*). -- Skarbilovich, T. S., 1948a, 585, fig. 293.
- MYZOTINAE Yamaguti, S., 1958a, 188 (includes: *Myzotus* Manter, 1940, Marsupioacetabulum Yamaguti, 1952).
- MYZOTUS Manter, H. W., 1940a, 326, 377, 379 (tod: *M. vitellosus*) (Anallocreadiinae). -- Cable, R. M.; & Hunninen, A. V., 1942a, 308 (Lepocreadiidae, Homalometrinae).
- vitellosus* Manter, H. W., 1940a, 326, 377-379, 447, 474, 475, pl. 39, figs. 59-60 (*Caulolatilus* sp. probably *princeps*; intestine; Tagus Cove, Albemarle Island,

Galapagos).
MYZOXENUS Manter, H. W., 1934c, 258, 299,
300-301 (tod: M. vitellosus) (Allocreadii-
dae, Lepocreadiinae); 1947a, 279, 387 (syn.:
Gnathomyzon Crowcroft, 1945). --Cable,
R. M., & Hunninen, A. V., 1942a, 307
(Lepocreadiidae, Lepocreadiinae).
species Manter, H. W., 1940a, 390 (Lachno-
laimus maximus).
crowcrofti Manter, H. W., 1954b, 475, 494,
495-496, 563, figs. 16-18 (Pseudolabrus
pittensis; intestine; Brothers Island, New
Zealand).
insolens (Crowcroft, 1945) Manter, H. W.,
1947a, 279, 386 (syn.: Gnathomyzon inso-
lens).
lachnolaimi Manter, H. W., 1947a, 278-279,
373, 385, figs. 23-26 (Lachnolaimus maxi-
mus; Tortugas, Florida). --Siddiqi, A. H.;
& Cable, R. M., 1960a, 310, 359, fig. 112
(Lachnolaimus maximus; intestine; off
Parguera, Puerto Rico).
vitellosus Manter, H. W., 1934c, 258, 299-
300, 335, 339, 341, 342, pl. 10, figs. 62-63
(Calamus calamus, Decodon puellaris;
intestine; Tortugas, Florida); 1940b, 540;
1947a, 279, 370, 371.

Charles C. Middleton D. D. M.

