

Catalogue 1917-18

Thirteenth Annual Announcement



Session
Nineteen Seventeen
and Eighteen

Opens October 1, 1917

220 West 42nd St., New York
September 16, 1918.

IMPORTANT NOTICE

To the Dental Profession:

This great country of ours has asked and is asking for men to fight for you and for us. These men lay down their tools to go into the country's service. It is becoming increasingly difficult to fill their places, although every effort is being put forth to do so.

This condition has arisen at a time when the demand for our teeth in all parts of the world and from the United States and Allied Governments, for military purposes, is enormous and constantly increasing. It is, therefore, now absolutely necessary to discontinue manufacturing everything that is comparatively non-essential and concentrate our full force upon the production of the teeth that are most urgently needed.

MOULD GUIDES DISCONTINUED:

For a long time we have been offering Mould Guides (practically free) with orders for quantity lots of teeth. More recently we have notified the trade and profession of our inability to give prompt service in the supply of Mould Guides, and orders have now accumulated to such an extent that it will be many months before they can be filled.

We now feel compelled to discontinue entirely the supply of Mould Guides at the nominal prices. Orders will be accepted only at the regular list prices and will be filled in their regular turn. When conditions improve we hope to renew the supply of Mould Guides on the former basis as we fully realize the great convenience they afford.

SHADE GUIDES:

It is not our intention to discontinue the supply of Shade Guides, but we desire to confine their distribution to those who need them. In cases where a Shade Guide is incomplete we urge that the missing shades only be supplied to complete it, instead of supplying a new guide.

EXCHANGE OF TEETH:

While we are desirous of giving our customers good service in the selection and exchange of teeth, we now wish to eliminate all unnecessary exchanges. The exchange of large quantities of teeth imposes the necessity of rematching and recarding many of such exchanged teeth, for which we not only receive no compensation, but (what is of far greater importance) our skilled employees are, for the time being, diverted from their regular productive work and our output is correspondingly decreased. We ask your cooperation in making only necessary returns.

THE PLATINUM SITUATION

is still very acute. The metal is now entirely in the control of the Government, and no reasonable effort to conserve its supply should be omitted. The use of platinum pins in vulcanite teeth has now almost entirely ceased, as a result of the widespread use of Trubyte and Twentieth Century Teeth. The moulds and shades of our Dentsply Combination Sets are the same as those of our Solila and Twentieth Century Combination Sets, and the latter may be used in place of them with entire confidence.

DENTSPLY COMBINATION SETS

will, therefore, be supplied only so far as possible from our stock in hand. We urge the substitution of our Trubyte or Solila or Twentieth Century Combination Sets in all cases where Dentsply Combination Sets might otherwise be used.

DELAYS IN THE MAIL

We receive frequent complaints which are due entirely to delays in the mail, and we wish to urge upon all customers the advisability of anticipating their needs as much as possible, and after goods have been shipped, to allow a reasonable time for delivery before forwarding a complaint. The mail service, like everything else, is suffering from the war, and we must make allowance for delay both in the transmission of the order and the delivery of the goods.

We solicit your cooperation and indulgence during these difficult times, and promise you the best service possible under existing conditions.

Yours respectfully,

THE DENTISTS' SUPPLY CO.

Thirteenth Annual Announcement
State Dental College

Corner Ervay and Orr Streets

Dallas, Texas

Calendar for 1917-18

1917

October 1—Lectures Begin.

November 29—Thanksgiving Holiday.

December 19, 1917 to January 2, 1918—

Christmas Recess.

December 17 to 28—Meeting of State Board of
Dental Examiners.

1918

January 2—Lectures Begin.

January 28—Semester Examinations Begin.

February 4—Second Semester Lectures Begin.

Date of Final Examinations and Commencement
will be announced.

Address All Communications to

The State Dental College

Corner Ervay and Orr Streets

Dallas, Texas

Dr. C. L. Morey, Secretary

ADVISORY BOARD

J. J. Simmons, D.D.S., Pres.....	606-7-8	Wilson Building, Dallas, Texas
Bush Jones, D.D.S., Vice-Pres.....	401-2	Linz Building, Dallas, Texas
Charles L. Morey, D.D.S., Secretary.....		College Building, Dallas, Texas
A. L. Frew, D.D.S.....	756	Wilson Building, Dallas, Texas
G. Waller Staples, D.D.S.....	845	Wilson Building, Dallas, Texas
J. R. Beachum, D.D.S.....	508	Southwestern Life Building, Dallas, Texas
J. W. Halsell, D.D.S.....	801	Commonwealth Bank Building, Dallas, Texas
S. L. Barron, D.D.S.....	703	Linz Building, Dallas, Texas

SPECIAL CLINICANS

October 4, 1917.....	Trim Houston, D.D.S., Corsicana, Texas	<i>Relieving Ankylosis of the Jaw—Surgically.</i>
November 1, 1917.....	Dr. T. F. Coyle, Orange, Texas	<i>Cast Clasp Bridge Work.</i>
December 6, 1917.....	T. G. Duckworth, D.D.S., San Antonio, Texas	<i>Adjustment of Regulating Appliances.</i>
January 3, 1918.....	J. T. Edward, D.D.S., Fort Worth, Texas	<i>Sanitary Fixed Bridges.</i>
February 7, 1918.....	Russell Markwell, D.D.S., Galveston, Texas	<i>Subject to be announced.</i>
March 7, 1918.....	R. D. Griffiths, D.D.S., & Gladys Griffiths, D.D.S., Paris, Texas	<i>Nitrous Oxide Anesthesia and Exodontia.</i>
April 4, 1918.....	R. C. Cooley, D.D.S., Houston, Texas	<i>Local Anesthetics.</i>

The above clinicians will also read paper or give clinic before the Dallas County Dental Society on same date.

FACULTY 1917-1918

- Bush Jones, D.D.S., Dean.....401-2 Linz Building
Professor of Dental Ethics and Office Practice.
- Joseph S. Wright, D.D.S., Vice-Dean.....College Building
Professor of Crown and Bridge Work and Superintendent.
- C. L. Morey, D.D.S., Secretary.....College Building
Professor of Operative Dentistry and Operative Technic.
- J. J. Simmons, D.D.S.....606-7-8 Wilson Building
Professor of Dental Economics and Clinical Dentistry.
- J. M. McMinn, D.D.S.....303 Sumpter Building
Professor of Prosthetic Dentistry.
- A. L. Frew, D.D.S.....73⁵ Wilson Building
Professor of Oral Surgery.
-
Professor of Orthodontia and Dental Anatomy.
- A. L. Nygard, D.D.S.....College Building
Professor of Materia Medica and Therapeutics.
- O. W. Gibbs, A.B., D.D.S.....College Building
Professor of Chemistry, Metallurgy and Dental Histology.
- Paul Perella, D.D.S.....Southwestern Life Building
Professor of Physiology and Histology.
- G. M. Terry, D.D.S.....802 Wilson Building
Professor of Conductive and Local Anesthesia.
- S. L. Barron, D.D.S.....703 Linz Building
Professor of Dental Pathology.
- S. R. Milliken, M.D.....412-13 S. W. Life Building
Professor of Anatomy and Osteology.
- Dewitt Smith, M.D.....Southwestern Life Building
Professor of Bacteriology and Pathology.
- R. M. Freeman, M.D.....412-13 S. W. Life Building
Professor of General Anesthetics.
- Hon. H. W. Peck.....Praetorian Building
Professor of Dental Jurisprudence.

FACULTY 1917-1918—Continued.

- J. M. Martin, M.D.....311 Wilson Building
Professor of Dental X-Ray.
- B. F. Thielen, D.D.S.....Paris, Texas
Special Course on Prosthodontia.
- S. E. Milliken, M.D.....Westminster Sanitarium
Professor of Major and Minor Surgery.

SPECIAL LECTURERS

- T. L. Westerfield, D.D.S.....703 Linz Building
Dental History.
- J. R. Beachum, D.D.S.....508 Southwestern Life Building
Oral Prophylaxis.
- H. L. Adler, D.D.S.....438 Wilson Building
Obturator and Facial Orthopedia.

CLINICAL INSTRUCTORS

- J. R. Worley, M.D.....3407 Gaston Avenue
Nitrous Oxide and Oxygen Anesthesia.
- J. S. Wright, D.D.S. and Assistants.....College Building
Infirmery Practice and Crown and Bridge Technic.
- J. M. McMinn, D.D.S., and Assistants.....College Building
Prosthetic Technic.
- C. L. Morey, D.D.S., and Assistants.....College Building
Operative Technics.
- S. Ramsey Milliken, B.S., M.D., and Assistants.....
Clinical Anatomy and Dissecting.
- O. W. Gibbs, A.B., D.D.S., and Assistants.....
Laboratory, Chemistry and Metallurgy.
- B. F. Thielen, D.D.S., and Assistants.....
Prosthetic Dentistry (Anatomical Articulation and Impressions).
- J. M. Martin, M.D.....
Dental X-Ray.

.....
Bacteriology and Histology.

GENERAL STATEMENT

It is impossible to cover every detail of a course of dental instructions in the limited space afforded by a catalogue of convenient size, so we are confining ourselves to what we consider the essential points of interest to the prospective dental student, such as personnel of the Faculty, the Requirements for Admission and Graduation, the length of the course of Study, Reference and Text Books, Fees, and fixed expenses of the term.

Little change can therefore be made in the appearance of such an announcement, as issued from year to year, and no adequate idea can be conveyed to the student regarding the advanced system of teaching, the modern equipment, or the efficiency methods which have been introduced to bring the course of instruction to its present effective standard. Dentistry is advancing so rapidly from year to year that in many branches the instruction work has been revised and re-revised until it bears little resemblance to former courses.

The success which has attended graduates of the State Dental College in the past, and the high standing which our graduates have maintained in their State Board examinations, is the evidence which we submit as a proof that the work of this school is planned and carried out along lines which insure the best results.

One hundred and fifty-five students were enrolled in the State Dental College during the session of 1916-17. This is a very substantial increase in attendance over any previous year, and we believe has been due solely to an appreciation on the part of the dental profession and those who are interested in studying dentistry of the fact that this school is and has been equipping its students to take first ranks in the practice of their chosen profession.

With keen pleasure we announce that Dr. J. S. Wright will be connected with the State Dental College in the capacity of Vice-Dean. Dr. Wright's many years of college experience and his pleasing personality especially fits him for this position, and we feel confident that the students will find in the Doctor a warm friend and competent instructor.

The Advisory Board, appointed by the Dallas County Dental Society, to whom was intrusted the educational policy of the school during the past year, has proven of great value in interesting the co-operation of the profession in Dental Education. It is their purpose to make the State Dental College the center of Dental Education for the Southwest and to build an institution of which the State of Texas may be justly proud. The members of the Board are unselfishly devoting themselves to this work without hope of reward, other than to see the students entering the dental profession thoroughly equipped for the professional life.



Students Practice in the Infirmary During Junior and Senior Years.

THE PROFESSION OF DENTISTRY

Dentistry as a profession does not date back very far. Within the lifetime of many now practicing dentistry the first Dental College in the world was established. It is true that dentistry existed before this time, but only as a trade. A young man who wished to fit himself to practice dentistry must associate himself with someone who was already practicing the art, become his student and make himself generally useful in order that he might receive in return the knowledge which his preceptor had gained. It will be seen from this method of instruction that there was a tendency on the part of those who had acquired some valuable experience to keep it to themselves and hold it as a trade secret. In order to secure anything like competent dental services, it was necessary for the patient to travel halfway across the continent to one particular man who had the reputation of being able to successfully remedy that particular dental ill. Only the very wealthy were given an opportunity to secure dental work of even moderate quality. The establishment of dental colleges brought this widely separated knowledge together, so that the student might attend such a college and have the benefit of the experience of a number of successful dentists. From this has the modern dental school grown and developed. It bears little resemblance to the first crude effort in that direction, but has gathered knowledge, experience and wisdom from all sources, brought it together, tested it, and finally placed it in a form suitable for imparting to the student, until now Dentistry as a scientific profession has come into its own. Along by the side of medicine it is classed as one of the leading sciences; the medical profession recognizing that it is entitled to a much larger consideration than has been given it in the past.

It has been established beyond doubt that many of the dreaded diseases which afflict mankind have their origin in the mouth and about the teeth. The demand for dental services by the public has always far exceeded the supply of dentists. This will continue to be true, as the public is becoming educated to the fact that by giving their teeth and mouth the necessary dental service, much of their other ills may be avoided.



Dentistry Offers an Attractive Profession for Women.

In one of the larger cities of the United States, where presumably there were plenty of dentists to supply the demand, a dental examination was made of the school children under sixteen years of age, with the result that eighty out of every one hundred were found to be needing dental work. What is true of this city is undoubtedly true of every city, town and hamlet throughout the country. The public are in need of dental services. Your friends and members of your own family

should visit a dentist at least twice a year.

The profession of dentistry is a profitable field for the young man or woman to enter. It is a refined and cultured profession. The dentist occupies a position of trust and importance in his community. His patients comprise the best people in his locality. The rewards are ample, the position permanent, and the hours of labor and recreation may be varied to suit the individual need.

LOCATION

Dallas has many advantages as a location for a dental college. Within easy access of this city live almost one-fourth of the population of the great State of Texas. The railroad and interurban service both to and from Dallas is much the best of any city in the Southwest.

The climate during the winter months is mild and pleasant and affords many advantages over the more rigid climate of the Northern States.

The moral atmosphere of Dallas is much above that of other cities of its size, as is shown by the large number of beautiful church edifices. The great Methodist University is attracting large numbers of students who desire to secure a university education and the many other large schools and colleges located within the city is rapidly making Dallas an educational center.

The State Dental College is located in one of the most refined residential sections of the city, overlooking one of the beautiful city parks, and while easily accessible to the business district, is far enough removed from its distractions to prevent it from taking the students' minds away from their work.

BUILDING

The building in which the State Dental College is located has a frontage on Ervay and Orr Streets of over 200 feet. Two entire floors are occupied, giving a floor space of more than 20,000 square feet. This is ample for the accommodation of all departments.

Light and ventilation are very important, and this is abundantly provided for by more than sixty large windows.

Lecture halls, laboratories and operatory are all arranged for the comfort and convenience of students. Modern equipment is used in every department.



Making Examination to Determine Work Needed.

The Infirmary, open from 1:00 p. m. to 5:00 p. m. daily, will accommodate more than one hundred patients a day. Light, cleanliness and comfort were considered in its arrangement.

DENTAL COURSE, THREE YEARS

On account of the unsettled condition of the country, and the dental laws of this State, it was deemed best to continue the three-year course for the present. In all probability this school will go to a four-year course after this year. Students matriculating this fall will have the advantages of the three-year course.

REQUIREMENTS FOR ADMISSION

The State Dental College admits men and women alike, extending the same privileges and the same requirements to each in all departments.

Applicants for admission shall not be less than eighteen years of age. Should have completed a High School Course, or its equivalent, in which case a preliminary examination will not be required.

Further information relative to entrance and application blanks will be furnished by the Secretary.

Address all inquiries to

C. L. MOREY, D. D. S., Secretary,
State Dental College,
Dallas, Texas.

COURSE OF STUDY—THREE YEARS

FRESHMAN YEAR.

Osteology, General Anatomy, Dental Anatomy, Embryology, including Laboratory; Physiology, Inorganic Chemistry with Laboratory, Prosthetic and Operative Technic, and Special Quizzes.

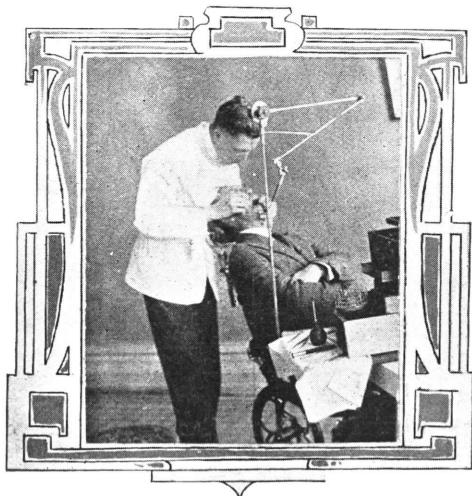

*Patients Appreciate the Services They Receive
in the Clinic.*

JUNIOR YEAR.

Anatomy with Dissection, Comparative Anatomy, Physiology, Organic Chemistry with Laboratory, Metallurgy, Materia Medica and Therapeutics, Pathology, Bacteriology, Operative Dentistry, Prosthetic Dentistry, Crown and Bridge Work.

SENIOR YEAR.

Dental Pathology, Materia Medica and Therapeutics, Oral and General Surgery, Orthodontia, Bacteriology, Dental Jurisprudence, Operative Dentistry, Prosthetic Dentistry, Dental X-Ray, Crown and Bridge Work, Porcelain, Technic and Practice.

Anesthetic and Physical Diagnosis, Infirmary Practice. Special lectures on diseases of the antrum, Dental Ethics and Economics, the Teeth in Pregnancy, Neurology, Syphilitic Affections of the Mouth and Teeth, and Cast Work.

DISCIPLINE

Students of the State Dental College are expected to conduct themselves properly on all occasions. Any student who is guilty of misconduct will be held strictly accountable to the Faculty. The right to exclude such students is reserved. Any student excluded for improper conduct forfeits all claims upon the State Dental College.

Students must be prompt and regular in attendance at all work assigned them. Those who are unavoidably absent must render their excuses to the Secretary.

In passing through halls of the College the students are expected to preserve order. Loitering in the halls and noise in the building will not be permitted.

It is the purpose of the Faculty to have the most favorable conditions for work. Students are impressed with the importance of hard work and a thoughtful and conscientious discharge of the duties of each day. They are expected to maintain a thoughtful and serious bearing, and to deport themselves in such a way as to have the confidence and esteem of their fellows and the respect of the Faculty.

The Faculty reserves the right at any time to discipline the students upon the grounds of immorality, disorderly conduct, or failure to conform to the established rules of this institution.

REQUIREMENTS FOR PROMOTION

Freshman and Junior students to be eligible to promotion—

First—Must have made a satisfactory attendance upon both Lecture and Laboratory periods for the current year.

Second—Must have constructed and deposited the required Operative and Prosthetic Technique.

Third—Must have made satisfactory grades on Mid-Term and Final examinations; except that the student failing to make the required grade upon three subjects (or less) may be conditioned and permitted to continue these studies through the next year.

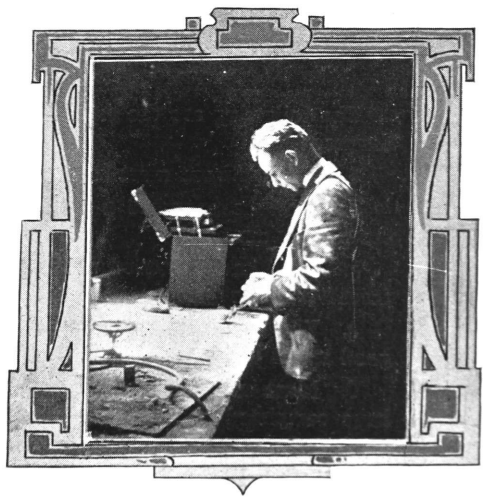

Gold Crowns, Bridges, Etc., Are Constructed by the Students for Patients.

REQUIREMENTS FOR GRADUATION

The following are the requisites for the Degree of Doctor of Dental Surgery:

1. The applicant must be present at the Commencement exercises.
2. Must have passed a satisfactory examination in each branch of the curriculum.
3. Must have attended not less than three full courses in three different calendar years.
4. The candidate must be at least twenty-one years of age and of good moral character.
6. Must have attended all prescribed dissections and clinics and must have completed and attained a satisfactory average in all his technical work and the practical requirements in the Infirmary and Laboratory.

(NO DEGREE WILL BE CONFERRED OR CERTIFICATE ISSUED UNTIL ALL INDEBTEDNESS TO THE COLLEGE HAS BEEN PAID.)

The judgment of the Faculty upon the fitness of the candidate is based upon their knowledge of his general attendance and industry, character and habits, as well as upon the result of his examinations. They desire it to be distinctly understood that, while any student may have complied with the technical requirements, viz., matriculation, attendance upon lectures, clinics, etc., and may pass the examinations, they reserve the right of making moral, as well as professional, qualities an element in their decision. Irregularity of conduct, negligence or absence from lectures, will be regarded as obstacles to the attainment of a degree.



Electric Lathes are Used in Polishing Work.

PROSTHETIC TECHNIC

The value of a thorough, practical primary training is so apparent that special effort is made to make the course in Prosthetic Technics, which extends through the Freshman, Junior and Senior Years, comprehensive and complete in every detail, thus giving the students every opportunity and facility for acquiring manipulative dexterity and ability, and for becoming thoroughly familiar with the underlying principles, previous to their practical application.

The course embraces in detail the experimental construction of all the various forms of artificial dentures and appliances now in use, including the taking of im-

pressions and manipulation of the different materials used; the anatomical arrangement of artificial teeth, and the construction of dentures on bases of Gold, Swaged and Cast Aluminum; Fusible Alloys and Vulcanite; Crown and Bridge Work of every approved method in Metal and Porcelain; Metallurgy, the art of Soldering, characteristics of the various metals used and the compounding of Solders, Alloys, Fluxes, etc.

OPERATIVE TECHNICS

The object of this course is to afford a thoroughly technical training in operative procedure preparatory to practical work in the Infirmary, to develop manipulative skill, and to give the students an intimate knowledge of the tissues upon which they are to operate, of the physical qualities and adaptations of the materials to be used, and familiarity with the use of instruments by systematized practice upon teeth out of the mouth.

The course will embrace:

First—A study of the forms of teeth, and training in the discrimination of the individual characteristics of the different classes of teeth.

Second—A study of the forms, uses and care of instruments, the manner of their manipulation, and their adaptation to the various classes of operations. Practical exercises will be given in instrument making.

Third—A study of various pathological conditions involving the root canals of teeth and their management.

Natural teeth are imbedded in suitable models and their canals exposed. Remedies are then applied as in actual practice, the student thus gaining familiarity with their properties and their application. The manner and means of opening pulp chambers in the several teeth will be considered, and thorough training given in the cleansing and filling of root canals.

Fourth—The preparation of cavities and the manipulation of filling materials. This will be made a special feature of the course, and will consist in a thorough technical training in operative work. The student will construct models carrying tooth forms of natural size, upon which operations will be performed as in actual practice. This will consist in the preparation of cavities and a study of their classification and forms; the study of enamel and direction of cleavage on different parts of the crowns of the several teeth, with special reference to the best form and finish of margin of cavities for filling; the cutting of dentine and the various methods employed in anchoring fillings; the removal of various tissues; the management of pits and fissures and the general shaping of the cavity. Instruction will also be given in the application of the rub-



Laboratory Course in Operative Technic Prepares Students for Clinical Department.

ber dam, the methods employed in gaining space, the use of clamps, wedges, separators, etc.

In conjunction with practice in cavity preparation, there will be a study of filling materials and their manipulation; the various filling materials in use and their physical properties, indications for their use and the relative value of each.

This course is designed to thoroughly ground the student in the principles of operative dentistry and prepare him to intelligently prosecute the practical work of the Infirmary. It is given under a special instructor and will be completed in the Junior year.

TEXT AND REFERENCE BOOKS

Text books may be purchased at the college on opening of term, and as it is necessary that students be supplied with books in order to make proper advancement, the college authorities will insist that each student be provided with his own copy of each book.

FIRST YEAR.

Anatomy—Gray	\$6.00
Dental Anatomy—Black	2.50
Histology—Hill	2.25
Physiology—Howell, \$4.00; Pierce McLeod.....	3.00
Chemistry—Hodgen, \$2.50, or Holland.....	3.00
Prosthetic Dentistry—Wilson	4.00
Operative Technic Manual—McGehee.....	2.00
Dictionary—Gould	2.50

SECOND YEAR.

Operative Dentistry—Davis	4.00
Dental Materia Medica—Buckley.....	2.50
Metallurgy—Hodgen	2.50
Crown and Bridge Work—Goslee.....	5.00
Pathology—McConnell; Ref. MacCallam & Mallory.....	2.25
Bacteriology—Abbott	2.75
Dental Pathology—McConnell	2.25
General Anaesthetics—Hewitt	5.00

THIRD YEAR.

Orthodontia—Dewey	\$3.50
Oral Surgery—Ivy	1.50
Local Anaesthesia—Fischer.....	4.00
Dental X-Ray—Tousey	2.50
Surgery—Mallory	5.50
Dental Jurisprudence—Brothers	2.00

ROOMS AND BOARD

Can be secured near the College and in walking distance. Prices

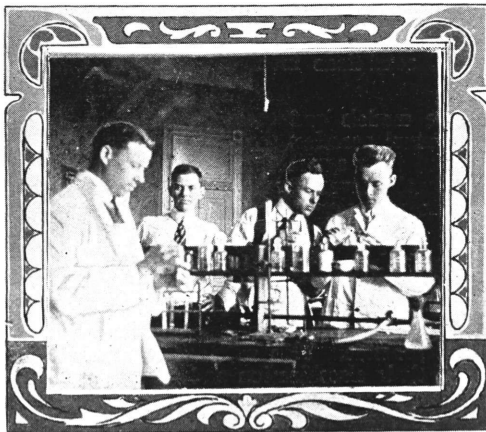

Chemical, Bacteriological and Histological Laboratories Give Students Practical Knowledge of These Subjects.

range from \$15.00 to \$25.00 per month. Students are advised to call at the College and report to Dr. Morey immediately upon their arrival, where a list of boarding houses is kept and assistance given them in procuring comfortable homes.

Take street car from depot and transfer to Ervay Street car, which will take you to the College. Leave baggage at the depot until located.

INSTRUMENTS

Before a student will be permitted to begin his work he will be required to procure a complete set of instruments and such other appliances, including text books, required by the respective departments.

The cost of instruments for the first semester's work of the Freshman Year will be approximately \$35.00. The instruments used in the Junior Year will cost about \$90.00. In addition to the outfit procured for the first two years' work, the student will need a dental engine. This will give the student a complete working outfit; and he will be prepared to begin his practice, after graduation, without much additional expense for instruments.

Students are cautioned against buying instruments or appliances that do not meet the requirements of the College. Students will not be permitted to use such instruments and appliances in laboratory or clinical work. A list of the approved instruments may be procured from the Secretary.

THE SUMMER SESSION

The Summer Session is devoted exclusively to operative and prosthetic instruction. It opens June 4th and continues three months. Students attending this session receive individual instruction and much valuable experience.

Review classes will also be conducted, and students awarded certificates of attendance.

Summer Course open to Freshman, Junior and Senior students.

Fees for course, \$20.00, which amount will be credited on subsequent session.

OPPORTUNITIES FOR STUDENT EMPLOYMENT

Students who wish to earn part of their expenses while attending the College should notify the Secretary at the time of matriculating.

Opportunities are sometimes offered of tending furnace for board and room, soliciting, collecting, tutoring, drafting, waiting on table; serving as office assistants, typewriter, or stenographer; acting as agent for laundries, dry goods houses, etc. Students who wish to work for board and room should register before October 1st.



Demonstrators Inspect the Technic Work of Students at Every Step.

FEES

EXPENSES—FRESHMAN YEAR.

Matriculation fee	\$ 5.00
Breakage Deposit (returnable).....	5.00
Tuition fee	160.00
Total.....	\$ 170.00

EXPENSES—JUNIOR YEAR.

Matriculation fee	\$ 5.00
Breakage Deposit (returnable).....	5.00
Tuition fee	160.00
Total.....	\$ 170.00

EXPENSES—SENIOR YEAR.

Matriculation fee	\$ 5.00
Breakage Deposit (returnable).....	5.00
Tuition fee	160.00
Total.....	\$ 170.00

There will be no extra fees.

The tuition (\$160.00) is payable in two installments, \$80.00 on or before October 15, 1917, and \$80.00 on or before January 15, 1918.

Notice.—If the full amount of tuition (\$160.00) is paid on or before October 15, 1917, a discount of \$10.00 will be allowed.

NOTES

No student will be received for less than the usual fees.

Checks should be made payable to the State Dental College, Dallas, Texas.

Each student will be required to supply himself with the required outfit for laboratory work.

Grades and cards are withheld from students who have not complied with the rules of the school.

The Faculty will be glad to advise parents, when so desired, of the progress and general conduct of students.

Seats and Laboratory privileges are assigned in order of matriculation. The matriculation fee may be sent on in advance and seats and laboratory privileges will be reserved.

According to the regulations of the school, no fees are returnable. Should the student discontinue his studies, any fee or fees paid will hold good for a subsequent course, but they are not transferable.

Fees are payable in two installments: Half at the time of entering, and no student is formally entered until this fee is paid; balance before the 15th of January. No student is permitted to enter upon final examinations at the close of the term without a ticket of admittance, stating that all fees are paid, and that he has passed all previous examinations.

Address all inquiries to

C. L. MOREY, D. D. S., Secretary,
State Dental College,
Dallas, Texas.

FRESHMAN CLASS—1916-1917

Alexander H. B.	Douglass, Clinton	Mahoffey, C. B.
✓ Avann, James	Davidson, V. B.	McNees, Ulysus
Bush, W. E.	Fairbanks, Russell	McKinney, Carl B.
Burnham, T. R.	Farley, Ross D.	Martin, Otha
Bowers, Sidney	France, D. A.	Malitz, H. G.
Bloom, Harry L.	Farrington, Ferrell	McJimsey, G. A.
Boozer, Dixon	Goodwin, Walter	Morrison, W. Z.
Barnes, Duncan	Green, E. M.	Oliver, C. L.
Blackwell, A.	Garrett, Oliver L.	Phillips, B. E.
Bancroft, L. H.	Hicks, Grady	Parmelley, John B.
Bullard, J. L.	Hall, R. R.	Payne, W. L.
Calhoun, Omer	Head, F. G.	Pereira, E. G.
Clements, E. R.	Heath, J. S.	Robertson, Frank M.
Copeland, Ben	Hyde, J. D.	Ramey, R. R.
Colquit, D. M.	Hightower, Dayle	Rickles, Wm. H.
Cooper, Edgar	Harmon, V. E.	Rosenstein, Phil
Collins, G. W.	Henderson, A. M.	Sellers, Hodge
Crosby, Chas. N.	Jones, Chas. L.	Spears, Clyde W.
Cheatham, Chas.	Jacquenin, E. M.	Schultz, Frank M.
Coker, R. M.	Kalbfleisch, J. E.	Stanley, Cole B.
Callahan, E. T.	Kline, Albert W.	Stevenson, W. B.
Davis, Marvin M.	Kennedy, W. A.	Sibley, E. A.
Durham, H.	Landers, W. E.	Watkins, Jas. H.
Douglass, Rayford	La Taste, W. D.	Wagener, J. W.
Duff, Gordon	Lightfoot, G. A.	Woods, Paul M.
	Lyons, Emmett	

JUNIOR CLASS—1916-1917

Bryenton, C. R.	Freshman, Isadore	Polk, L. C.
Beatty, H. P.	Fowler, P. A.	Peteet, J. W.
Beckman, Arthur	Gregory, H. T.	Patterson, H. L.
Corrie, Clifford V.	Gordon, Jack M.	Stevens, J. A.
Crews, F. A.	Graves, C. E.	Sallee, David
Collins, T. N.	Hawes, H.	Smith, G. L.
Coleman, Louis Y.	James, W. L.	Thacker, T. T.
Conley, A. B.	Love, O. B.	Tomlin, Noel J.
Coward, A. L.	McCollum, Chas.	Tipton, J. R.
Dial, R. G.	Mayo, J. E.	Nevitt, J. S.
Dardis, E. D.	Oliver, C. M.	Whiteside, R. W.

SENIOR CLASS—1916-1917

Arvin, H. E.	Grouws, W. A.	Reitch, C. A.
Baird, R. C.	Gilbert, W. H.	Sanders, J. H.
Brannen, M. H.	Hatcher, Chas. L.	Siegmund, J. V.
Brewer, L. H.	Hughes, W. S.	Skaggs, L. L.
Byler, R. D.	Hardin, J. C.	Taylor, Ed
Burnett, M. D.	Middick, Ruel	Turner, G. C.
Beseda, Chas.	McCreary, F. E.	Wade, Juanita
Cox, S. L.	Moody, J. W.	Walls, C. B.
Corbin, W. E.	McMinn, J. S.	Walls, W. C.
Chaney, Walter	Mann, J. B.	Wilkins, M. P.
Durham, O. M.	Pollock, A. A.	Witt, J. E.
DeLafield, R. L.	Poe, W. S.	Yetter, Clyde W.
Ford, W. Hugh	Reames, J. W.	

Adams, Lee A. LaGrange, Tex. 1916
 Allen, A. M. DeLeon, Tex. 8
 Anderson, W. L. Abilene, Tex. 12
 Andrews, Max C. Abilene, Tex. 1916
 Andrews, M. Carless Paris, Tex. 1916
 Arvin, H. E. Brownwood, Tex. 1916
 Baker, Chas. Curtis Hamilton, Tex. 1916
 Baxley, C. E. Post, Tex. 10
 Bradford, T. G. Dallas, Tex. 8
 Beachum, H. R. Dallas, Tex. 12
 Berther, J. W. Dallas, Tex. 12
 Brasher, A. L. Stamford, Tex. 12
 Bryan, L. M. Quitman, La. 12
 Brown, A. L. Del Rio, Tex. 14
 Brann, Albert Sweetwater, Tex. 14
 Brock, G. U. Rogers, Tex. 14
 Berry, R. A. Newport, R. I. (Naval Sta.)
 Bright, E. C. Mt. View, Okla. 14
 Beatty, Dan Kaplan, La. 14
 Beatty, W. A. Center, Tex. 14
 Boozman, F. E. Cheppells, S. C. 14
 Beseda, C. H. Temple, Tex. 14
 Brandon, J. B. Putnam, Tex. 14
 Brannen, M. H. Peacock, Tex. 14
 Burnett, M. D. Hempstead, Tex. 14
 Crone, F. W. Dallas, Tex. 14
 Creamer, S. J. Texarkana, Tex. 14
 Cash, C. M. Dallas, Tex. 14
 Clark, T. M. Mineral Wells, Tex. 14
 Clements, J. W. Killeen, Tex. 14
 Collier, C. C. Fort Smith, Ark. 14
 Clark, C. P. Ennis, Tex. 14
 Cox, T. B. Abilene, Tex. 14
 Cole, R. F. Paradise, Tex. 14
 Crabb, D. A. Garland, Tex. 14
 Clements, E. R. Lamesa, Tex. 14
 Cook, S. C. Greenville, Tex. 14
 Campbell, W. W. Coleman, Tex. 14
 Chaney, W. E. Garden City, Tex. 14
 Corbin, W. E. Lampasas, Tex. 14
 Cox, S. L. Sulphur Springs, Tex. 14
 Diffenbacher, J. L. Dallas, Tex. 14
 Dahnke, C. A. Waxahachie, Tex. 14
 Dial, J. D. Gilmer, Tex. 14
 Driskell, W. M. Dallas, Tex. 14
 Drake, A. C. Lakeview, Tex. 14
 Drewery, J. M. Nacogdoches, Tex. 14
 Delafield, R. L. Mt. Pleasant, Tex. 14
 Durham, O. M. Memphis, Tex. 14
 Edgar, Jno. O. Hamilton, Tex. 14
 Ellington, J. D. Nacogdoches, Tex. 14
 Fenlaw, J. A. Lewisville, Tex. 14
 Fry, A. T. Corpus Christi, Tex. 14
 Faries, C. H. Bertram, Tex. 14
 Guest, O. M. Haskell, Tex. 14
 Guest, J. C. Lockney, Tex. 14
 Garrett, L. O. Santa Anna, Tex. 14
 Gregory, H. T. Edgewood, Tex. 14
 Guthrie, Guy L. Waco, Tex. 14
 Gregory, L. J. Lone Star, Tex. 14
 Gibbs, O. W. Dallas, Tex. 14
 Greenburg, Jno. Dallas, Tex. 14
 Gilbert, W. H. Cross Plains, Tex. 14
 Grouws, W. A. Dallas, Tex. 14
 Holland, Leo C. Colmesneal, Tex. 14
 Haymes, T. W. Paducah, Tex. 14
 Harris, C. F. Fort Worth, Tex. 14
 Hamilton, Neal Galveston, Tex. 14
 Huskey, C. F. Albany, Tex. 14
 Hearne, B. F. Lampasas, Tex. 14
 Hearne, R. L. Seattle, Wash. 14
 Hall, L. M. Comanche, Tex. 14
 Hagan, S. W. Troup, Tex. 14
 Hamilton, J. S. Amarillo, Tex. 14
 Hutchinson, R. B. Lubbock, Tex. 14
 Hoover, W. W. Cranfills Gap, Tex. 14
 Harville, R. J. Forgan, Okla. 14
 Hines, C. P. Fort Worth, Tex. 14
 Hennessee, W. B. Rusk, Tex. 14
 Hardin, J. C. Sicily Island, La. 14
 Hatcher, Chas. L. Dallas, Tex. 14
 Hughes, W. S. Dallas, Tex. 14
 Jay, J. A. Dallas, Tex. 14
 Jones, Alvah L. Roxton, Tex. 14
 Jones, T. B. Amarillo, Tex. 14
 Johnson, D. C. New Boston, Tex. 14
 Kennon, J. T. Lipan, Tex. 14
 Kermott, O. L. Dallas, Tex. 14
 Kent, H. H. Ennis, Tex. 14
 Kendricks, W. F. Louisiana 14
 Kidd, Earl R. Thornton, Tex. 14
 Kearby, H. M. Electra, Tex. 14

Kelly, Jno. Wellington, Tex. 1916
 Lewis, Turner Lk. Lone Oak, Tex. 8
 Lewis, Jno. T. Lone Oak, Tex. 12
 Lynch, F. H. Dallas, Tex. 1916
 Lynn, C. B. Hutto, Tex. 1916
 Lacy, W. H. Grand Saline, Tex. 1916
 Landers, Jack Bowie, Tex. 10
 Moody, W. R. Hillsboro, Tex. 12
 Meador, H. E. Childress, Tex. 8
 McKinley, E. E. Mart, Tex. 12
 McCall, O. W. H. Belton, Tex. 12
 Miller, F. H. Huntington, Ark. 12
 Morris, H. E. Paris, Tex. 14
 McCald, D. M. Lott, Tex. 14
 Morgan, T. W. Madisonville, Tex. 14
 Moore, L. J. A. Dallas, Tex. 14
 Maddox, W. A. Abilene, Tex. 1916
 McRimmon, D. C. Bullard, Tex. 1916
 Murphy, P. N. Barterville, Miss. 14
 Mann, J. B. Kilgore, Tex. 17
 McCreary, F. E. Rockwood, Tex. 17
 McMinn, J. S. Rusk, Tex. 17
 Middick, R. E. Copperas Cove, Tex. 17
 Moody, J. U. Mineola, Tex. 17
 Nelson, Jno. S. V. Wichita Falls, Tex. 17
 Nash, Ira E. Dallas, Tex. 12
 Nichols, R. C. San Augustine, Tex. 14
 Oberbier, Horace Ryan, Okla. 14
 Orter, A. C. Fort Worth, Tex. 12
 Oldham, C. O. Kerens, Tex. 12
 Owens, H. S. Jayton, Tex. 12
 Putnam, C. E. Jacksboro, Tex. 12
 Prichard, F. C. Anson, Tex. 13
 Pierce, M. L. Spur, Tex. 13
 Peters, A. F. Livingston, Tex. 15
 Paul, W. M. Sulphur Springs, Tex. 15
 Perella, Paul Dallas, Tex. 1916
 Patterson, L. A. Hennessey, Okla. 1916
 Poe, W. S. Carbon, Tex. 1916
 Pollock, A. A. Oklahoma City, Okla. 1916
 Ramsey, E. H. Baird, Tex. 1916
 Rodden, David B. Terrell, Tex. 1916
 Ritchey, G. R. Itasca, Tex. 1916
 Read, Carl Memphis, Tex. 1916
 Reynolds, Fred Miami, Tex. 1916
 Richards, D. C. Malone, Tex. 1916
 Robertson, H. A. Whon, Tex. 1916
 Reames, J. W. Dallas, Tex. 1916
 Reich, C. A. Dallas, Tex. 1916
 Smith, Geo. R. Duncan, Okla. 1916
 Slaughter, C. B. Dallas, Tex. 1916
 Smith, O. L. Corsicana, Tex. 1916
 Sibley, J. D. Liberty Hill, Tex. 1916
 Savage, R. J. Caldwell, Tex. 1916
 Simpson, Homer Dallas, Tex. 1916
 Stephens, Leonard Gilmer, Tex. 1916
 Stevens, T. A. Jacksonville, Tex. 1916
 Sawyer, A. R. Pampa, Tex. 1916
 Silberman, Max Dallas, Tex. 1916
 Sims, Jack Enid, Okla. 1916
 Schacht, C. H. Hillsboro, Tex. 1916
 Stallings, H. A. Bridgeport, Tex. 1916
 Sigmund, J. V. Hallettsville, Tex. 1916
 Skaggs, L. L. Junction, Tex. 1916
 Tanuichi, Kanematsu Japan 1916
 Thomason, E. L. Abilene, Tex. 1916
 Taylor, A. A. Ferris, Tex. 1916
 Taylor, A. J. Ferris, Tex. 1916
 Taylor, Ed Mt. Vernon, Tex. 1916
 Turner, G. C. Woodson, Tex. 1916
 Van Brook, R. E. Maryville, La. 1916
 Watt, R. Lee Quanah, Tex. 1916
 Willis, R. D. Thornton, Tex. 1916
 Weaver, T. W. Menard, Tex. 1916
 White, S. A. Terrell, Tex. 1916
 White, W. B. Dallas, Tex. 1916
 Witt, D. W. Mt. Pleasant, Tex. 1916
 Williams, G. H. Frost, Tex. 1916
 Williams, L. B. Dallas, Tex. 1916
 Whitacre, J. A. Stephenville, Tex. 1916
 Walker, D. W. Beaumont, Tex. 1916
 Walker, A. J. McKinney, Tex. 1916
 Waltman, W. K. Hearne, Tex. 1916
 White, J. R. Corizzo Springs, Tex. 1916
 Wilson, N. E. Chico, Tex. 1916
 Whitley, H. H. Ladonia, Tex. 1916
 Williamson, J. H. Henrietta, Tex. 1916
 Walters, A. F. Dallas, Tex. 1916
 Wade, Juanita Dallas, Tex. 1916
 Walls, C. B. Roxton, Tex. 1916
 Walls, W. C. Roxton, Tex. 1916
 Witt, J. E. Omaha, Tex. 1916
 Yancy, J. W. San Antonio, Tex. 1916
 Yetter, C. W. Paris, Tex. 1916