

THE BULLETIN 1960-1962

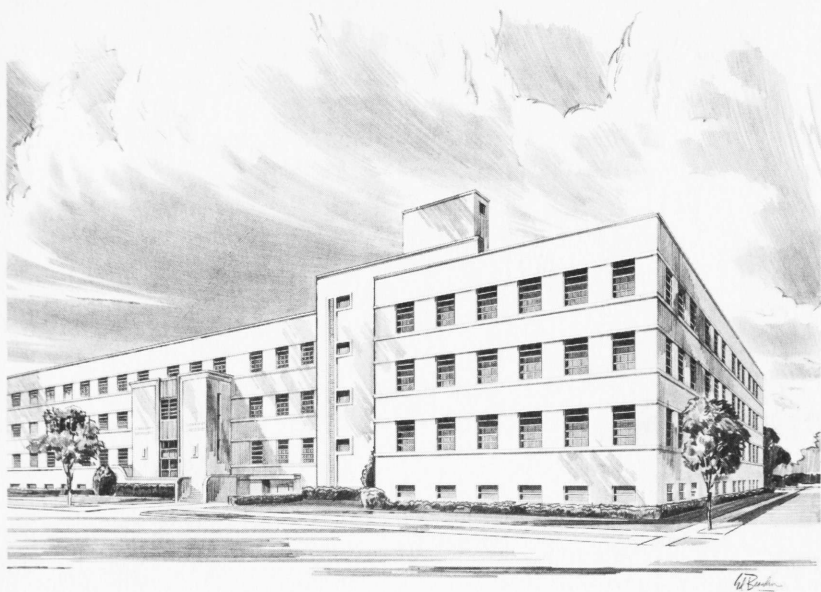

BAYLOR UNIVERSITY
COLLEGE OF DENTISTRY

Dallas, Texas

FOUNDED

1905

1960

| JANUARY | | | | | | | APRIL | | | | | | | JULY | | | | | | | OCTOBER | | | | | | |
|----------|----|----|----|----|----|----|-------|----|----|----|----|----|----|-----------|----|----|----|----|----|----|----------|----|----|----|----|----|----|
| S | M | T | W | T | F | S | S | M | T | W | T | F | S | S | M | T | W | T | F | S | S | M | T | W | T | F | S |
| | | | | | 1 | 2 | | | | | | 1 | 2 | | | | | | 1 | 2 | | | | | | | 1 |
| 3 | 4 | 5 | 6 | 7 | 8 | 9 | 3 | 4 | 5 | 6 | 7 | 8 | 9 | 3 | 4 | 5 | 6 | 7 | 8 | 9 | 2 | 3 | 4 | 5 | 6 | 7 | 8 |
| 10 | 11 | 12 | 13 | 14 | 15 | 16 | 10 | 11 | 12 | 13 | 14 | 15 | 16 | 10 | 11 | 12 | 13 | 14 | 15 | 16 | 9 | 10 | 11 | 12 | 13 | 14 | 15 |
| 17 | 18 | 19 | 20 | 21 | 22 | 23 | 17 | 18 | 19 | 20 | 21 | 22 | 23 | 17 | 18 | 19 | 20 | 21 | 22 | 23 | 16 | 17 | 18 | 19 | 20 | 21 | 22 |
| 24 | 25 | 26 | 27 | 28 | 29 | 30 | 24 | 25 | 26 | 27 | 28 | 29 | 30 | 24 | 25 | 26 | 27 | 28 | 29 | 30 | 23 | 24 | 25 | 26 | 27 | 28 | 29 |
| 31 | | | | | | | | | | | | | | 31 | | | | | | | 30 | 31 | | | | | |
| FEBRUARY | | | | | | | MAY | | | | | | | AUGUST | | | | | | | NOVEMBER | | | | | | |
| S | M | T | W | T | F | S | S | M | T | W | T | F | S | S | M | T | W | T | F | S | S | M | T | W | T | F | S |
| | | | | | | | 1 | 2 | 3 | 4 | 5 | 6 | 7 | | | | | | | | | | | | | | |
| 7 | 8 | 9 | 10 | 11 | 12 | 13 | 8 | 9 | 10 | 11 | 12 | 13 | 14 | 7 | 8 | 9 | 10 | 11 | 12 | 13 | 6 | 7 | 8 | 9 | 10 | 11 | 12 |
| 14 | 15 | 16 | 17 | 18 | 19 | 20 | 15 | 16 | 17 | 18 | 19 | 20 | 21 | 14 | 15 | 16 | 17 | 18 | 19 | 20 | 13 | 14 | 15 | 16 | 17 | 18 | 19 |
| 21 | 22 | 23 | 24 | 25 | 26 | 27 | 22 | 23 | 24 | 25 | 26 | 27 | 28 | 21 | 22 | 23 | 24 | 25 | 26 | 27 | 20 | 21 | 22 | 23 | 24 | 25 | 26 |
| 28 | 29 | | | | | | 29 | 30 | 31 | | | | | 28 | 29 | 30 | 31 | | | | 27 | 28 | 29 | 30 | | | |
| MARCH | | | | | | | JUNE | | | | | | | SEPTEMBER | | | | | | | DECEMBER | | | | | | |
| S | M | T | W | T | F | S | S | M | T | W | T | F | S | S | M | T | W | T | F | S | S | M | T | W | T | F | S |
| | | | | | | | | | | | | | | | | | | | | | | | | | | | |
| 6 | 7 | 8 | 9 | 10 | 11 | 12 | 5 | 6 | 7 | 8 | 9 | 10 | 11 | 4 | 5 | 6 | 7 | 8 | 9 | 10 | 4 | 5 | 6 | 7 | 8 | 9 | 10 |
| 13 | 14 | 15 | 16 | 17 | 18 | 19 | 12 | 13 | 14 | 15 | 16 | 17 | 18 | 11 | 12 | 13 | 14 | 15 | 16 | 17 | 11 | 12 | 13 | 14 | 15 | 16 | 17 |
| 20 | 21 | 22 | 23 | 24 | 25 | 26 | 19 | 20 | 21 | 22 | 23 | 24 | 25 | 18 | 19 | 20 | 21 | 22 | 23 | 24 | 18 | 19 | 20 | 21 | 22 | 23 | 24 |
| 27 | 28 | 29 | 30 | 31 | | | 26 | 27 | 28 | 29 | 30 | | | 25 | 26 | 27 | 28 | 29 | 30 | | 25 | 26 | 27 | 28 | 29 | 30 | 31 |

1961

| JANUARY | | | | | | | APRIL | | | | | | | JULY | | | | | | | OCTOBER | | | | | | |
|----------|----|----|----|----|----|----|-------|----|----|----|----|----|----|-----------|----|----|----|----|----|----|----------|----|----|----|----|----|----|
| S | M | T | W | T | F | S | S | M | T | W | T | F | S | S | M | T | W | T | F | S | S | M | T | W | T | F | S |
| | | | | | | | | | | | | | | | | | | | | | | | | | | | |
| 8 | 9 | 10 | 11 | 12 | 13 | 14 | 2 | 3 | 4 | 5 | 6 | 7 | 8 | 2 | 3 | 4 | 5 | 6 | 7 | 8 | 8 | 9 | 10 | 11 | 12 | 13 | 14 |
| 15 | 16 | 17 | 18 | 19 | 20 | 21 | 9 | 10 | 11 | 12 | 13 | 14 | 15 | 9 | 10 | 11 | 12 | 13 | 14 | 15 | 15 | 16 | 17 | 18 | 19 | 20 | 21 |
| 22 | 23 | 24 | 25 | 26 | 27 | 28 | 16 | 17 | 18 | 19 | 20 | 21 | 22 | 16 | 17 | 18 | 19 | 20 | 21 | 22 | 22 | 23 | 24 | 25 | 26 | 27 | 28 |
| 29 | 30 | 31 | | | | | 23 | 24 | 25 | 26 | 27 | 28 | 29 | 23 | 24 | 25 | 26 | 27 | 28 | 29 | 29 | 30 | | | | | |
| | | | | | | | 30 | | | | | | | 30 | 31 | | | | | | | | | | | | |
| FEBRUARY | | | | | | | MAY | | | | | | | AUGUST | | | | | | | NOVEMBER | | | | | | |
| S | M | T | W | T | F | S | S | M | T | W | T | F | S | S | M | T | W | T | F | S | S | M | T | W | T | F | S |
| | | | | | | | 1 | 2 | 3 | 4 | 5 | 6 | 7 | | | | | | | | | | | | | | |
| 5 | 6 | 7 | 8 | 9 | 10 | 11 | 7 | 8 | 9 | 10 | 11 | 12 | 13 | 6 | 7 | 8 | 9 | 10 | 11 | 12 | 5 | 6 | 7 | 8 | 9 | 10 | 11 |
| 12 | 13 | 14 | 15 | 16 | 17 | 18 | 14 | 15 | 16 | 17 | 18 | 19 | 20 | 13 | 14 | 15 | 16 | 17 | 18 | 19 | 12 | 13 | 14 | 15 | 16 | 17 | 18 |
| 19 | 20 | 21 | 22 | 23 | 24 | 25 | 21 | 22 | 23 | 24 | 25 | 26 | 27 | 20 | 21 | 22 | 23 | 24 | 25 | 26 | 19 | 20 | 21 | 22 | 23 | 24 | 25 |
| 26 | 27 | 28 | | | | | 28 | 29 | 30 | 31 | | | | 27 | 28 | 29 | 30 | 31 | | | 26 | 27 | 28 | 29 | 30 | | |
| MARCH | | | | | | | JUNE | | | | | | | SEPTEMBER | | | | | | | DECEMBER | | | | | | |
| S | M | T | W | T | F | S | S | M | T | W | T | F | S | S | M | T | W | T | F | S | S | M | T | W | T | F | S |
| | | | | | | | | | | | | | | | | | | | | | | | | | | | |
| 5 | 6 | 7 | 8 | 9 | 10 | 11 | 4 | 5 | 6 | 7 | 8 | 9 | 10 | 3 | 4 | 5 | 6 | 7 | 8 | 9 | 3 | 4 | 5 | 6 | 7 | 8 | 9 |
| 12 | 13 | 14 | 15 | 16 | 17 | 18 | 11 | 12 | 13 | 14 | 15 | 16 | 17 | 10 | 11 | 12 | 13 | 14 | 15 | 16 | 10 | 11 | 12 | 13 | 14 | 15 | 16 |
| 19 | 20 | 21 | 22 | 23 | 24 | 25 | 18 | 19 | 20 | 21 | 22 | 23 | 24 | 17 | 18 | 19 | 20 | 21 | 22 | 23 | 17 | 18 | 19 | 20 | 21 | 22 | 23 |
| 26 | 27 | 28 | 29 | 30 | 31 | | 25 | 26 | 27 | 28 | 29 | 30 | | 24 | 25 | 26 | 27 | 28 | 29 | 30 | 24 | 25 | 26 | 27 | 28 | 29 | 30 |

1962

| JANUARY | | | | | | | APRIL | | | | | | | JULY | | | | | | | OCTOBER | | | | | | |
|----------|----|----|----|----|----|----|-------|----|----|----|----|----|----|-----------|----|----|----|----|----|----|----------|----|----|----|----|----|----|
| S | M | T | W | T | F | S | S | M | T | W | T | F | S | S | M | T | W | T | F | S | S | M | T | W | T | F | S |
| | | | | | | | | | | | | | | | | | | | | | | | | | | | |
| 7 | 8 | 9 | 10 | 11 | 12 | 13 | 7 | 8 | 9 | 10 | 11 | 12 | 13 | 7 | 8 | 9 | 10 | 11 | 12 | 13 | 7 | 8 | 9 | 10 | 11 | 12 | 13 |
| 14 | 15 | 16 | 17 | 18 | 19 | 20 | 15 | 16 | 17 | 18 | 19 | 20 | 21 | 15 | 16 | 17 | 18 | 19 | 20 | 21 | 14 | 15 | 16 | 17 | 18 | 19 | 20 |
| 21 | 22 | 23 | 24 | 25 | 26 | 27 | 22 | 23 | 24 | 25 | 26 | 27 | 28 | 22 | 23 | 24 | 25 | 26 | 27 | 28 | 21 | 22 | 23 | 24 | 25 | 26 | 27 |
| 28 | 29 | 30 | 31 | | | | 29 | 30 | | | | | | 29 | 30 | 31 | | | | | 28 | 29 | 30 | 31 | | | |
| FEBRUARY | | | | | | | MAY | | | | | | | AUGUST | | | | | | | NOVEMBER | | | | | | |
| S | M | T | W | T | F | S | S | M | T | W | T | F | S | S | M | T | W | T | F | S | S | M | T | W | T | F | S |
| | | | | | | | 1 | 2 | 3 | 4 | 5 | 6 | 7 | | | | | | | | | | | | | | |
| 4 | 5 | 6 | 7 | 8 | 9 | 10 | 6 | 7 | 8 | 9 | 10 | 11 | 12 | 5 | 6 | 7 | 8 | 9 | 10 | 11 | 4 | 5 | 6 | 7 | 8 | 9 | 10 |
| 11 | 12 | 13 | 14 | 15 | 16 | 17 | 13 | 14 | 15 | 16 | 17 | 18 | 19 | 12 | 13 | 14 | 15 | 16 | 17 | 18 | 11 | 12 | 13 | 14 | 15 | 16 | 17 |
| 18 | 19 | 20 | 21 | 22 | 23 | 24 | 20 | 21 | 22 | 23 | 24 | 25 | 26 | 19 | 20 | 21 | 22 | 23 | 24 | 25 | 18 | 19 | 20 | 21 | 22 | 23 | 24 |
| 25 | 26 | 27 | 28 | | | | 27 | 28 | 29 | 30 | 31 | | | 26 | 27 | 28 | 29 | 30 | 31 | | 25 | 26 | 27 | 28 | 29 | 30 | |
| MARCH | | | | | | | JUNE | | | | | | | SEPTEMBER | | | | | | | DECEMBER | | | | | | |
| S | M | T | W | T | F | S | S | M | T | W | T | F | S | S | M | T | W | T | F | S | S | M | T | W | T | F | S |
| | | | | | | | | | | | | | | | | | | | | | | | | | | | |
| 4 | 5 | 6 | 7 | 8 | 9 | 10 | 3 | 4 | 5 | 6 | 7 | 8 | 9 | 2 | 3 | 4 | 5 | 6 | 7 | 8 | 2 | 3 | 4 | 5 | 6 | 7 | 8 |
| 11 | 12 | 13 | 14 | 15 | 16 | 17 | 10 | 11 | 12 | 13 | 14 | 15 | 16 | 9 | 10 | 11 | 12 | 13 | 14 | 15 | 9 | 10 | 11 | 12 | 13 | 14 | 15 |
| 18 | 19 | 20 | 21 | 22 | 23 | 24 | 17 | 18 | 19 | 20 | 21 | 22 | 23 | 16 | 17 | 18 | 19 | 20 | 21 | 22 | 16 | 17 | 18 | 19 | 20 | 21 | 22 |
| 25 | 26 | 27 | 28 | 29 | 30 | 31 | 24 | 25 | 26 | 27 | 28 | 29 | 30 | 23 | 24 | 25 | 26 | 27 | 28 | 29 | 23 | 24 | 25 | 26 | 27 | 28 | 29 |

THE BAYLOR BULLETIN

Baylor University, Waco, Dallas and Houston, Texas



THE COLLEGE OF DENTISTRY

DALLAS, TEXAS

ANNOUNCEMENTS FOR THE YEARS OF 1960-62

CONTENTS

COLLEGE OF DENTISTRY

| | |
|--|-----|
| CALENDAR | iii |
| OFFICERS OF ADMINISTRATION..... | iv |
| FACULTY AND STAFF..... | 1 |
| GENERAL INFORMATION | 8 |
| Historical Statement..... | 8 |
| Organization, Buildings and Equipment..... | 9 |
| Library | 10 |
| Professional Programs | 10 |
| Requirments for Admission..... | 11 |
| Student Organizations..... | 13 |
| Religious Activities..... | 14 |
| Requirements for Graduation..... | 15 |
| Conduct and Regulations..... | 15 |
| Loan Funds..... | 16 |
| Honor and Awards..... | 17 |
| Matriculation and Registration..... | 17 |
| Admission to Advanced Standing..... | 18 |
| Tuition and Fees..... | 18 |
| Textbooks and Instruments | 20 |
| Curriculum | 19 |
| GRADUATE AND POSTGRADUATE STUDY..... | 29 |
| CARUTH SCHOOL OF DENTAL HYGIENE | 35 |

BAYLOR UNIVERSITY COLLEGE OF DENTISTRY

SCHOOL CALENDAR 1959-1960

1959

| | | |
|--------------|-----------|---|
| September 17 | Thursday | Registration — Freshmen and Sophomores |
| September 18 | Friday | Registration — Juniors, Seniors and Dental Hygienists |
| September 21 | Monday | 8:00 A.M. First Trimester begins |
| November 25 | Wednesday | 12:00 P.M. Thanksgiving recess begins |
| November 30 | Monday | 8:00 A.M. Classes resume |
| December 9 | Wednesday | 5:00 P.M. First Trimester ends |
| December 10 | Thursday | 8:00 A.M. Second Trimester begins |
| December 18 | Friday | 5:00 P.M. Christmas recess begins |

1960

| | | |
|-----------|-----------|--|
| January 4 | Monday | 8:00 A.M. Classes resume |
| March 9 | Wednesday | 5:00 P.M. Second Trimester ends and Spring recess begins |
| March 14 | Monday | 8:00 A.M. Third Trimester begins |
| May 27 | Friday | 5:00 P.M. Third Trimester ends |
| May 30 | Monday | Graduation |

SCHOOL CALENDAR 1960-1961

1960

| | | |
|--------------|-----------|---|
| September 15 | Thursday | Registration — Freshmen and Sophomores |
| September 16 | Friday | Registration — Juniors, Seniors and Dental Hygienists |
| September 19 | Monday | 8:00 A.M. First Trimester begins |
| November 23 | Wednesday | 12:00 P.M. Thanksgiving recess begins |
| November 28 | Monday | 8:00 A.M. Classes resume |
| December 7 | Wednesday | 5:00 P.M. First Trimester ends |
| December 8 | Thursday | 8:00 A.M. Second Trimester begins |
| December 17 | Friday | 5:00 P.M. Christmas recess begins |

1961

| | | |
|-----------|-----------|--|
| January 3 | Monday | 8:00 A.M. Classes resume |
| March 10 | Wednesday | 5:00 P.M. Second Trimester ends and Spring recess begins |
| March 15 | Monday | 8:00 A.M. Third Trimester begins |
| June 2 | Friday | 5:00 P.M. Third Trimester ends |
| June 5 | Monday | Graduation |

SCHOOL CALENDAR 1961-1962

1961

| | | |
|--------------|-----------|---|
| September 14 | Thursday | Registration — Freshmen and Sophomores |
| September 15 | Friday | Registration — Junior, Senior and Dental Hygienists |
| September 18 | Monday | 8:00 A.M. First Trimester begins |
| November 22 | Wednesday | 12:00 P.M. Thanksgiving recess begins |
| November 27 | Monday | 8:00 A.M. Classes resume |
| December 6 | Wednesday | 5:00 P.M. First Trimester ends |
| December 7 | Thursday | 8:00 A.M. Second Trimester begins |
| December 15 | Friday | 5:00 P.M. Christmas recess begins |

1962

| | | |
|-----------|-----------|--|
| January 3 | Monday | 8:00 A.M. Classes resume |
| March 9 | Wednesday | 5:00 P.M. Second Trimester ends and Spring recess begins |
| March 14 | Monday | 8:00 A.M. Third Trimester begins |
| June 1 | Friday | 5:00 P.M. Third Trimester ends |
| June 4 | Monday | Graduation |

OFFICERS OF ADMINISTRATION

| |
|---|
| WILLIAM R. WHITE, A.B., D.D., TH.D., President |
| ABNER V. MCCALL, A.B., LL.M., LL.D., Executive Vice-President |
| ROY MCKNIGHT, A.B., LL.D., Financial Vice-President |
| HARRY B. MCCARTHY, B.S., M.A., D.D.S., Dean |
| MISS DORIS BAZAR, B.A., Registrar |

DALLAS EXECUTIVE COMMITTEE

BAYLOR UNIVERSITY TRUSTEES

| |
|--------------------------------|
| BEN H. WOOTEN, Chairman |
| CLARE H. ZACHRY, Vice Chairman |
| CLIFTON DENNARD, Secretary |
| WALLACE BASSETT |
| M. B. CARROLL |
| W. A. CRISWELL |
| CHARLES L. COCKRELL |
| CARR P. COLLINS, SR. |
| LEONARD M. GREEN |
| CECIL M. HIGGINBOTHAM |
| W. NOBLE HURLEY |
| JOHN S. TANNER |

Professors Emeritus

- SETH LEE BARRON, D.D.S., F.A.C.D., Professor Emeritus of Endodontia.
D.D.S., University of Louisville.
- BROOKS BELL, D.D.S., F.I.C.D., Professor Emeritus of Orthodontics.
D.D.S., Baylor University.
- SAM H. BROCK,* D.D.S., F.A.C.D., Professor Emeritus of Roentgenology.
D.D.S., Atlanta Dental College, Diplomate of the American Board of Oral Surgery.
- ALVAN CHARLES SLOAN,* D.D.S., F.A.C.D., Professor Emeritus of Oral Surgery.
D.D.S., Marquette University, Diplomate of American Board of Oral Surgery.
- CHARLES R. STEWARD, Ph.C., Professor Emeritus of Dental Materials.
Ph.C., Philadelphia College of Pharmacy and Science.
- IRA JAY THORTON, D.D.S., F.A.C.D., Professor Emeritus of Oral Histology.
D.D.S., Northwestern University.

Officers of Instruction

- J. J. ADDISON†, M.D., D.D.S., Member of Attending Staff for Hospital Training Program, M.D., Baylor University, D.D.S., Ibid.
- LEO GUS ALEXANDER, D.D.S., Instructor in Crown and Bridge, D.D.S., Baylor University.
- G. AZZOLINA, M.D., Teaching Fellow in Anatomy.
M.D., University of Peru.
- SETH LEE BARRON, D.D.S., F.A.C.D., Lecturer in Endodontia.
D.D.S., University of Louisville.
- JAMES W. BASS, M.D., Lecturer in Public Health, Department of Health, City of Dallas. M.D., Baylor University.
- HORACE R. BEACHUM, D.D.S., F.A.C.D., Associate Professor of Full Denture Prosthesis.
D.D.S., State Dental College.
- JACK BELL, D.D.S., Instructor in Pedodontics.
D.D.S., Baylor University.
- WELDEN E. BELL,* D.D.S., F.A.C.D., Lecturer in Oral Diagnosis.
D.D.S., Baylor University, Diplomate of the American Board of Oral Surgery.
- WILLIAM R. BERK, M.D., Instructor in Anatomy.
M.D., University of Kansas.
- JACK G. BISHOP, B.S., M.S., Ph.D., Professor and Chairman of the Department of Physiology.
B.S., North Texas State College; M.S., Ibid; Ph.D., Indiana University.
- ALLEN BOOKATZ, A.B., M.D., Assistant Professor of Anatomy.
A.B., Miami University; M.D., Western Reserve University.
- CHARLES FREDERICK BOUSCHOR, D.D.S., F.A.C.D., Professor and Chairman of the Department of Operative Dentistry.
D.D.S., University of Minnesota.
- R. A. BRAESICKE, B.S., D.D.S., Instructor in Pedodontics.
B.S., East Texas Baptist College; D.D.S., Baylor University.
- BILL R. BROWN, B.S., D.D.S., Instructor in Oral Diagnosis.
B.S., Southern Methodist University; D.D.S., Baylor University.

- RALPH BROCK, B.S., D.D.S., Teaching Fellow in Oral Surgery.
B.S., Capitol University; D.D.S., Ohio State University.
- D. LAMAR BYRD,†** D.D.S., M.S.D., Professor and Chairman of the Department of Oral Surgery.
D.D.S., University of Texas; M.S.D., Northwestern University, Diplomate of the American Board of Oral Surgery.
- JOHN ANDREW CAMERON,* A.B., A.M., Ph.D., F.A.C.D., Professor of Anatomy and Director of Graduate Study.
A.B., University of Nebraska, A.M., Ibid., Ph.D., University of Missouri, Fellow of the General Education Board of the Rockefeller Foundation at Harvard University.
- M. L. CARLTON, D.D.S., Instructor in Operative Dentistry.
D.D.S., Emory University.
- DUDLEY R. CARPENTER, D.D.S., Instructor in Oral Diagnosis.
D.D.S., Baylor University.
- WARREN CARTER, D.D.S., Associate Professor of Prosthetic Dentistry.
D.D.S., Baylor University.
- CHARLES E. CAVIN, A.B., D.D.S., Instructor in Prosthetic Dentistry.
A.B., University of Arkansas; D.D.S., Baylor University.
- C. KENNETH COLLINGS, B.S., A.M., D.D.S., F.A.C.D., Professor and Chairman of the Department of Periodontology.
B.S., University of Missouri; A.M., Ibid.; D.D.S., Baylor University, Diplomate of the American Board of Periodontology.
- RAYMOND F. COURTIN, M.S., M.D., Professor of General Anesthesiology.
M.S., University of Minnesota; M.D., St. Thomas of London, Diplomate of the American Board of Anesthesiology.
- E. R. COX, B.S., M.D., Professor of Physiology.
B.S., East Texas State College; M.D., Baylor University.
- JACK F. DEAN, D.D.S., B.S.D., Teaching Fellow in Oral Surgery.
D.D.S., Saint Louis University; B.S.D., Baylor University.
- MILTON DICKSON, B.A., D.D.S., Instructor in Crown and Bridge.
B.A., North Texas State College; D.D.S., Baylor University.
- HOMER LEE DORMAN, B.A., M.S., Ph.D., Associate Professor of Physiology.
B.A., North Texas State College; M.S., Ibid.; Ph.D., University of Illinois.
- ROLAND H. W. DRECHSEL, JR., B.S., D.D.S., Instructor in Dental Anatomy.
B.S., Texas Wesleyan College; D.D.S., Baylor University.
- LEWIS R. EIDSON, B.S., D.D.S., Instructor in Oral Surgery.
B.S., McMurray College; D.D.S., Baylor University.
- KEITH R. EVANS, D.D.S., Instructor in Operative Dentistry.
D.D.S., University of Minnesota.
- ERWIN J. FARRELL, D.D.S., Associate Professor of Operative Dentistry.
D.D.S., University of Minnesota.
- GEORGE FOOTE, D.D.S., Assistant Professor of Prosthetic Dentistry.
D.D.S., Emory University, Diplomate of the American Board of Prosthodontics.
- CHARLES G. FOWLER, B.S., M.S., D.D.S., Associate Professor of Dental Materials.
B.S., North Texas State College; M.S., Ibid.; D.D.S., Baylor University.

- ELVIN K. FRANKLIN, D.D.S., Instructor in Clinical Oral Surgery.
D.D.S., Baylor University.
- MELVIN R. FRANKLIN, D.D.S., Instructor in Clinical Oral Surgery.
D.D.S., Baylor University.
- ANNA C. GEYER, A.B., B.Mus., Librarian.
A.B., Illinois Wesleyan; B.Mus., Parsons College.
- J. HUBERT GEYER, B.S., M.S., Associate Professor of Anatomy and Physiology.
B.S., University of Louisville; M.S., Ibid.
- JOHN GOAD, B.S., D.D.S., Instructor in Prosthetic Dentistry.
B.S., University of Arkansas; D.D.S., Baylor University.
- EDWARD M. GRUBE, B.A., M.M.A., Director of Visual Education.
B.A., Southern Methodist University; M.M.A., University of Texas
Southwestern Medical School.
- SOL HABERMAN, A.B., M.A., Ph.D., F.A.C.D., F.A.A.M., Professor and Chair-
man of the Department of Microbiology.
A.B., University of Texas; M.A., Ibid.; Ph.D., Ohio State University.
- DOROTHY HALL, B.S., M.T., Instructor in Microbiology.
B.S., Texas State College for Women; M.T., American Society of Clinical
Pathologists.
- ROY HARRELL, B.A., B.D., Director of Student Activities.
B.A., Hardin-Simmons University; B.D., Southwestern Baptist Theological
Seminary.
- CHARLES R. HENRY, B.S., Instructor in Biological Chemistry.
B.S., University of Texas.
- JAMES D. HENSLER, D.D.S., Teaching Fellow in Oral Surgery.
D.D.S., University of Pittsburgh.
- JOSEPH M. HILL, B.S., M.D., D.H.C., D.Sc., Professor of Pathology.
Dean, Graduate Research Institute, Director of the J. K. and Susie L.
Wadley Blood and Serum Center, Diplomate of the American Board of
Pathology.
B.S., University of Buffalo; M.D., Ibid.; D.H.C., University of Guadalajara;
D.Sc., Baylor University.
- GEORGE W. HUTCHISON, LL.B., Lecturer in Jurisprudence.
LL.B., University of Chicago.
- R. E. KAPER, D.D.S., Assistant Professor of Operative Dentistry.
D.D.S., Baylor University.
- GEORGE S. KENDRICK, B.S., D.D.S., M.S.D., Assistant Professor of Histology.
B.S., East Texas State Teachers College; D.D.S., The University of Texas;
M.S.D., Northwestern University.
- CHARLES J. KING, D.D.S., Professor and Chairman of the Department of
Crown and Bridge.
D.D.S., Western Reserve University.
- JOSEPH P. LAMBERT,* D.D.S., Professor and Chairman of the Department of
Prosthetics.
D.D.S., Baylor University.
- W. H. LOUWIEN, D.D.S., Lecturer in Operative Dentistry.
D.D.S., Baylor University.

COLLEGE OF DENTISTRY

- NICHOLAS H. LUND, A.B., D.D.S., Assistant Professor of Crown and Bridge.
A.B., Henderson State Teachers College; D.D.S., Baylor University.
- HARRY B. MCCARTHY, B.S., M.A., D.D.S., Dean, Professor of Dental History,
Dental Ethics and Practice Management.
B.S., University of Maryland; M.A., Ibid.; D.D.S., Ibid.
- ROBERT M. MCCASKILL, D.D.S., Instructor in Crown and Bridge.
D.D.S., Baylor University.
- CECIL A. MCREE, M.D., Teaching Fellow in Anatomy.
M.D., The University of Texas Southwestern Medical School.
- W. GORDON MADDOX, SR., PH.G., M.D., Lecturer in Principles of Medicine.
Ph.G., The University of Texas; M.D., Baylor University.
- W. GORDON MADDOX, JR., D.D.S., Instructor in Operative Dentistry.
D.D.S., Baylor University.
- JOHN MALONEY, D.D.S., Teaching Fellow in Oral Surgery.
D.D.S., Loyola University.
- F. M. MALTESE, B.S., D.D.S., Instructor in Pedodontics.
B.S., Norwich College; D.D.S., Baylor University.
- LESTER MATTHEWS, B.S., M.S., Ph.D., Associate Professor of Anatomy and
Physiology.
B.S., North Texas State College; M.S., Ibid., Ph.D., University of Illinois.
- W. H. MEYER, B.S., D.D.S., Teaching Fellow in Prosthetics.
B.S., Baylor University; D.D.S., University of St. Louis.
- STEVE MOBLEY, B.A., D.D.S., Instructor in Orthodontics.
B.A., The University of Texas; D.D.S., Baylor University.
- B. C. MOORE, D.D.S., Instructor in Operative Dentistry.
D.D.S., Baylor University.
- E. EARL MOORE, D.D.S., B.S.D., M.S.D., Instructor in Periodontology.
D.D.S., Baylor University; B.S.D., Ibid.; M.S.D., Ibid.
- RAYMOND MURPHY, D.D.S., Instructor in Crown and Bridge.
D.D.S., Baylor University.
- JOHN J. MURRAY, JR., A.B., D.M.D., M.S., Assistant Professor and Chairman
of the Department of Pedodontics.
A.B., Dartmouth; D.M.D., Tufts University; M.S., University of Michigan.
- MARIA MULLER NANNINI, B.S., D.D.S., Instructor in Oral Pathology.
B.S., National College for Girls No. 2, Buenos Aires, Argentina; D.D.S.,
University of Argentina, Buenos Aires, Argentina.
D.D.S., University of Argentina, Buenos Aires.
- JAMES NICHOLSON, II, D.D.S., Instructor in Anatomy.
D.D.S., Baylor University.
- SAMUEL RAGLAND PARKS, D.D.S., F.A.C.D., Professor of Periodontology.
D.D.S., University of Louisville, Diplomate of the American Board of
Periodontology.
- CHARLES M. PEARCE, D.D.S., Professor and Chairman of the Department of
Oral Diagnosis and Roentgenology.
D.D.S., Baylor University.
- LUCY STELL POLTER, B.S., M.T., Instructor in Microbiology.
B.S., North Texas State College; M.T., American Society of Clinical
Pathologists.

- DORIS E. PORTER, B.S., A.R.P.T., Instructor in Anatomy.
B.S., Pennsylvania College for Women; A.R.P.T., University of Pennsylvania.
- PHIL PRINE, D.D.S., Instructor in Pedodontics.
D.D.S., Baylor University.
- DAVID REDDEN, B.S., M.S., Instructor in Physiology.
B.S., North Texas State College; M.S., Ibid.
- CHARLES RICHARDSON, B.A., D.D.S., Instructor in Orthodontics.
B.A., Southern Methodist University; D.D.S., The University of Texas.
- J. FRANK ROARK, D.D.S., Associate Professor of Orthodontics.
D.D.S., Baylor University.
- WILLIAM BEN ROBERTSON, D.D.S., Instructor in Operative Dentistry.
D.D.S., Baylor University.
- GEORGE R. ROLAND, B.S., D.D.S., Instructor in Dental Materials.
B.S., Howard Payne College; D.D.S., Baylor University.
- A. J. SAMPECK, B.S., D.D.S., Instructor in Endodontia.
B.S., University of Nebraska; D.D.S., Ibid.
- BOB SANDERS, D.D.S., Instructor in Oral Diagnosis.
D.D.S., Baylor University.
- ZESIMOS SCOTT, D.D.S., Instructor in Oral Surgery.
D.D.S., Baylor University.
- JAMES SIMMONS, D.D.S., F.A.C.D., Instructor in Pedodontics.
D.D.S., Northwestern University.
- RUTH A. SIMS, B.A., M.A., Research Associate in Oral Pathology.
B.A., Texas State College for Women; M.A., The University of Texas Southwestern Medical School.
- ALICE SMITH, B.A., M.D., Associate Professor of Pathology.
B.A., The University of Texas; M.D., The University of Texas Southwestern Medical School.
- FRED SMITH, D.D.S., Instructor in Periodontology.
D.D.S., Baylor University.
- LEWIS S. SMITH, B.A., Ph.G., Professor of Pharmacology.
B.A., Rice Institute; Ph.G., Baylor University.
- JACK B. SNOWDEN, B.A., D.D.S., Instructor in Periodontology.
B.A., Texas Technological College; D.D.S., Baylor University.
- JAMES SPRADLEY, D.D.S., Instructor in Oral Diagnosis.
D.D.S., Baylor University.
- WALTER C. STOUT, D.D.S., F.A.C.D., Associate Professor of Periodontology and Oral Hygiene.
D.D.S., Emory University.
- JACK H. SWEPSTON, D.D.S., Assistant Professor of Crown and Bridge.
D.D.S., Baylor University.
- OTIS L. SWEPSTON, D.D.S., Lecturer in Crown and Bridge.
D.D.S., Baylor University.

- JAMES R. THORNHILL, B.S., D.D.S., M.S.D., Instructor in Oral Surgery.
B.S., Millsap College; D.D.S., Baylor University; M.S.D., Ibid.
- MEYERS THORNTON, D.D.S., F.I.C.D., Instructor in Pedodontics.
D.D.S., Baylor University.
- NATHAN TOBEY, B.S., M.D., Assistant Professor of Anatomy.
B.S., Southern Methodist University; M.D., Baylor University.
- RUSSELL VAN KIRK, D.D.S., Instructor in Crown and Bridge.
D.D.S., Baylor University.
- W. H. J. VAUGHAN, B.A., D.D.S., Instructor in Oral Surgery.
B.A., The University of Texas; D.D.S., Baylor University.
- MARTIN J. WAGNER, B.S., Ph.D., Assistant Professor and Chairman of the
Department of Biology Chemistry.
B.S., Kansas State College; Ph.D., Indiana University.
- ROBERT V. WALKER,† D.D.S., Assistant Professor of Clinical Oral Surgery.
D.D.S., Baylor University.
- RONALD WIDEMAN, D.D.S., Instructor in Prosthetic Dentistry.
D.D.S., Baylor University.
- P. E. WILLIAMS,† B.S., D.D.S., M.S.D., F.A.C.D., Lecturer in Oral Diagnosis
and Treatment Planning.
B.S., Oklahoma Teachers College; D.D.S., Baylor University; M.S.D.,
Northwestern University.
- CHARLES YATES, D.D.S., Instructor in Pedodontics.
D.D.S., Baylor University.
- EUGENE ZIMMERMANN, B.S., D.D.S., Professor and Chairman of the Depart-
ment of Oral Pathology and Public Health.
B.S., The American University; D.D.S., University of Maryland.

**Consulting Staff for Hospital Training Program in Oral Surgery at
Parkland Memorial Hospital.*

†Attending Staff for Hospital Training Program.

***Graduate Faculty at the Brooke Army Hospital affiliated unit. See the
Bulletin of the Graduate School.*

Visiting Clinicians and Lecturers

- NANCY HOLMES, D.D.S., Washington University, Periodontology, Dallas.
- JOHN D. HYDE, D.D.S., Baylor University, Operative Dentistry, Dallas.
- ELDON L. KNOX, D.D.S., F.A.C.D., Northwestern University, Burkett, Texas.
- TOM LIPSCOMB, D.D.S., Baylor University, Dental Ethics, Dallas.
- G. A. McJIMSEY, D.D.S., Baylor University, Clinical Orthodontics, Dallas.
- CRAWFORD A. McMURRAY, D.D.S., F.A.C.D., Tulane University, Practice
Management, Ennis, Texas.
- A. L. NYGARD, D.D.S., LL.D., Prosthetics, Dallas
- J. F. PRICHARD, D.D.S., F.A.C.D., Physiology, Fort Worth.
- HENRY LEAKE RICE, D.D.S., Baylor University, Practice Management, Dallas.
- JOHN H. SMILEY, D.D.S., Baylor University, Clinical Prosthodontics, Dallas.
- JUANITA WADE, D.D.S., State Dental College, Periodontology, Dallas.

Special Lecturers and Clinicians for Graduate Program

- DUNCAN BLADES, D.D.S., Lecturer and Clinician in Periodontology.
D.D.S., The University of Texas; Diplomate of the American Board of Periodontology.
- JAMES W. CLARK, D.D.S., Lecturer and Clinician in Periodontology.
D.D.S., The University of Texas; Diplomate of the American Board of Periodontology.
- CHARLES W. FINLEY, D.D.S., Lecturer and Clinician in Periodontology.
D.D.S., Baylor University.
- COLEMAN JACOBSEN, B.A., M.D., Special Lecturer in Dermatology.
B.A., University of Iowa; M.D., Ibid.
- PAULINE BEERY MACK, A.B., A.M., Ph.D., Sc.D., Lecturer in Nutrition. Dean and Director of Research, College of Household Arts and Sciences, Texas Woman's University.
A.B., Missouri State University; A.M., Columbia University; Ph.D., Pennsylvania State University.
- PHELPS J. MURPHEY, D.D.S., F.A.C.D., Clinician and Consultant in Cephalometrics.
D.D.S., Baylor University.
- CLAUDE L. NABERS, D.D.S., M.S.D., Lecturer and Clinician in Periodontology.
D.D.S., The University of Texas; M.S.D., Northwestern University; Diplomate of the American Board of Periodontology.
- JOHN M. NABERS, D.D.S., Lecturer and Clinician in Periodontology.
D.D.S., Baylor University; Diplomate of the American Board of Periodontology.
- JAMES PEDEN, B.S., M.D., Special Lecturer in Psychiatry.
B.S., Southern Methodist University; M.D., Baylor University.
- DUDLEY ROUSE, B.A., M.A., Lecturer in Biostatistics.
B.A., Baylor University; M.A., The University of Texas.
- L. B. RUSHING, JR., M.S., M.D., Lecturer in Internal Medicine.
M.S., Medical University of Minnesota; M.D., Baylor University.
- ALICE SMITH, B.A., M.D., Special Lecturer in General Pathology.
B.A., The University of Texas; M.D., The University of Texas Southwestern Medical School.
- JOE H. SMITH, D.D.S., B.S.D., Lecturer and Clinician in Periodontology.
D.D.S., Baylor University; B.S.D., Ibid.
- LEWIS S. SMITH, B.A., Ph.G., Lecturer in Pharmacology.
B.A., Rice Institute; Ph.G., Baylor University.
- JOSEPH SOMER, B.S., M.D., Lecturer in Physical Diagnosis.
B.S., Southern Methodist University; M.D., The University of Texas Southwestern Medical School.
- JOHN H. SWINDLE, JR., D.D.S., F.A.C.D., Lecturer and Clinician in Periodontology.
D.D.S., Baylor University.
- ROBERT V. WALKER, D.D.S., Lecturer and Clinician in Oral Surgery.
D.D.S., Baylor University.

Assisting Staff

- MRS. LOUISE BLASDELL, Assistant, Clinical Records.
 MR. ROBERT H. BOLEN, B.B.A., Assistant Business Manager.
 MISS MARTHA COLLIER, Receptionist.
 MRS. VIRGINIA DACUS, Histological Technician.
 MRS. KATE DUNCAN, Prosthetics Office.
 MRS. MARY E. GRAVES, Assistant Cashier.
 MRS. EDNA HEARTFIELD, Purchasing Agent and Bursar for Veterans.
 MRS. LOYCE JEAN HOOPER, Surgical Nurse.
 MR. V. A. HURLEY, Maintenance.
 MRS. BURNIECE A. JACKS, X-ray Technician.
 MISS DARLENE JACKSON, R.N., Periodontia.
 MR. THOMAS R. LEAVELL, Business Manager.
 MRS. DORIS MACKEY, Assistant Registrar.
 MRS. BEATRICE MOORE, Business Office.
 MR. JACK MURDOCK, Visual Education.
 MRS. MARY W. NEWTON, Librarian.
 MRS. RITA PIERSON, Clerk.
 MISS NELL PITTS, Clinical Records, Custodian.
 MRS. FRANCES RASOR, Assistant, Pedodontics.
 MRS. MISSOULA RATHBONE, Faculty Secretary.
 MR. HARRY A. SCHREINER, Maintenance.
 MRS. RUTH SIMS, Assistant, Oral Surgery Department.
 MISS ALICE STANTON, Histological Technician.
 MRS. EULA MAE THOMAS, PBX Operator.
 MRS. OLA WHITAKER, Sterilization.
 MRS. SOPHIE WHITE, Cashier.
 MISS GLADYS YATES, B.S., B.A., Alumni and Publications office.
 MRS. AMBER ZIMMERMANN, R.N., Research Assistant.
 MRS. CLOTILDE ZIMMERMAN, Secretary to the Dean.

GENERAL INFORMATION

Historical Statement

In 1845 Baylor University was chartered by the Republic of Texas, being the first university organized in the State. In 1886 it was re-chartered, placed under the control of the Baptist General Convention of Texas and located at Waco in consolidation with Waco University. From time to time the University acquired the College of Medicine, University Hospital, and School of Nursing, all located in Dallas, and in

1918 the Board of Trustees took over the College of Dentistry which had been organized at Dallas in 1905 and was known as the State Dental College, making it an integral and coordinate part of the University. The Caruth School of Dental Hygiene opened in September 1955. Both the College of Dentistry and The Caruth School of Dental Hygiene are fully approved by the Council on Dental Education of the American Dental Association.

Organization

The Board of Trustees of Baylor University has complete jurisdiction over the entire teaching plant at Baylor located in Dallas. In matters concerning the Dallas units, a committee consisting of the Trustees living in or near Dallas has the power to act. The internal management of the College of Dentistry is delegated to the Dean and the faculty of Dentistry.

Buildings and Equipment

The Dental College is located in a central part of the city with convenient transportation to all sections. The dental clinic building is a new four-story structure completely air conditioned throughout, which makes for ideal working and studying conditions winter and summer.

The clinics, classrooms and laboratories are large, well laid out and fully equipped with the most modern teaching aids, including closed-circuit television. An abundance of clinic patients affords the student ample opportunity to gain an insight into all types of dental conditions with which he will be confronted when he opens his own practice. The course of instruction is so arranged that the greater part of the student's time during his junior and senior years can be spent working in the clinics, thus securing the clinical experience so necessary for a dentist.

A new basic science wing attached to the dental clinic building containing over 22,000 square feet was first used for classes in September 1954. It is modern in every respect, fully air conditioned, and has elevator service to all floors. It provides adequate facilities for the teaching of Anatomy, Microbiology, Chemistry, Histology, Oral and General Pathology, Physiology and Pharmacology. Ample space is provided for research in all departments. The administration offices are in this new building. A new addition, now under construction, will upon completion add more than 15,000 square feet to the present teaching facilities. This space will provide room for the museum, additional classrooms and 30

additional chairs for clinical practice. It will also furnish space for research and graduate teaching.

The Caruth School of Dental Hygiene is located on the first floor of the basic science wing.

The Library

The Dental Library is a unit of the Baylor University Medical Center Library which includes also the Medical and Nursing collections. They total more than 12,000 volumes and more than 375 journals are currently received. Two full-time and two part-time librarians are employed. The fine Library Building, given to the University by the Alumni and Faculty several years ago, is now fully air conditioned and equipped for year-round library service. Faculty and students are urged to request books and journals not now owned by the library. The resources of the library are open to all members of the dental and medical professions and to others who may be interested.

Professional Programs

Baylor University offers the following courses in Dentistry:

(a) The regular four-year dental program leading to the Doctor of Dental Surgery Degree. This is completed entirely in Dallas.

(b) Combination degree course. Any student who has completed the prescribed three years or more in Baylor University at Waco, or who presents proper credits for two years of work from an approved junior or senior college, upon completion of two semesters of work or a total of 30 semester hours in Baylor University at Waco, and who has completed one year in the Baylor College of Dentistry, may be awarded the degree of Bachelor of Science from Baylor University at Waco.

A similar combination degree may be granted from certain other colleges and universities. This must be confirmed by the Registrar's Office at the school where the combination degree is being sought.

(c) Postgraduate study (See page 29).

(d) Graduate program leading to the degree of Bachelor of Science in Dentistry and Master of Science in Dentistry (See Page 32).

(e) A two-year course in Denetal Hygiene (See Page 35).

REQUIREMENTS FOR ADMISSION**Transcripts**

The requirement for admission to Baylor University College of Dentistry is graduation and completion of fifteen units in an accredited high school, plus three years of pre dental college work in an approved institution of learning.

Prospective candidates who have completed approximately two years of college work should have the Registrars of the colleges which they have attended mail official copies of their transcripts to the Registrar's Office, Baylor University College of Dentistry, Dallas 10, Texas. At this time, the prospective candidate should request an Application for Admission form from the College of Dentistry.

Pre dental Requirements

1. The successful completion of three full academic years of work (90 semester hours or 135 quarter hours) in an accredited college of liberal arts and sciences. Required work in Military Science, Physical Education and Music (Band, Chorus, etc.) are not to be included. In some cases where the applicant does not have the full 90 semester hours credit but does have a very high scholastic average, plus an unusually good score on the A.D.A. Aptitude Test, he may be considered for enrollment.
2. The transcript of credits must reveal a minimum over-all grade average of C+ and also a grade average of C+ in the required courses.
3. Courses that are completed with grade averages below those required may be repeated. If this is done, the last grade will be the one considered. Only one repetition is allowed in each course.
4. Courses required: (No other courses may be substituted for these courses) One year's work in each: English, Inorganic Chemistry, Organic Chemistry, Physics and Biology.
5. Courses recommended as electives: Comparative Anatomy, Embryology, Psychology, Sociology, Accounting or Bookkeeping, a foreign language, Remedial Reading.

Aptitude Test

All candidates are required to take the American Dental Association Aptitude Test and make an acceptable score on it. The test is given three times a school year at several testing centers in the various states.

If an applicant does not make an acceptable score on his first test, he must wait until the next school year to retake the test.

A brochure on this testing program and an application blank may be obtained from the Registrar's office of the dental college.

Recommendations

Recommendations of the Premedical Advisory Committee, where such committee exists, or from applicant's Chemistry and Biology professors of the college attended are the only recommendations that are required. Other recommendations are accepted. Chemistry and Biology recommendation forms may be obtained from the Registrar's office of the dental college.

Physical Examination

A thorough pre-entrance physical examination is required of all first year students. This examination must include full-mouth X-rays.

Vaccination

All students matriculating are required to be satisfactorily vaccinated against smallpox, and they are urged to submit to vaccination against typhoid-paratyphoid fevers.

Application Forms

Application forms may be obtained from the Registrar's Office of the Dental College. This form should be completed and returned at the time transcripts have been requested to be sent to the dental college. Application to the Dental College should be made one year prior to the date of entrance.

A fee of \$10.00 must accompany this application form in order that it may be processed. Two passport style photographs, size 2" x 2½", showing head and shoulders, should be attached to the application when it is returned.

Admission to the Dental College

Baylor University College of Dentistry regrets that all students who make application cannot be admitted. Preference is given to those who have a better than C+ average, to those who have degrees, to those

whose grades and hours in the basic sciences are above average, and to residents of Texas and the surrounding states that do not have a dental college. Not more than 60 semester hours of junior college work or freshman and sophomore courses will normally be accepted.

Housing

The Dental College does not provide dormitory residence for students. It is advised that newly-enrolled students make investigation in advance of the date of registration for apartments, rooms, etc. There are adequate housing facilities available and students may contact the Registrar's Office for assistance in locating a place to live.

Employment

There are many opportunities in the city of Dallas for wives of dental students who desire employment. It is preferred that dental students do not have part-time employment during the first two years. Part-time employment, however, can usually be found for those desiring such work, if it is absolutely necessary. Students must notify the Dean's Office the name of the place of employment and the hours worked. In no case may a student accept a position which conflicts with his regularly scheduled school hours or hold a position which in the opinion of the faculty is detrimental to his progress in the dental school or to his health.

STUDENT ORGANIZATIONS

Junior American Dental Association

There is at Baylor University College of Dentistry a Junior American Dental Association group. Students who belong to this society are automatically Junior members of the American Dental Association and are entitled to the privileges thereof, including the Journal of the American Dental Association. It is a college requirement for all students to become members. It is felt that students will continue as active members of their dental societies after graduation if they have been active in this society during their school years.

Dental Student Council

The Student Council is composed of the respective class presidents and two elected members from each class. The purpose and objectives of the council are to represent the student body to the faculty; to coordinate, evaluate and present suggestions and problems to the staff; to offer planned solutions to operating problems arising in the laboratories and clinics; and finally, to propose any change which might result in mutual improvement for the school and the students.

Dental College Chorus

A unique feature in the program of activities for students is the Dental College Chorus. It is an all-male chorus open to all Dental Students and is sponsored jointly by Baylor University College of Dentistry and the Baptist Student Union. They have a repertoire of both secular and religious music and perform for school functions, churches, and civic organizations.

Athletic Activities

Baylor Dental College participates in the City Commercial Leagues in both softball and basketball. The Dental College has had many outstanding former athletes and in the past has won several league championships. These activities are for the students and anyone interested in softball and basketball may have the opportunity to play. The teams are coached by faculty and staff personnel.

Student Guidance

The Dean and members of the faculty will provide counseling and guidance in professional and personal matters. Each class has a faculty advisor who meets with the Student Council. The Dean also meets with the Student Council at specified times.

Religious Activities

All campus religious activities are sponsored by the Baptist Student Union which is the denomination organization for student ministry. Its leadership is carried on by students under the guidance of a full-time Director of Student Religious Activities.

Although it is a denominational organization, the Baptist Student Union recognizes the many other denominations represented in the student body and strives to provide a Christian ministry for all faiths. It endeavors to emphasize religion as an important phase of student training and as a continuing relationship throughout professional life.

The different phases of student ministry include: chapel services and devotional periods, the Dental College Chorus and ensemble groups, periodic off-campus retreats, social activities scheduled throughout the year and Christian Emphasis Week.

Conduct and Regulations

Conduct on the part of a student in the College of Dentistry is expected to be that appropriate for one who aspires to the highest degree of professional attainment and in keeping with the Christian ideals of Baylor University.

The principles of moral soundness, courtesy, honesty, and altruism are expected to be followed at all times.

The faculty may dismiss any student for improper conduct or for lack of sufficient progress in his work.

The following rules are subject to change by the faculty at any time:

Regular attendance in all courses is required. Only sickness will excuse a student from attending class.

The minimum passing grade is 75 per cent. A grade of 65 per cent to 74 per cent inclusive, is a condition; below 65 per cent, a failure. A grade once entered at the Registrar's Office cannot be changed except by a vote of the Faculty.

Promotion, demotion, and elimination of students is determined by the committees on promotion, which consists of the heads of the departments in which the student has been registered during the year, or trimester, and the Dean.

Students receiving conditions in not more than two courses shall be eligible for examination to remove these conditions at the regular time set for such supplementary examinations. The Instructor of the course in which such condition occurs may require any additional work from the student he deems necessary. For each such supplementary examination a fee of \$5.00 in each course must be paid prior to the date of examination.

A student failing to appear for re-examination at the regular appointed time for such examination forfeits all privileges of re-examina-

tion and shall be considered as having failed, unless it can be shown that such student had valid and sufficient reason for absence. If the Faculty decides that such reasons are sufficient, the student shall be granted the privilege of a special examination.

A condition not removed on re-examination becomes a failure. Any student required to repeat a year's work and failing any subject during the repeated year shall be denied further registration in this college.

No student will be permitted to enter any part of any year's work while any scholastic deficiency remains in effect on his record for the previous year.

Requirements for Graduation

To receive the degree of Doctor of Dental Surgery a candidate must have attained the age of twenty-one years and be of good moral character. He must have satisfactorily completed the prescribed courses of study, passed the examination therein and complied with all technical, laboratory and clinical requirements.

No student will be recommended for a degree until all financial obligations pertaining to his dental studies have been discharged.

Loan Funds

The Baylor Round-Up Loan Fund — This fund was established by the Round-Up Publications Board of the Dallas division of Baylor University. Limited loans from this fund are made to senior students.

The Kellogg Loan Fund — During the summer of 1942, Baylor University College of Dentistry received the sum of ten thousand dollars from the Kellogg Foundation. This sum is used as a loan fund for members of the student body who are in need of financial assistance.

The Eldon L. and Weida Morris Knox, Baylor University College of Dentistry Student Loan Fund — This fund was made available to dental students in June, 1958.

Texas State Dental Auxiliary Loan Fund — The Ladies Auxiliary of the Texas State Dental Society has generously provided the sum of \$7,500.00 for loans in assistance to worthy dental students.

Dr. Marion F. Webster Loan Fund—The Dr. Marion F. Webster Loan Fund was made available to Junior and Senior students in 1951.

The National Defense Student Loan Fund has recently been made available.

Students who wish to participate in these loans must show that they are in need of such assistance and be in good standing both morally and scholastically. Freshmen students are not eligible for loans from these funds.

Applications for loans from the above funds should be made through the Dean's office.

HONORS AND AWARDS

Omicron Kappa Upsilon

This is an honorary national dental society founded in 1914 for the purpose of promoting scholarship among dental students. The Omicron Chapter was established at Baylor in 1925.

Each year the society is entitled to elect as members twelve per cent of the graduating class. Membership is awarded to students who have completed their clinical work and throughout their dental course have met every requirement and have maintained high scholarship throughout their dental studies.

University Gold Medal

This award, consisting of a gold medal and a certificate, is given to the student who has maintained the highest over-all grade average during his four years.

Merritt-Parks Award

This is given to the outstanding student in the department of Periodontology. The award has been made possible by a grant from Doctor Arthur H. Merritt and Doctor Samuel R. Parks.

Awards are also presented to the outstanding students by the following: The American Academy of Gold Foil Operators, The American Academy of Dentistry for Children and The American Academy of Oral Roentgenology.

MATRICULATION AND REGISTRATION

Matriculation can be granted only to students who have filed the necessary credits on an approved form, bearing the seal of the institution from which the credits come. Prospective matriculants are requested to submit their credits as early as possible before the opening of the regular

session. Applicants for advanced standing must submit a letter of honorable dismissal from each college previously attended, in addition to their pre dental and dental credits.

All students are required to register at the beginning of the school year on the dates specified in the calendar.

New students who fail to report for registration at the specified time may lose their place in the class unless they have previously received permission for late registration. Previously matriculated students who fail to register on any of the days set aside for that purpose will be charged an additional fee of \$10.00.

The University reserves the right to refuse registration to any student and also the right to correct any mistake in classification due to misinformation in registration.

Admission to Advanced Standing

The College may receive into the advanced grades of the second and third years only students who hold certificates of having passed examinations in the studies of the first year and second years respectively in a school which demands the same or higher preliminary educational requirements and maintains the same curriculum. Students who present satisfactory evidence of graduation from a reputable medical college, or with two full years' credit from a Class A medical school approved by the American Medical Association, may also be given such advanced standing as their previous training may justify, provided they make up the prescribed subjects in which they may be deficient. Transcripts of transfer students must show that they were in the upper half of their class at their former school.

Requests for admission by students who have failed to show satisfactory progress in other professional schools are not considered.

Admission of Foreign Dentists

Under certain conditions students who are graduates of recognized foreign dental schools may be admitted to advanced standing. An applicant for admission to the College of Dentistry, with advanced standing, must meet the requirements of the admissions committee and may be considered for admission only when space is available.

Tuition and Fees

Tuition, \$750.00 per academic year, is payable in three installments of \$250.00 each on the first day of each trimester.

No reduction of fees is made and no fee returnable when paid.

No grades are issued until all financial obligations to the University are discharged.

Students failing to pay tuition and fees on the day specified will be charged a late fee of \$10.00. If fees have not been paid within five days of registration date, the student will be deprived of further privileges in his class unless arrangements have been made through the Dean's office for such delay in payment of fees.

Students not appearing for examinations on specified dates will be required to pay a fee of \$5.00 for each special examination.

Each student in the Freshman and Sophomore years will be charged a microscope fee of \$5.00 per trimester.

A graduation fee of \$25.00 will be charged.

A matriculation fee is required of every student upon first admittance to the College — \$10.00.

Re-registration fee is required of all Sophomore, Junior and Senior students, at the beginning of school year—\$2.00.

A return check fee of \$1.00 is charged for all checks returned from banks, no matter what the cause.

Laboratory fee per academic year is required of all students—\$15.00.

An application fee of \$10.00 will be charged all applicants to the school when college credits are sent in to be evaluated. The fee must accompany the application.

Student Activity Fee annually — \$12.00. Payable at time of Fall registration. This includes the college yearbook and Junior A.D.A. membership.

Fee for absence 3 days prior and 3 days after a holiday — \$5.00 for each class missed.

A \$5.00 breakage fee deposit is required in Freshman, Sophomore and Junior years.

IMPORTANT ANNOUNCEMENT

Tuition and Fees Effective September 1961

Effective September 1961, the tuition will be \$950.00 per year, payable in three equal installments in September, January and March.

This will be an inclusive amount, which will include the fees for the use of microscopes, graduation, re-registration, student

activities, breakage, Junior A.D.A. membership and laboratory. These fees are presently charged separately from tuition. The only additional fees not included in the tuition of \$950.000 will be the initial application fee of \$10.00 and the matriculation fee of \$10.00 paid in the Freshman year.

The usual charges for absence prior to or following a scheduled holiday will be made separately; also, the fee for a makeup examination.

Textbooks and Instruments

Students are required to purchase their own textbooks and instruments which become students' personal property and are taken with them when they graduate. In addition to the better opportunity for study and work afforded while at college by individual possession, these items will serve as a nucleus of a future dental office and library. Each student is expected to purchase and retain new books and instruments as required by the official school lists. He must maintain instruments and apparatus in good condition. Lockers are provided for the keeping of such equipment. Books and instruments can be secured in a packet at the school on the day of registration. The student will find it necessary to buy technic material and supplies from time to time during the course. This expense cannot be accurately estimated.

First Year

| | |
|---------------------------|------------------------|
| Instruments and Equipment | Approximately \$400.00 |
| Books | 130.00 |
| | <hr/> |
| | \$530.00 |

Second Year

| | |
|-------------|------------------------|
| Instruments | Approximately \$800.00 |
| Books | 175.00 |
| | <hr/> |
| | \$975.00 |

Third Year

| | |
|-------------|-----------------------|
| Instruments | \$300.00 |
| Books | Approximately \$60.00 |
| | <hr/> |
| | \$360.00 |

*Basic Science
Laboratory*



*Junior and Senior
Laboratory*

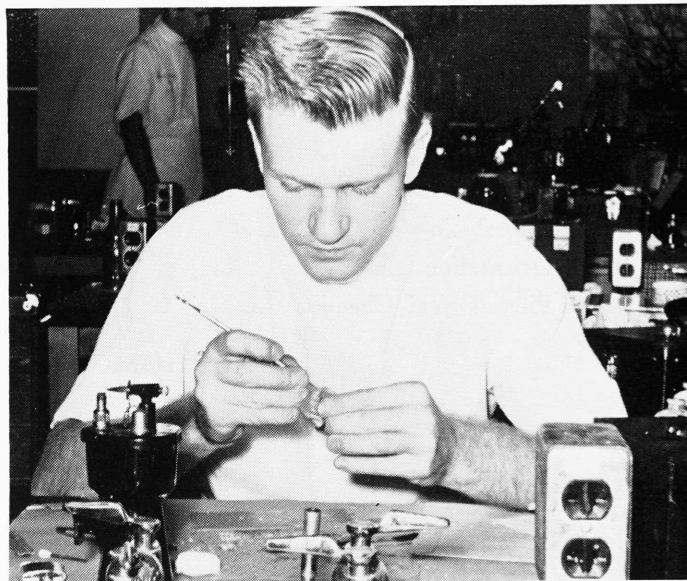

*Dental Students per-
forming restorative
dentistry in the main
dental clinic.*



Fourth Year

Books

Approximately \$30.00

Due to present uncertainties, these figures are subject to change from month to month.

CURRICULUM

FRESHMAN

| Subjects | Clock Hours — Trimester | | | | | | Qtr. Hours |
|---|-------------------------|------|-------|------|-------|------|------------|
| | 1st | | 2nd | | 3rd | | |
| | Lect. | Lab. | Lect. | Lab. | Lect. | Lab. | |
| Dental Anatomy | 11 | 33 | 11 | 33 | | | 4 |
| Dental History | 11 | | | | | | — |
| Gen. & Oral Histology & Embryology | 22 | 66 | 22 | 66 | 22 | 66 | 12 |
| Gross Anatomy | 22 | 66 | 22 | 66 | 22 | 66 | 12 |
| Materials | 11 | 33 | 11 | 33 | 11 | 22 | 8 |
| Microbiology | | | | | 33 | 66 | 5 |
| Orientation | 11 | | | | | | — |
| Physiological Chemistry ... | 22 | 66 | 22 | 66 | | | 8 |

SOPHOMORE

| Subjects | Clock Hours — Trimester | | | | | | Qtr. Hours |
|---|-------------------------|------|-------|------|-------|------|------------|
| | 1st | | 2nd | | 3rd | | |
| | Lect. | Lab. | Lect. | Lab. | Lect. | Lab. | |
| Crown & Bridge..... | 22 | 66 | 22 | 66 | 22 | 66 | 8 |
| Diagnosis & Treatment Planning | | | | | 11 | | 1 |
| General Pathology | 22 | 66 | 22 | 66 | | | 8 |
| Local Anesthesia | | | | | 11 | | 0.5 |
| Mouth Hyg. & Oral Prophylaxis | | | | | 11 | 22 | 0.5 |
| Operative | 22 | 44 | 22 | 44 | 22 | 44 | 8 |
| Oral Pathology | | | | | 11 | 33 | 2 |
| Orthodontia | | | | | 11 | 11 | 1 |
| Pedodontia | | | | | 11 | 11 | 1 |
| Periodontia | | | | | 11 | | 0.5 |
| Pharmacodynamics | | | | | 11 | 11 | 1 |

COLLEGE OF DENTISTRY

23

| | | | | | | | |
|---------------------|----|----|----|----|----|----|---|
| Physiology | 22 | 66 | 22 | 66 | | | 8 |
| Prosthetics | 22 | 66 | 22 | 66 | 22 | 66 | 8 |
| Roentgenology | | | 11 | | 11 | | 1 |

JUNIOR

Clock Hours — Trimester

| Subjects | Clock Hours — Trimester | | | | | | Qtr. Hours |
|----------------------------|-------------------------|----------|-------|----------|-------|----------|------------|
| | Lect. | 1st Lab. | Lect. | 2nd Lab. | Lect. | 3rd Lab. | |
| Crown & Bridge..... | 11 | | | | | | 5.5 |
| Endodontia | 11 | | | | | | 0.5 |
| Exodontia | 11 | | 11 | | 11 | | 5.5 |
| General Anesthesia | 11 | | | | | | 0.5 |
| Materia Medica | 11 | 11 | 11 | 11 | 11 | 11 | 3 |
| Mouth Hyg. & Oral | | | | | | | |
| Prophylaxis | 11 | | 11 | | 11 | | 1.5 |
| Nutrition | | | 22 | | | | 1 |
| Operative Dentistry | 11 | | 11 | | 11 | | 5.5 |
| Oral Diagnosis & | | | | | | | |
| Roentgenology | 11 | | | | 11 | | 6.5 |
| Oral Pathology | | | 11 | | 11 | | 2 |
| Orthodontia | 11 | | 11 | | 11 | | 1.5 |
| Pedodontia | 11 | | | | 11 | | 4 |
| Periodontia | 11 | | 11 | | 11 | | 5.5 |
| Prosthetic Dentistry | 11 | | 11 | | 11 | | 5.5 |

Clinic Credit

- Crown & Bridge.....
- Exodontia
- Mouth Hyg. & Oral
- Prophylaxis
- Operative Dentistry ..
- Oral Diagnosis &
- Roentgenology
- Pedodontia
- Periodontia
- Prosthetic Dentistry

TOTAL CLOCK HOURS IN CLINIC.....720

SENIOR

| Subjects | Clock Hours — Trimester | | | | | | Qtr. Hours |
|---|-------------------------|------|-------|------|-------|------|---------------|
| | 1st | | 2nd | | 3rd | | |
| | Lect. | Lab. | Lect. | Lab. | Lect. | Lab. | |
| Crown & Bridge | 11 | | 11 | | 11 | | 5.5 |
| Dental History | | | | | 11 | | 0.5 |
| Dental Jurisprudence | | | 11 | | | | 0.5 |
| Diagnosis & Roentgenology | 11 | | 11 | | 11 | | 0.5 |
| Mouth Hyg. & Oral Prophylaxis | | | | | | | 1.5 |
| Operative Dentistry | 11 | | | | 11 | | 5.5 |
| Oral Diagnosis | 11 | | 11 | | | | 0.5 |
| Oral Surgery | 11 | | 11 | | 11 | | 5.5 |
| Orthodontia | | | | | 11 | | 2.5 |
| Pedodontia | | | | | | | 0.5 |
| Periodontia | 11 | | 11 | | | | 5.5 |
| Practice Management | | | 11 | | | | 0.5 |
| Principles of Medicine..... | | | | | 11 | | 0.5 |
| Prosthetic Dentistry | 11 | | | | 11 | | 5.5 |
| Public Health | 11 | | | | | | 0.5 |
| Clinic Credit | | | | | | | |
| Crown & Bridge..... | | | | | | | |
| Diagnosis & Mouth Hygiene & Oral Prophylaxis..... | | | | | | | 1.5 |
| Roentgenology | | | | | | | |
| Prophylaxis | | | | | | | 1.5 |
| Operative Dentistry .. | | | | | | | |
| Oral Surgery | | | | | | | |
| Pedodontia | | | | | | | |
| Periodontia | | | | | | | |
| Prosthetic Dentistry | | | | | | | |
| TOTAL CLOCK HOURS IN CLINIC | | | | | | | 800 |

Class of 1960

| | |
|--|---|
| Adams, Reed Larson.....Salt Lake City | Johnson, Paul Warren.....Crowell |
| Albelo, Dr. Luis Antonio.....Puerto Rico | Lam, Joseph S. K.....Hong Kong |
| Allison, Ronald L.....McAlester, Okla. | Lankford, James E.....Hagerman, N. M. |
| Anderson, Jerry S.....Holdenville, Okla. | Lincoln, Carvel E.....Boise, Idaho |
| Bailey, James D.....Cleburne | Marks, Richard I.....Fort Worth |
| Boardman, William Lewis.....Dallas | Mayer, Raggon L.....Idabel, Okla. |
| Bonhomme, Dr. Gabriel.....France | McCorkle, James Thomas.....Dallas |
| Braly, Dudley Quick.....Brady | McFadden, Henry J.....Dallas |
| Brewster, Rex Eldon.....Glendale, Ariz. | Nelson, Rufus John.....Hugo, Okla. |
| Bronson, Jack Winfred.....Fort Worth | Patterson, Buddy Dwaine.....Dallas |
| Burnett, James Leslie.....Mena, Ark. | Peebles, Jasper Denzil.....Dallas |
| Burt, Richard E.....Bastrop, La. | Phillippe, Joe Edwin.....Carlsbad, N. M. |
| Bybee, Cleburne H.....Berger | Pitts, Harold J.....Sadler |
| Chitwood, Jerry D.....Berger | Quisenberry, Jack.....Hedley |
| Christiansen, Grant A.....Millard, Utah | Rogers, Raymond E.....Pensacola, Fla. |
| Clem, John Jerome.....Texarkana | Scott, Jerry Auzie.....Fort Worth |
| Cole, Lloyd Leon.....Greenville | Sherrer, Jack D.....Prattville, Ala. |
| Conoley, David Ross.....Taylor | Smith, Jack C.....Frederick, Okla. |
| Crawford, William Harry.....Dallas | Stephens, George F.....Lubbock |
| Cundiff, Ellsworth James.....Canyon | Stiles, H. McElreath.....Maypearl |
| Curtis, Stephen George.....Amarillo | Stiles, James Elliott.....Mansfield, Ohio |
| Dawes, John Thomas.....Dallas | Stubblefield, Jerry Elders.....Fort Worth |
| Denning, Jerry Max.....Berger | Teasley, Gerald H.....Texarkana, Ark. |
| Dobson, Wm. Claude.....Durant, Okla. | Todd, William Richard.....Donna |
| Douglass, Stanford Russell.....Amarillo | Vinall, Kenneth A.....Tucumcari, N. M. |
| Dowdy, Joe H.....High Springs, Fla. | Vorderlandwehr, R. M.....Canton, Okla. |
| Duff, Tom G.....Arlington | Walker, Barvo Neil.....Fort Worth |
| Ferrer, Dr. Arnaldo Garcia.....Cuba | Walston, J. D.....Colo. Springs, Colo. |
| Garner, Arthur Edmund.....Amarillo | Waterhouse, Roy Audrey.....San Angelo |
| Goodwin, James.....Ashdown, Ark. | Webb, Lyndall Vaughn.....Fort Worth |
| Griffin, Harold Wayne.....Dallas | Welborn, Myles Brantley.....Littlefield |
| Haag, David B.....Redlands, Cal. | White, A. Edwin.....Miami, Fla. |
| Hamblin, Lyle Marshall.....Mesa, Ariz. | White, Robert C.....Grandview |
| Heaton, Orlande D.....San Jose, Cal. | Wilkinson, Max Everett.....Buhl, Idaho |
| Henderson, George William.....West | Williams, James H.....Midlothian |
| Henry, Clay.....Derby, Colo. | Williams, Roy Neal.....Gladewater |
| Hill, James Hudson.....Sealy | Wilson, Gordon K.....Safford, Ariz. |
| Hollabaugh, Jacob Boyd.....Midlothian | Wood, Jerry Raynor.....Voca |
| Holt, Charles Ray.....Fort Worth | Young, Marshall L.....Price, Utah |
| Huff, Gene Carroll.....Whitesboro | Zimmerman, N. P.....Macedonia, Iowa |

Class of 1961

| | |
|------------------------------------|--------------------------------------|
| Alexander, Jim F.....Berger | Bann, Wm. Edward.....Texarkana, Ark. |
| Anderton, Robert Marion.....Dallas | Brown, Michael Alan.....Shreveport |

| | | | |
|-------------------------------|-------------------|-------------------------------|--------------------|
| Bryant, Milton M. | Hanover, N. M. | McCauley, William..... | Dallas |
| Bumgardner, W. A. | Natchitoches, La. | McDonald, Robt. S. | Big Timber, Mont. |
| Byrom, Everett Edward..... | Poteet | McGee, Robert Lee..... | Clovis, N. M. |
| Cheong, Yong-Gook..... | Yokohoma, Japan | Manley, Louis C..... | Little Rock, Ark. |
| Coleman, Lee Wallace..... | Houston | Miller, Frank R..... | Blackwell, Okla. |
| Coury, A. Sam..... | Waynoka, Okla. | Mills, Jack Olen..... | Wichita Falls |
| Curless, John Charles..... | Hobart, Okla. | Morehead, Wm. Edward..... | El Paso |
| Daly, Thomas Edward..... | Fort Worth | Morrow, Raymond K. | Dauphin, Penn. |
| Davidson, Richard L..... | Austin | Musaeus, Dr. Hans Alfred..... | Germany |
| DeLay, Robert Warren..... | Sulphur, Okla. | Novak, Earl Edward..... | Yukon, Okla. |
| Dietz, Charles E..... | Greenville | Oakes, Charles Lemuel..... | Shreveport, La. |
| Dodd, Jerald Lee..... | Hot Springs, Ark. | Ornish, Irwin Kenneth..... | Dallas |
| Estes, Johnnye Pat..... | Abilene | Owens, Sherwood B..... | Tucson, Ariz. |
| Fason, Lloyd B..... | Waco | Parmer, J. C..... | Iowa Park |
| Gage, Tommy Wilton..... | Granbury | Pike, Frederick W..... | Shawnee, Okla. |
| Gaither, William Dean..... | Phillips | Pinkner, Joe Charles..... | Rosemont, Pa. |
| Granberry, James Harlan..... | Lindale | Porter, Kenneth Herbert..... | Fort Worth |
| Hanson, Wm. Russell..... | Cambridge, Wis. | Puckett, James Eugene..... | El Paso |
| Herod, Billy Mack..... | Brownfield | Ramsey, Hal H..... | Abilene |
| Higgins, Francis Clayton..... | Amarillo | Richardson, Swan Ed..... | Stephenville |
| Hightower, Gene Wesley..... | Van | Robinson, Wm. W..... | Natchitoches, La. |
| Hodges, Joe Charles..... | Austin | Rooney, Frank Roy..... | Inspiration, Ariz. |
| Hughes, Ted Pettet..... | Benton, La. | Rouse, Vestal Lee..... | Phoenix, Ariz. |
| Jenkins, Robert Ewell..... | Rotan | Russell, Tommy Lynn..... | Turkey |
| Johnson, William C..... | Gunter | Smith, Robt. Thomas..... | Carlsbad, N. M. |
| Jones, Roy Berkley..... | Fort Worth | Snell, Wilber Duane..... | Wichita Falls |
| Keeter, Donald Keith..... | Iowa Park | Steffen, Frank H..... | Glendale, Cal. |
| Keller, Walter Smith..... | Dallas | Stokes, John M..... | Batesville, Ark. |
| Kennedy, John R..... | Las Cruces, N. M. | Swords, Ruth Riley..... | Fort Worth |
| Kouri, Eugene M..... | Sweetwater | Telford, Wm. Stanley..... | Mesa, Ariz. |
| Lee, Winslow Boyd..... | Winslow, Ariz. | Trueblood, Roger K..... | Glendale, Ariz. |
| Lewis, Gene Paxton..... | Hawley | Walters, Gerald Edward..... | Miami, Ariz. |
| Livingston, Rodney W..... | LaJolla, Cal. | Warner, Burdette..... | San Antonio |
| Lollar, James Quinton..... | Dallas | Watson, John Cleveland..... | Pflugerville |
| McAtee, Leo Gene..... | Rosston, Okla. | White, Dan Riddle..... | Fort Worth |
| McCarty, Joe Allen..... | Gordonville | Williams, Owen C..... | Douglas, Ariz. |
| McCasland, Roy Allen..... | Tulia | Wyll, Stanley Lawrence..... | Dallas |

Class of 1962

| | | | |
|-----------------------------|---------------|--------------------------|---------------|
| Akin, Charles Philip..... | Austin | Bell, Ben..... | Hollis, Okla. |
| Andress, John Barney..... | Borger | Bice, Roddy Gene..... | Memphis |
| Arnett, Charles Don..... | Dallas | Bolton, Luther Jack..... | Vernon |
| Baggs, Gary Allen..... | Tucson, Ariz. | Branham, William..... | Fort Worth |
| Baker, Richard Charles..... | Minden, La. | Bray, Hollis Reece..... | Many, La. |

| | | | |
|--------------------------------|----------------------|-------------------------------|-------------------|
| Bridgford, Billy Bruce..... | Colorado City | Miller, Bruce Barnett..... | Victoria |
| Burns, William Q..... | Texarkana, Ark. | Misenheimer, John D..... | Phoenix, Ariz. |
| Christina, Joe Weldon..... | Corpus Christi | Molnar, Georg..... | Dallas |
| Christy, Chester Douglas..... | Rogers, Ark. | Moore, Gary Don..... | Wichita Falls |
| Clement, Jennings Carroll..... | Lufkin | Moore, James W..... | Marshall |
| Cline, Donald Alvis..... | Fort Worth | Morrison, Robert Francis..... | Austin |
| Clyde, William Randolph..... | Tyler | Musso, Frank Joseph..... | Dallas |
| Cobb, Louis Denson..... | Tyler | Nolley, S. E..... | Dallas |
| Collier, Jesse Luther..... | Athens | Norris, Larry G..... | Arlington |
| Cunningham, James N..... | San Angelo | O'Neal, Richard..... | Fort Worth |
| Curtis, Don Teel..... | Amarillo | Pankey, Raymond Duane..... | Fort Worth |
| Darnold, John C..... | Bartlesville, Okla. | Pearce, Paul L..... | Houston |
| Dempsey, Jack Marvin..... | Harlingen | Peavy, Dan Cornelius..... | San Antonio |
| Dodson, Robert Norman..... | Burkburnett | Price, Larry Randolph..... | Odessa |
| Doughty, James Boyd..... | Bowie | Ramey, Howard A..... | Rochester, N. Y. |
| Duckett, Frank Burke..... | Overton | Ramey, Jack Allen..... | Sulphur Springs |
| Dudley, Loyd N..... | Zavalla | Ray, James Bradley..... | Dallas |
| Dvoracek, Jim Ray..... | Houston | Reed, Harold H..... | Ardmore, Okla. |
| Evans, Lyle Kenneth..... | Gainesville | Reid, Bryce Zint..... | Gonzales |
| Forrest, William Randolph..... | Odessa | Ritchie, Gary Max..... | Fort Worth |
| Frederick, William Albert..... | Holdenville | Rogers, Thomas M..... | Superior, Ariz. |
| Griffin, James A..... | Langdale, Ala. | Rominger, Ollie..... | Fort Worth |
| Hamblen, John David..... | Snyder | Roney, James Neville..... | Phoenix, Ariz. |
| Hamblin, Dale Rolland..... | Mesa, Ariz. | Rose, Mack Lee..... | Dallas |
| Hampton, Robert William..... | Conroe | Schaffer, Henry Irby..... | Portland |
| Hardage, Jack Lewis..... | Checotah, Okla. | Schroeder, Robert V..... | Dallas |
| Haskins, Don..... | Oklahoma City, Okla. | Shirley, Dale Eugene..... | Safford, Ariz. |
| Homan, William K..... | El Paso | Shirley, Robert L..... | Wynnewood, Okla. |
| Hon, Gordon Eugene..... | Tucson, Ariz. | Simmons, Gilbert Larry..... | Lufkin |
| Humphries, Marvin Wayne..... | Van | Spencer, Jimmy Dale..... | Okla. City, Okla. |
| Jameson, John S..... | Grandfield, Okla. | Stewart, James Edmond..... | Durant, Okla. |
| Kennedy, John Randolph..... | Fort Worth | Tilson, Hugh Bob..... | Amarillo |
| King, James Allen..... | Irving | Trawick, Jack Sidney..... | Carnegie, Okla. |
| Lawrence, Thomas Neill..... | Fort Worth | Vaught, Teddy..... | Lubbock |
| Lung, Robert Ernest..... | Granite City, Ill. | Vick, James E..... | Ardmore, Okla. |
| McJimsey, Bert A..... | Waskom | Williard, Ronald C..... | Carlsbad, N. M. |
| McRee, Judson Thomas..... | Longview | Wood, Gerald E..... | Perkins, Okla. |
| Maddox, Daniel L..... | Denton | | |

Class of 1963

| | | | |
|------------------------------|---------------|-------------------------------|----------------|
| Allen, Harvey W..... | Lubbock | Baxter, Robert Mitchell..... | Ft. Worth |
| Allen, Zoel Glen..... | Comanche | Baziotes, Nicholas Peter..... | Phoenix, Ariz. |
| Anderson, Glenn W..... | San Augustine | Bean, Ralph Ira..... | Temple |
| Anderson, Jerry Meitzen..... | Sherman | Belk, Carl Eugene..... | Plains |
| Ashcraft, Ray Allen..... | Dallas | Blaylock, Thomas Adrian..... | Dallas |
| Baucum, Joe B..... | Longview | Boley, Jimmy Carroll..... | Jacksboro |

| | | | |
|--------------------------------|-------------------|-------------------------------|--------------------|
| Borisuk, Paul..... | Lake Worth, Fla. | Milford, Henry Herman..... | Honey Grove |
| Burkes, Ernest Jefferson..... | Cameron | Miner, Buhel Clint..... | Muskogee, Okla. |
| Bushnell, Elbert Edwin..... | Fort Worth | Moody, Troy Winston..... | Waco |
| Cannaday, Henry Frank..... | Winnsboro | Moore, Bobby Earl..... | Fort Worth |
| Cantrell, Rex Jordan..... | Dallas | Owen, James M..... | Shreveport, La. |
| Carter, Ear Love..... | Dallas | Parker, Jack E..... | Vernon |
| Cohlma, Woodrow K..... | Watonga, Okla. | Patton, Jon H..... | Okla. City, Okla. |
| Collins, Ernest Frederick..... | Ft. Worth | Payne, William Archibald..... | Dallas |
| Crumby, Hershall J..... | Fort Worth | Post, Albert Anthony..... | Denver, Colo. |
| Darden, Terry Arnold..... | Alice | Proctor, Leo Joe..... | Waurika, Okla. |
| Denton, Prince Edward..... | Victoria | Pruett, Hugh Zay..... | Borger |
| Dickson, Jerry Stone..... | Gainesville | Rast, William C..... | McAllen |
| Evans, Patrick..... | Plano | Reed, Robert McLain..... | Dallas |
| Freeman, Wesley D..... | Marietta, Okla. | Richards, George Arthur..... | Dallas |
| Friedman, Joe Earl..... | Dallas | Rinkle, Roy Daniel..... | Gainesville |
| Frost, George Terry..... | Phoenix, Ariz. | Roberson, Frank Allen..... | Fort Worth |
| Gach, Frederick A..... | Detroit, Mich. | Rodgers, James Lee..... | Fort Worth |
| Greer, John Thomas..... | Midland | Rogers, Glenn Alfred..... | Big Spring |
| Hahn, Eitel Hugh..... | Brady | Rogers, John Mansfield..... | Dallas |
| Hays, Jon Alan..... | San Antonio | Shanks, George Magee..... | Austin |
| Hollers, Arthur D..... | New Braunfels | Shaw, John David..... | Gotebo, Okla. |
| Hunt, James Wesley..... | Dallas | Skaggs, Donald Marvin..... | San Antonio |
| James, Bobby Clark..... | Borger | Smith, Ronald Gene..... | Snyder |
| Jeffus, Marshall Turner..... | Deport | Stamps, John Thomas..... | Vernon |
| Keeley, Kermit E..... | Scottsdale, Ariz. | Stubbs, Bernald R..... | Stillwater, Okla. |
| Kennedy, Robert P..... | Denton | Taylor, Lindsey..... | Canyon |
| Lamberth, Robert Gene..... | Brownsville | Taylor, Robert Alvey..... | Dallas |
| Larkin, Tom Buford..... | Mt. Pleasant | Tompson, Willard..... | Houston |
| Lawrence, James Walton..... | Fort Worth | Utzinger, David H..... | Scottsdale, Ariz. |
| Logsdon, James E..... | Okla. City, Okla. | Voight, James Philip..... | Phoenix, Ariz. |
| Lowe, James B..... | Okla. City, Okla. | Wallace, John O..... | Muskogee, Okla. |
| McArthur, Don Ray..... | Hobart, Okla. | Weaver, Phillip Randall..... | Lavaca, Ark. |
| McConnell, Ronald Cleo..... | Fort Worth | Wetsel, Ross Albert..... | Fort Worth |
| McLeod, Gary Lee..... | Fort Worth | Williams, Randolph C..... | Nashville, Ark. |
| McNew, Daniel P..... | Dallas | Wood, Charles E..... | Albuquerque, N. M. |
| Meador, Orvis Ellis..... | San Antonio | Young, Robert John..... | Enid, Okla. |

**GRADUATE AND POSTGRADUATE STUDY
BAYLOR UNIVERSITY COLLEGE OF DENTISTRY**

Graduate and Post Graduate Study at the College of Dentistry

The degree of Master of Science, with a major in some field of clinical dentistry or basic science, and minors in preclinical fields, is offered in Dallas through the Dental Division of the Graduate School of Baylor University. Presently graduate work leading toward the Master's Degree is being offered in the fields of Physiology, Microbiology, Oral Pathology, Pedodontics, Prosthetics, Periodontology, Oral Surgery, and Anatomy. Work toward the Ph.D. is also offered in Anatomy and Physiology in connection with the Graduate Research Institute and Baylor University College of Dentistry.

Upon completion of the new wing, which is now under construction, facilities will be provided for graduate instruction in Orthodontics. It is expected that these facilities will be available for use the latter part of 1960 or early in 1961.

Postgraduate Study—Bachelor of Science in Dentistry is a professional degree conferred by the College of Dentistry.

The Candidate must possess the degree of D.D.S., D.M.D., or equivalent from a recognized School or College of Dentistry. Forty-five quarter hours of work must be completed—approximately half in the basic sciences and half in the clinical subjects of Dentistry. All the work must be done during a period of six consecutive years.

The degree program for each candidate is set up according to his individual needs by a supervising committee appointed by the Chairman of the Graduate Committee. Successful candidates are recommended to the Dean of the College of Dentistry by the Graduate Committee.

Graduate Faculty

| | |
|---|--|
| HARRY B. MCCARTHY, B.S., M.A., D.D.S..... | <i>Dean</i> |
| JOHN A. CAMERON, A.B., A.M., Ph.D.,..... | <i>Director of the Graduate School, Chairman of Graduate Committee, and Professor of Gross and Microscopic Anatomy</i> |
| JACK G. BISHOP, B.S., M.S., Ph.D..... | <i>Professor of Physiology</i> |
| D. LAMAR BYRD, D.D.S., M.S.D..... | <i>Professor of Oral Surgery</i> |
| C. KENNETH COLLINGS, B.S., A.M., D.D.S.,..... | <i>Professor of Periodontology</i> |
| RAYMOND F. COURTIN, B.S., M.D..... | <i>Professor of General Anesthesia</i> |
| ELI ROBERT COX, B.S., M.D..... | <i>Professor of Physiology</i> |
| HOMER LEE DORMAN, B.A., M.S., Ph.D..... | <i>Associate Professor of Physiology</i> |
| SOL HABERMAN, A.B., A.M., Ph.D..... | <i>Professor of Microbiology</i> |

| | |
|---|--|
| JOSEPH M. HILL, B.S., M.D., D.H.C., D.Sc..... | <i>Professor of Pathology</i> |
| GEORGE S. KENDRICK, B.S., D.D.S., M.S.D..... | <i>Assistant Professor of Histology</i> |
| JOSEPH P. LAMBERT, D.D.S..... | <i>Professor of Prosthetics</i> |
| LESTER MATTHEWS, B.S., M.S., Ph.D..... | <i>Associate Professor of Anatomy and Physiology</i> |
| JOHN J. MURRAY, JR., A.B., D.M.D., M.S..... | <i>Assistant Professor of Pedodontics</i> |
| SAMUEL R. PARKS, D.D.S..... | <i>Professor of Periodontology</i> |
| MARTIN J. WAGNER, B.S., Ph.D..... | <i>Assistant Professor of Physiological Chemistry</i> |
| EUGENE ZIMMERMANN, B.S., D.D.S..... | <i>Professor of Oral Pathology</i> |

Graduate Committee

| | |
|-------------------------|--|
| <i>Chairman</i> | DR. CAMERON |
| <i>Professors</i> | BISHOP, BYRD, CAMERON, COLLINGS, HABERMAN, HILL, LAMBERT, MCCARTHY, MURRAY AND ZIMMERMANN |

Dental Graduate Faculty at San Antonio

| | |
|--------------------------------|---|
| JOHN R. FROST, D.D.S..... | <i>Associate Professor of Prosthodontics</i> |
| JOHN W. HELTON, D.D.S..... | <i>Associate Professor of Oral Surgery</i> |
| JOHN D. LARKIN, D.D.S..... | <i>Associate Clinical Professor of Prosthodontics</i> |
| LOWELL E. MCKELVEY, D.D.S..... | <i>Professor of Oral Surgery</i> |
| CLAUDE L. NABERS, D.D.S..... | <i>Associate Clinical Professor of Periodontology</i> |
| OSCAR J. OGREN, D.D.S..... | <i>Professor of Clinical Dentistry</i> |
| KENNETH W. THOMAS, D.D.S..... | <i>Associate Professor of Oral Surgery</i> |
| ALFRED E. TOYE, D.D.S..... | <i>Professor of Periodontology</i> |
| TAYLOR M. WHEAT, D.D.S..... | <i>Associate Clinical Professor of Prosthodontics</i> |

Procedures for Admission to Graduate Study at Baylor Dental College

1. For information regarding the graduate study in a particular field write to the Registrar's Office.
2. A student seeking admission to the Graduate School must complete the application for admission which may be obtained from the Registrar's Office. Two official transcripts of the undergraduate work and the dental school work must be forwarded to the Registrar's Office.
3. After the application for admission and the transcripts have been evaluated, the Director of the Graduate School will notify the student of the acceptance or rejection of his application for admission.

Tuition

Graduate School tuition, \$750.00 per academic year.

Effective September 1961, the tuition will be \$950.00 per academic year.

Graduate Study

1. Supervision of the graduate study in the Baylor University College of Dentistry is vested in the Graduate Committee appointed by the Dean of the College. The Graduate Committee is responsible for the training and examination of each candidate for the degree of M.S.D. or M.S., and each graduate or postgraduate student.
2. The Graduate Committee appoints a Supervising Committee for the work of each candidate for the degree for M.S.D. or M.S.
3. Each Supervising Committee includes members of the department in which the work of the candidate is to be done, one member of the Graduate Committee, and the Dean of the College of Dentistry.
4. When a candidate has completed his required work to the satisfaction of his Supervising Committee, the Supervising Committee reports in writing to the Graduate Committee, which, if satisfied with the work of the candidate, recommends the conferring of the degree to the President through the Dean of the College of Dentistry.
5. Tuition and fees for the graduate and postgraduate work are determined by the Dean.

Requirements for the Degree of Master of Science in Dentistry

1. The candidate must possess at the time of admission to candidacy: (a) the degree of D.D.S. or D.M.D. from a recognized Professional School, and (b) a Bachelor's Degree or equivalent from a recognized four-year college.
2. Each candidate must complete: (a) one year's work (30 semester hours or more) in one field of Clinical Dentistry, (b) one year's work (30 semester hours or more) divided among three or more of the preclinical sciences, as determined by the Supervising Committee, and (c) must submit to the Graduate Committee of the College of Dentistry five typewritten copies of a thesis or report based on some phase of his work and accepted by the Supervising Committee.
3. All work offered for the degree must be completed within the six consecutive calendar years ending with the date the degree is conferred.
4. The degree of Master of Science in Dentistry will be conferred by Baylor University upon recommendation of the Supervising Committee for the Candidate, approval by the Dean and Graduate Committee of the College of Dentistry, and acceptance by the President of the Board of Trustees.

Requirements for the Degree of Master of Science

Requirements are as stated in the bulletin of the Graduate School of Baylor University, Waco, Texas.

Graduate Students — 1959-60

| | |
|--|-----------------------|
| CECIL R. ADAMS, D.D.S., West Virginia | <i>Oral Surgery</i> |
| PAUL B. CARRINGTON, D.D.S., Arkansas | <i>Periodontology</i> |
| MRS. ANN S. CRAIG, B.A., Michigan | <i>Anatomy</i> |
| CARROLL C. GILLESPIE, D.D.S., (U.S.A.F.) Texas | <i>Periodontology</i> |
| MANUEL GUTVERG, D.D.S., Mexico | <i>Periodontology</i> |
| WILLIAM R. HERNANDEZ, D.D.S., Puerto Rico | <i>Periodontology</i> |
| THOMAS J. KING, D.D.S., (U.S.Army), New York | <i>Oral Surgery</i> |
| WILLIAM W. LOGAN, B.S., D.D.S., Mississippi | <i>Oral Surgery</i> |
| PAUL H. MCFARLAND, B.A., D.D.S. (U.S.Army), Maryland | <i>Oral Surgery</i> |
| RICHARD J. MALONEY, JR., D.D.S. (U.S.Army), New York | <i>Periodontology</i> |
| HAROLD L. MEADOR, D.D.S., Texas | <i>Periodontology</i> |
| MARIA M. NANNINI, B.S., D.D.S., Argentina | <i>Oral Pathology</i> |
| CLAIR F. PICARD, D.D.S., Ohio | <i>Oral Surgery</i> |
| LESTER W. RAAB, D.D.S. (U.S.A.F.), Texas | <i>Prosthetics</i> |
| MARIO E. TALLEDO, D.D.S., Peru | <i>Pedodontics</i> |
| LEE CLIFTON TAYLOR, D.D.S., Texas | <i>Anatomy</i> |
| THOMAS E. WINFORD, B.A., M.T., Texas | <i>Microbiology</i> |

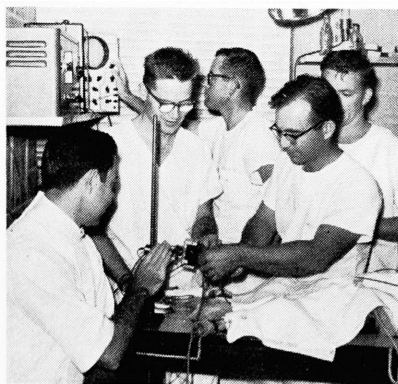

Animal research using the blood flow meter, Department of Physiology, Graduate Division.

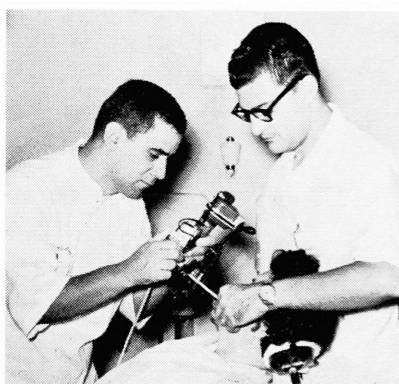

Pre-operative photography, Department of Periodontology, Graduate Division.



Dental X-Rays are an important phase of Dental Hygiene education.

Dental Hygiene Student teaches home care to the patient.



Caruth School of Dental Hygiene

Officers of Administration

WILLIAM R. WHITE, A.B., Th.M., Th.D., D.D., President
 ABNER V. MCCALL, A.B., LL.M., LL.D., Executive Vice-President
 ROY B. MCKNIGHT, A.B., LL.D., Financial Vice-President
 HARRY B. MCCARTHY, B.S., M.A., D.D.S., Dean
 PATRICIA C. WESSENDORFF, D.H., Temple University; B.S., Ibid., Director
 KAY KAHLER, Secretary

Officers of Instruction

JACK G. BISHOP, B.S., M.S., Ph.D., Physiology
 D. LAMAR BYRD, D.D.S., M.S.D., Local Anesthesia
 JOHN ANDREW CAMERON, A.B., A.M., Ph.D., Human Anatomy, Histology
 OPAL CARL, R.N., Personal and Community Health
 EVELYN M. CARRINGTON, B.A., M.A., Ph.D., Child Psychology
 PATRICIA C. WESSENDORFF, D.H., B.S., Prophylatic Technique, Dental Health
 Education, Dental Hygiene Practice
 C. KENNETH COLLINGS, B.S., A.M., D.D.S., Periodontology.
 GEORGE HENDERSON, Pharmacology
 ERWIN J. FARRELL, D.D.S., Dental Anatomy
 ANNA C. GEYER, B.A., Library Science
 EDWARD M. GRUBE, B.A., M.M.A., Visual Education
 SOL HABERMAN, A.B., M.A., Ph.D., Microbiology
 ROY HARRELL, B.A., B.D., Religion
 CHARLES R. HENRY, B.S., Chemistry.
 B. C. HILTON, First Aid
 JOHN PAUL MCKINSEY, A.B., A.M., Ph.D., Sociology
 LESTER MATTHEWS, B.S., Ph.D., Histology
 MADELINE ROACH MEYERCORD, B.A., M.A., English and Speech
 JOHN J. MURRAY, JR., A.B., D.M.D., M.S., Pedodontics
 CHARLES M. PEARCE, JR., D.D.S., Roentgenology, Roentgenographic
 Technique and Interpretation
 LUCY STELL POLTER, B.S., M.T., Instructor in Microbiology
 DUDLEY ROUSE, B.A., M.A., Psychology.
 FLORENCE SEMEYN, D.H., A.B., Dental Hygiene Clinic
 JACK D. SHERRER, B.S., M.S., Biology
 WALTER C. STOUT, D.D.S., Oral Hygiene, Preventive Dentistry
 JUDY B. STRICKLAND, B.S., Nutrition
 HAROLD B. YOUNGER, D.D.S., Office Practice, Jurisprudence
 EUGENE ZIMMERMANN, B.S., D.D.S., General and Oral Pathology, Public Health

Introduction and Historical

Dental Hygiene is an important and rapidly growing profession for alert young women. The first small group of dental hygienists was trained by a practicing dentist in Connecticut 46 years ago. All of the states and the District of Columbia now license dental hygienists to practice, under the supervision of a licensed dentist, in dental offices, hospital clinics, schools, dental clinics of the Armed Forces, and public health agencies.

The Caruth School of Dental Hygiene was equipped by a generous gift from the Caruth Foundation of Dallas in 1954 in honor of W. W. Caruth, Sr., pioneer Texas philanthropist.

The first class of Caruth School entered on September 15, 1955.

Dental Hygiene as a Profession

The licensed dental hygienist may be employed in a private dental office or in public schools or other institutions under the supervision of a licensed dentist.

In the private dental office her principal duties are in performing oral prophylaxes and educating patients in proper care of the mouth. Her duties include taking necessary X-rays, developing and mounting films. She is also trained to assist the dentist in other duties in the dental office.

In public health service, which includes public schools and other dental health programs, the dental hygienist is an educator, giving personal and classroom instruction in mouth hygiene, making records of mouth conditions and giving oral prophylaxes. She is often asked to give talks on dental health to civic groups.

Requirements for Admission

Graduation from an accredited high school course of study which meets the entrance requirements for the College of Arts and Sciences. Applicants are required to have completed a course in either chemistry or biology. It is desirable to have completed both. An over-all average of C+ is required. Experience as a dental assistant is desirable for all students entering the dental hygiene program. This experience will give the student an opportunity to become acquainted with the routine of a dental office and provide some indication of whether she is fitted for and interested in a career in dental hygiene. Applicants must be between the ages of 18 and 35.

Dental Hygiene Aptitude Testing Program

All applicants to the dental hygiene school are required to take the Dental Hygiene Aptitude Tests prepared by the American Dental Hygienists' Association in cooperation with the Council on Education of the American Dental Association, before admission and as part of the admission and application procedure. Information and applications for these tests are obtained through the Director's Office.

Procedure for Applying

Application for admission to the course for dental hygienists may be made after completing three years of high school. Application blanks are obtained by writing to the Office of Director, Caruth School of Dental Hygiene, Baylor University College of Dentistry, 800 Hall Street, Dallas, Texas. Full instructions will be included with the application blank. Applicants having college credit will be given preference over high school graduates.

An application fee of \$5.00 must be returned with application. When the material is complete, the application will be reviewed by the Faculty Committee on Admission and the applicant will be notified of the committee's action as soon as a decision has been reached. A deposit of \$25.00 on tuition for the first trimester is required within a reasonable time after the student receives notice of acceptance.

Tuition in the Caruth School of Dental Hygiene is \$450.00 per year, payable in three installments of \$150.00 each. In addition, the student must pay for uniforms, caps, white shoes, instruments, textbooks, and incidental supplies.

Textbooks and Instruments

Students are expected to purchase and retain new books and instruments as required by the official school list. These are secured on the day of registration. The expense listed below is only approximate cost, and prices are subject to periodic change.

First Year

| | |
|------------------------------------|----------|
| Books | \$104.45 |
| Instruments | 130.00 |
| Uniforms and Laboratory Coats..... | 48.90 |
| Supplies | 17.00 |

Second Year

| | |
|--|----------|
| Books | \$ 77.50 |
| Uniforms, Caps, and Supplies | 21.50 |
| Additional to the above costs are certain required fees, such as graduation matriculation, laboratory fees, etc. | 81.00 |

Loan Funds

The Texas Registered Dental Hygienists' Loan and Scholarship Fund. In 1957, a loan fund was established through the generosity of the Texas Registered Dental Hygienists' Association to assist students in times of financial difficulty. Applications for this loan fund should be made through the Director's Office.

Harold B. Younger Loan Fund— This fund was made available to students of dental hygiene through the generosity of Dr. Harold B. Younger, a faculty member of the Caruth School of Dental Hygiene.

Religious Activities

All campus religious activities are sponsored by the Baptist Student Union which is the denominational organization for student ministry. Its leadership is carried on by students under the guidance of a full time Director of Student Religious Activities.

Although it is a denominational organization, the Baptist Student Union recognizes the many other denominations represented in the student body and strives to provide a Christian ministry for all faiths. It endeavors to emphasize religion as an important phase of student training and as a continuing relationship throughout professional life.

The different phases of student ministry include: chapel services and devotional periods, the Dental College Chorus and ensemble groups, retreats, social activities scheduled throughout the year and Christian Emphasis Week.

Conduct and Regulations

Conduct on the part of a student in the Caruth School of Dental Hygiene is expected to be that appropriate for one who aspires to the highest degree of professional attainment and in keeping with the Christian ideals of Baylor University. The principles of moral soundness, courtesy, honesty, and altruism are expected to be followed at all times.

The faculty may dismiss any student for improper conduct or for lack of sufficient progress in her work.

For information concerning attendance and grades see Page 15.

Permission for Outside Work

This school discourages any student from holding outside employment or holding a position which in the opinion of the faculty is detrimental to her progress in the dental hygiene school. In no case can a student accept a position which conflicts with her regularly scheduled school hours. Since there are no scheduled Saturday classes, it is possible for a student to obtain a position, which requires working only on Saturday. However, all students who obtain work, must register in the Director's Office, the name of the place where she works and the hours of such work.

Housing

There is no women's dormitory on the Dallas Campus. However, there are many rooms and apartments available in the area surrounding the Dental College and it may be possible for several students to share the expenses of an apartment.

Junior American Dental Hygienists' Association

There is a Junior American Dental Hygienists' Association at the Caruth School of Dental Hygiene. Students who belong to this society are automatically Junior members of the American Dental Hygienists Association and are entitled to the privileges thereof, including the Journal of the American Dental Hygienists' Association. All students become members.

SCHOOL HONORS

Sigma Phi Alpha

This is an honorary national dental hygiene society, founded in 1958. The Beta Chapter was established at Baylor Dental College in 1958.

Each year ten per cent of the graduating class is elected to membership. Membership is awarded on the basis of scholarship, character, and potential qualities for future professional growth and attainment.

Scholarship Award

A medallion is presented to the girl maintaining the highest grade average for the two year period.

Organization of the Teaching Program

The Certificate in Dental Hygiene is awarded to successful students after two full years. This certificate entitles the graduate to apply for examination for license by the Texas State Board of Dental Examiners and in any state or territory of the United States. It also permits the holder to enter Baylor University in Waco with advanced standing. Certain credits may also be transferred to other colleges of Arts and Sciences.

CURRICULUM

First Year

| Subjects | Clock Hours — Trimester | | | Qtr. Hours |
|---------------------------------------|-------------------------|-----|-----|------------|
| | 1st | 2nd | 3rd | |
| Anatomy 122a | | 66 | | 4 |
| Biology 101 | 77 | | | 5 |
| Chemistry 101 | 44 | 44 | | 6 |
| Dental Anatomy 101 | 99 | | | 5 |
| Dental Hygiene Practice 101 | | | 11 | 1 |
| English 101 & 102 | 33 | 33 | 33 | 9 |
| First Aid 101 | 22 | | | 1 |
| Gen. and Oral Histology 223 | | | 55 | 3 |
| Intro. to Dental Assisting 101 | | 44 | 44 | 1 |
| Microbiology 201 | | | 77 | 4 |
| Oral Hygiene 102 | | 22 | | 2 |
| Personal & Community Health 103 | | | 18 | 1 |
| Physiology 122b | | | 66 | 4 |
| Prophylactic Tech 102 | | 88 | | 3 |
| Prophylaxis Pract.-Clinic 103 | | | 44 | 1 |
| Religion 111 | | 33 | | 6 |
| Roentgenology 102 | 11 | 11 | | 3 |
| Speech 101 | 32 | 16 | | 4 |

Second Year

| Subjects | Clock Hours — Trimester | | | Qtr. Hours |
|--|-------------------------|-----|-----|------------|
| | 1st | 2nd | 3rd | |
| Anesthesia 201 | | | 11 | 1 |
| Children's Dentistry 202 | | 11 | | 2 |
| Child Psychology 151 | | 16 | 33 | 5 |
| Clinical Practice & Assisting 201 | 242 | 200 | 198 | 24.5 |
| Dental Health Education 202 | | | 22 | 1 |
| Dental Materials 101 | | 22 | | 2 |
| Ethics, Juris, & Office Management 203 | | 11 | 11 | 2 |
| General & Oral Pathology 202 | 55 | | | 3 |
| Nutrition 202 | | 33 | | 2 |
| Periodontia 203 | | | 11 | 1 |
| Pharmacology 202 | | 22 | | 2 |
| Preventive Dentistry 201 | 11 | | | 1 |
| Psychology 151 | 33 | 16 | | 4.5 |
| Public Health 201 | 11 | | | 1 |
| Roentgenology — Clinic 201 | 11 | 11 | 11 | 0.5 |
| Roentgenology — Theory 201 | | | 11 | 1 |
| Sociology 202 | 33 | 16 | | 4.5 |
| Visual Education 201 | | 18 | | 1 |

Dental Hygiene Student receiving clinical instruction in Dental Prophylaxis.

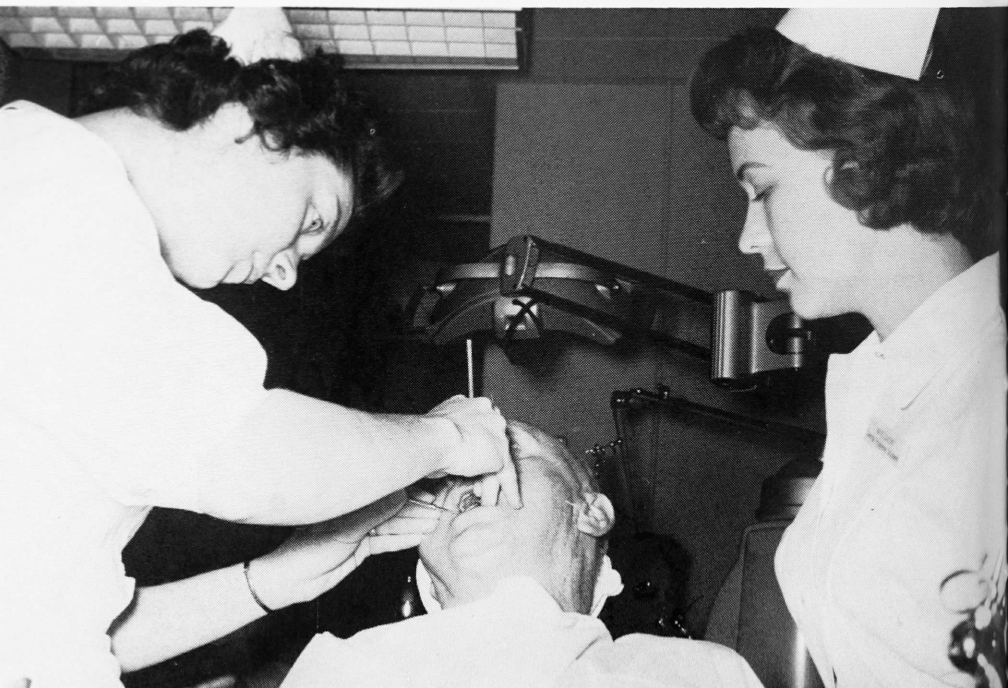

Caruth School of Dental Hygiene Class of 1960

| | |
|--|--|
| Wanda Ehrle Beall.....Dallas | Helen Faye Mathis.....Dallas |
| Joyce Ann Bell.....Kansas City, Mo. | Frances Lorraine Melugin |
| Elizabeth A. Bowden.....Ft. Worth |Corpus Christi |
| Helen Carole Butler...Huntsville, Ala. | Joyce Ann Mohr.....San Diego, Calif. |
| Zoe Carras.....Dallas | Mary Ruth Putnam.....Dallas |
| Linda Frank Dakil.....Childress | Charlene Rhoades.....Wichita, Kan. |
| Mikell Frost Denning.....Dallas | Nancy Jane Robertson.....Dumas |
| Dorothea Virginia Dennis Tulsa Okla. | Anne Louise Rodgers...Ft. Smith, Ark. |
| Wanda Gonzales...Los Angeles, Calif. | Charlotte Ann Roop.....Canton, Okla. |
| Linda Rae Halbert.....Hope, Ark. | Diane Schmid.....W. Palm Beach, Fla. |
| Sue Loving Hamblen.....Amarillo | Wanda Joe Spradley...Okla. City, Okla. |
| Lois Colleen Laseman...Harmon, Okla. | Patricia M. Teed...Okla. City, Okla. |
| Carol Ann Layne.....Burbank, Calif. | Linda Lee Williams.....Tulsa, Okla. |
| Toni Leman.....Arcadia, Calif. | Jean Ann Young.....Tulsa, Okla. |

Caruth School of Dental Hygiene Class of 1961

| | |
|--|--|
| Suzanne Barger.....Claremore, Okla. | Barbara Kaye McKellip |
| Jacklyn Baxley.....Jacksonville, Fla. |Denver, Colo. |
| Arline Blount.....Miami, Fla. | Micaela Melendez |
| Sherry Marie Bryant...Wichita, Kan. |San Francisco, Calif. |
| Janis Ann Cabbell.....Borger | Diane Parker.....Joppa, Maryland |
| Carolyn Jo Cole...Albuquerque, N. M. | Barbara Lee Priestley...Sandoval, N.M. |
| Hallie Sue Croley.....Gilmer | Cecil Nelson Ramey |
| Sandra Davis.....Denton |Panama City, Fla. |
| Barbara Jo Dempsey.....Dallas | Cynthia Ramey.....Dallas |
| Katherine Ann Franklin Orlando, Fla. | Carolyn Kay Reeve...Okla. City, Okla. |
| Connie Lee Hastings.....Alva, Okla. | Judy Rodgers.....Ft. Smith, Ark. |
| Linda Diane Herron...Okla. City, Okla. | Barbara Ann Rosher...Miami, Fla. |
| Patricia Lou Hogan...New Orleans, La. | Valerie Lea Stallings.....Dallas |
| Edith Leslie Holmes.....Tulsa, Okla. | Julia Ann Simmons |
| Claudia Loraine Johnson...Tampa, Fla. |Midwest City, Okla. |
| Phyllis Ann Kelpen.....Terrell | Mildred Kay Tharp |
| Patricia E. Jennings |Albuquerque, N.M. |
|Huntington Pk., Calif. | Edna Ann Williams.....Garland |

BAYLOR UNIVERSITY

Baylor is a University consisting of ten schools and colleges, located at Waco, Dallas and Houston, Texas. The University is a member of the following organizations: The Association of Texas Colleges, The Southern Association of Colleges and Secondary Schools, The Association of American Colleges, The American Council on Education, The Conference of Deans of Southern Graduate Schools and the American Association of University Women. The College of Medicine is rated Class A by the Council on Medical Education and Hospitals and by the Association of American Medical Colleges. The College of Dentistry is fully approved by the Council on Dental Education of the American Dental Association. It is a member of the American Association of Dental Schools. The School of Business is an associate member of the American Association of Collegiate Schools of Business. The School of Law is a member of the Association of American Law Schools and is on the approved list of the American Bar Association. The School of Music is a member of the National Association of Schools of Music, and a member of the Texas Association of Music Schools. The School of Nursing is accredited by the Board of Nurse Examiners for the State of Texas. The Department of Journalism is accredited by the American Society of Journalism School Administrators. The Radio Program is approved by the University Association for Professional Radio Education.

At Waco, Texas

The College of Arts and Sciences, George M. Smith, Ph.D., Dean.
The Graduate School, Leonard A. Duce, Ph.D., Dean.
The School of Education, M. L. Goetting, Ph.D., Dean.
The School of Business, Aldon S. Lang, Ph.D., Dean.
The School of Law, W. J. Boswell, B.A., LL.B., Dean.
The School of Music, Daniel A. Sternberg, Dean.
The School of Nursing, Sada F. Haynes, R.N., B.S., B.A., A.M., Dean.
For information concerning the school at Waco, address the Registrar, Baylor University, Waco, Texas.

At Dallas, Texas

The College of Dentistry, Harry B. McCarthy, B.S., M.S., D.D.S., F.A.C.D., Dean.
The Graduate Research Institute, Joseph M. Hill, M.D., D.Sc., Dean.
Baylor University Hospital, Mr. Boone Powell, LL.D., F.A.C.H.A. Administrator.

At Houston, Texas

The College of Medicine, Stanley W. Olson, B.S., M.S., M.D., Dean.
For information concerning the schools at Dallas and Houston, address the dean of the school about which information is desired.

At San Antonio, Texas (For military personnel only)

Brooke Army Medical Center.
Affiliated Graduate program in Clinical Medicine.
Affiliated Graduate program in Hospital Administration.
Affiliated Graduate program in Clinical Dentistry.

