US009376905B2

(12) **United States Patent**
Al-Yami et al.

(10) **Patent No.: US 9,376,905 B2**
(45) **Date of Patent: Jun. 28, 2016**

(54) **EXPERT SYSTEMS FOR WELL COMPLETION USING BAYESIAN PROBABILITIES, OPEN HOLE GRAVEL PACK TYPES, GRAVEL PACK DESIGN DETAILS, OPEN HOLE GRAVEL PACKS, AND COMPLETION TYPES**

(71) Applicants: **Saudi Arabian Oil Company**, Dhahran (SA); **The Texas A&M University System**, College Station, TX (US)

(72) Inventors: **Abdullah Saleh Hussain Al-Yami**, Dhahran (SA); **Jerome Schubert**, College Station, TX (US)

(73) Assignees: **Saudi Arabian Oil Company**, Dhahran (SA); **The Texas A&M University System**, College Station, TX (US)

(*) Notice: Subject to any disclaimer, the term of this patent is extended or adjusted under 35 U.S.C. 154(b) by 0 days.

(21) Appl. No.: **14/808,961**

(22) Filed: **Jul. 24, 2015**

(65) **Prior Publication Data**

US 2015/0332162 A1 Nov. 19, 2015

Related U.S. Application Data

(62) Division of application No. 13/827,581, filed on Mar. 14, 2013, now Pat. No. 9,140,112.

(60) Provisional application No. 61/722,035, filed on Nov. 2, 2012.

(51) **Int. Cl.**
G06F 15/18 (2006.01)
E21B 44/00 (2006.01)
(Continued)

(52) **U.S. Cl.**
CPC ***E21B 44/00*** (2013.01); ***G06N 5/045*** (2013.01); ***G06N 7/005*** (2013.01)

(58) **Field of Classification Search**
CPC E21B 1/00; E21B 7/00; E21B 43/16; E21B 2041/0092; E21B 43/00
USPC 706/12, 62, 45
See application file for complete search history.

(56) **References Cited**

U.S. PATENT DOCUMENTS

4,460,045 A 7/1984 Elson et al.
5,749,419 A 5/1998 Coronado et al.
(Continued)

FOREIGN PATENT DOCUMENTS

EP 2090742 8/2009
WO 2006112864 10/2006

OTHER PUBLICATIONS

Al-Yami et al. "Expert System for the Optimal Design and Execution of Successful Completion Practices Using Artificial Bayesian Intelligence" SPE 143826, Brasil Offshore Conference and Exhibition, Macae, Brazil, Jun. 14-17, 2011; pp. 1-24.
(Continued)

Primary Examiner — David Vincent
(74) *Attorney, Agent, or Firm* — Bracewell LLP; Constance G. Rhebergen; Brian H. Tompkins

(57) **ABSTRACT**

Systems and methods are provided for expert systems for well completion using Bayesian decision networks to determine well completion recommendations. The well completion expert system includes a well completion Bayesian decision network (BDN) model that receives inputs and outputs recommendations based on Bayesian probability determinations. The well completion BDN model includes a treatment fluids section, a packer section, a junction classification section, a perforation section, a lateral completion section, and an open hole gravel packing section.

7 Claims, 67 Drawing Sheets

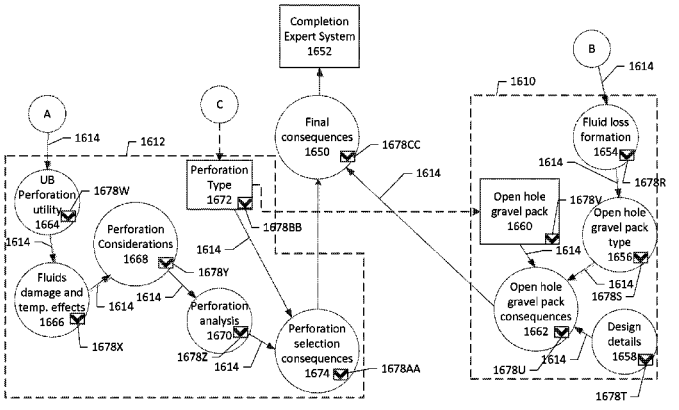

(51) **Int. Cl.**
G06N 5/04 (2006.01)
G06N 7/00 (2006.01)

(56) **References Cited**

U.S. PATENT DOCUMENTS

6,826,486	B1	11/2004	Malinverno
7,028,586	B2	4/2006	Robichaux
7,092,928	B1	8/2006	Elad et al.
7,509,297	B2	3/2009	Kerisit
7,650,321	B2	1/2010	Krishnan et al.
9,140,112	B2	9/2015	Al-Yami et al.
2003/0116887	A1	6/2003	Scott
2004/0113061	A1	6/2004	Valant-Spaight
2004/0154801	A1	8/2004	Pandey
2005/0091012	A1	4/2005	Przytula et al.
2005/0192855	A1	9/2005	Chitty et al.
2009/0076873	A1	3/2009	Johnson et al.
2009/0132458	A1	5/2009	Edwards et al.
2009/0182572	A1	7/2009	Mendoza Garrido
2009/0327207	A1	12/2009	Anderson et al.
2010/0084191	A1	4/2010	Chapman et al.
2010/0112217	A1	5/2010	Pawlik et al.
2011/0155462	A1	6/2011	Du Castel et al.
2011/0225111	A1	9/2011	Ringer
2012/0069131	A1	3/2012	Abelow

OTHER PUBLICATIONS

Al-Yami et al. "Guidelines for Optimum Underbalanced Drilling Practices Using Artificial Bayesian Intelligence" OTC 22883, Offshore Technology Conference, Houston, Texas, Apr. 30-May 3, 2012; pp. 1-57.

Al-Yami et al. "Underbalanced Drilling Expert System Development" SPE 152101, SPE Western Regional Meeting, Bakersfield, California, Mar. 19-23, 2012, pp. 1-41.

International Search Report and Written Opinion, PCT/US2013/067639, dated Jul. 21, 2014.

International Search Report and Written Opinion, PCT/US2013/067644, dated Jul. 17, 2014.

Martinelli et al. "Building Bayesian Networks from Basin Modeling Scenarios for Improved Geological Decision Making" Petroleum Geoscience Jul. 30, 2012; pp. 1-27.

Al-Yami et al. "Development of a Drilling Expert System for Designing and Applying Successful Cement Jobs" IADC/SPE 135183, Asia Pacific Drilling Technology Conference and Exhibition, Nov. 2010; pp. 1-23.

"Using Bayesian Network to Develop Drilling Expert Systems" http://repository.tamu.edu/handle/1969.1/ETD-TAMU-2012-08-11454, pp. 1-3.

Moridis et al. "SeTES, A Self-Teaching Expert System for the Analysis, Design, and Prediction of Gas Production from Unconventional Gas Resources" Research Partners to Secure Energy for America, Nov. 28, 2011; pp. 1-116.

International Preliminary Report on Patentability for PCT/US2013/067639 dated Feb. 25, 2015.

International Preliminary Report on Patentability for PCT/2013/067644 dated Feb. 25, 2015.

Written Opinion of International Preliminary Examining Authority in PCT/US2013/067639 mailed Nov. 25, 2014.

Written Opinion of International Preliminary Examining Authority in PCT/US2013/067644 mailed Nov. 25, 2014.

International Search Report and Written Opinion, PCT/US2013/067387, mailed Sep. 23, 2014.

International Search Report and Written Opinion, PCT/US2013/067653, mailed Oct. 1, 2014.

Basseville "Detecting Changes in Signals and Systems—A Survey" Automatica, vol. 24, No. 3, 1988; pp. 309-326.

Garrouch et al. "Development of an expert system for underbalanced drilling using fuzzy logic" Journal of Petroleum Science & Engineering, vol. 31, 2001; pp. 23-39.

Lloyd et al. "Practical Application of Real-Time Expert System for Automatic Well Control" IADC/SPE 19919, IADC/SPE Drilling Conference, Houston, Texas, Feb. 27-Mar. 2, 1990; pp. 119-130.

Macarthur "Coiled tubing provides advantages for UB operations" Drilling Contractor, Jul./Aug. 2003; pp. 40-41.

Martin "Manageed Pressure Drilling Techniques and Tools" Thesis for Master of Science degree, Petroleum Engineering, Texas A&M University, May 2006; pp. 1-65.

Muir "Manages Pressure Drilling (MPD) Systems & Applications" retrieved at http://www.drillsafe.org.au/06-08_pres/DrillSafe_Forum_Jun08_KEEP_DRILLING_Ken_Muir_Managed_Pressure_Talk.pdf, 2011; pp. 1-36.

Office Action for co-pending U.S. Appl. No. 13/827,408 dated Apr. 6, 2015.

Office Action for co-pending U.S. Appl. No. 13/827,746 dated Feb. 13, 2015.

Office Action for co-pending U.S. Appl. No. 13/827,794 dated Feb. 25, 2015.

Thomson et al. "Plan Recommendation for Well Engineering" Springer-Vedrlag Berlin Heidelberg, IEA/AIE, Part II, LNAI 6704, 2011; pp. 436-445.

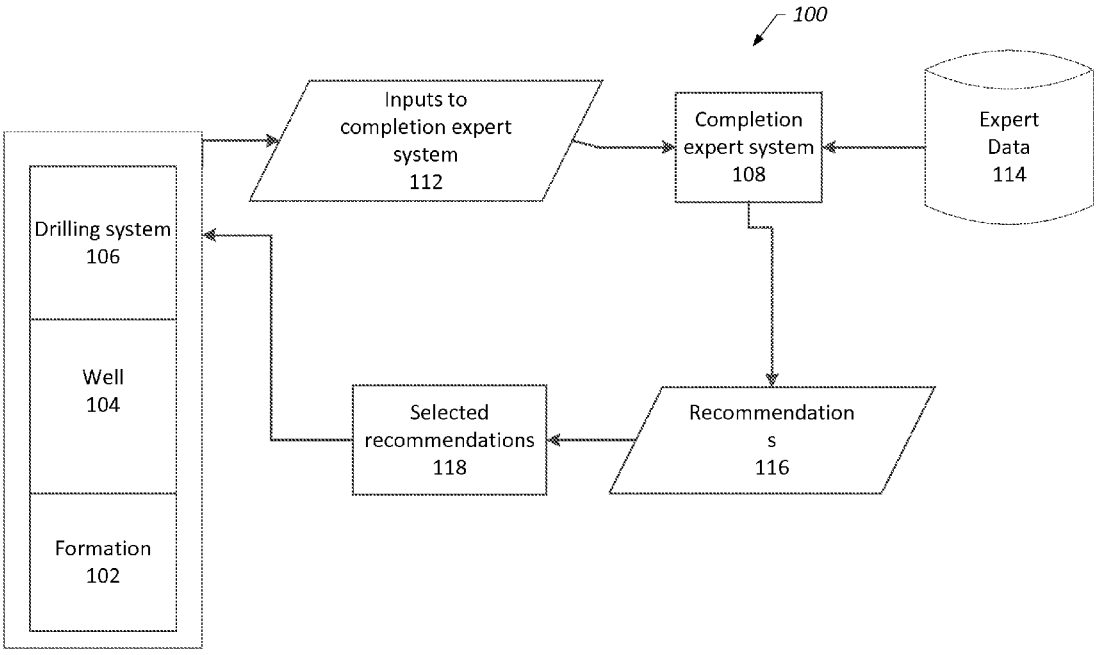
100
Inputs to completion expert system 112
Completion expert system 108
Expert Data 114
Drilling system 106
Well 104
Formation 102
Selected recommendations 118
Recommendations 116

FIG. 1

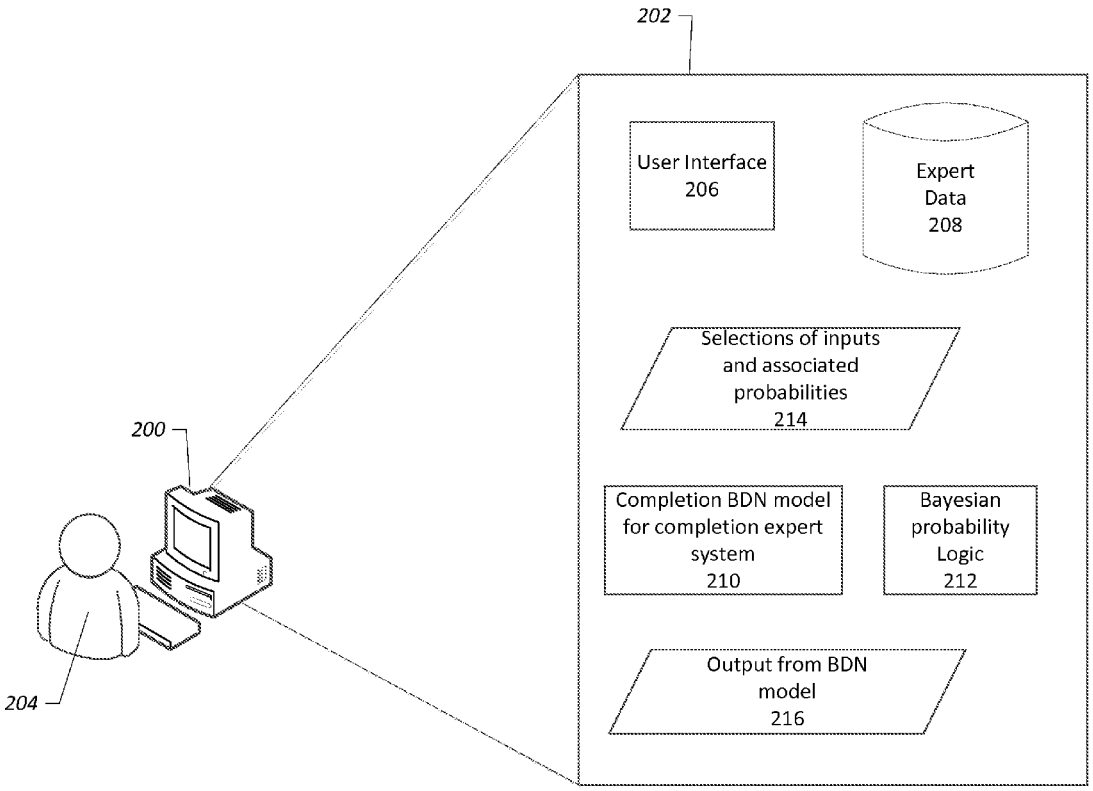
202
User Interface
206
Expert
Data
208
Selections of inputs
and associated
probabilities
214
200
Completion BDN model
for completion expert
system
210
Bayesian
probability
Logic
212
Output from BDN
model
216
204

FIG. 2

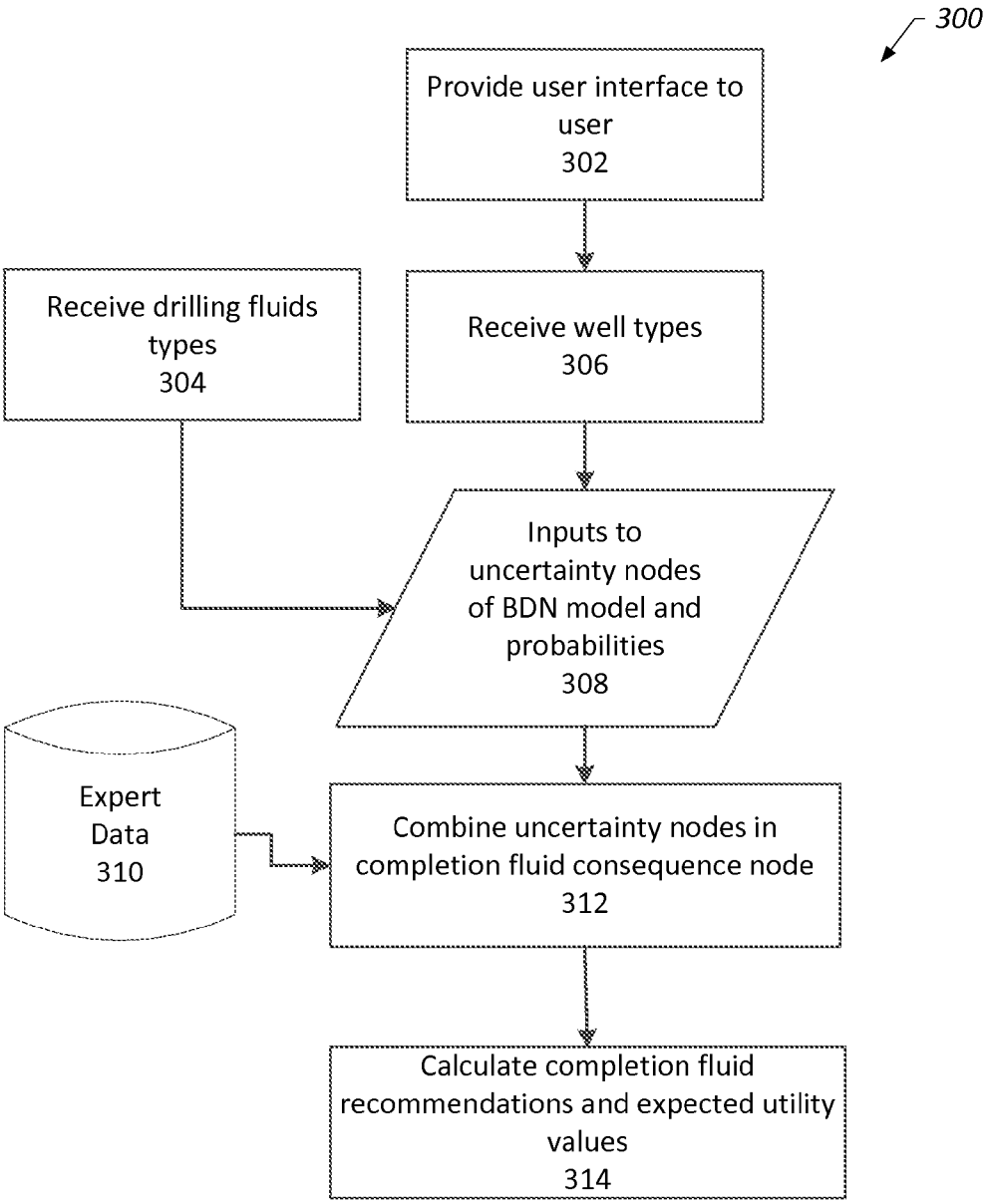
300
Provide user interface to user
302
Receive drilling fluids types
304
Receive well types
306
Inputs to uncertainty nodes of BDN model and probabilities
308
Expert Data
310
Combine uncertainty nodes in completion fluid consequence node
312
Calculate completion fluid recommendations and expected utility values
314

FIG. 3A

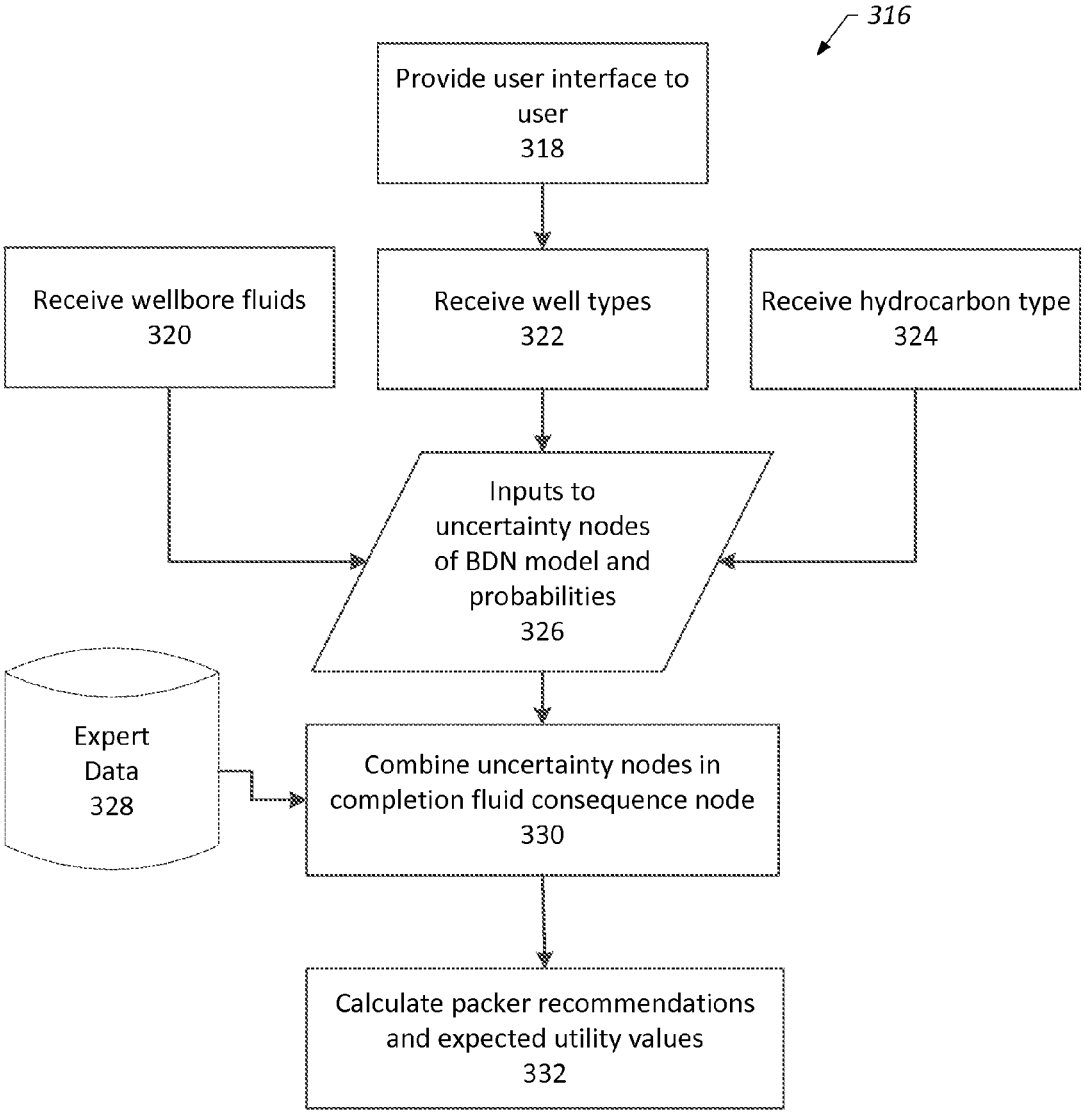
316
Provide user interface to user
318
Receive wellbore fluids
320
Receive well types
322
Receive hydrocarbon type
324
Inputs to uncertainty nodes of BDN model and probabilities
326
Expert Data
328
Combine uncertainty nodes in completion fluid consequence node
330
Calculate packer recommendations and expected utility values
332

FIG. 3B

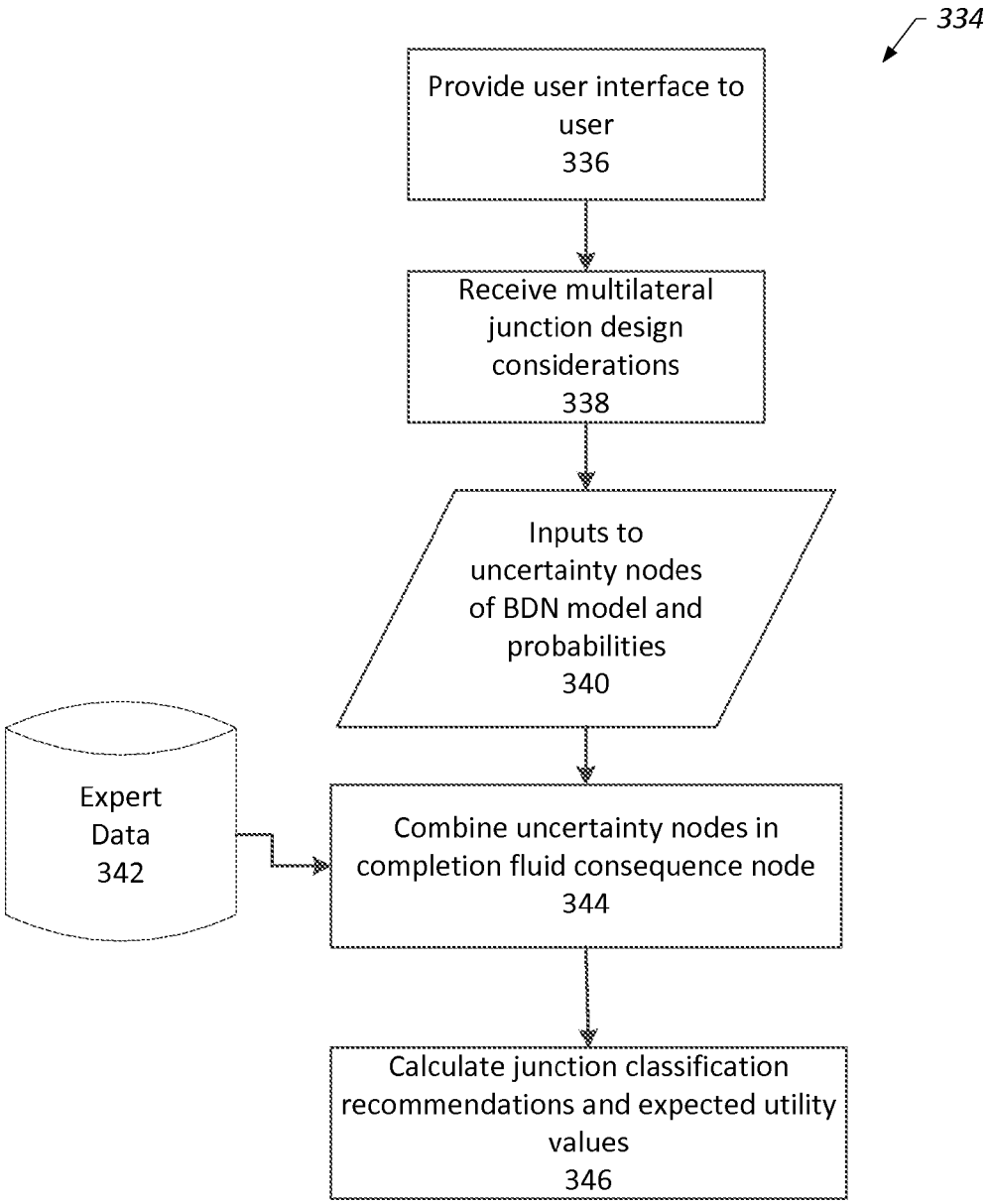
334
Provide user interface to user
336
Receive multilateral junction design considerations
338
Inputs to uncertainty nodes of BDN model and probabilities
340
Expert Data
342
Combine uncertainty nodes in completion fluid consequence node
344
Calculate junction classification recommendations and expected utility values
346

FIG. 3C

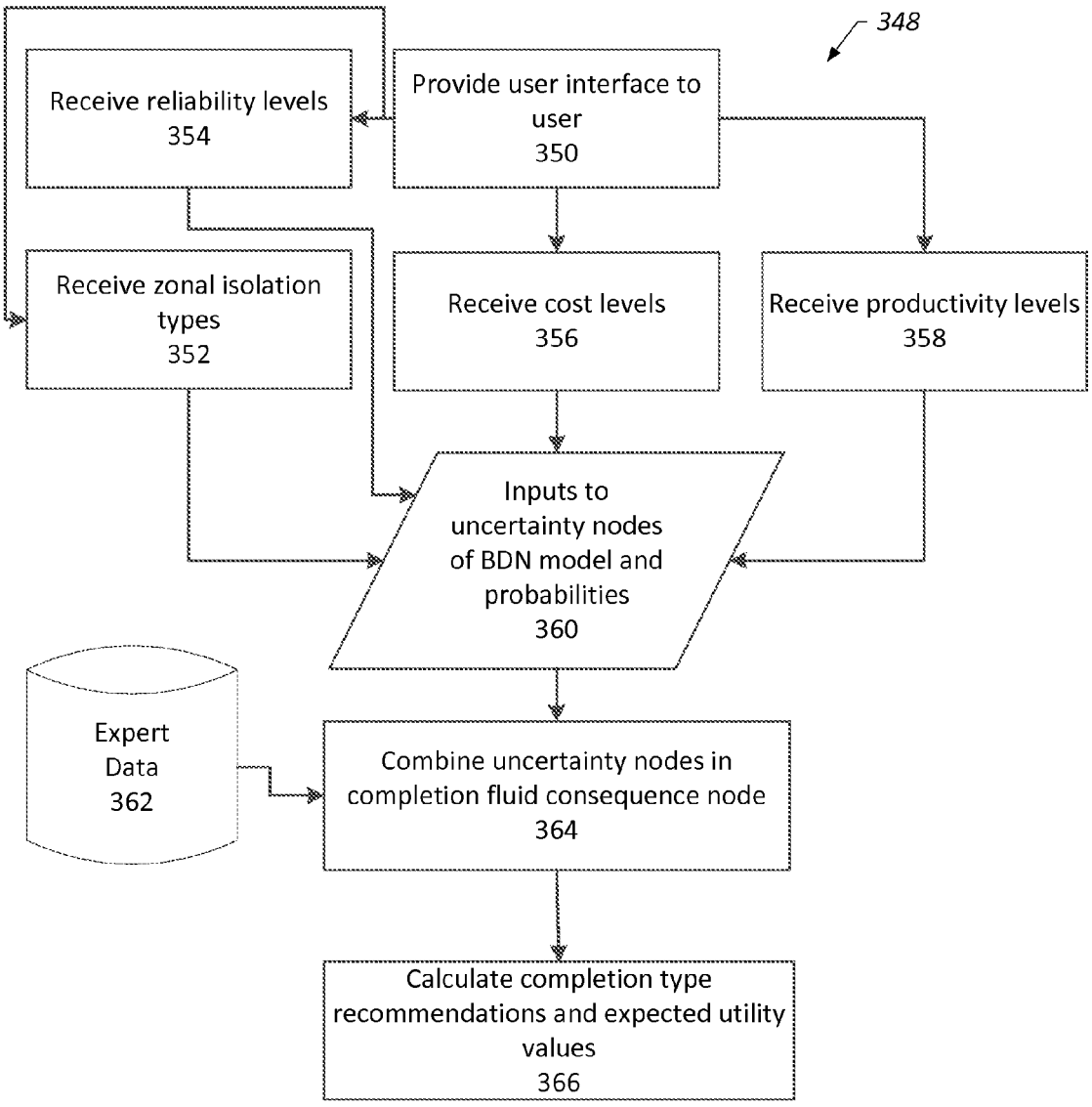
348
Provide user interface to user 350
Receive reliability levels 354
Receive zonal isolation types 352
Receive cost levels 356
Receive productivity levels 358
Inputs to uncertainty nodes of BDN model and probabilities 360
Expert Data 362
Combine uncertainty nodes in completion fluid consequence node 364
Calculate completion type recommendations and expected utility values 366

FIG. 3D

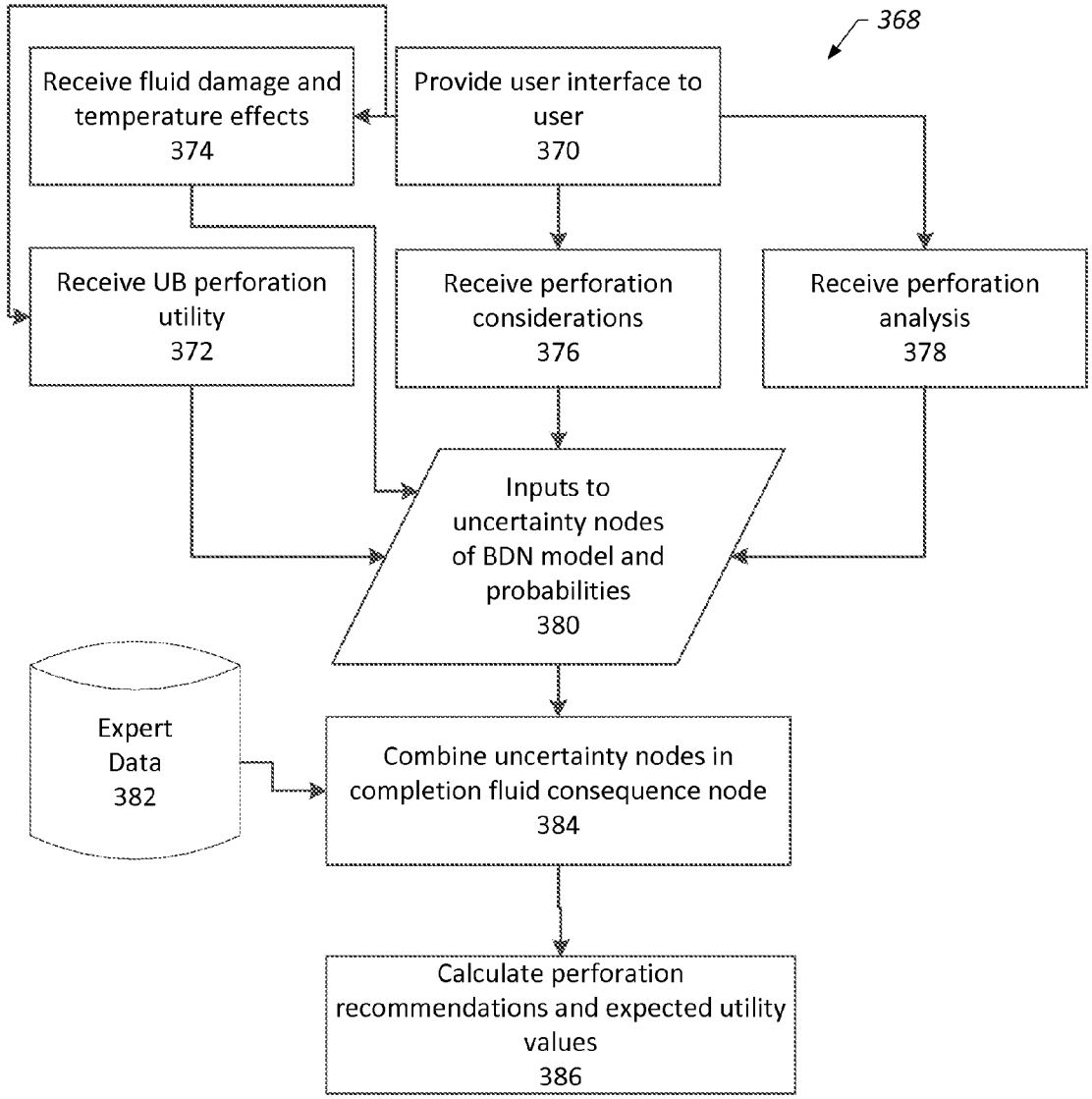
368
Receive fluid damage and temperature effects 374
Provide user interface to user 370
Receive UB perforation utility 372
Receive perforation considerations 376
Receive perforation analysis 378
Inputs to uncertainty nodes of BDN model and probabilities 380
Expert Data 382
Combine uncertainty nodes in completion fluid consequence node 384
Calculate perforation recommendations and expected utility values 386

FIG. 3E

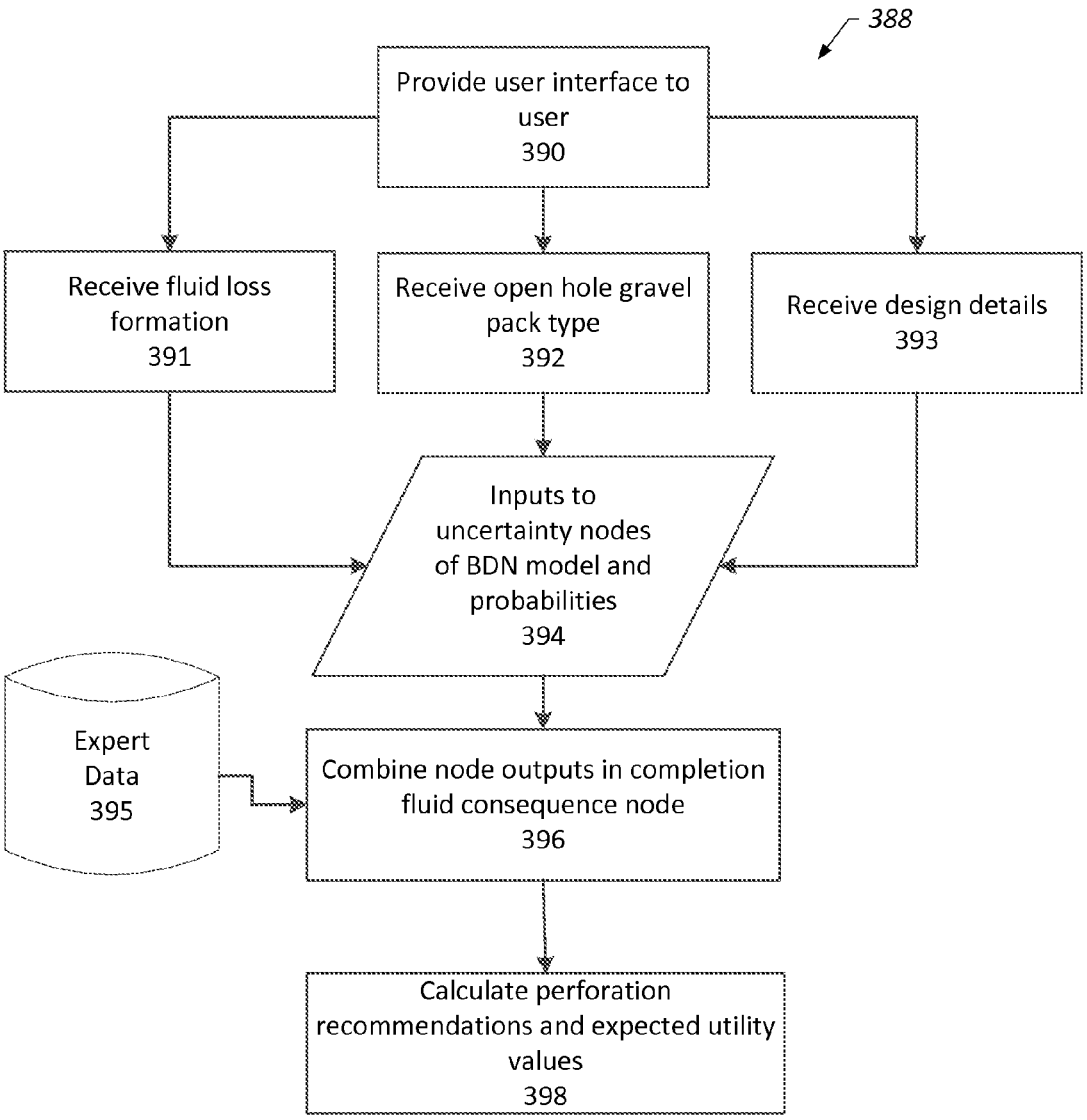
388
Provide user interface to user
390
Receive fluid loss formation
391
Receive open hole gravel pack type
392
Receive design details
393
Inputs to uncertainty nodes of BDN model and probabilities
394
Expert Data
395
Combine node outputs in completion fluid consequence node
396
Calculate perforation recommendations and expected utility values
398

FIG. 3F

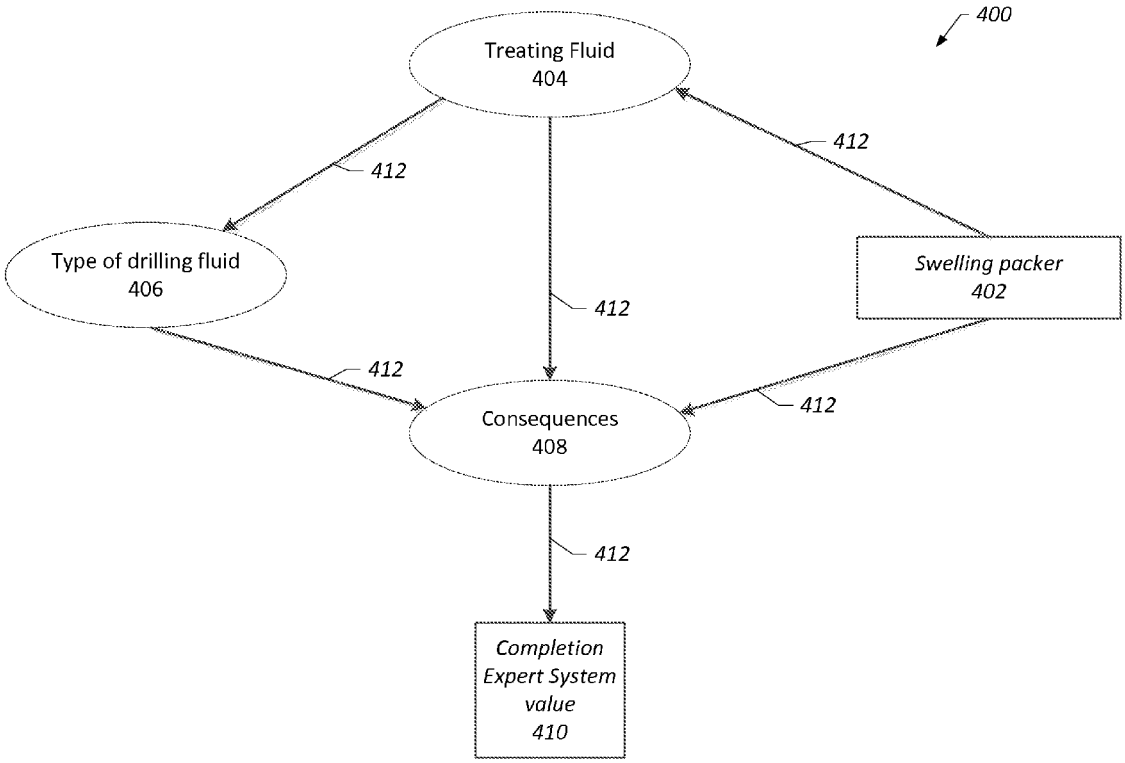
400
Treating Fluid
404
412
412
Type of drilling fluid
406
412
Swelling packer
402
412
412
Consequences
408
412
Completion
Expert System
value
410

FIG. 4

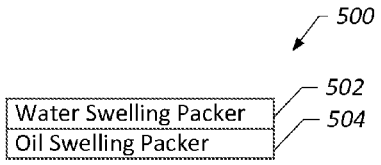

FIG. 5

602
606
608
602
604

Swelling packer	Water Swelling Packer	Oil Swelling Packer
Lactic acid	0.9	0.5
HCl acid	0.1	0.5

FIG. 6

700
706
710
712
708
710
712
702
704

Swelling packer	Water Swelling		Oil Swelling	
Treating Fluid	Lactic acid	HCl acid	Lactic acid	HCl acid
Formate drilling fluid	0.8	0.2	0.8	0.2
$CaCO_3$ drilling fluid	0.2	0.8	0.2	0.8

FIG. 7

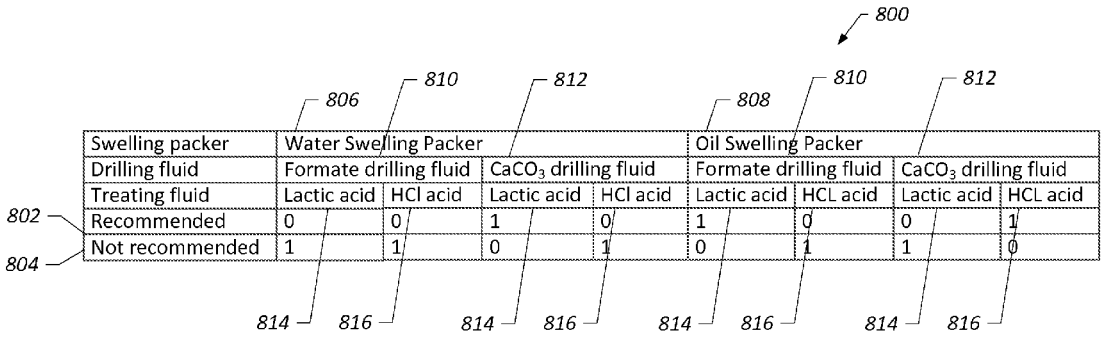

Swelling packer	Water Swelling Packer				Oil Swelling Packer			
Drilling fluid	Formate drilling fluid		$CaCO_3$ drilling fluid		Formate drilling fluid		$CaCO_3$ drilling fluid	
Treating fluid	Lactic acid	HCl acid	Lactic acid	HCl acid	Lactic acid	HCL acid	Lactic acid	HCL acid
Recommended	0	0	1	0	1	0	0	1
Not recommended	1	1	0	1	0	1	1	0

FIG. 8

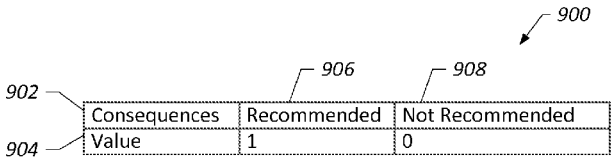

Consequences	Recommended	Not Recommended
Value	1	0

FIG. 9

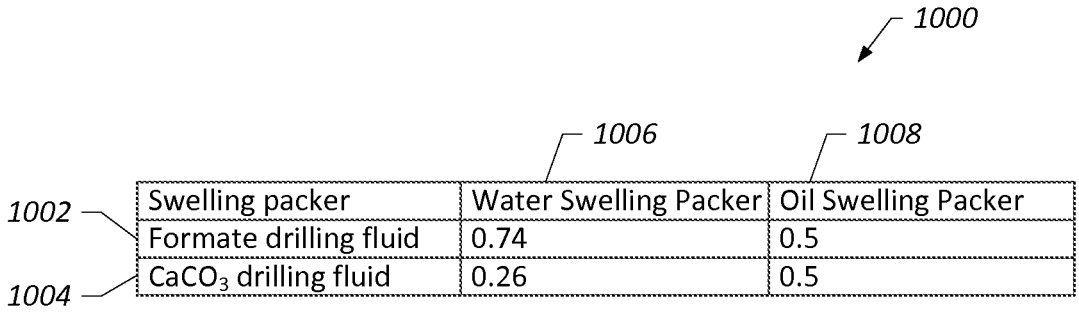

Swelling packer	Water Swelling Packer	Oil Swelling Packer
Formate drilling fluid	0.74	0.5
$CaCO_3$ drilling fluid	0.26	0.5

FIG. 10

1100

	1106		1108	
Swelling packer	Water Swelling		Oil Swelling	
Treating Fluid				
1102 Lactic acid	0.9729	0.6923	0.2	0.8
1104 HCl acid	0.027	0.3076	0.8	0.2
1110 Drilling fluid				
Formate drilling fluid	Selected by user		Selected by user	
1112 $CaCO_3$ drilling fluid		Selected by user		Selected by user

FIG. 11

1200

	1202	1204
1206 Swelling packer	Water Swelling Packer	Oil Swelling Packer
Recommended	0.6923	0.8
1208 Not Recommended	0.3076	0.2

FIG. 12

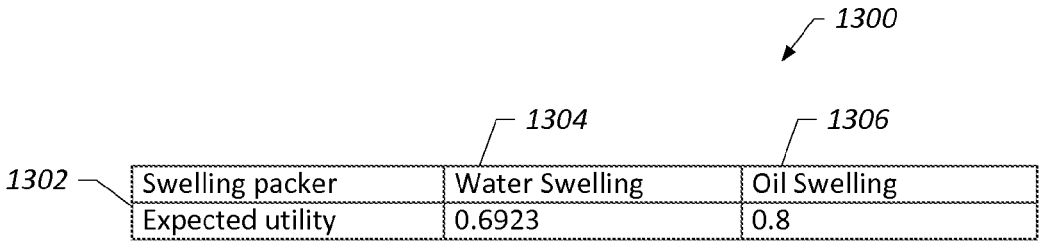

Swelling packer	Water Swelling	Oil Swelling
Expected utility	0.6923	0.8

FIG. 13

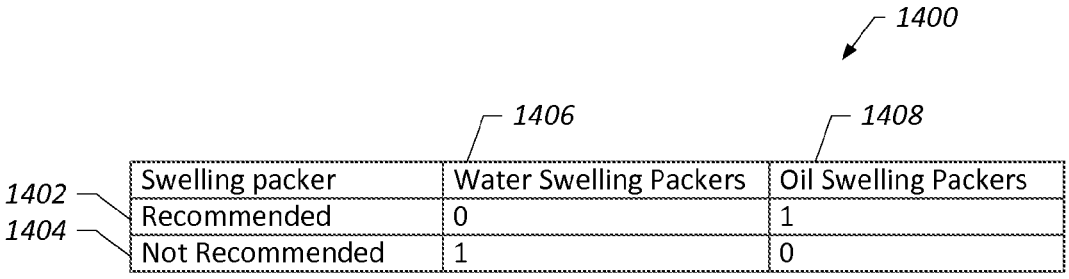

Swelling packer	Water Swelling Packers	Oil Swelling Packers
Recommended	0	1
Not Recommended	1	0

FIG. 14

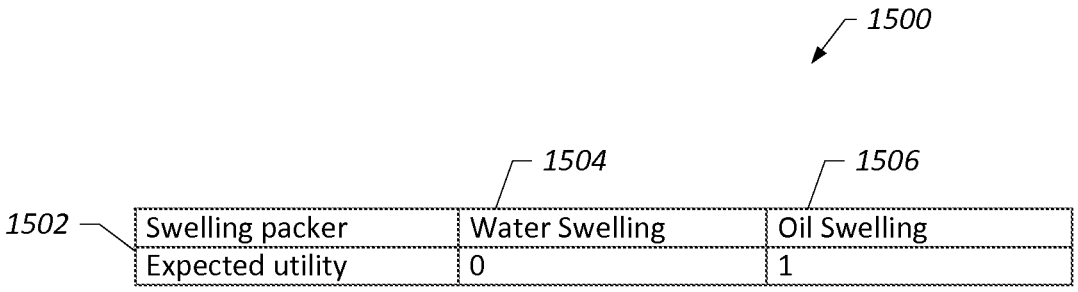
1500
1504
1506
1502
Swelling packer
Water Swelling
Oil Swelling
Expected utility
0
1

FIG. 15

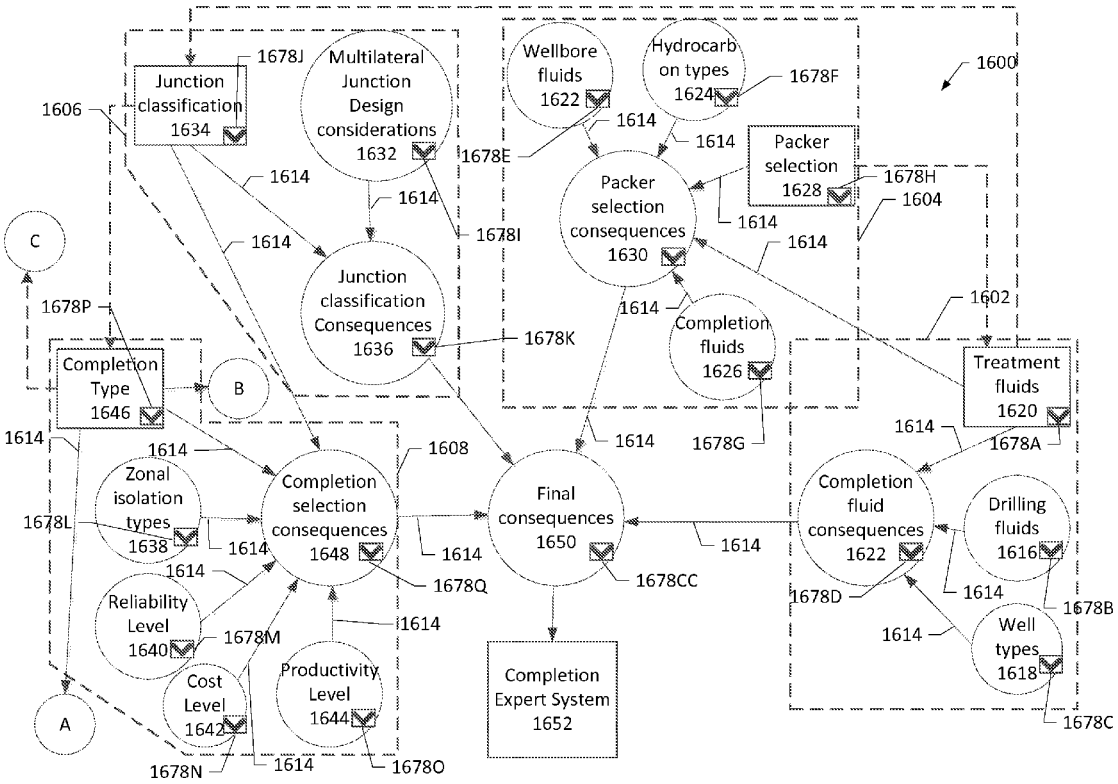
1600
1606
Junction classification 1634
1678J
Multilateral Junction Design considerations 1632
Wellbore fluids 1622
Hydrocarbon types 1624
1678F
1614
1678E
Packer selection 1628
1678H
1604
Packer selection consequences 1630
1678I
Junction classification Consequences 1636
1678K
Completion fluids 1626
1678G
1602
Treatment fluids 1620
1678A
C
1678P
Completion Type 1646
B
1608
Zonal isolation types 1638
1678L
Completion selection consequences 1648
Final consequences 1650
1678Q
1678CC
Completion fluid consequences 1622
1678D
Drilling fluids 1616
Reliability Level 1640
1678M
Cost Level 1642
Productivity Level 1644
Well types 1618
1678B
1678C
A
Completion Expert System 1652
1678N
1678O

FIG. 16A

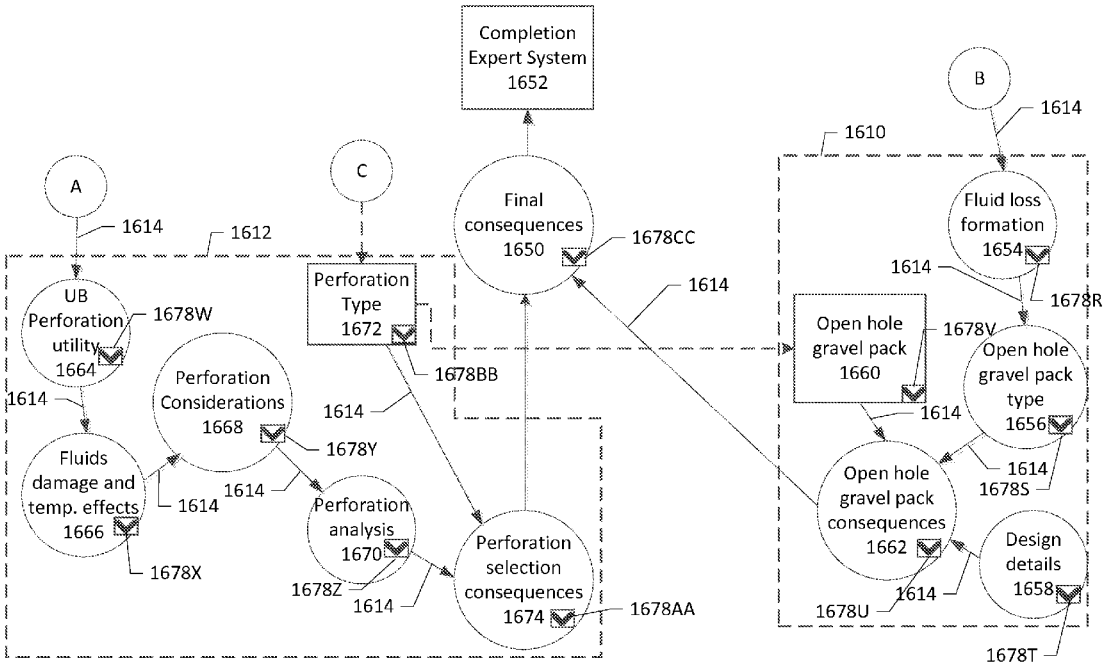
Completion Expert System 1652
A
C
B
1614
1612
1610
Final consequences 1650
1678CC
Fluid loss formation 1654
1678R
UB Perforation utility 1664
1678W
Perforation Type 1672
1678BB
Open hole gravel pack 1660
1678V
Open hole gravel pack type 1656
Perforation Considerations 1668
1678Y
Fluids damage and temp. effects 1666
1678X
Perforation analysis 1670
1678Z
Perforation selection consequences 1674
1678AA
Open hole gravel pack consequences 1662
1678S
Design details 1658
1678U
1678T

FIG. 16B

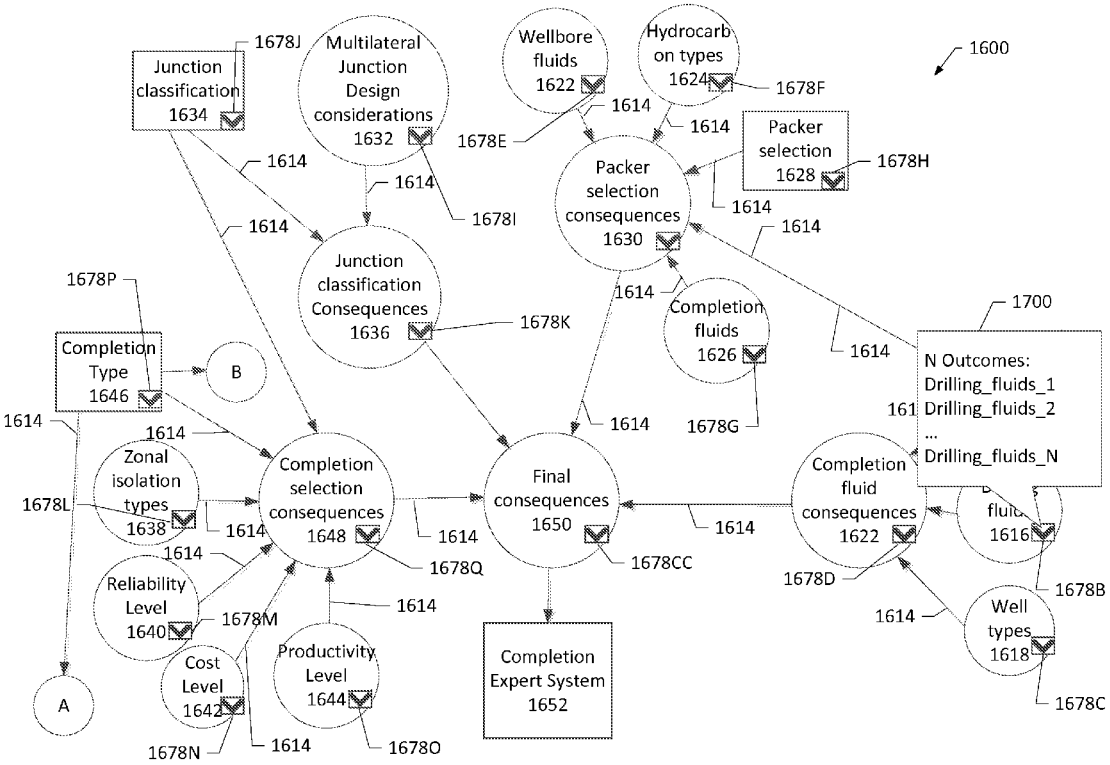
1600
Junction classification 1634
1678J
Multilateral Junction Design considerations 1632
Wellbore fluids 1622
Hydrocarbon types 1624
1678F
1678E
Packer selection 1628
1678H
Packer selection consequences 1630
1678I
Junction classification Consequences 1636
1678K
Completion fluids 1626
1678G
1700
N Outcomes:
Drilling_fluids_1
Drilling_fluids_2
...
Drilling_fluids_N
1678P
Completion Type 1646
B
Zonal isolation types 1638
1678L
Completion selection consequences 1648
1678Q
Final consequences 1650
1678CC
Completion fluid consequences 1622
1678D
Reliability Level 1640
1678M
Cost Level 1642
1678N
Productivity Level 1644
1678O
Completion Expert System 1652
Well types 1618
1678C
1678B
A
1614

FIG. 17A

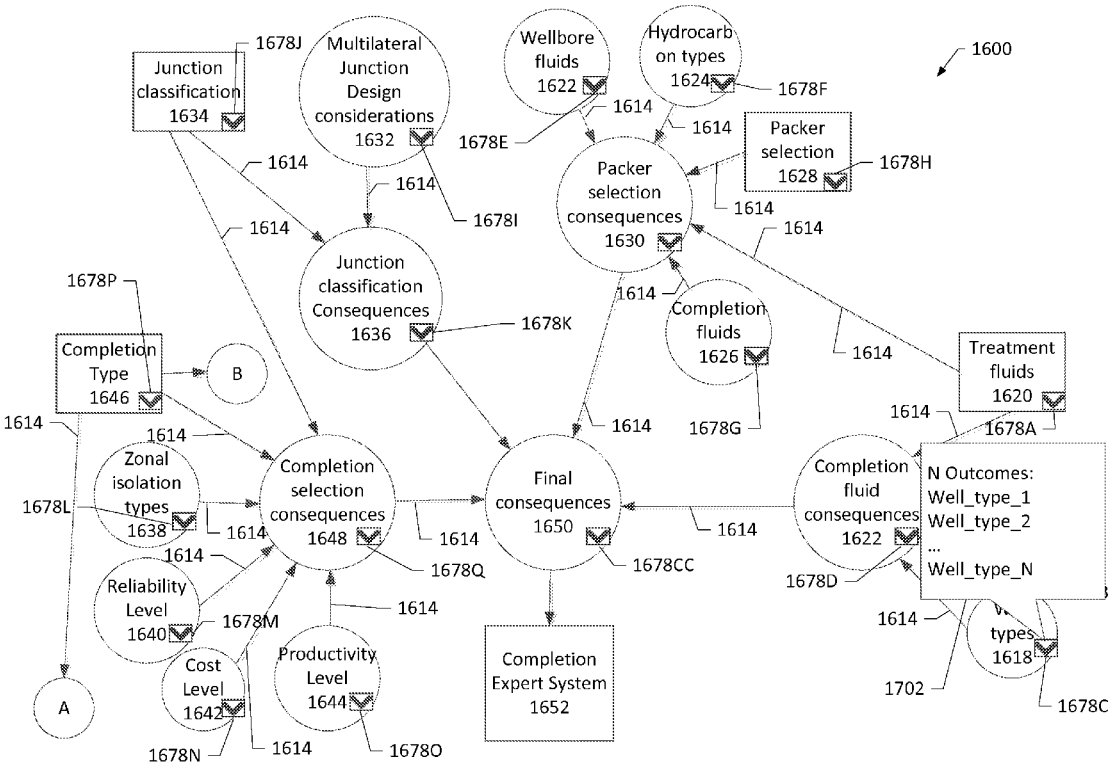
1600
Junction classification 1634
1678J
Multilateral Junction Design considerations 1632
Wellbore fluids 1622
Hydrocarbon types 1624
1678F
1678E
Packer selection 1628
1678H
Packer selection consequences 1630
1678I
Junction classification Consequences 1636
1678K
1678P
Completion Type 1646
B
Completion fluids 1626
1678G
Treatment fluids 1620
1678A
N Outcomes:
Well_type_1
Well_type_2
...
Well_type_N
Zonal isolation types 1638
1678L
Completion selection consequences 1648
1678Q
Final consequences 1650
1678CC
Completion fluid consequences 1622
1678D
Reliability Level 1640
1678M
Cost Level 1642
1678N
Productivity Level 1644
1678O
Completion Expert System 1652
A
1614
1702
1678C

FIG. 17B

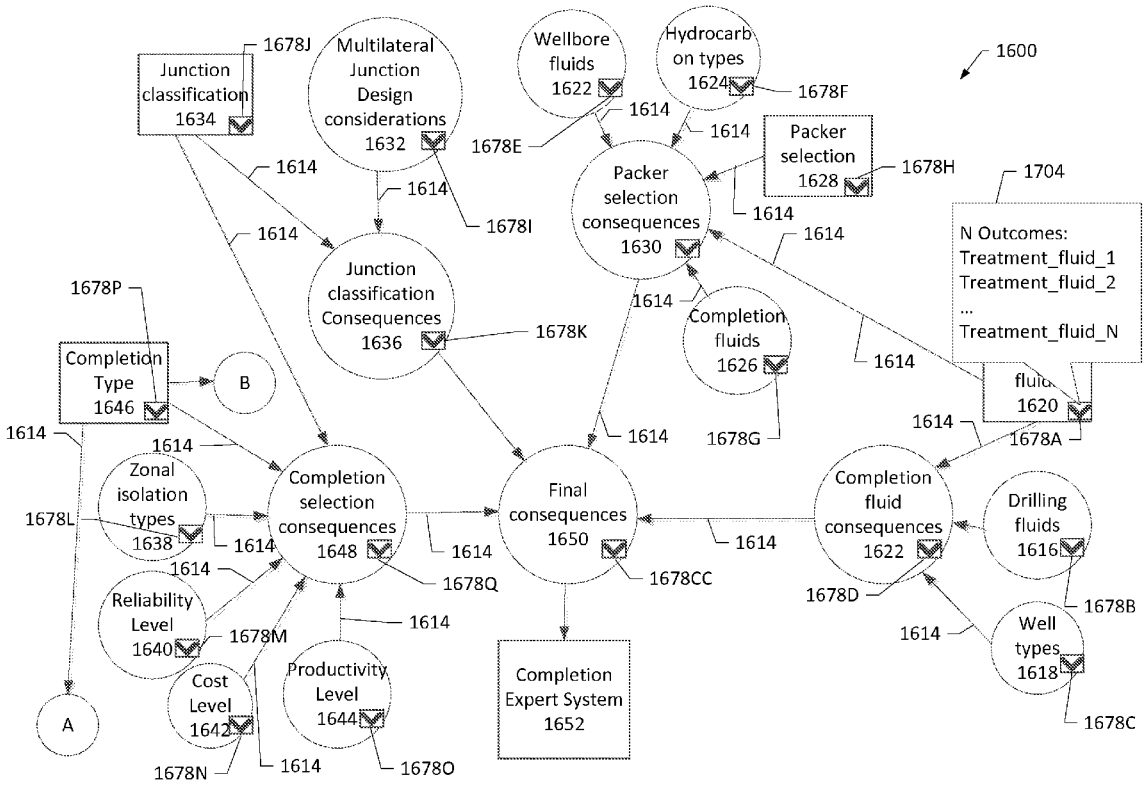
1600
Junction classification 1634
1678J
Multilateral Junction Design considerations 1632
Wellbore fluids 1622
Hydrocarbon types 1624
1678F
1678E
1614
Packer selection 1628
1678H
Packer selection consequences 1630
1704
N Outcomes:
Treatment_fluid_1
Treatment_fluid_2
...
Treatment_fluid_N
1678I
Junction classification Consequences 1636
1678K
1678P
Completion Type 1646
B
Completion fluids 1626
1678G
fluid 1620
1678A
Zonal isolation types 1638
1678L
Completion selection consequences 1648
1678Q
Final consequences 1650
1678CC
Completion fluid consequences 1622
1678D
Drilling fluids 1616
1678B
Reliability Level 1640
1678M
Well types 1618
1678C
Cost Level 1642
Productivity Level 1644
1678N
1678O
A
Completion Expert System 1652

FIG. 17C

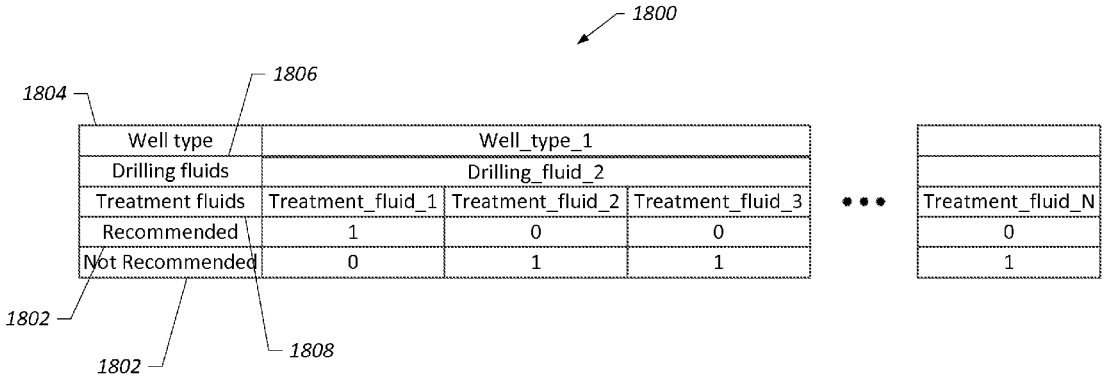
1800
1804
1806
Well type
Well_type_1
Drilling fluids
Drilling_fluid_2
Treatment fluids
Treatment_fluid_1
Treatment_fluid_2
Treatment_fluid_3
Treatment_fluid_N
Recommended
1
0
0
0
Not Recommended
0
1
1
1
1802
1802
1808

FIG. 18

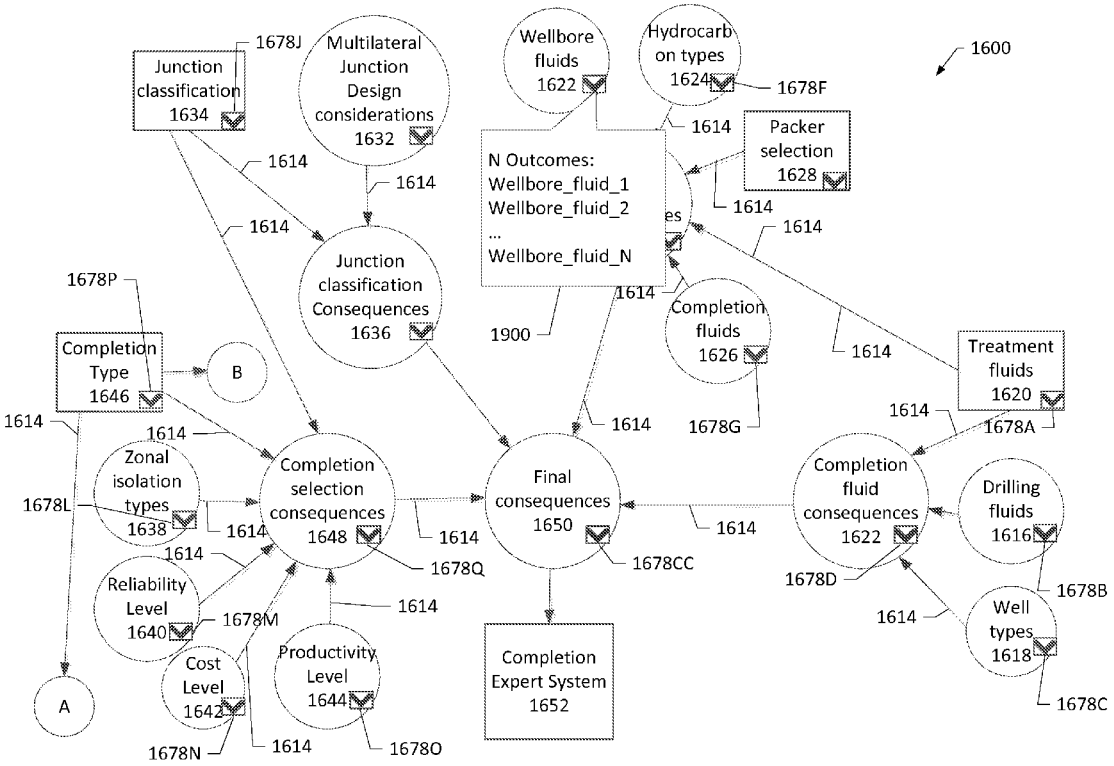
1600
Junction classification 1634
1678J
Multilateral Junction Design considerations 1632
Wellbore fluids 1622
Hydrocarb on types 1624
1678F
1614
Packer selection 1628
N Outcomes:
Wellbore_fluid_1
Wellbore_fluid_2
...
Wellbore_fluid_N
1900
Junction classification Consequences 1636
1678P
Completion Type 1646
B
Completion fluids 1626
1678G
Treatment fluids 1620
1678A
Zonal isolation types 1638
1678L
Completion selection consequences 1648
1678Q
Final consequences 1650
1678CC
Completion fluid consequences 1622
1678D
Drilling fluids 1616
1678B
Reliability Level 1640
1678M
Cost Level 1642
1678N
Productivity Level 1644
1678O
Completion Expert System 1652
Well types 1618
1678C
A

FIG. 19A

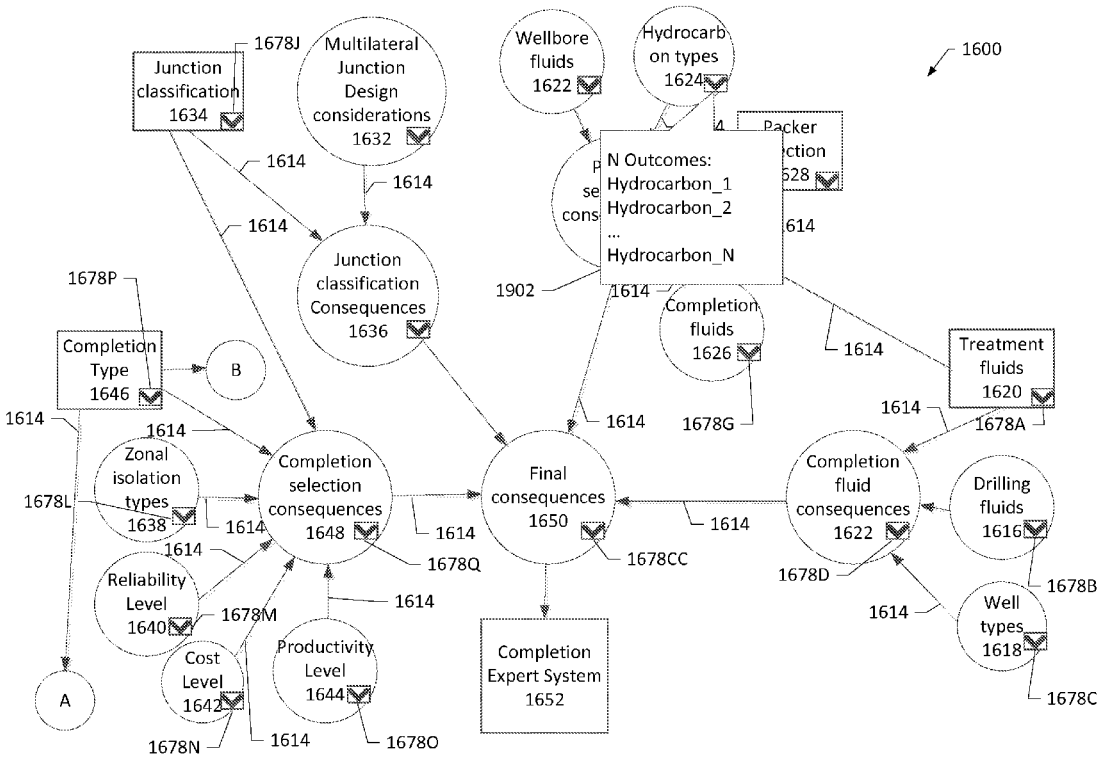
1600
Junction classification 1634
1678J
Multilateral Junction Design considerations 1632
Wellbore fluids 1622
Hydrocarbon types 1624
Packer
N Outcomes:
Hydrocarbon_1
Hydrocarbon_2
...
Hydrocarbon_N
1902
Junction classification Consequences 1636
1678P
Completion Type 1646
B
Completion fluids 1626
Treatment fluids 1620
1678A
1678G
Zonal isolation types 1638
1678L
Completion selection consequences 1648
1678Q
Final consequences 1650
1678CC
Completion fluid consequences 1622
1678D
Drilling fluids 1616
1678B
Reliability Level 1640
1678M
Well types 1618
1678C
Cost Level 1642
1678N
Productivity Level 1644
1678O
A
Completion Expert System 1652
1614

FIG. 19B

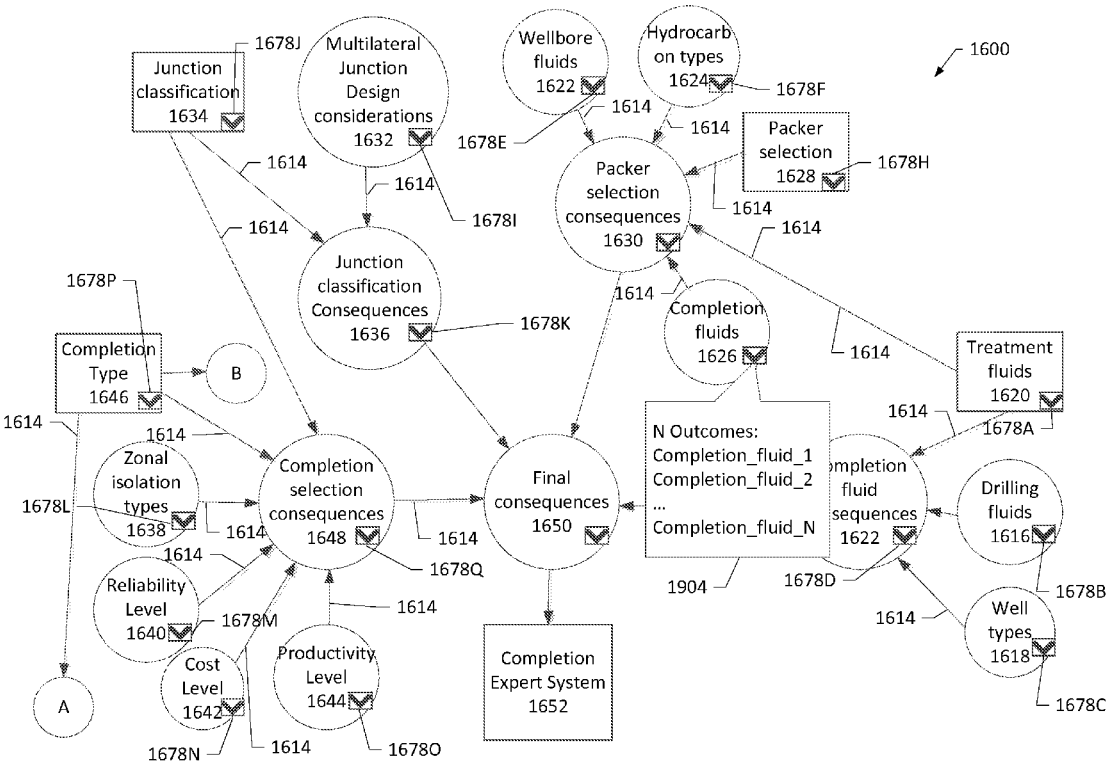
1600
Junction classification 1634
1678J
Multilateral Junction Design considerations 1632
Wellbore fluids 1622
Hydrocarbon types 1624
1678F
1678E
1614
Packer selection 1628
1678H
Packer selection consequences 1630
1678I
Junction classification Consequences 1636
1678K
1678P
Completion Type 1646
B
Completion fluids 1626
Treatment fluids 1620
1678A
N Outcomes:
Completion_fluid_1
Completion_fluid_2
...
Completion_fluid_N
1904
Zonal isolation types 1638
1678L
Completion selection consequences 1648
1678Q
Final consequences 1650
Completion fluid sequences 1622
1678D
Drilling fluids 1616
1678B
Reliability Level 1640
1678M
Cost Level 1642
1678N
Productivity Level 1644
1678O
Completion Expert System 1652
Well types 1618
1678C
A

FIG. 19C

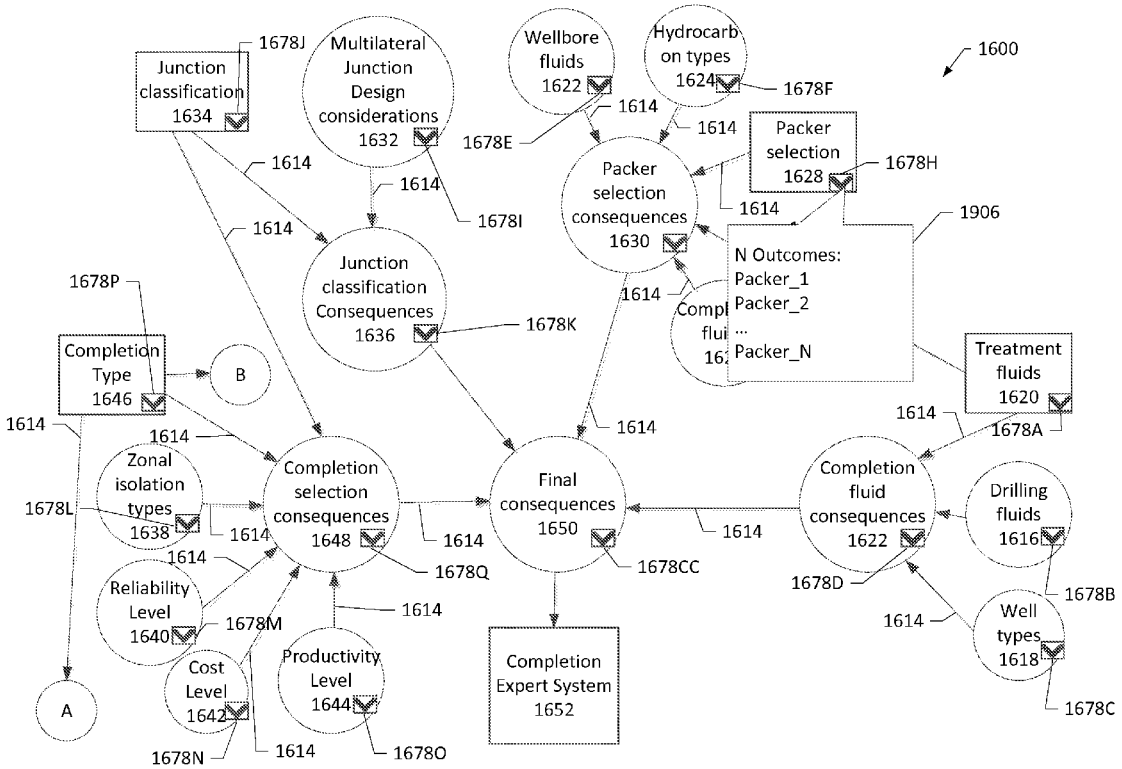
1600
Junction classification 1634
1678J
Multilateral Junction Design considerations 1632
Wellbore fluids 1622
Hydrocarbon types 1624
1678F
1678E
Packer selection 1628
1678H
Packer selection consequences 1630
1678I
1614
1906
N Outcomes:
Packer_1
Packer_2
...
Packer_N
Junction classification Consequences 1636
1678K
1678P
Completion Type 1646
B
Treatment fluids 1620
1678A
Zonal isolation types 1638
1678L
Completion selection consequences 1648
1678Q
Final consequences 1650
1678CC
Completion fluid consequences 1622
1678D
Drilling fluids 1616
1678B
Reliability Level 1640
1678M
Well types 1618
1678C
Cost Level 1642
1678N
Productivity Level 1644
1678O
Completion Expert System 1652
A

FIG. 19D

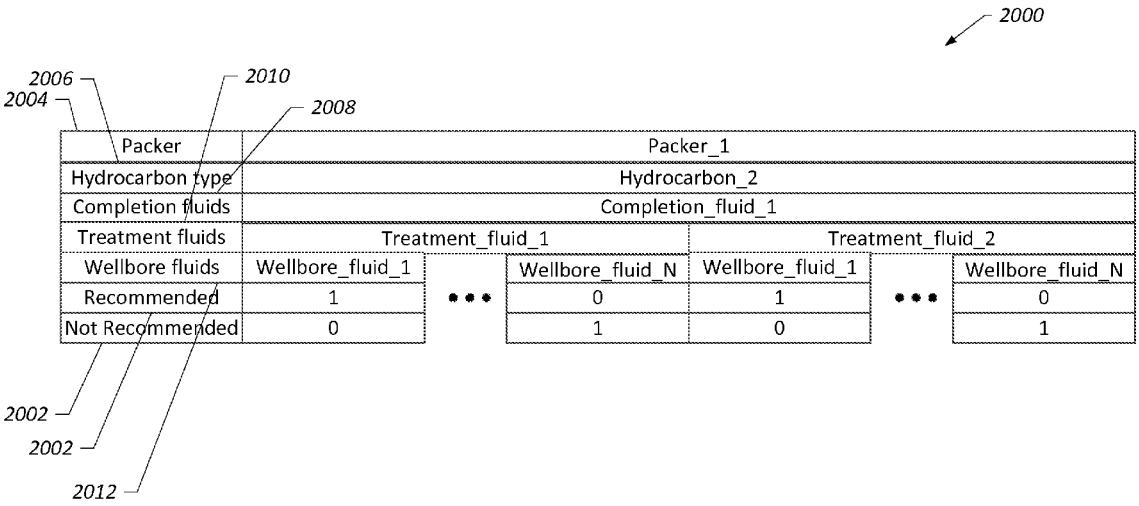

Packer	Packer_1					
Hydrocarbon type	Hydrocarbon_2					
Completion fluids	Completion_fluid_1					
Treatment fluids	Treatment_fluid_1			Treatment_fluid_2		
Wellbore fluids	Wellbore_fluid_1	...	Wellbore_fluid_N	Wellbore_fluid_1	...	Wellbore_fluid_N
Recommended	1	...	0	1	...	0
Not Recommended	0		1	0		1

FIG. 20

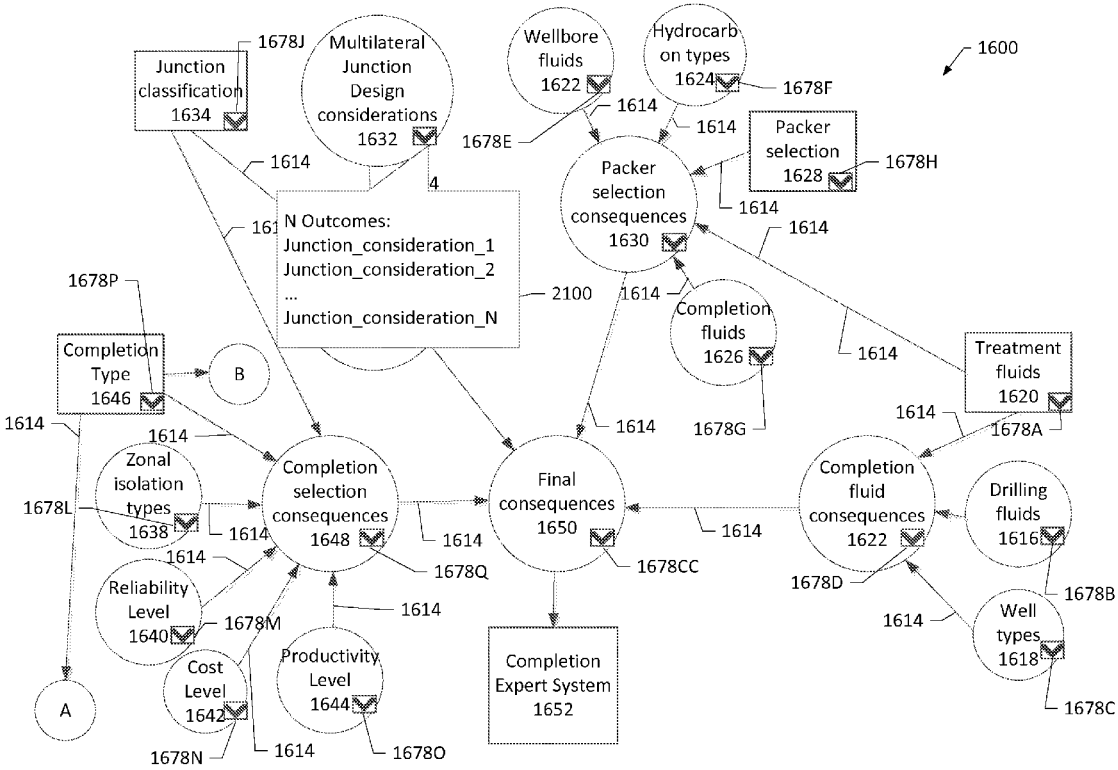
1600
Junction classification 1634
1678J
Multilateral Junction Design considerations 1632
Wellbore fluids 1622
Hydrocarbon types 1624
1678F
1678E
Packer selection 1628
1678H
Packer selection consequences 1630
N Outcomes:
Junction_consideration_1
Junction_consideration_2
...
Junction_consideration_N
2100
1678P
Completion Type 1646
B
Completion fluids 1626
Treatment fluids 1620
1678A
1678G
Zonal isolation types 1638
1678L
Completion selection consequences 1648
1678Q
Final consequences 1650
1678CC
Completion fluid consequences 1622
1678D
Drilling fluids 1616
1678B
Reliability Level 1640
1678M
Well types 1618
1678C
Cost Level 1642
1678N
Productivity Level 1644
1678O
Completion Expert System 1652
A
1614

FIG. 21A

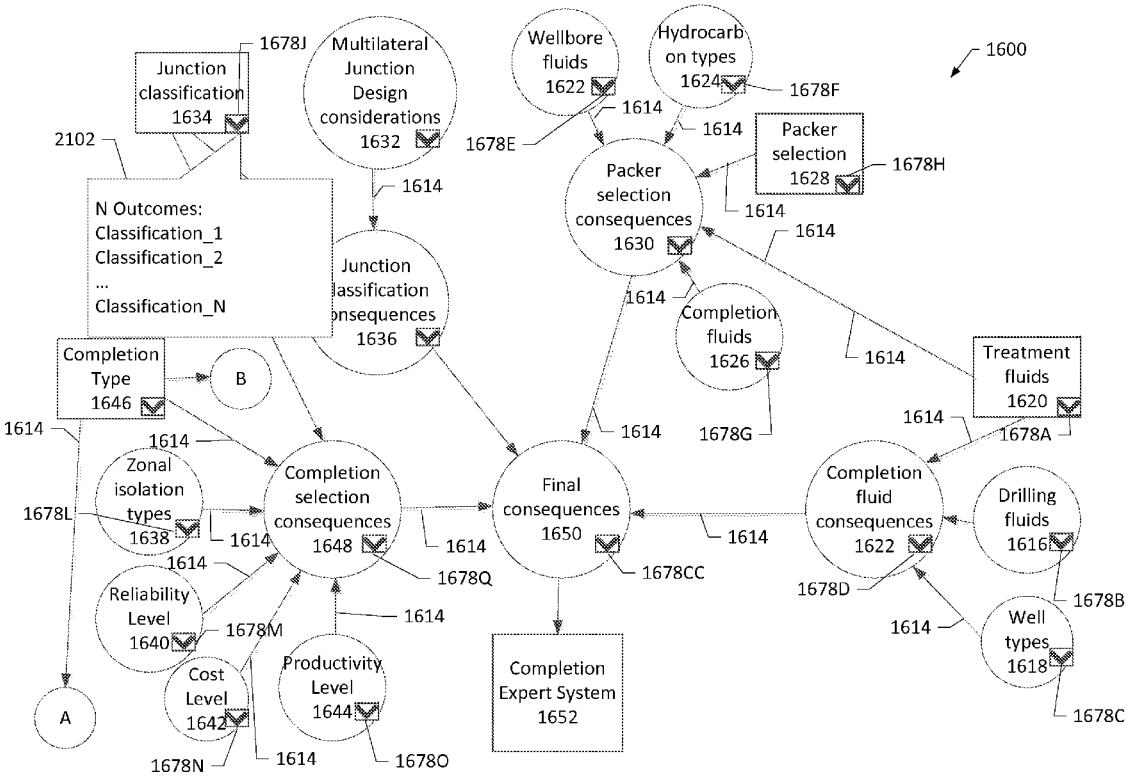
1600
Junction classification 1634
1678J
Multilateral Junction Design considerations 1632
Wellbore fluids 1622
Hydrocarbon types 1624
1678F
1678E
1614
Packer selection 1628
1678H
2102
N Outcomes:
Classification_1
Classification_2
...
Classification_N
Packer selection consequences 1630
Junction classification consequences 1636
Completion fluids 1626
Completion Type 1646
B
Treatment fluids 1620
1678A
1678G
Zonal isolation types 1638
1678L
Completion selection consequences 1648
1678Q
Final consequences 1650
1678CC
Completion fluid consequences 1622
Drilling fluids 1616
1678D
1678B
Reliability Level 1640
1678M
Cost Level 1642
Productivity Level 1644
1678N
1678O
Completion Expert System 1652
Well types 1618
1678C
A

FIG. 21B

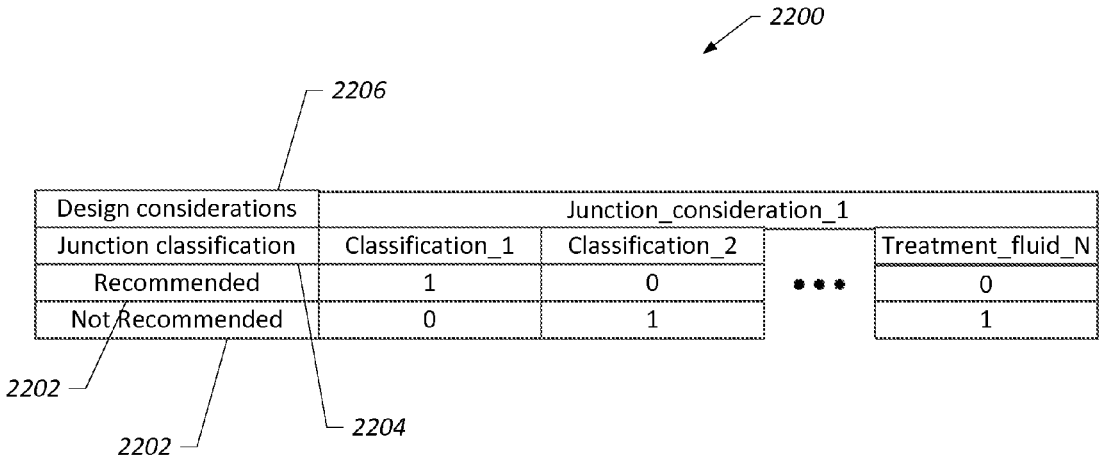
2200
2206
Design considerations
Junction_consideration_1
Junction classification
Classification_1
Classification_2
Treatment_fluid_N
Recommended
1
0
0
Not Recommended
0
1
1
2202
2202
2204

FIG. 22

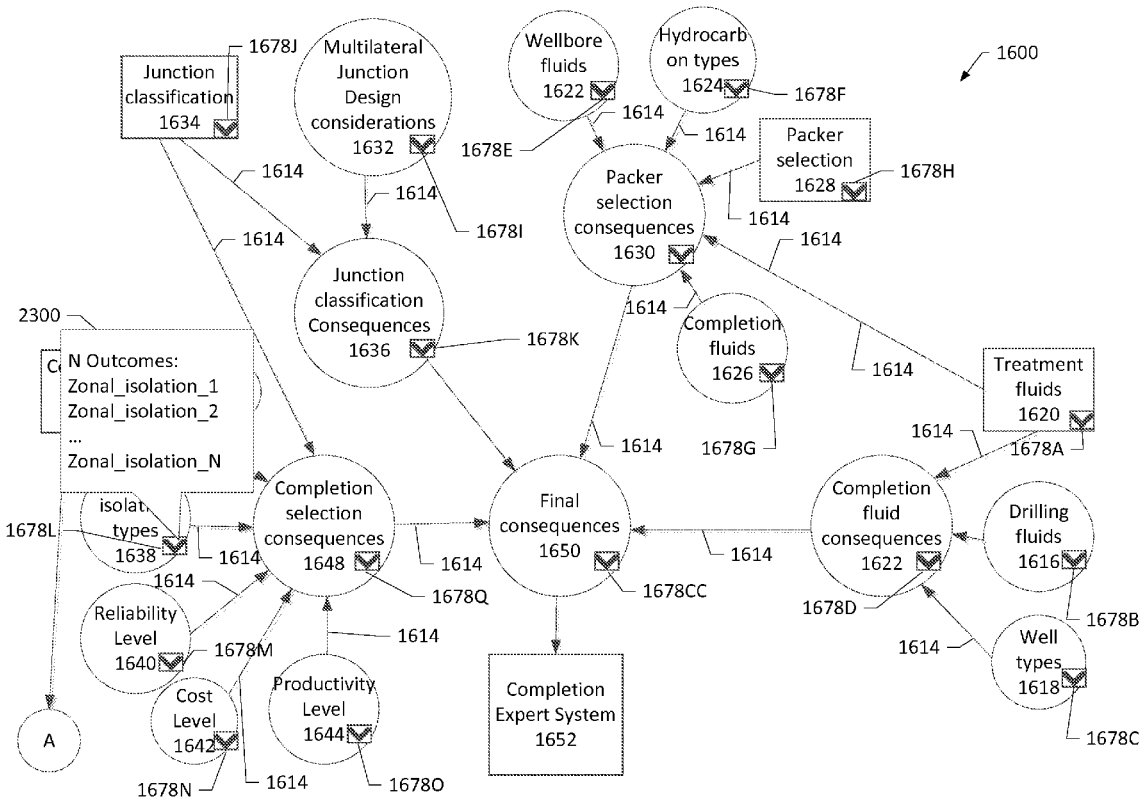
1600
Junction classification 1634
1678J
Multilateral Junction Design considerations 1632
Wellbore fluids 1622
Hydrocarbon types 1624
1678F
1678E
1614
Packer selection 1628
1678H
Packer selection consequences 1630
1678I
Junction classification Consequences 1636
1678K
2300
N Outcomes:
Zonal_isolation_1
Zonal_isolation_2
...
Zonal_isolation_N
Completion fluids 1626
1678G
Treatment fluids 1620
1678A
Completion selection consequences 1648
1678Q
Final consequences 1650
1678CC
Completion fluid consequences 1622
1678D
Drilling fluids 1616
1678B
Well types 1618
1678C
isolat types 1638
1678L
Reliability Level 1640
1678M
Cost Level 1642
1678N
Productivity Level 1644
1678O
Completion Expert System 1652
A

FIG. 23A

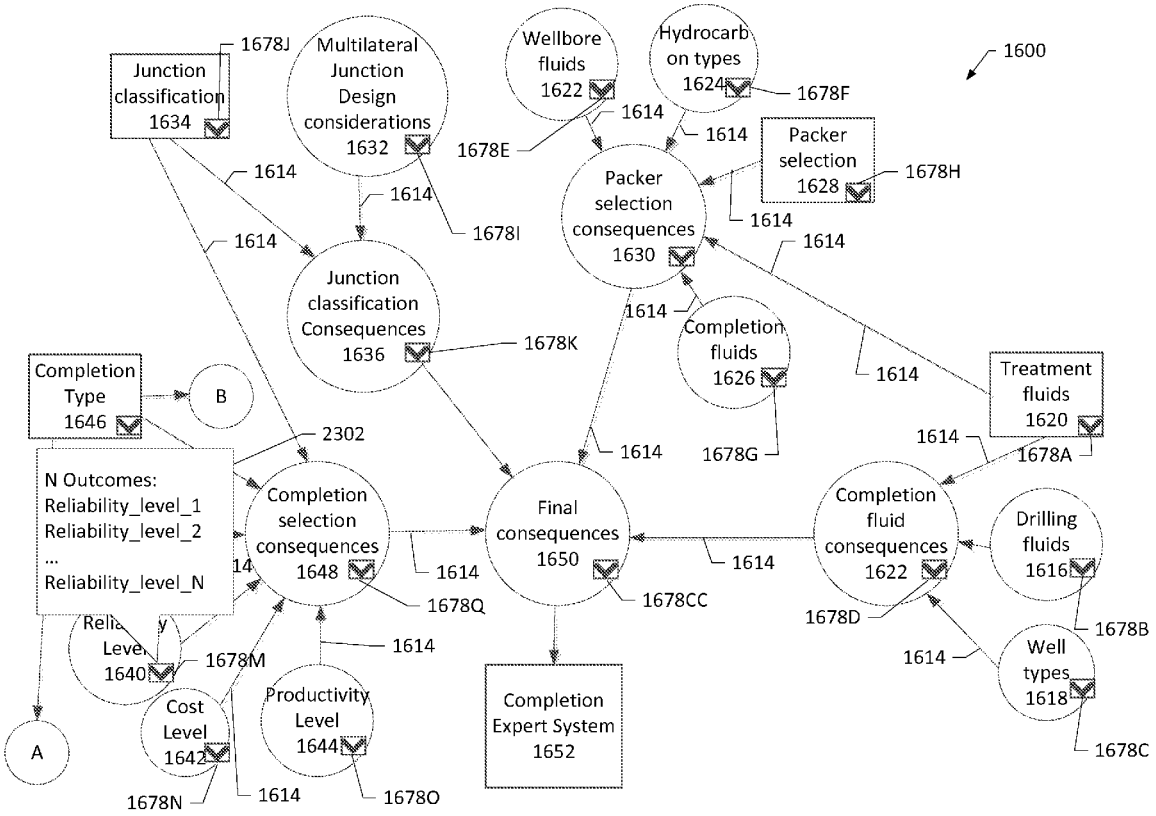
1600
Junction classification 1634
1678J
Multilateral Junction Design considerations 1632
Wellbore fluids 1622
Hydrocarbon types 1624
1678F
1678E
1614
Packer selection 1628
1678H
Packer selection consequences 1630
1678I
Junction classification Consequences 1636
1678K
Completion fluids 1626
1678G
Completion Type 1646
B
2302
N Outcomes:
Reliability_level_1
Reliability_level_2
...
Reliability_level_N
Completion selection consequences 1648
1678Q
Final consequences 1650
1678CC
Completion fluid consequences 1622
1678D
Treatment fluids 1620
1678A
Drilling fluids 1616
1678B
Well types 1618
1678C
Completion Expert System 1652
Level 1640
1678M
Cost Level 1642
1678N
Productivity Level 1644
1678O
A

FIG. 23B

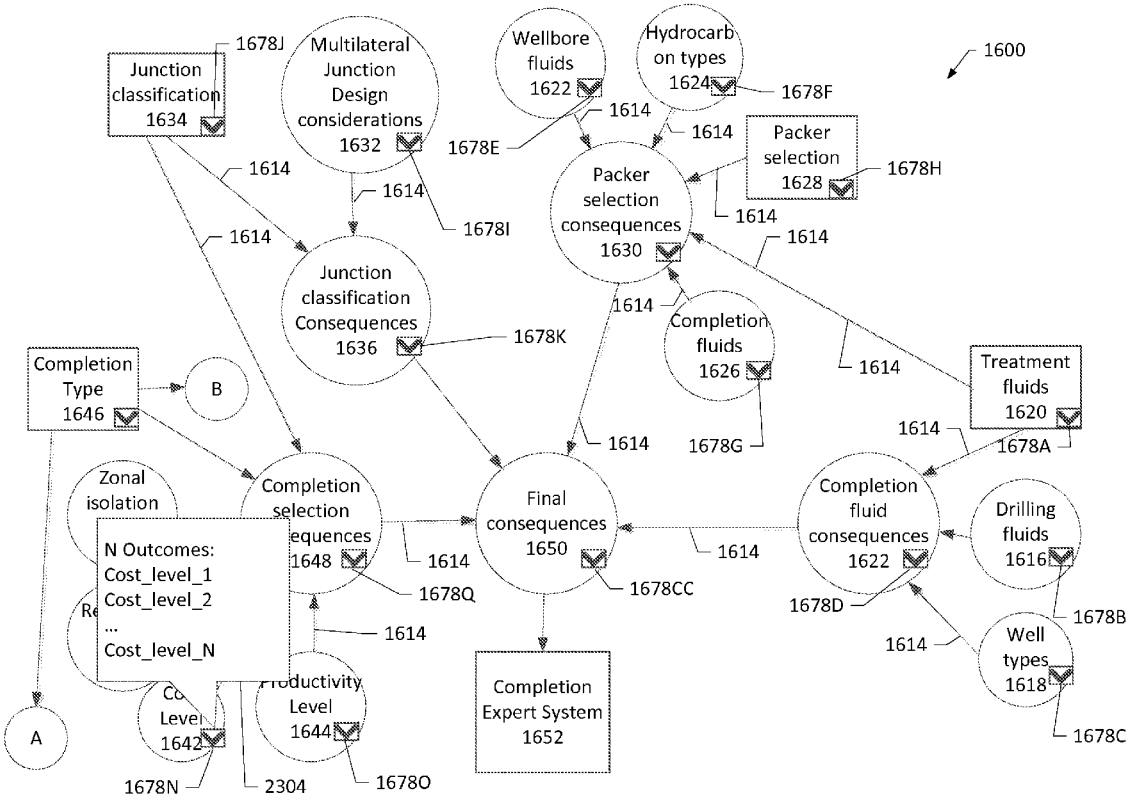
1600
Junction classification 1634
1678J
Multilateral Junction Design considerations 1632
Wellbore fluids 1622
Hydrocarbon types 1624
1678F
1678E
Packer selection 1628
1678H
Packer selection consequences 1630
Junction classification Consequences 1636
1678K
1678I
Completion fluids 1626
1678G
Completion Type 1646
B
Treatment fluids 1620
1678A
Zonal isolation
Completion selection equences 1648
Final consequences 1650
Completion fluid consequences 1622
Drilling fluids 1616
1678B
Well types 1618
1678C
1678D
N Outcomes:
Cost_level_1
Cost_level_2
...
Cost_level_N
1678Q
1678CC
Completion Expert System 1652
Productivity Level 1644
1678O
2304
1678N
A
1614

FIG. 23C

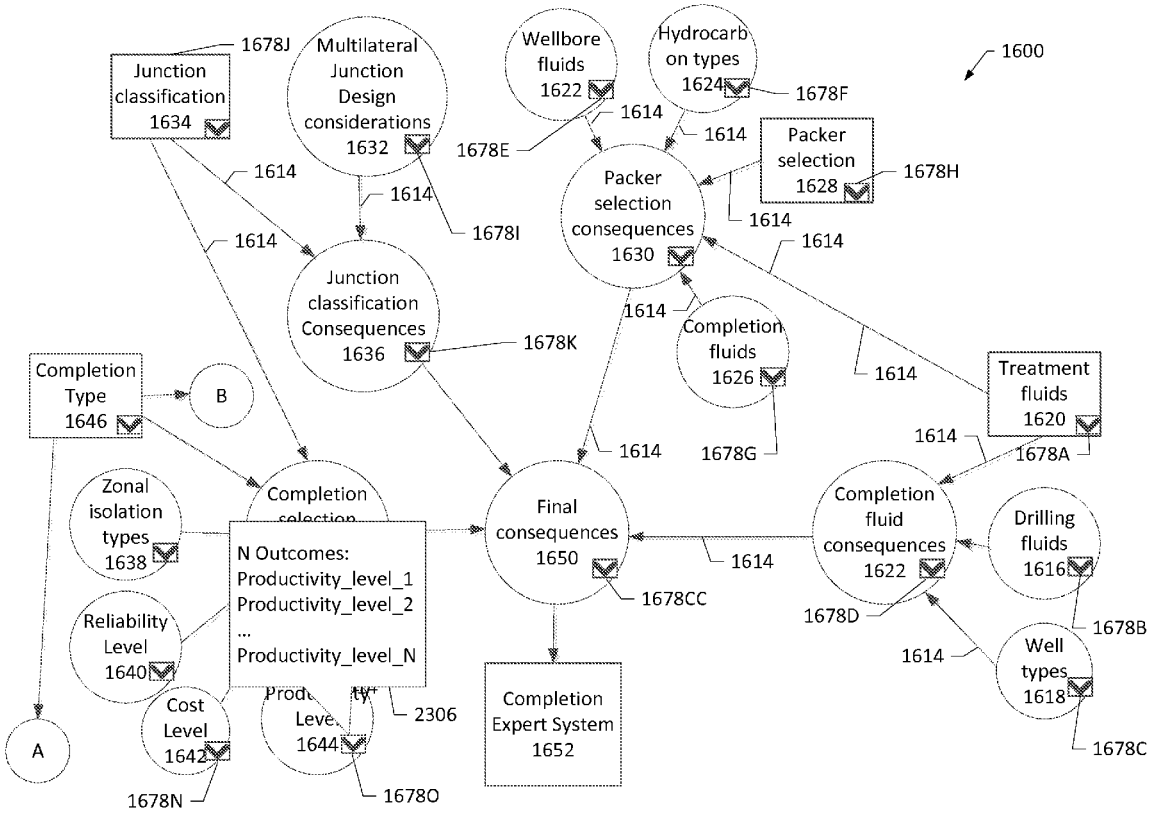
1600
1678J
Junction classification 1634
Multilateral Junction Design considerations 1632
Wellbore fluids 1622
Hydrocarb on types 1624
1678F
1614
1678E
1614
Packer selection 1628
1678H
1614
1614
1678I
Packer selection consequences 1630
1614
1614
Junction classification Consequences 1636
1678K
1614
Completion fluids 1626
1614
Treatment fluids 1620
Completion Type 1646
B
1614
1678G
1678A
Zonal isolation types 1638
Completion selection
Final consequences 1650
Completion fluid consequences 1622
Drilling fluids 1616
N Outcomes:
Productivity_level_1
Productivity_level_2
...
Productivity_level_N
1614
1678CC
1678D
1678B
Reliability Level 1640
1614
Well types 1618
Cost Level 1642
2306
Completion Expert System 1652
A
1678N
1678O
1678C

FIG. 23D

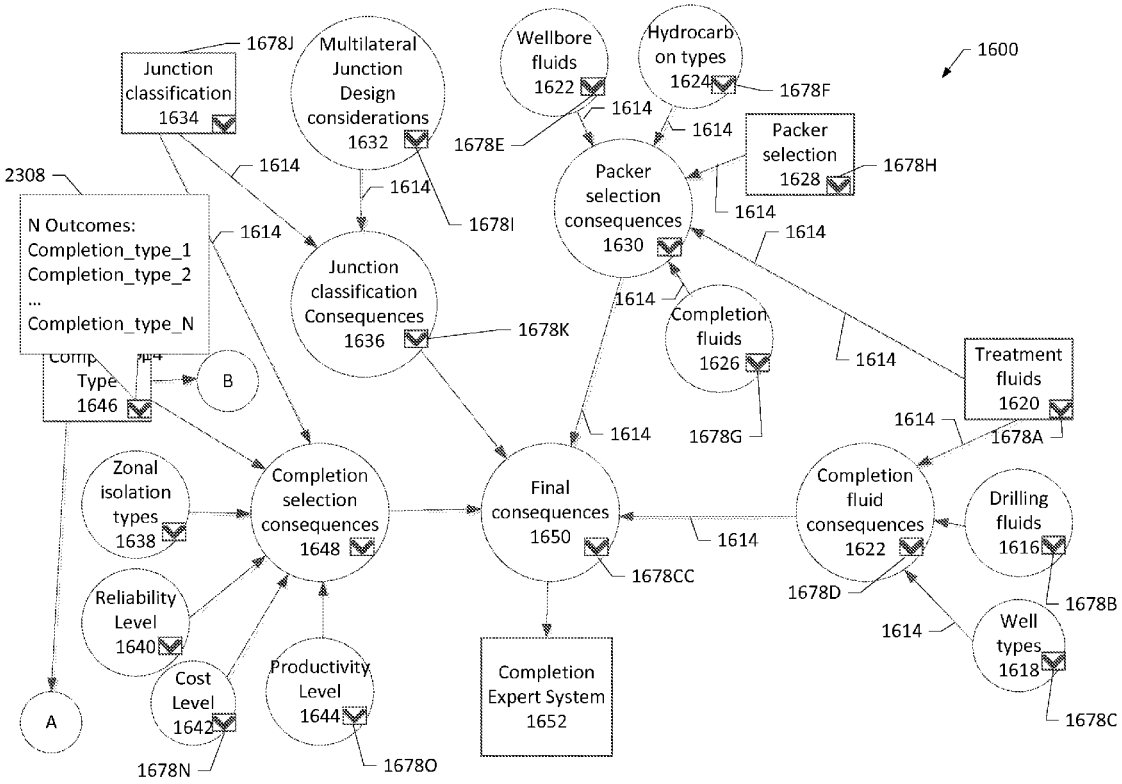
1600
Junction classification 1634
1678J
Multilateral Junction Design considerations 1632
Wellbore fluids 1622
Hydrocarbon types 1624
1678F
1614
1678E
Packer selection 1628
1678H
2308
N Outcomes:
Completion_type_1
Completion_type_2
...
Completion_type_N
Packer selection consequences 1630
1678I
Junction classification Consequences 1636
1678K
Completion fluids 1626
Treatment fluids 1620
1678A
Type 1646
B
A
Zonal isolation types 1638
Completion selection consequences 1648
Final consequences 1650
1678CC
Completion fluid consequences 1622
1678D
Drilling fluids 1616
1678B
Reliability Level 1640
Cost Level 1642
1678N
Productivity Level 1644
1678O
Completion Expert System 1652
Well types 1618
1678C
1678G

FIG. 23E

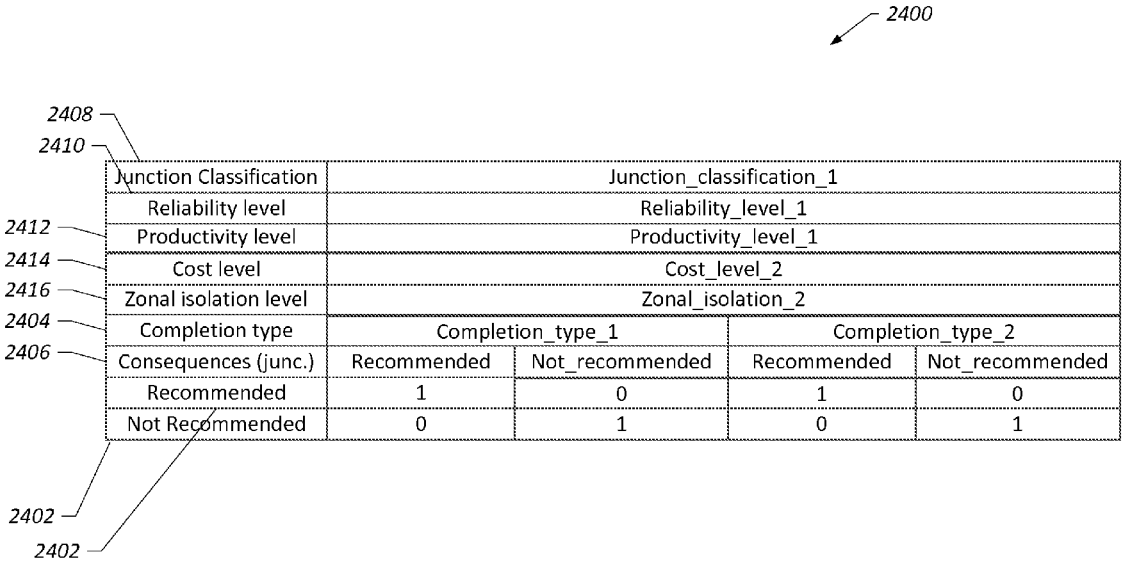

Junction Classification	Junction_classification_1			
Reliability level	Reliability_level_1			
Productivity level	Productivity_level_1			
Cost level	Cost_level_2			
Zonal isolation level	Zonal_isolation_2			
Completion type	Completion_type_1		Completion_type_2	
Consequences (junc.)	Recommended	Not_recommended	Recommended	Not_recommended
Recommended	1	0	1	0
Not Recommended	0	1	0	1

FIG. 24

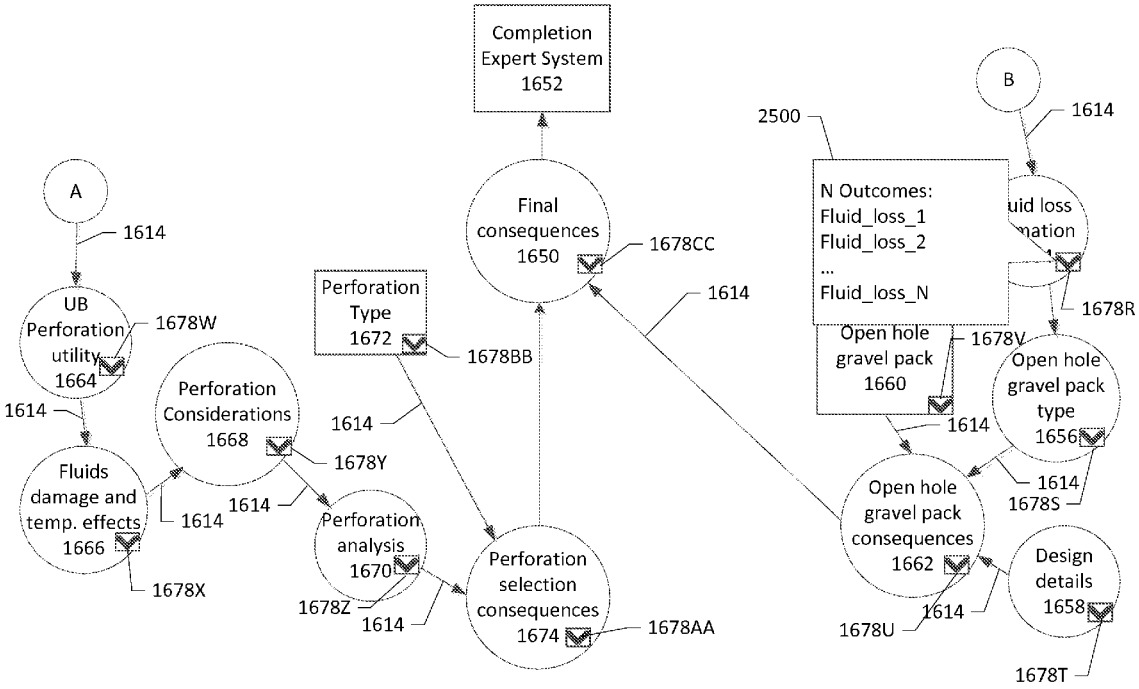
Completion Expert System 1652
Final consequences 1650
1678CC
1614
A
1614
UB Perforation utility 1664
1678W
1614
Perforation Considerations 1668
1678Y
1614
1614
Fluids damage and temp. effects 1666
1614
1678X
Perforation Type 1672
1678BB
1614
Perforation analysis 1670
1678Z
1614
Perforation selection consequences 1674
1678AA
B
1614
2500
N Outcomes:
Fluid_loss_1
Fluid_loss_2
...
Fluid_loss_N
1678R
Open hole gravel pack 1660
1678V
1614
Open hole gravel pack type 1656
1614
1678S
Open hole gravel pack consequences 1662
1614
1678U
Design details 1658
1678T

FIG. 25A

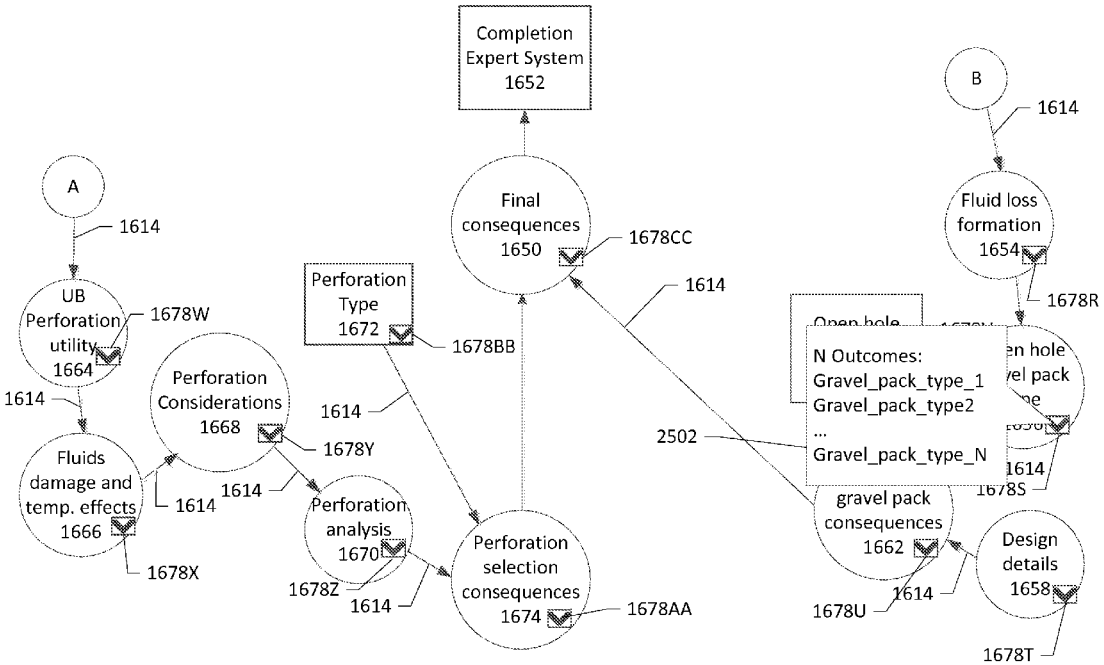
Completion Expert System 1652
A
1614
UB Perforation utility 1664
1678W
1614
Fluids damage and temp. effects 1666
1678X
Perforation Considerations 1668
1678Y
1614
1614
Perforation Type 1672
1678BB
1614
Perforation analysis 1670
1678Z
1614
Final consequences 1650
1678CC
1614
Perforation selection consequences 1674
1678AA
2502
N Outcomes:
Gravel_pack_type_1
Gravel_pack_type2
...
Gravel_pack_type_N
gravel pack consequences 1662
1678U
1614
B
1614
Fluid loss formation 1654
1678R
1614
1678S
Design details 1658
1678T

FIG. 25B

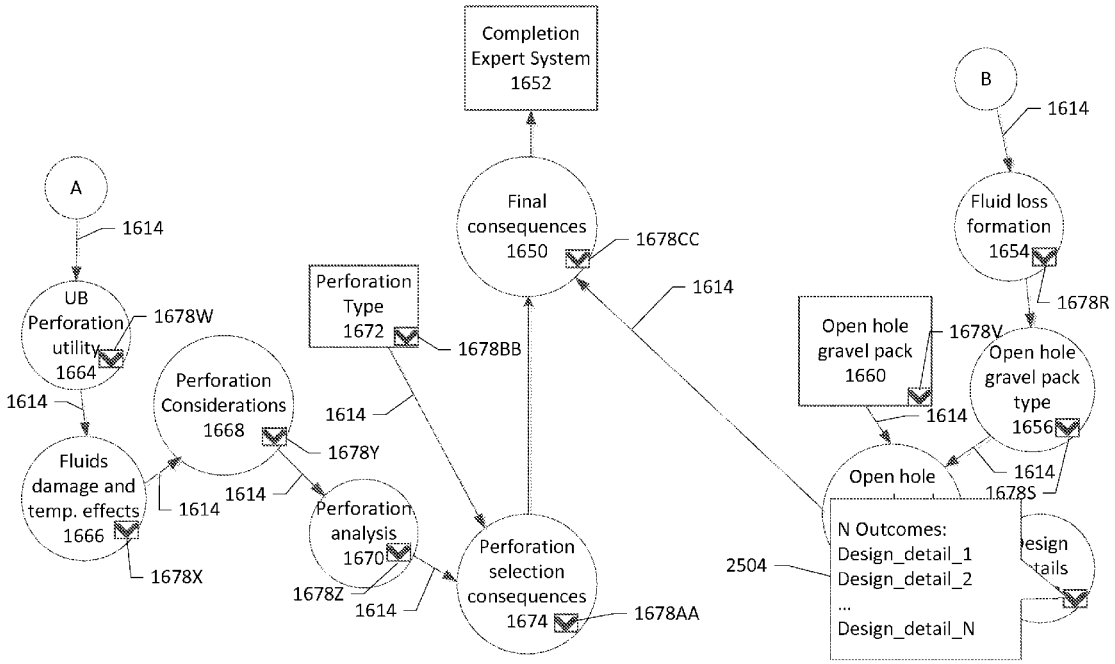
Completion Expert System 1652
A
1614
UB Perforation utility 1664
1678W
1614
Fluids damage and temp. effects 1666
1678X
Perforation Considerations 1668
1678Y
1614
1614
Perforation Type 1672
1678BB
1614
Perforation analysis 1670
1678Z
1614
Final consequences 1650
1678CC
1614
Perforation selection consequences 1674
1678AA
B
1614
Fluid loss formation 1654
1678R
Open hole gravel pack 1660
1678V
1614
Open hole gravel pack type 1656
1614
1678S
Open hole
2504
N Outcomes:
Design_detail_1
Design_detail_2
...
Design_detail_N

FIG. 25C

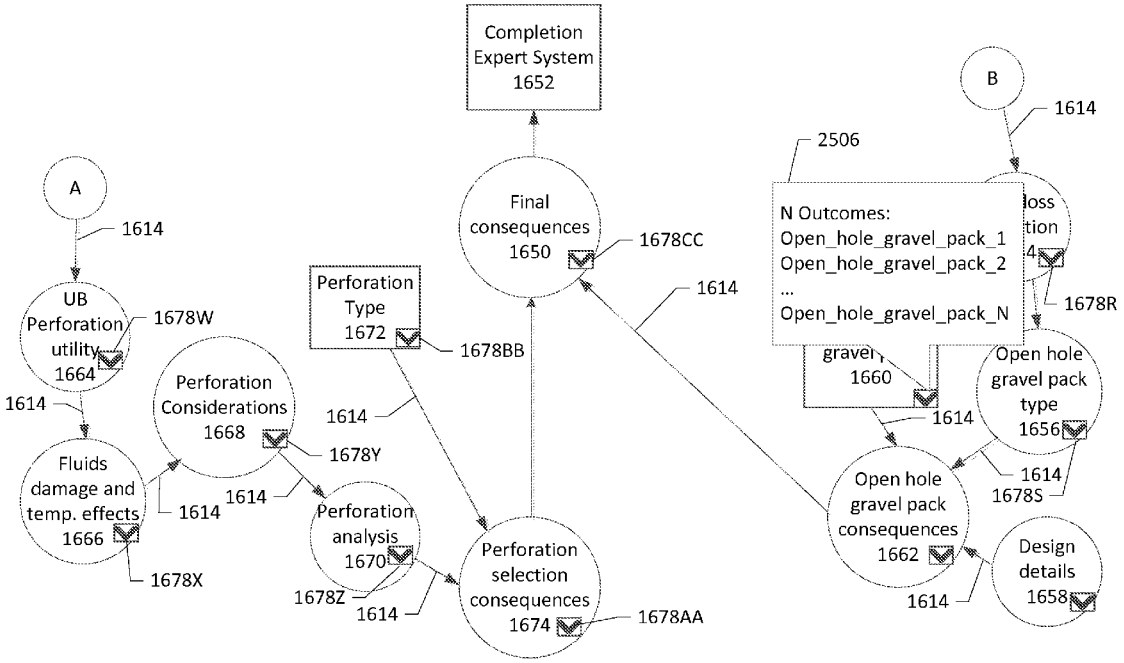
Completion Expert System 1652
A
1614
UB Perforation utility 1664
1678W
1614
Fluids damage and temp. effects 1666
1678X
Perforation Considerations 1668
1678Y
1614
1614
Perforation analysis 1670
1678Z
1614
Perforation Type 1672
1678BB
1614
Final consequences 1650
1678CC
1614
Perforation selection consequences 1674
1678AA
B
1614
2506
N Outcomes:
Open_hole_gravel_pack_1
Open_hole_gravel_pack_2
...
Open_hole_gravel_pack_N
1678R
gravel 1660
1614
Open hole gravel pack type 1656
1614
1678S
Open hole gravel pack consequences 1662
1614
Design details 1658

FIG. 25D

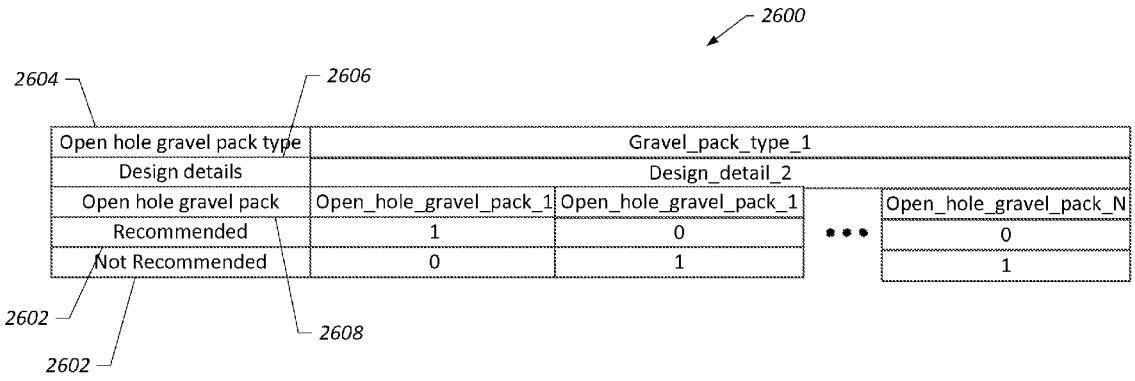
2600
2604
2606
Open hole gravel pack type
Gravel_pack_type_1
Design details
Design_detail_2
Open hole gravel pack
Open_hole_gravel_pack_1
Open_hole_gravel_pack_1
Open_hole_gravel_pack_N
Recommended
1
0
0
Not Recommended
0
1
1
2602
2602
2608

FIG. 26

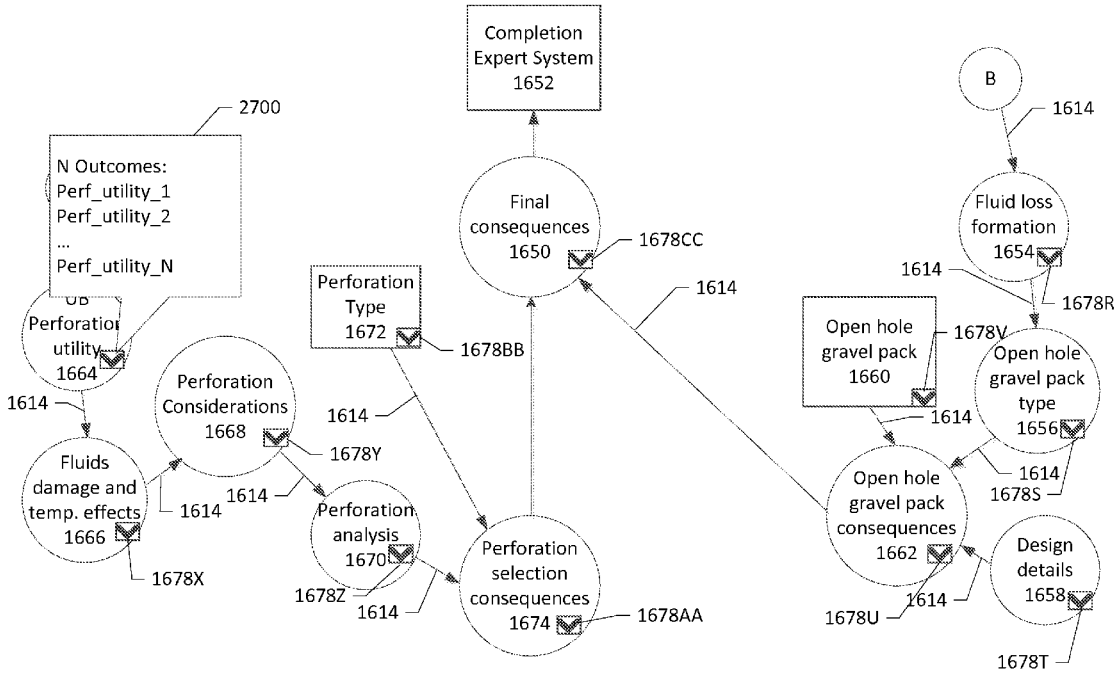
Completion Expert System 1652
2700
N Outcomes:
Perf_utility_1
Perf_utility_2
...
Perf_utility_N
Perforation utility 1664
1614
Fluids damage and temp. effects 1666
1678X
Perforation Considerations 1668
1678Y
Perforation Type 1672
1678BB
Perforation analysis 1670
1678Z
Final consequences 1650
1678CC
Perforation selection consequences 1674
1678AA
B
Fluid loss formation 1654
1678R
Open hole gravel pack 1660
1678V
Open hole gravel pack type 1656
1678S
Open hole gravel pack consequences 1662
1678U
Design details 1658
1678T

FIG. 27A

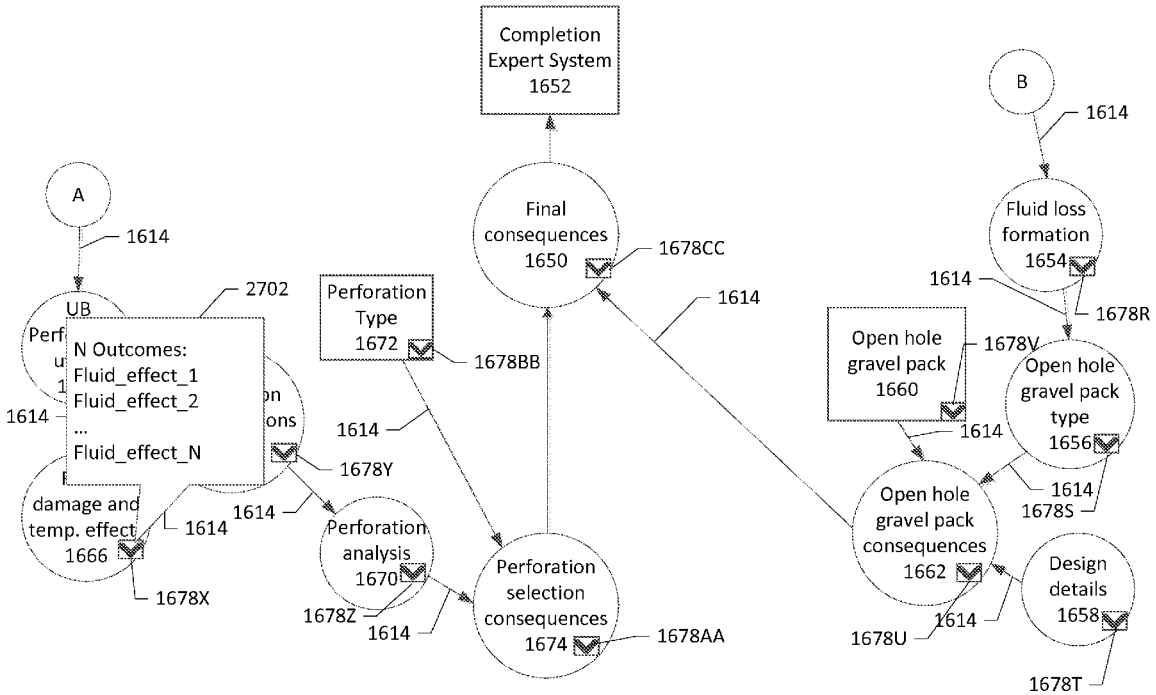
Completion Expert System 1652
A
1614
B
1614
Final consequences 1650
1678CC
Fluid loss formation 1654
1614
1678R
2702
N Outcomes:
Fluid_effect_1
Fluid_effect_2
...
Fluid_effect_N
Perforation Type 1672
1678BB
1614
Open hole gravel pack 1660
1678V
Open hole gravel pack type 1656
1614
1678Y
1614
1614
damage and temp. effect 1666
1614
1678X
Perforation analysis 1670
1678Z
1614
Perforation selection consequences 1674
1678AA
Open hole gravel pack consequences 1662
1614
1678S
Design details 1658
1678U
1614
1678T

FIG. 27B

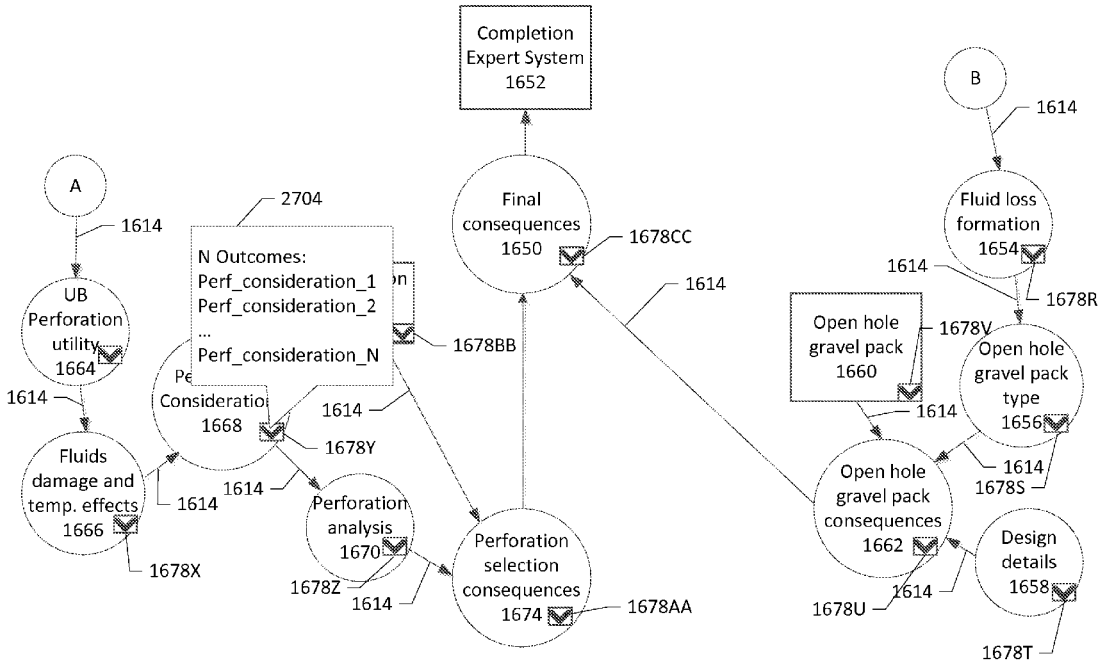
Completion Expert System 1652
A
1614
UB Perforation utility 1664
1614
Fluids damage and temp. effects 1666
1678X
1614
2704
N Outcomes:
Perf_consideration_1
Perf_consideration_2
...
Perf_consideration_N
1678BB
Consideratio 1668
1614
1678Y
1614
Perforation analysis 1670
1678Z
1614
Final consequences 1650
1678CC
1614
Perforation selection consequences 1674
1678AA
B
1614
Fluid loss formation 1654
1614
1678R
Open hole gravel pack 1660
1678V
1614
Open hole gravel pack type 1656
1614
1678S
Open hole gravel pack consequences 1662
1678U
1614
Design details 1658
1678T

FIG. 27C

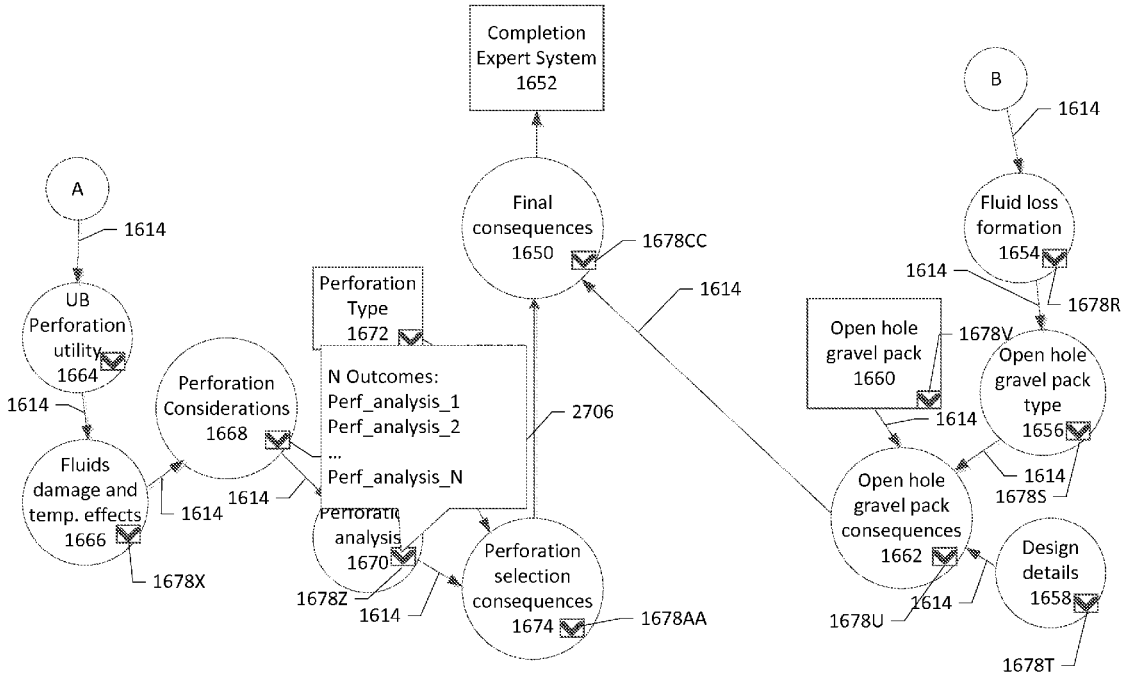
Completion Expert System 1652
A
1614
UB Perforation utility 1664
1614
Fluids damage and temp. effects 1666
1678X
1614
Perforation Considerations 1668
1614
Perforation Type 1672
N Outcomes:
Perf_analysis_1
Perf_analysis_2
...
Perf_analysis_N
2706
Perforatic
analysis
1670
1678Z
1614
Final consequences 1650
1678CC
1614
Perforation selection consequences 1674
1678AA
B
1614
Fluid loss formation 1654
1614
1678R
Open hole gravel pack 1660
1678V
1614
Open hole gravel pack type 1656
1614
1678S
Open hole gravel pack consequences 1662
1678U
1614
Design details 1658
1678T

FIG. 27D

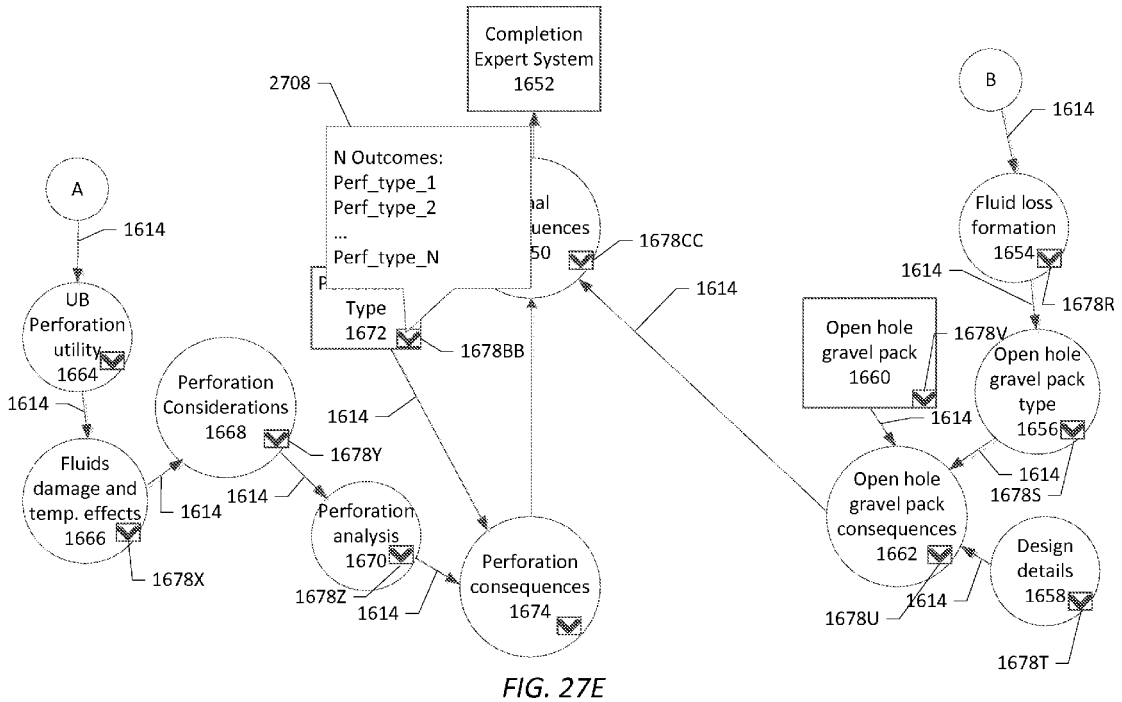
Completion Expert System 1652
2708
N Outcomes:
Perf_type_1
Perf_type_2
...
Perf_type_N
Type 1672
1678BB
1678CC
1614
A
1614
UB Perforation utility 1664
1614
Fluids damage and temp. effects 1666
1678X
1614
Perforation Considerations 1668
1678Y
1614
Perforation analysis 1670
1678Z
1614
Perforation consequences 1674
B
1614
Fluid loss formation 1654
1614
1678R
Open hole gravel pack 1660
1678V
1614
Open hole gravel pack type 1656
1614
1678S
Open hole gravel pack consequences 1662
1678U
1614
Design details 1658
1678T

FIG. 27E

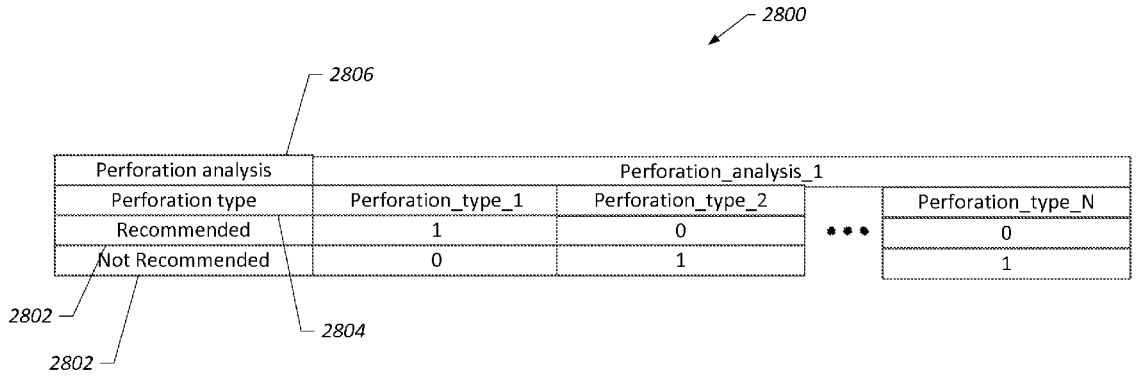
2800
2806
Perforation analysis
Perforation_analysis_1
Perforation type
Perforation_type_1
Perforation_type_2
Perforation_type_N
Recommended
1
0
0
Not Recommended
0
1
1
2802
2802
2804

FIG. 28

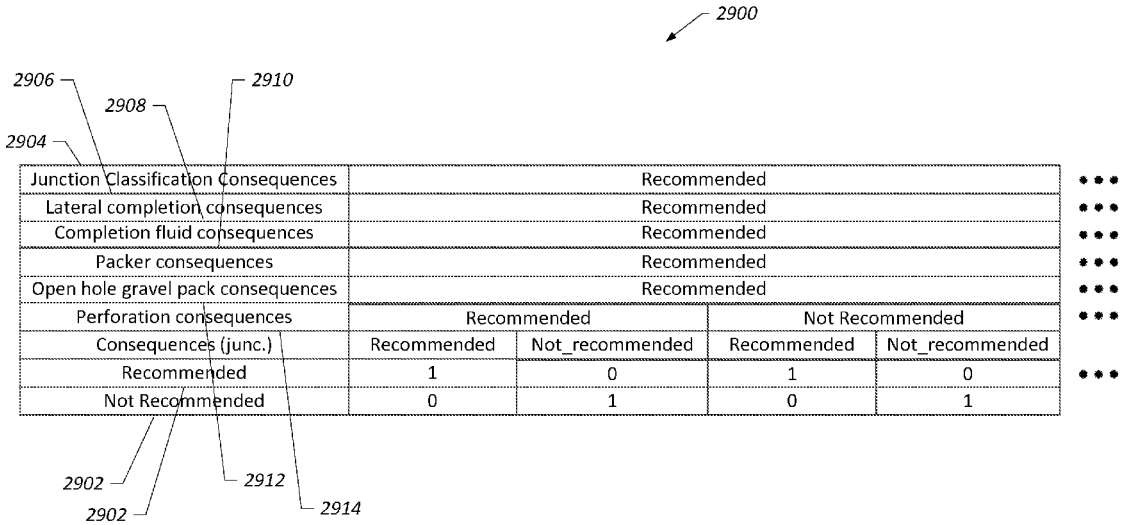
2900
2906
2908
2910
2904
Junction Classification Consequences
Recommended
Lateral completion consequences
Recommended
Completion fluid consequences
Recommended
Packer consequences
Recommended
Open hole gravel pack consequences
Recommended
Perforation consequences
Recommended
Not Recommended
Consequences (junc.)
Recommended
Not_recommended
Recommended
Not_recommended
Recommended
1
0
1
0
Not Recommended
0
1
0
1
2902
2902
2912
2914

FIG. 29

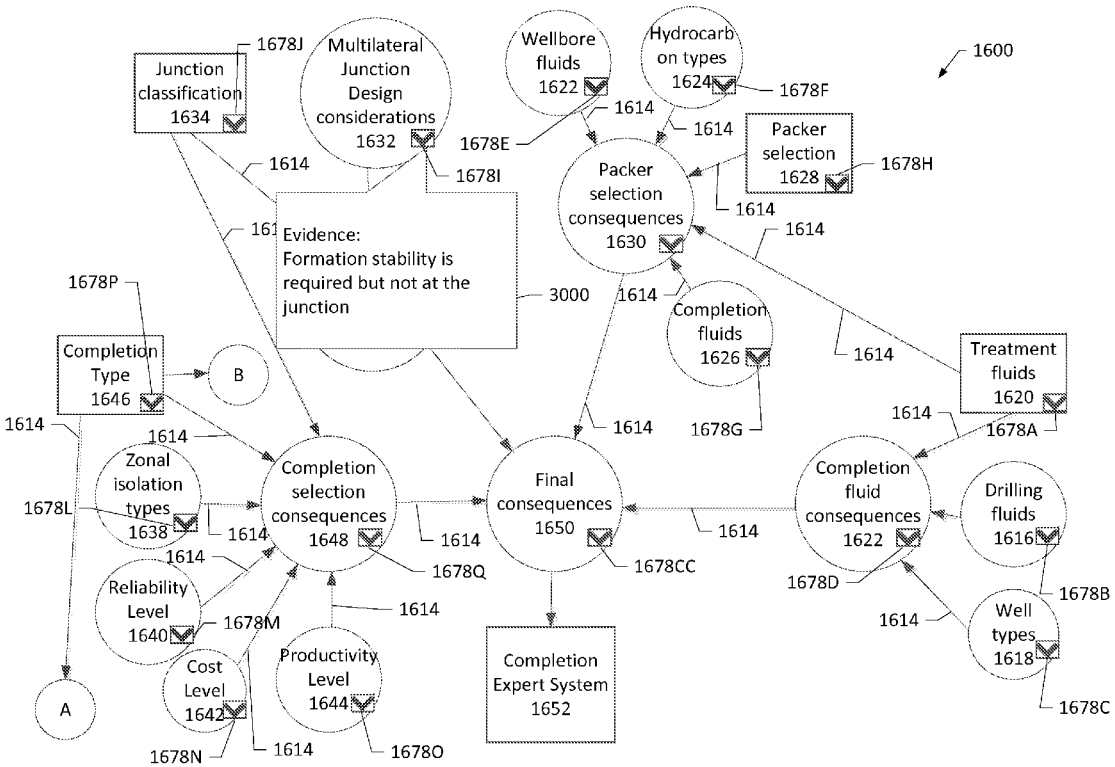
1600
Junction classification 1634
1678J
Multilateral Junction Design considerations 1632
1678I
Wellbore fluids 1622
1678E
Hydrocarbon types 1624
1678F
Packer selection 1628
1678H
Packer selection consequences 1630
Evidence: Formation stability is required but not at the junction
3000
1678P
Completion Type 1646
B
Completion fluids 1626
1678G
Treatment fluids 1620
1678A
Zonal isolation types 1638
1678L
Completion selection consequences 1648
1678Q
Final consequences 1650
1678CC
Completion fluid consequences 1622
1678D
Drilling fluids 1616
1678B
Reliability Level 1640
1678M
Cost Level 1642
1678N
Productivity Level 1644
1678O
Completion Expert System 1652
Well types 1618
1678C
A
1614

FIG. 30A

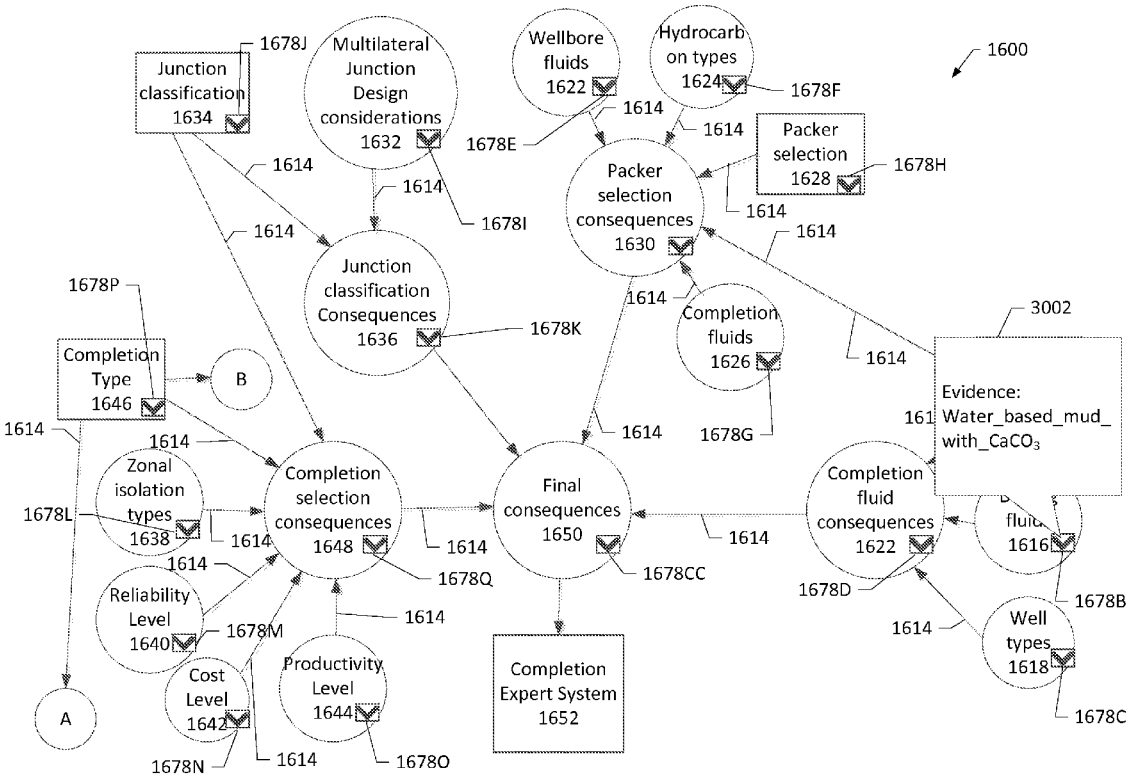
1600
Junction classification 1634
1678J
Multilateral Junction Design considerations 1632
Wellbore fluids 1622
Hydrocarbon types 1624
1678F
1678E
Packer selection 1628
1678H
Packer selection consequences 1630
1678I
Junction classification Consequences 1636
1678K
1678P
Completion Type 1646
B
Completion fluids 1626
1678G
3002
Evidence: Water_based_mud_with_CaCO3
Zonal isolation types 1638
1678L
Completion selection consequences 1648
1678Q
Final consequences 1650
1678CC
Completion fluid consequences 1622
1678D
Reliability Level 1640
1678M
Cost Level 1642
1678N
Productivity Level 1644
1678O
Completion Expert System 1652
Well types 1618
1678C
1678B
A
1614

FIG. 30B

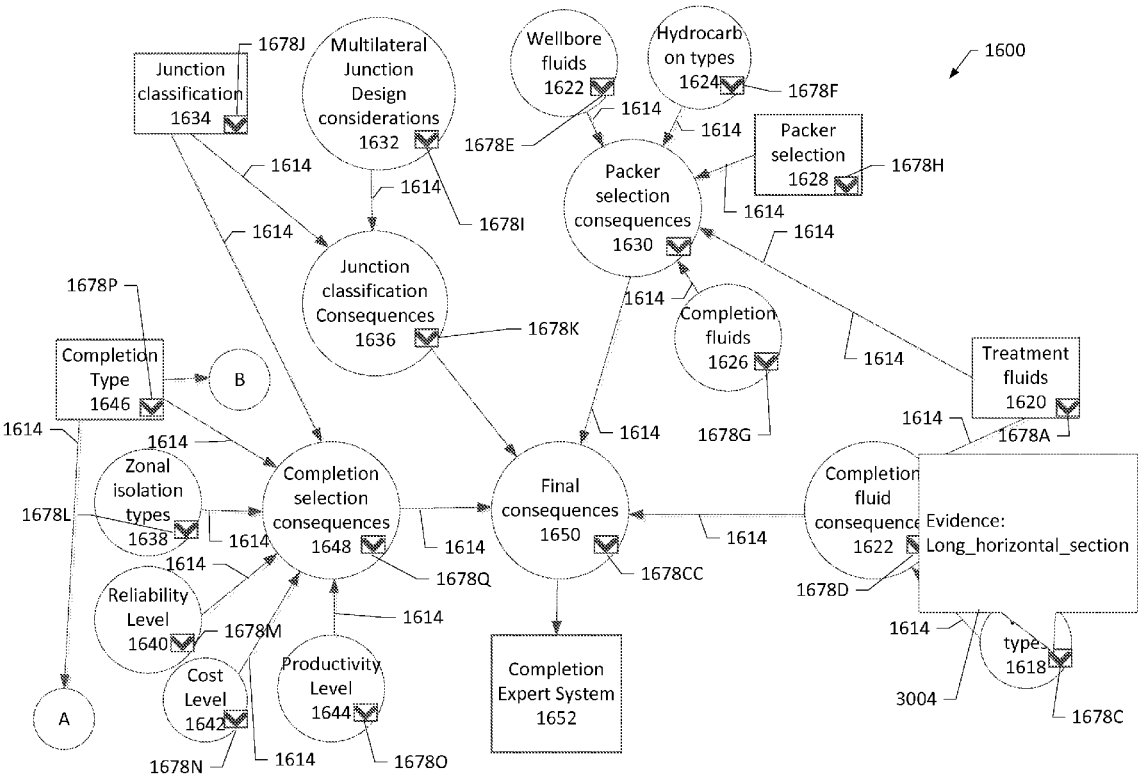
1600
Junction classification 1634
1678J
Multilateral Junction Design considerations 1632
Wellbore fluids 1622
Hydrocarbon types 1624
1678F
1678E
Packer selection 1628
1678H
Packer selection consequences 1630
1678I
Junction classification Consequences 1636
1678K
1678P
Completion Type 1646
B
Completion fluids 1626
1678G
Treatment fluids 1620
1678A
Zonal isolation types 1638
1678L
Completion selection consequences 1648
1678Q
Final consequences 1650
1678CC
Completion fluid consequence 1622
Evidence: Long_horizontal_section
1678D
Reliability Level 1640
1678M
Cost Level 1642
Productivity Level 1644
1678O
1678N
Completion Expert System 1652
type 1618
1678C
3004
A
1614

FIG. 30C

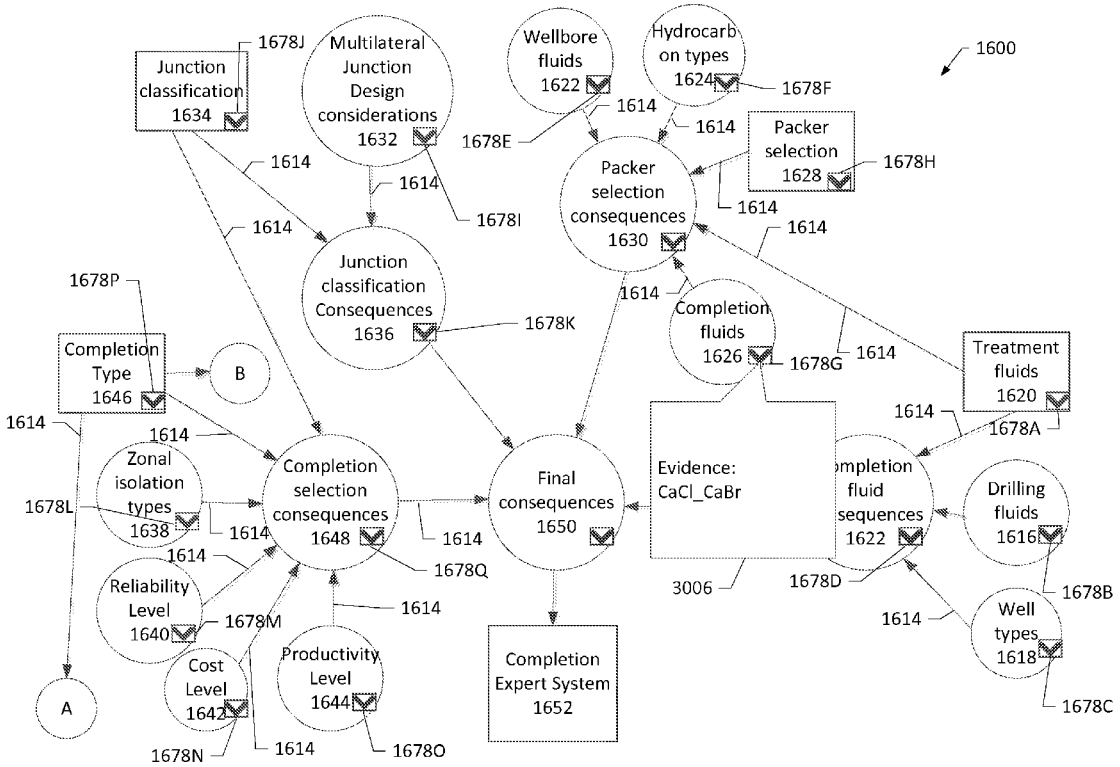
1600
Junction classification 1634
1678J
Multilateral Junction Design considerations 1632
Wellbore fluids 1622
Hydrocarbon types 1624
1678F
1678E
1614
Packer selection 1628
1678H
Packer selection consequences 1630
1678I
Junction classification Consequences 1636
1678K
1678P
Completion Type 1646
B
Completion fluids 1626
1678G
Treatment fluids 1620
1678A
Zonal isolation types 1638
1678L
Completion selection consequences 1648
Final consequences 1650
Evidence: CaCl_CaBr
Completion fluid sequences 1622
Drilling fluids 1616
1678D
3006
Reliability Level 1640
1678M
Cost Level 1642
Productivity Level 1644
1678N
1678O
Completion Expert System 1652
Well types 1618
1678B
1678C
A

FIG. 30D

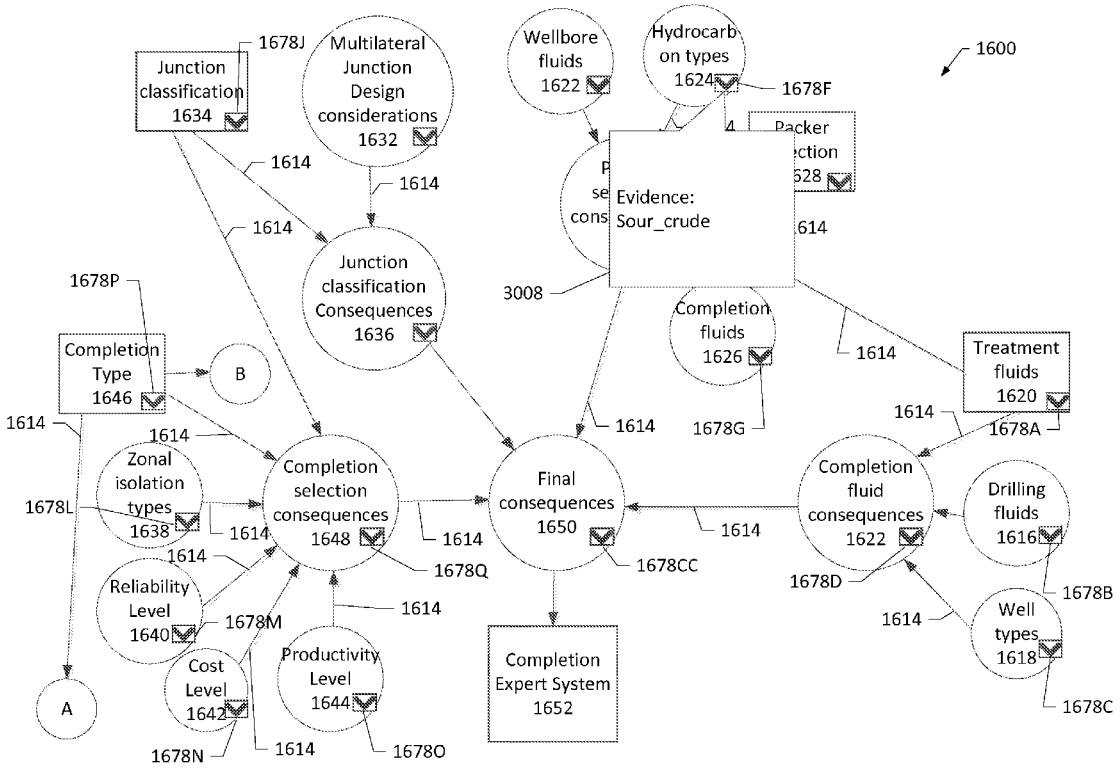
1600
Junction classification 1634
1678J
Multilateral Junction Design considerations 1632
Wellbore fluids 1622
Hydrocarbon types 1624
1678F
Packer
Evidence: Sour_crude
3008
Junction classification Consequences 1636
1678P
Completion Type 1646
B
Completion fluids 1626
1678G
Treatment fluids 1620
1678A
Zonal isolation types 1638
1678L
Completion selection consequences 1648
1678Q
Final consequences 1650
1678CC
Completion fluid consequences 1622
1678D
Drilling fluids 1616
1678B
Reliability Level 1640
1678M
Cost Level 1642
1678N
Productivity Level 1644
1678O
Completion Expert System 1652
Well types 1618
1678C
A
1614

FIG. 30E

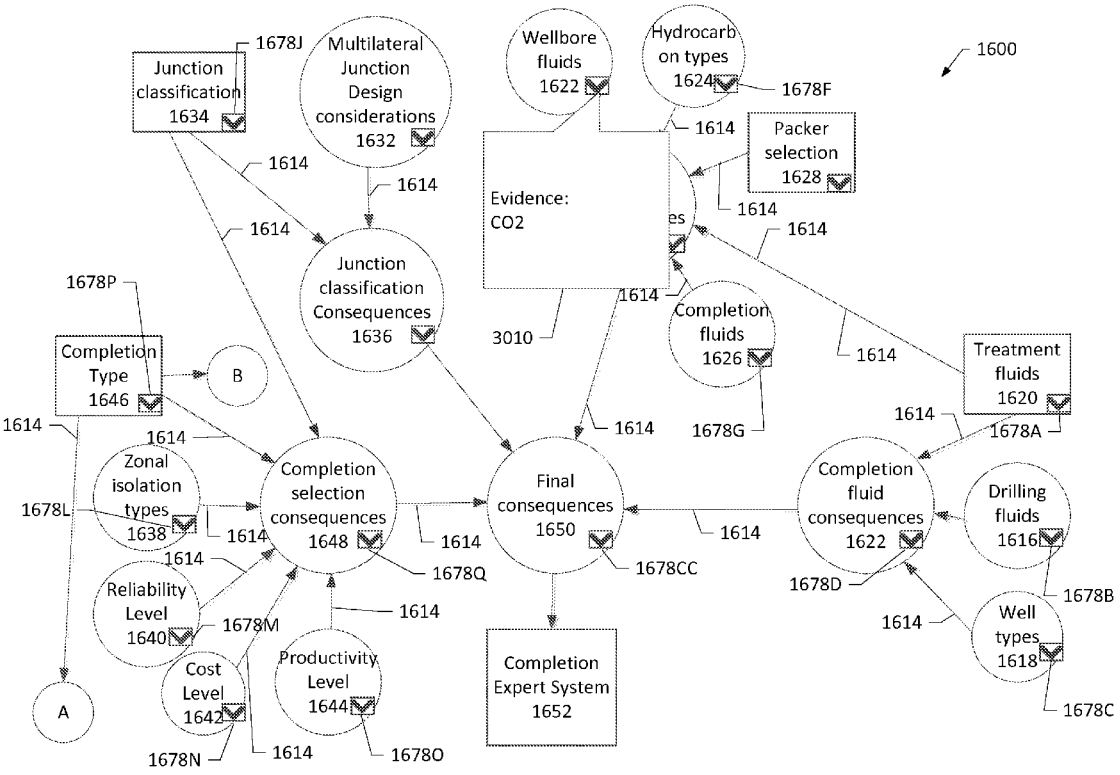
1600
Junction classification 1634
1678J
Multilateral Junction Design considerations 1632
Wellbore fluids 1622
Hydrocarbon types 1624
1678F
Packer selection 1628
Evidence: CO2
3010
Junction classification Consequences 1636
Completion Type 1646
1678P
B
Completion fluids 1626
1678G
Treatment fluids 1620
1678A
Zonal isolation types 1638
1678L
Completion selection consequences 1648
1678Q
Final consequences 1650
1678CC
Completion fluid consequences 1622
1678D
Drilling fluids 1616
1678B
Reliability Level 1640
1678M
Cost Level 1642
1678N
Productivity Level 1644
1678O
Well types 1618
1678C
Completion Expert System 1652
A
1614

FIG. 30F

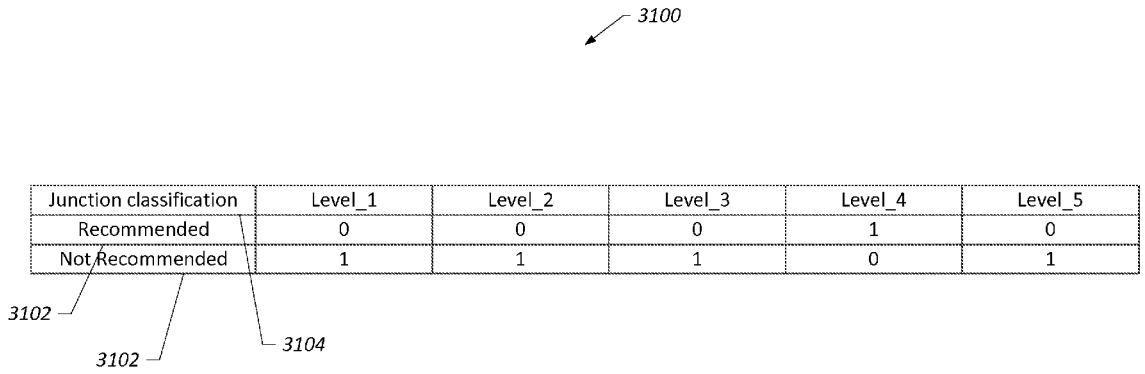

Junction classification	Level_1	Level_2	Level_3	Level_4	Level_5
Recommended	0	0	0	1	0
Not Recommended	1	1	1	0	1

FIG. 31

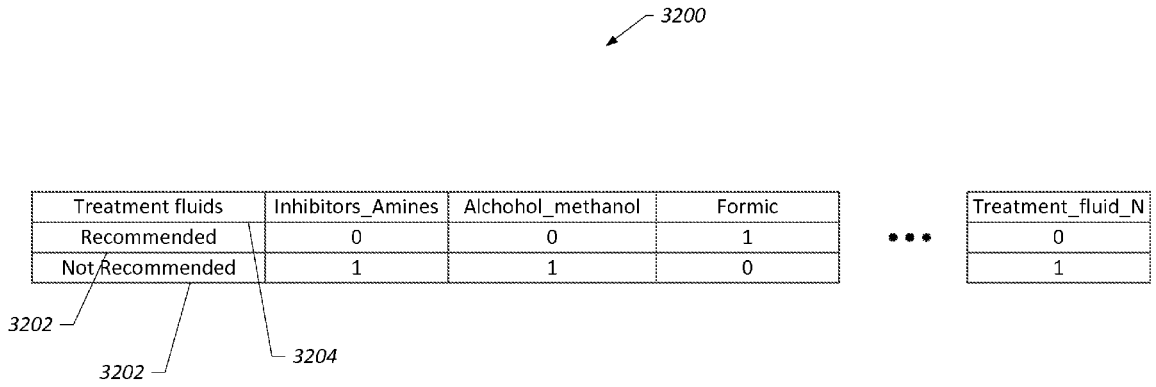
3200
Treatment fluids
Inhibitors_Amines
Alchohol_methanol
Formic
Treatment_fluid_N
Recommended
0
0
1
0
Not Recommended
1
1
0
1
3202
3202
3204

FIG. 32

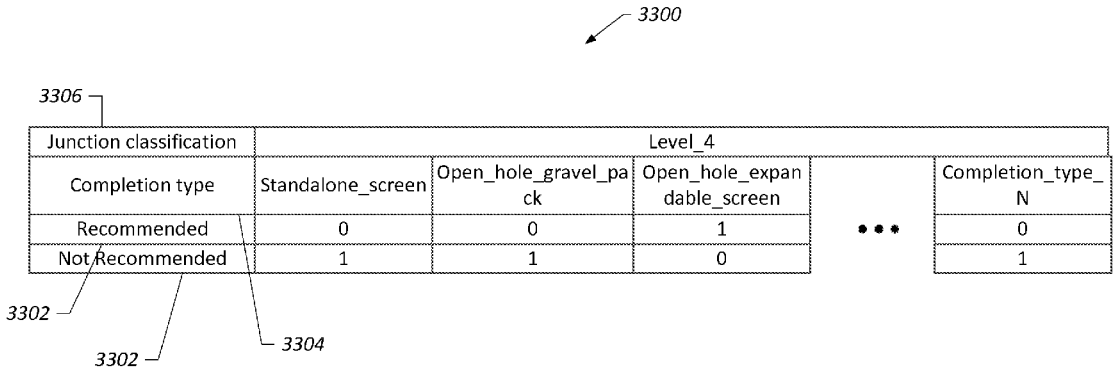
3300
3306
Junction classification
Level_4
Completion type
Standalone_screen
Open_hole_gravel_pack
Open_hole_expandable_screen
Completion_type_N
Recommended
0
0
1
0
Not Recommended
1
1
0
1
3302
3302
3304

FIG. 33

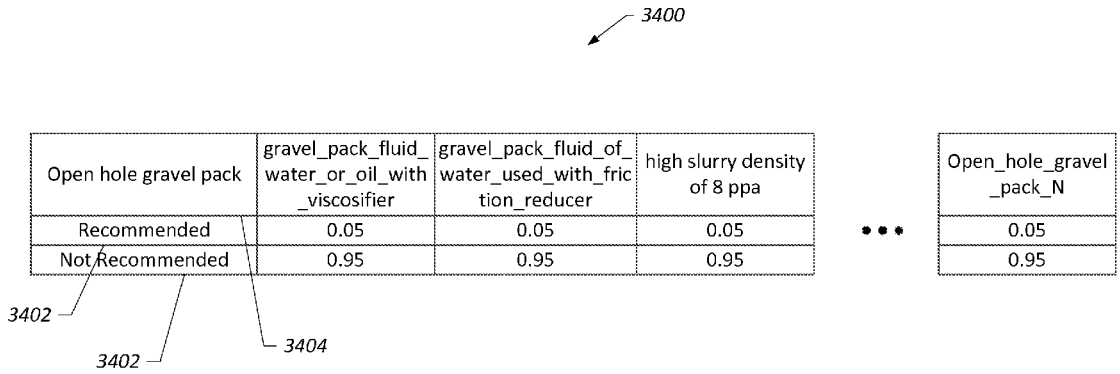
3400
Open hole gravel pack
gravel_pack_fluid_water_or_oil_with_viscosifier
gravel_pack_fluid_of_water_used_with_friction_reducer
high slurry density of 8 ppa
Open_hole_gravel_pack_N
Recommended
Not Recommended
0.05
0.95
0.05
0.95
0.05
0.95
0.05
0.95
3402
3402
3404

FIG. 34

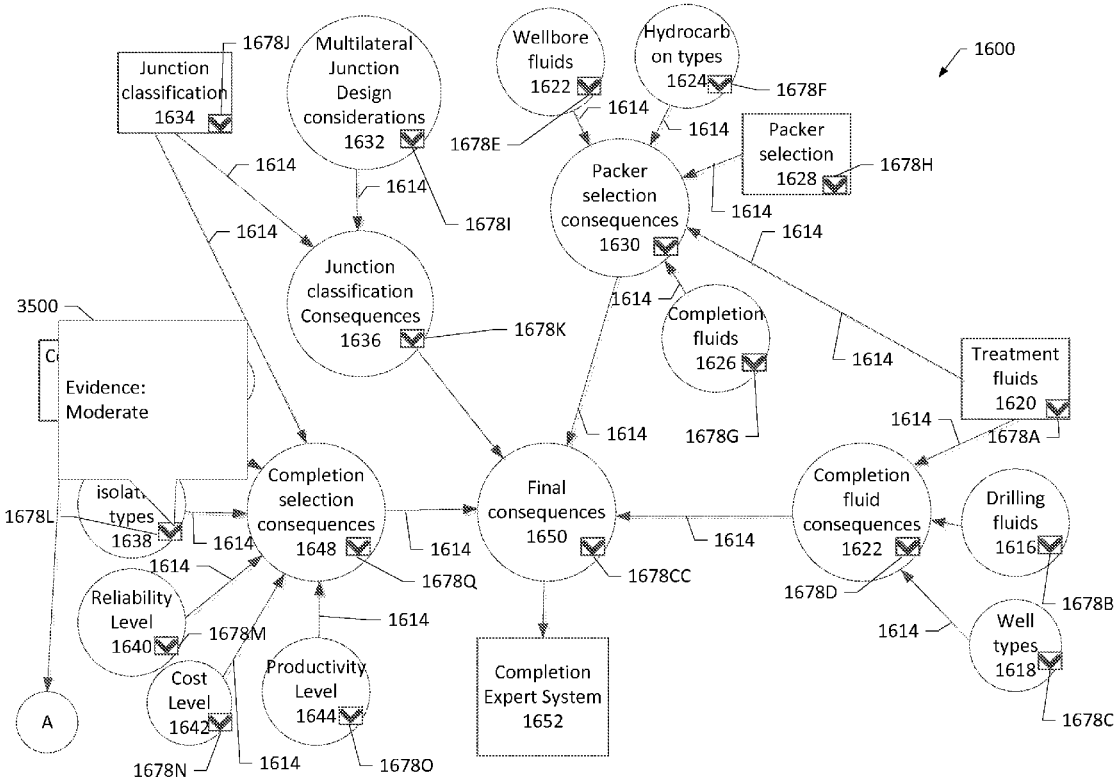
1600
Junction classification 1634
1678J
Multilateral Junction Design considerations 1632
Wellbore fluids 1622
Hydrocarbon types 1624
1678F
1678E
1614
Packer selection 1628
1678H
Packer selection consequences 1630
1678I
Junction classification Consequences 1636
1678K
3500
Evidence: Moderate
Completion fluids 1626
1678G
Treatment fluids 1620
1678A
Completion selection consequences 1648
1678Q
Final consequences 1650
1678CC
Completion fluid consequences 1622
1678D
Drilling fluids 1616
1678B
Well types 1618
1678C
isolat types 1638
1678L
Reliability Level 1640
1678M
Cost Level 1642
1678N
Productivity Level 1644
1678O
Completion Expert System 1652
A

FIG. 35A

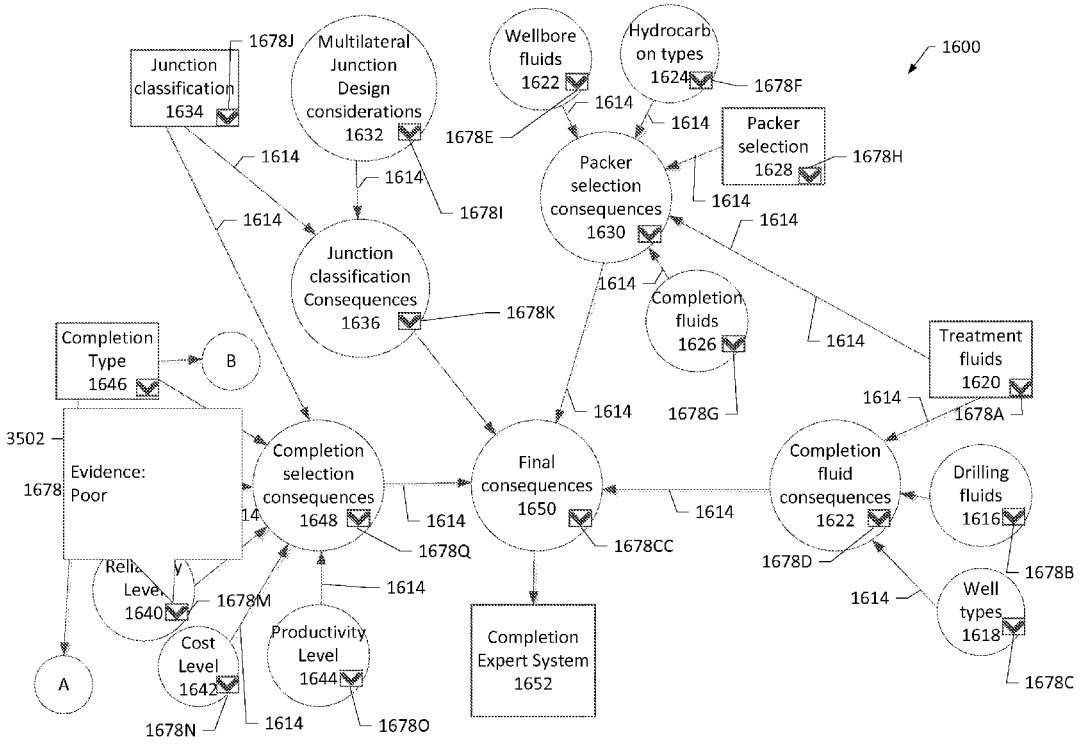
1600
Junction classification 1634
1678J
Multilateral Junction Design considerations 1632
Wellbore fluids 1622
Hydrocarbon types 1624
1678F
1678E
1614
Packer selection 1628
1678H
Packer selection consequences 1630
1678I
Junction classification Consequences 1636
1678K
Completion fluids 1626
1678G
Treatment fluids 1620
1678A
Completion Type 1646
B
3502
Evidence: Poor
1678
Completion selection consequences 1648
1678Q
Final consequences 1650
1678CC
Completion fluid consequences 1622
1678D
Drilling fluids 1616
1678B
Well types 1618
1678C
Completion Expert System 1652
Cost Level 1642
1678N
Productivity Level 1644
1678O
A

FIG. 35B

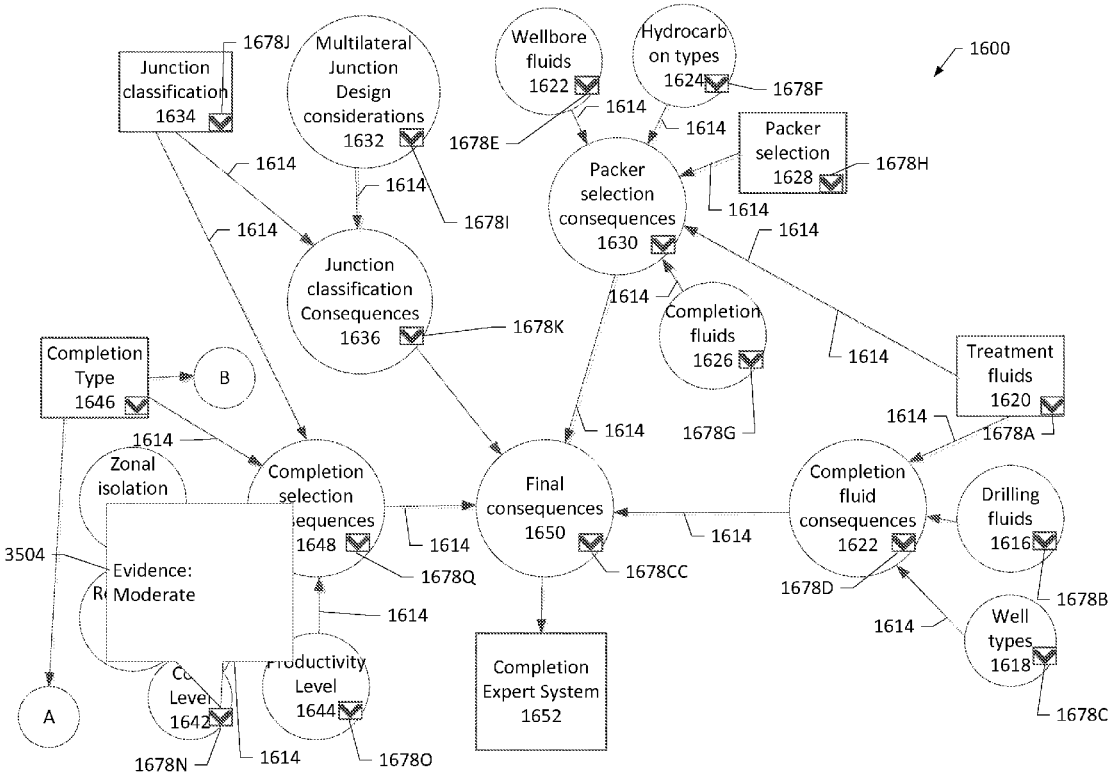
1600
Junction classification 1634
1678J
Multilateral Junction Design considerations 1632
1678I
Wellbore fluids 1622
1678E
Hydrocarbon types 1624
1678F
Packer selection 1628
1678H
Packer selection consequences 1630
Junction classification Consequences 1636
1678K
Completion fluids 1626
1678G
Treatment fluids 1620
1678A
Completion Type 1646
B
Zonal isolation
Completion selection consequences 1648
1678Q
Final consequences 1650
1678CC
Completion fluid consequences 1622
1678D
Drilling fluids 1616
1678B
Well types 1618
1678C
3504
Evidence: Moderate
Productivity Level 1644
1678O
Level 1642
1678N
A
Completion Expert System 1652
1614

FIG. 35C

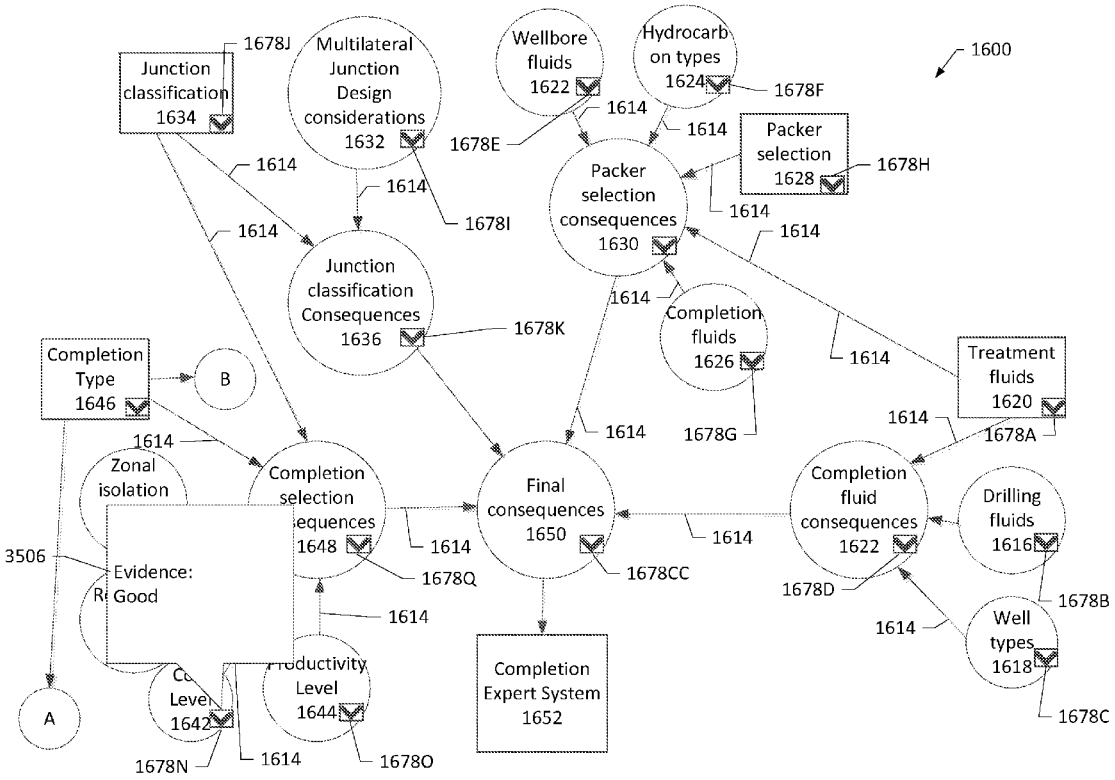
1600
Junction classification 1634
1678J
Multilateral Junction Design considerations 1632
Wellbore fluids 1622
Hydrocarbon types 1624
1678F
1678E
1614
Packer selection 1628
1678H
Packer selection consequences 1630
1678I
Junction classification Consequences 1636
1678K
Completion fluids 1626
1678G
Completion Type 1646
B
Treatment fluids 1620
1678A
Zonal isolation
Completion selection equences 1648
Final consequences 1650
Completion fluid consequences 1622
Drilling fluids 1616
1678Q
1678CC
1678D
1678B
Well types 1618
1678C
3506
Evidence: Good
Completion Expert System 1652
A
Productivity Level 1644
1678O
1678N

FIG. 35D

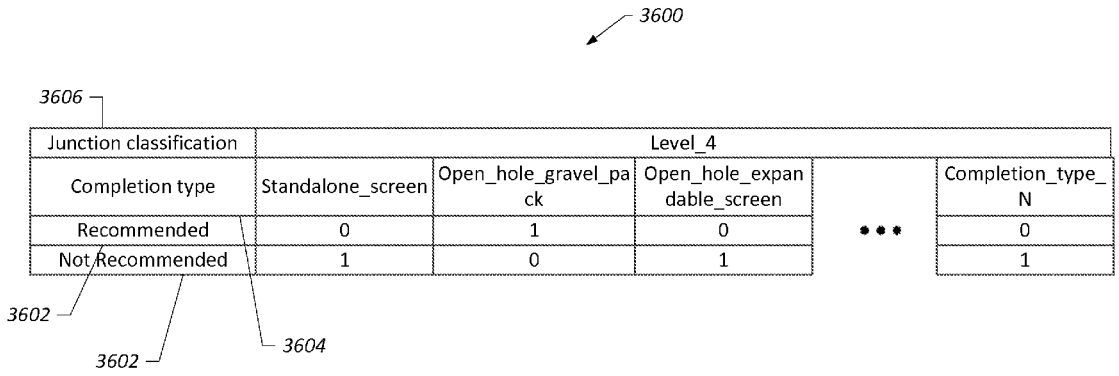
3600
3606
Junction classification
Level_4
Completion type
Standalone_screen
Open_hole_gravel_pack
Open_hole_expandable_screen
Completion_type_N
Recommended
0
1
0
0
Not Recommended
1
0
1
1
3602
3602
3604

FIG. 36

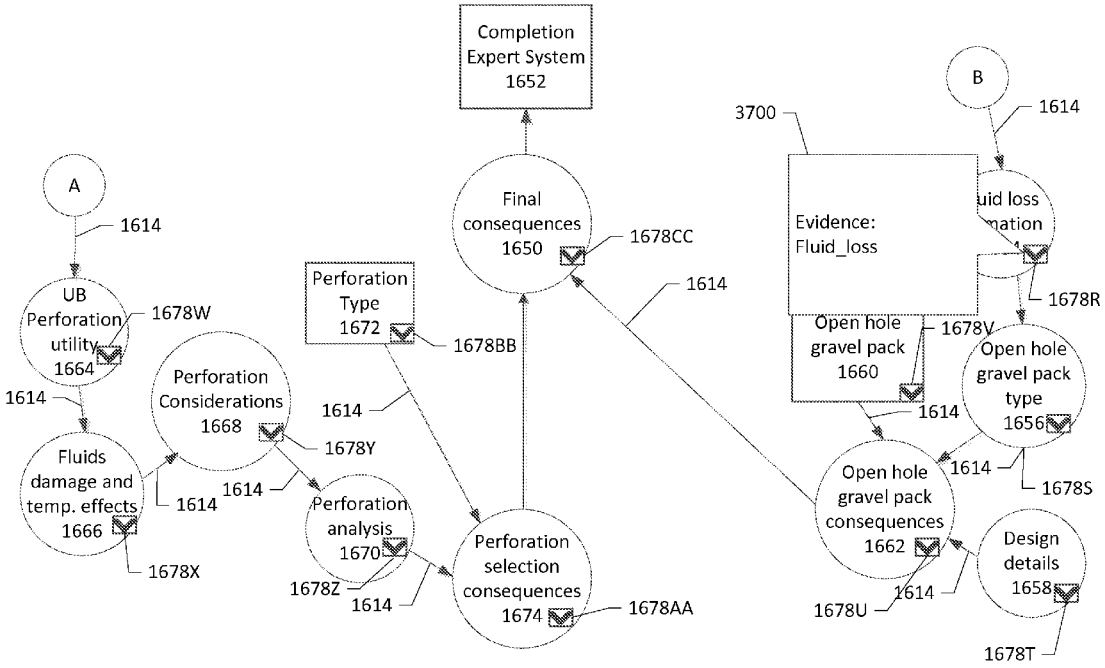
Completion Expert System 1652
Final consequences 1650
1678CC
1614
Perforation Type 1672
1678BB
1614
Perforation selection consequences 1674
1678AA
Perforation analysis 1670
1678Z
1614
Perforation Considerations 1668
1678Y
1614
1614
Fluids damage and temp. effects 1666
1678X
1614
UB Perforation utility 1664
1678W
1614
A
B
1614
3700
Evidence: Fluid_loss
1678R
Open hole gravel pack 1660
1678V
1614
Open hole gravel pack type 1656
1614
1678S
Open hole gravel pack consequences 1662
1678U
1614
Design details 1658
1678T

FIG. 37A

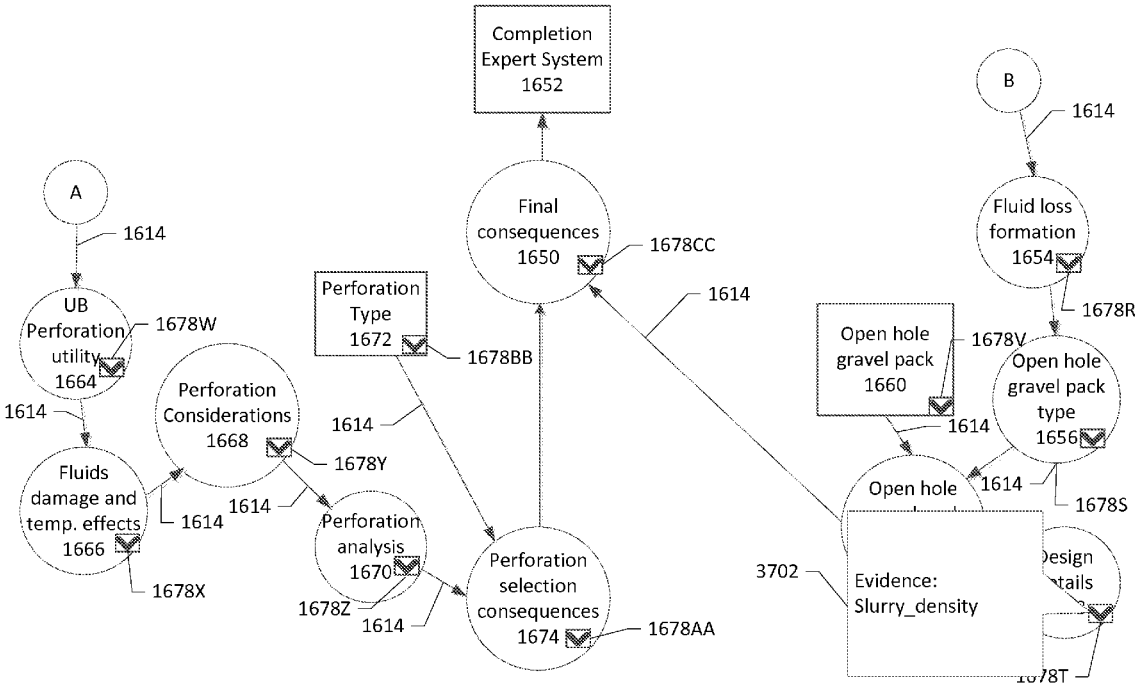
Completion Expert System 1652
A
1614
UB Perforation utility 1664
1678W
1614
Fluids damage and temp. effects 1666
1614
1678X
Perforation Considerations 1668
1678Y
1614
Perforation analysis 1670
1678Z
1614
Perforation Type 1672
1678BB
1614
Final consequences 1650
1678CC
1614
Perforation selection consequences 1674
1678AA
B
1614
Fluid loss formation 1654
1678R
Open hole gravel pack 1660
1678V
1614
Open hole gravel pack type 1656
1614
1678S
Open hole
3702
Evidence: Slurry_density
1678T

FIG. 37B

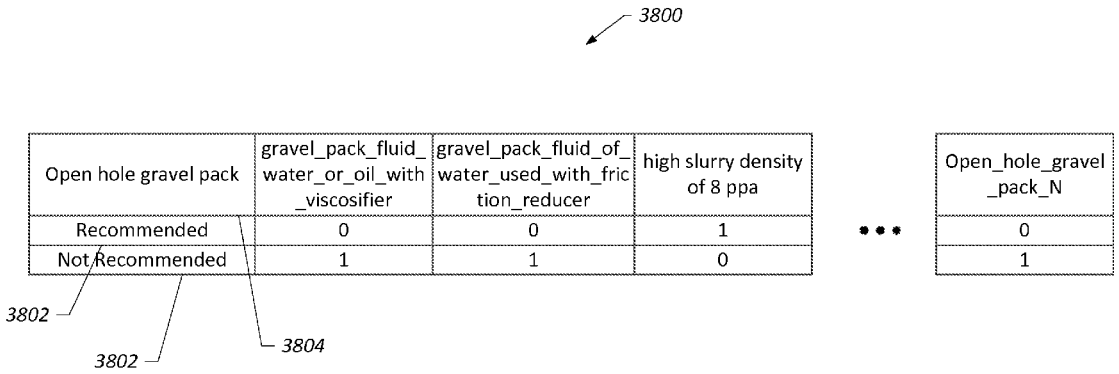
3800
Open hole gravel pack
gravel_pack_fluid_water_or_oil_with_viscosifier
gravel_pack_fluid_of_water_used_with_friction_reducer
high slurry density of 8 ppa
Open_hole_gravel_pack_N
Recommended
0
0
1
0
Not Recommended
1
1
0
1
3802
3802
3804

FIG. 38

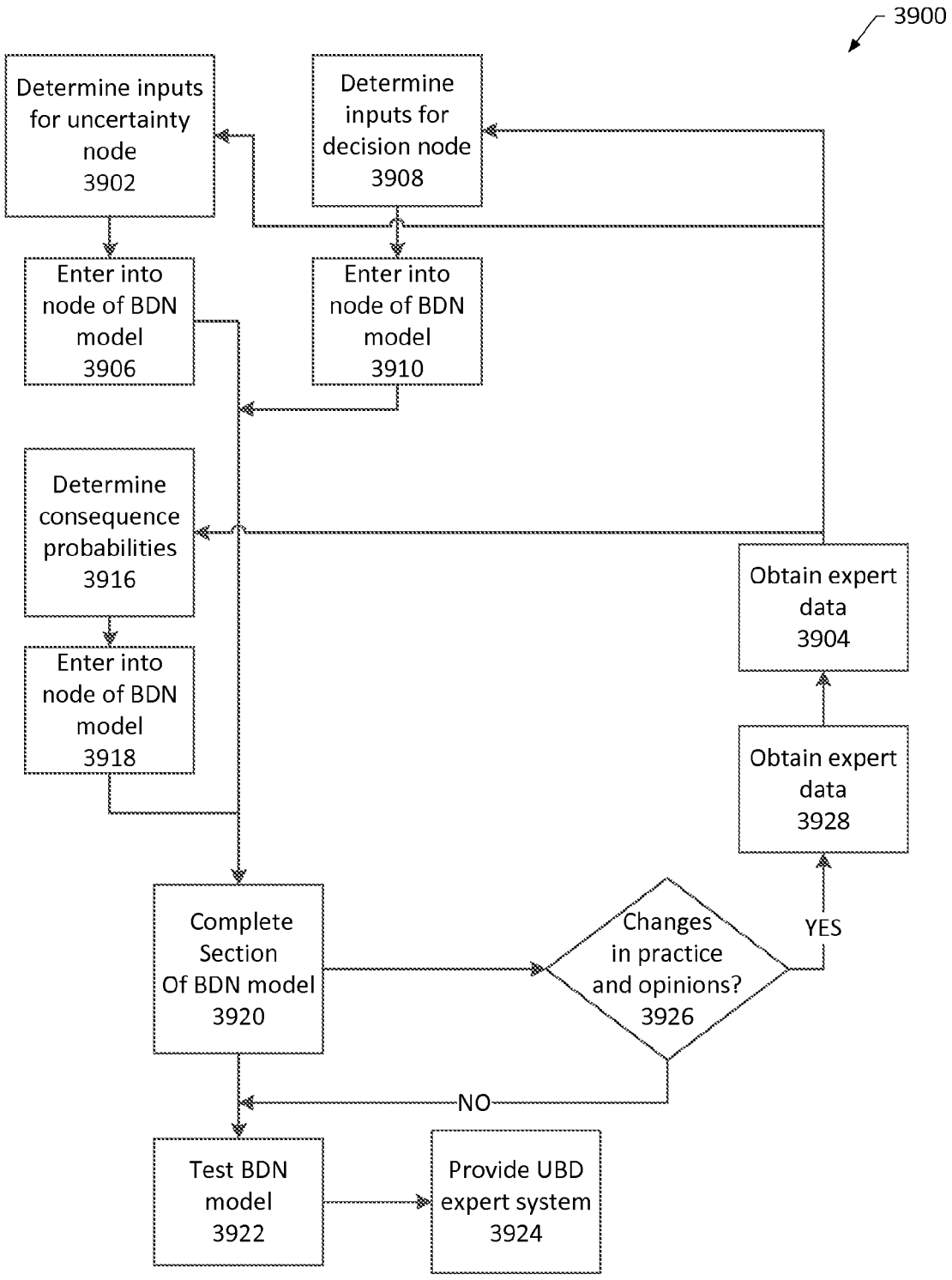
3900
Determine inputs for uncertainty node 3902
Determine inputs for decision node 3908
Enter into node of BDN model 3906
Enter into node of BDN model 3910
Determine consequence probabilities 3916
Enter into node of BDN model 3918
Obtain expert data 3904
Obtain expert data 3928
Complete Section Of BDN model 3920
Changes in practice and opinions? 3926
YES
NO
Test BDN model 3922
Provide UBD expert system 3924

FIG. 39

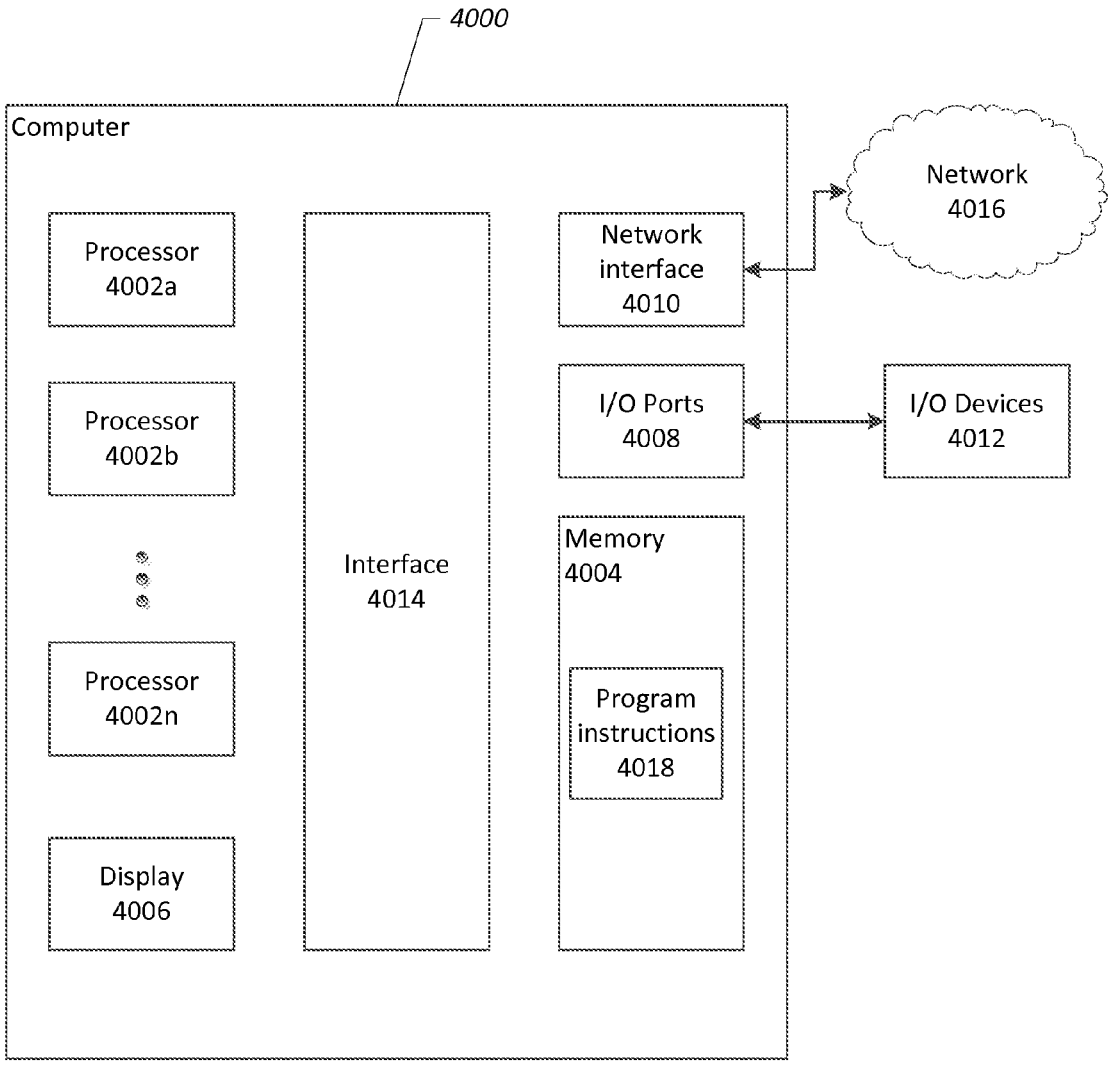
4000
Computer
Processor 4002a
Processor 4002b
Processor 4002n
Display 4006
Interface 4014
Network interface 4010
I/O Ports 4008
Memory 4004
Program instructions 4018
Network 4016
I/O Devices 4012

FIG. 40

EXPERT SYSTEMS FOR WELL COMPLETION USING BAYESIAN PROBABILITIES, OPEN HOLE GRAVEL PACK TYPES, GRAVEL PACK DESIGN DETAILS, OPEN HOLE GRAVEL PACKS, AND COMPLETION TYPES

RELATED APPLICATIONS

This application is a divisional of U.S. patent application Ser. No. 13/827,581, entitled "Systems and Methods for Expert Systems for Well Completion Using Bayesian Decision Networks" and filed on Mar. 14, 2013, which claims priority to and the benefit of U.S. Provisional Application No. 61/722,035, entitled "Systems and Methods for Expert Systems for Well Completion Using Bayesian Decision Networks" and filed on Nov. 2, 2012, the disclosures both of which are hereby incorporated by reference in their entireties.

BACKGROUND OF THE INVENTION

1. Field of the Invention

This invention relates generally to the drilling and extraction of oil, natural gas, and other resources, and more particularly to evaluation and selection of well completion operations.

2. Description of the Related Art

Oil, gas, and other natural resources are used for numerous energy and material purposes. The search for extraction of oil, natural gas, and other subterranean resources from the earth may cost significant amounts of time and money. Once a resource is located, drilling systems may be used to access the resources, such as by drilling into various geological formations to access deposits of such resources. The drilling systems rely on numerous components and operational techniques to reduce cost and time and maximize effectiveness. For example, drill strings, drill bits, drilling fluids, and other components may be selected to achieve maximum effectiveness for a formation and other parameters that affect the drilling system. Typically, many years of field experience and laboratory work are used to develop and select the appropriate components and operational practices for a drilling system. However, these techniques may be time-consuming and expensive. Moreover, such techniques may produce inconsistent results and may not incorporate recent changes in practices and opinions regarding the drilling systems.

SUMMARY OF THE INVENTION

Various embodiments of systems and methods for expert systems for well completion using Bayesian decision networks are provided. In some embodiments, a system is provided having one or more processors and a non-transitory tangible computer-readable memory. The memory includes a well completion expert system executable by the one or more processors and configured to provide one or more well completion recommendations based on one or more inputs, the well completion expert system comprising a well completion Bayesian decision network (BDN) model. The well completion BDN model includes a drilling fluids uncertainty node configured to receive one or more drilling fluids from the one or more inputs, a well types uncertainty node configured to receive one or more well types from the one or more inputs, a treatment fluids uncertainty node configured to receive one or more treatment fluids from the one or more inputs, and a completion fluid consequences node dependent on the drilling fluids uncertainty node, the well types uncertainty node, and the treatment fluids decision node. The completion fluid consequences node is configured to output the one or more well completion recommendations based on one or more Bayesian probabilities calculated from the one or more drilling fluids, the one or more well types, and the one or more treatment fluids.

Additionally, in some embodiments, a system is provided having one or more processors and a non-transitory tangible computer-readable memory. The memory includes a well completion expert system executable by the one or more processors and configured to provide one or more well completion recommendations based on one or more inputs, the well completion expert system comprising a well completion Bayesian decision network (BDN) model. The well completion BDN model includes a wellbore fluids uncertainty node configured to receive one or more wellbore fluids from the one or more inputs, a hydrocarbon types uncertainty node configured to receive one or more hydrocarbon types from the one or more inputs, a completion fluids uncertainty node configured to receive one or more completion fluids from the one or more inputs, a packers decision node configured to receive one or more packers from the one or more inputs, a treatment fluids decision node configured to receive one or more treatment fluids from the one or more inputs, and a packers consequences node dependent on the wellbore fluids uncertainty node, the hydrocarbon types uncertainty node, the completion fluids uncertainty node, the packers decision node, and the treatment fluids decision node. The packer consequences node is configured to output the one or more well completion recommendations based on one or more Bayesian probabilities calculated from the one or more wellbore fluids, the one or more hydrocarbon types, the one or more completion fluids, the one or more packers, and the one or more treatment fluids.

In some embodiments, a system is also provided having one or more processors and a non-transitory tangible computer-readable memory. The memory includes a well completion expert system executable by the one or more processors and configured to provide one or more well completion recommendations based on one or more inputs, the well completion expert system comprising a well completion Bayesian decision network (BDN) model. The well completion BDN model includes a multilateral junction design considerations uncertainty node configured to receive multilateral junction design considerations from the one or more inputs, a junction classification decision node configured to receive one or more junction classifications from the one or more inputs, and a junction classification consequences node dependent on the multilateral junction design considerations uncertainty node and the junction classification decision node. The junction classifications consequences node is configured to output one or more well completion recommendations based on one or more Bayesian probabilities calculated from the one or more multilateral junction design considerations and the one or more junction classifications.

In some embodiments, a system is also provided having one or more processors and a non-transitory tangible computer-readable memory. The memory includes a well completion expert system executable by the one or more processors and configured to provide one or more well completion recommendations based on one or more inputs, the well completion expert system comprising a well completion Bayesian decision network (BDN) model. The well completion BDN model includes a zonal isolation types uncertainty node configured to receive one or more zonal isolation types from the one or more inputs, a reliability level uncertainty node configured to receive one or more reliability levels from the one

or more inputs, a cost level uncertainty node configured to receive one or more cost levels from the one or more inputs, a productivity level uncertainty node configured to receive one or more productivity levels from the one or more inputs, a completion type decision node configured to receive one or more completion types from the one or more inputs, a junction classification decision node configured to receive one or more junction classifications from the one or more inputs, and a completion consequences node dependent on the zonal isolation types uncertainty node, the reliability level uncertainty node, the cost level uncertainty node, the productivity level uncertainty node, the completion type decision node, and the junction classifications decision node. The completion consequences node is configured to output one or more well completion recommendations based on one or more Bayesian probabilities calculated from the one or more zonal isolation types, the one or more reliability levels, the one or more cost levels, the one or more productivity levels, the one or more completion types, and the one or more junction classifications.

Additionally, in some embodiments, a system is also provided having one or more processors and a non-transitory tangible computer-readable memory. The memory includes a well completion expert system executable by the one or more processors and configured to provide one or more well completion recommendations based on one or more inputs, the well completion expert system comprising a well completion Bayesian decision network (BDN) model. The well completion BDN model includes a fluid loss formation uncertainty node configured to receive one or more fluid loss formations from the one or more inputs, an open hole gravel pack type uncertainty node dependent on the fluid loss formation uncertainty node and configured to receive one or more open hole gravel pack types from the one or more inputs, a gravel pack design details uncertainty node configured to receive one or more gravel pack design details from the one or more inputs, an open hole gravel pack decision node uncertainty node configured to receive one or more open hole gravel packs from the one or more inputs, a completion type decision node configured to receive one or more completion types from the one or more inputs, and an open hole gravel pack consequences node dependent on the open hole gravel pack type uncertainty node, the gravel pack design details uncertainty node, the open gravel pack decision node, and the completion type decision node. The open hole gravel pack consequences node is configured to output one or more well completion recommendations based on one or more Bayesian probabilities calculated from the one or more open hole gravel pack types, the one or more gravel pack design details, the one or more open hole gravel packs, and the one or more completion types.

Further, in some embodiments, a system is also provided having one or more processors and a non-transitory tangible computer-readable memory. The memory includes a well completion expert system executable by the one or more processors and configured to provide one or more well completion recommendations based on one or more inputs, the well completion expert system comprising a well completion Bayesian decision network (BDN) model. The well completion BDN model includes an underbalanced (UB) perforation utility uncertainty node configured to receive one or more UB perforation utilities from the one or more inputs, a fluids damage and temperature effects uncertainty node dependent on the UB perforation utility uncertainty node and configured to receive one or more fluid damages, temperature effects, or a combination thereof from the one or more inputs, a perforation considerations uncertainty node dependent on the fluids damage and temperature effects uncertainty node and configured to receive one or more perforation considerations from the one or more inputs, a perforation analysis uncertainty node dependent on the perforation considerations uncertainty node and configured to receive one or more perforation analyses from the one or more inputs, a perforation type uncertainty node configured to receive one or more perforation types from the one or more inputs, a completion type decision node configured to receive one or more completion types from the one or more inputs, and a perforation consequences node dependent on the perforation analysis uncertainty node, the perforation type decision node, and the completion type decision node. The perforation consequences node is configured to output one or more well completion recommendations based on one or more Bayesian probabilities calculated from the one or more perforation analyses, the one or more perforation types, and the one or more completion types.

Moreover, in some embodiment a computer-implemented method is provided that includes receiving, at one or more processors, one or more inputs and providing, by one or more processors, the one or more inputs to one or more nodes of the well completion BDN model. The one or more nodes include a drilling fluids uncertainty node, a well types uncertainty node, a treatment fluids decision node, and a consequences node dependent on the drilling fluids uncertainty node, the well types uncertainty node, and the treatment fluids decision node. The method also includes determining, by one or more processors, one or more well completion recommendations at the consequences node of the well completion BDN model, the determination comprising a calculation of one or more Bayesian probabilities based on the one or more inputs and providing, by one or more processors, the one or more well completion recommendations to a user.

In some embodiments, another computer-implemented method is also provided that includes receiving, at one or more processors, one or more inputs and providing, by one or more processors, the one or more inputs to one or more nodes of the well completion BDN model. The one or more nodes include a wellbore fluids uncertainty node, a hydrocarbon types uncertainty node, a completion fluids uncertainty node, a packers decision node, a treatment fluids decision node, and a consequences node dependent on the wellbore fluids uncertainty node, the hydrocarbon types uncertainty node, the completion fluids uncertainty node, the packers decision node, and the treatment fluids decision node. The method also includes determining, by one or more processors, one or more well completion recommendations at the consequences node of the well completion BDN model, the determination comprising a calculation of one or more Bayesian probabilities based on the one or more inputs and providing, by one or more processors, the one or more well completion recommendations to a user.

In some embodiments, another computer-implemented method is also provided that includes receiving, at one or more processors, one or more inputs and providing, by one or more processors, the one or more inputs to one or more nodes of the well completion BDN model. The one or more nodes include a multilateral junction design considerations uncertainty node, a junction classification decision node, and a consequences node dependent on the multilateral junction design considerations uncertainty node and the junction classification decision node. The method also includes determining, by one or more processors, one or more well completion recommendations at the consequences node of the well completion BDN model, the determination comprising a calculation of one or more Bayesian probabilities based on the

one or more inputs and providing, by one or more processors, the one or more well completion recommendations to a user.

Further, in some embodiments, another computer-implemented method is also provided that includes receiving, at one or more processors, one or more inputs and providing, by one or more processors, the one or more inputs to one or more nodes of the well completion BDN model. The one or more nodes include a zonal isolation types uncertainty node, a reliability level uncertainty node, a cost level uncertainty node, a productivity level uncertainty node, a completion type decision node, a junction classification decision node, and a consequences node dependent on the zonal isolation types uncertainty node, the reliability level uncertainty node, the cost level uncertainty node, the productivity level uncertainty node, the completion type decision node, and the junction classification decision node. The method also includes determining, by one or more processors, one or more well completion recommendations at the consequences node of the well completion BDN model, the determination comprising a calculation of one or more Bayesian probabilities based on the one or more inputs and providing, by one or more processors, the one or more well completion recommendations to a user.

In some embodiments, a computer-implemented method is also provided that includes receiving, at one or more processors, one or more inputs and providing, by one or more processors, the one or more inputs to one or more nodes of the well completion BDN model. The one or more nodes include a fluid loss formation uncertainty node, an open hole gravel pack type uncertainty node dependent on the fluid loss formation uncertainty node, a gravel pack design details uncertainty node, an open hole gravel pack decision node uncertainty node, a completion type decision node, and a consequences node dependent on the open hole gravel pack type uncertainty node, the gravel pack design details uncertainty node, the open gravel pack decision node, and the completion type decision node. The method also includes determining, by one or more processors, one or more well completion recommendations at the consequences node of the well completion BDN model, the determination comprising a calculation of one or more Bayesian probabilities based on the one or more inputs and providing, by one or more processors, the one or more well completion recommendations to a user.

Finally, a computer-implemented method is provided that includes receiving, at one or more processors, one or more inputs and providing, by one or more processors, the one or more inputs to one or more nodes of the well completion BDN model. The one or more nodes include an underbalanced (UB) perforation utility uncertainty, a fluids damage and temperature effects uncertainty node dependent on the UB perforation utility uncertainty node, a perforation considerations uncertainty node dependent on the fluids damage and temperature effects uncertainty node, a perforation analysis uncertainty node dependent on the perforation considerations uncertainty node, a perforation type decision node configured to receive one or more perforation types from the one or more inputs, a completion type decision node, and a consequences node dependent on the perforation analysis uncertainty node, the perforation type decision node, and the completion type decision node. The method also includes determining, by one or more processors, one or more well completion recommendations at the consequences node of the well completion BDN model, the determination comprising a calculation of one or more Bayesian probabilities based on the one or more inputs and providing, by one or more processors, the one or more well completion recommendations to a user.

BRIEF DESCRIPTION OF THE DRAWINGS

FIG. **1** is a block diagram that illustrates a system in accordance with an embodiment of the present invention;

FIG. **2** is a schematic diagram of a computer and a well completion expert system in accordance with an embodiment of the present invention;

FIGS. **3**A-**3**F are a block diagrams of processes of a well completion expert system in accordance with an embodiment of the present invention;

FIG. **4** is a schematic diagram of an example of a Bayesian decision network model for the selection of a swelling packer in accordance with an embodiment of the present invention;

FIGS. **5**-**8** are tables of the probability states associated with the nodes of the Bayesian decision network model of FIG. **4**;

FIG. **9** is a table of input utility values assigned to a consequences node of the Bayesian decision network model of FIG. **4**;

FIG. **10** is a table of total probability calculations for drilling fluid types of the Bayesian decision network model of FIG. **4**;

FIG. **11** is a table of Bayesian probability determinations for the Bayesian decision network model of FIG. **4**;

FIG. **12** is a table of consequences based on the Bayesian probability determinations depicted in FIG. **11**;

FIG. **13** is a table of expected utilities based on the consequences depicted in FIG. **12**;

FIG. **14** is a table of consequences based on the probability states depicted in FIG. **8**;

FIG. **15** is a table of expected utilities based on the consequences depicted in FIG. **14**;

FIGS. **16**A and **16**B are schematic diagrams depicting a well completion Bayesian decision network (BDN) model in accordance with an embodiment of the present invention;

FIGS. **17**A-**17**C are schematic diagrams depicting inputs for a completion fluid section of the well completion BDN model of FIGS. **16**A and **16**B in accordance with an embodiment of the present invention;

FIG. **18** is a table depicting outputs from a completion fluid section of the well completion BDN model of FIGS. **16**A and **16**B in accordance with an embodiment of the present invention;

FIGS. **19**A-**19**D are schematic diagrams depicting inputs for a packer section of the well completion BDN model of FIGS. **16**A and **16**B in accordance with an embodiment of the present invention;

FIG. **20** is a table depicting outputs from a packer section of the well completion BDN model of FIGS. **16**A and **16**B in accordance with an embodiment of the present invention;

FIGS. **21**A and **21**B are schematic diagrams depicting inputs for a junction classification section of the well completion BDN model of FIGS. **16**A and **16**B in accordance with an embodiment of the present invention;

FIG. **22** is a table depicting outputs from a junction classification section of the well completion BDN model of FIGS. **16**A and **16**B in accordance with an embodiment of the present invention;

FIGS. **23**A-**23**E are schematic diagrams depicting inputs for a lateral completion section of the well completion BDN model of FIGS. **16**A and **16**B in accordance with an embodiment of the present invention;

FIG. **24** is a table depicting outputs from a lateral completion section of the well completion BDN model of FIGS. **16**A and **16**B in accordance with an embodiment of the present invention;

FIGS. **25**A-**25**D are schematic diagrams depicting inputs for an open hole gravel pack section of the well completion BDN model of FIGS. **16**A and **16**B in accordance with an embodiment of the present invention;

FIG. **26** is a table depicting outputs from an open hole gravel pack section of the well completion BDN model of FIGS. **16**A and **16**B in accordance with an embodiment of the present invention;

FIGS. **27**A-**27**E are schematic diagrams depicting inputs for a perforation section of the well completion BDN model of FIGS. **16**A and **16**B in accordance with an embodiment of the present invention;

FIG. **28** is a table depicting outputs from an open hole gravel pack section of the well completion BDN model of FIGS. **16**A and **16**B in accordance with an embodiment of the present invention;

FIG. **29** is a table depicting outputs from a final consequences node of the well completion BDN model of FIGS. **16**A and **16**B in accordance with an embodiment of the present invention;

FIGS. **30**A-**30**F are schematic diagrams depicting user selected inputs of the well completion BDN model of FIGS. **16**A and **16**B in accordance with an embodiment of the present invention;

FIG. **31** is a table depicting outputs from a junction classification section of the well completion BDN model of FIGS. **16**A and **16**B in accordance with an embodiment of the present invention;

FIG. **32** is a table depicting outputs from a completion fluids section of the well completion BDN model of FIGS. **16**A and **16**B in accordance with an embodiment of the present invention;

FIG. **33** is a table depicting outputs from a lateral completion section of the well completion BDN model of FIGS. **16**A and **16**B in accordance with an embodiment of the present invention;

FIG. **34** is a table depicting outputs from an open hole gravel pack section of the well completion BDN model of FIGS. **16**A and **16**B in accordance with an embodiment of the present invention;

FIGS. **35**A-**35**D are schematic diagrams depicting user selected inputs of the well completion BDN model of FIGS. **16**A and **16**B in accordance with an embodiment of the present invention;

FIG. **36** is a table depicting outputs from an lateral completion section of the well completion BDN model of FIGS. **16**A and **16**B in accordance with an embodiment of the present invention;

FIGS. **37**A and **37**B are schematic diagrams depicting user selected inputs of the well completion BDN model of FIGS. **16**A and **16**B in accordance with an embodiment of the present invention;

FIG. **38** is a table depicting outputs from an open hole gravel pack section of the well completion BDN model of FIGS. **16**A and **16**B in accordance with an embodiment of the present invention;

FIG. **39** is a block diagram of a process for constructing the well completion BDN model in accordance with an embodiment of the present invention; and

FIG. **40** is a block diagram of a computer in accordance with an embodiment of the present invention.

While the invention is susceptible to various modifications and alternative forms, specific embodiments thereof are shown by way of example in the drawings and will herein be described in detail. The drawings may not be to scale. It should be understood, however, that the drawings and detailed description thereto are not intended to limit the invention to the particular form disclosed, but to the contrary, the intention is to cover all modifications, equivalents, and alternatives falling within the spirit and scope of the present invention as defined by the appended claims.

DETAILED DESCRIPTION

As discussed in more detail below, provided in some embodiments are systems and methods for expert systems for well completion based on Bayesian decision networks. The well completion expert system includes a user interface and probability data based on expert opinions. The well completion expert system includes a well completion Bayesian decision network model having six sections: a treatment fluids section, a packer section, a junction classification section, a perforation section, a lateral completion section, and an open hole gravel packing section. Each section includes uncertainty nodes and decision nodes that receive inputs, and the consequences node form each section may output a recommendation based on the inputs and Bayesian probability determinations.

FIG. **1** is a block diagram that illustrates a system **100** in accordance with an embodiment of the present invention. The system **100** includes a formation **102**, a well **104**, and a drilling system **106**. The system **100** also includes a completion expert system **108** for use with the drilling system **106**. As described further below, the completion expert system **108** may be implemented on a computer and may include a Bayesian decision network to evaluate inputs and output recommended completion operations for use with the drilling system **106**. As will be appreciated, the well **104** may be formed on the formation **102** to provide for extraction of various resources, such as hydrocarbons (e.g., oil and/or natural gas), from the formation **102**. In some embodiments, the well **104** is land-based (e.g., a surface system) or subsea (e.g., a subsea system).

The drilling system **106** may develop the well **104** by drilling a hole into the formation **102** using a drill bit, e.g., a roller cone bits, drag bits, etc. The drilling system **106** may generally include, for example, a wellhead, pipes, bodies, valves, seals and so on that enable drilling of the well **104**, provide for regulating pressure in the well **16**, and provide for the injection of chemicals into the well **104**. After drilling the well, the well may be completed as a production well for producing hydrocarbons. For example, a completion operation may include running and cementing production casing, and attaching a production wellhead (sometimes referred to as a "Christmas tree") to the well, and suspending production tubing in the well. The completion operation may include require several different decisions, such as the use of treating fluid (also referred to as "completion fluid), the use of sealing elements (referred to as "packers"), the use of junctions (such as multilateral junctions between a main bore and lateral bores), the use of lateral completion technologies, the use of perforations (such as for perforating the casing to connect the reservoir with the inside of the well, and the use of gravel packs in an open-hole completion (such as in sand reservoirs to prevent sand from clogging or damaging the well). In some embodiments, the well **104**, drilling system **106** and other components may include sensors, such as temperature sensors, pressure sensors, and the like, to monitor the drilling process and enable a user to gather information about well conditions.

The drilling system **106**, well **104**, and formation **102** may provide a basis for various inputs **112** to the completion expert system **108**. For example, as described below, the types of drilling fluids, the type of well, the type of wellbore fluids, the type of hydrocarbon, cost, and so on may be provided as inputs **112** to the completion expert system **108**. The completion expert system **108** may access an expert data repository **114** that includes expert data, such as probability data used by the well completion expert system **108**. The expert data may be derived from best practices, expert opinions, research papers, and the like. As described further below, based on the inputs **112**, the well completion expert system **108** may output well completion recommendations **116** for use in the drilling system **106**. For example, the well completion expert system **108** may provide for recommendations **116** for a completion operation, such as packer recommendations, completion fluid recommendations, junction recommendations, completion type recommendations, perforation recommendations, and open hole gravel packing recommendations. A user may select some or all of these recommendations, and the selected recommendations **118** may be implemented in a completion operation performed on the well **104**.

FIG. **2** depicts a computer **200** implementing a well completion expert system **202** in accordance with an embodiment of the present invention. As shown in FIG. **2**, a user **204** may interact with the computer **200** and the well completion expert system **202**. In some embodiments, as shown in FIG. **2**, the well completion expert system **202** may be implemented in a single computer **200**. However, in other embodiments, the well completion expert system **202** may be implemented on multiple computers in communication with each other over a network. Such embodiments may include, for example, a client/server arrangement of computer, a peer-to-peer arrangement of computers, or any other suitable arrangement that enables execution of the well completion expert system **202**. In some embodiments, the well completion expert system **202** may implemented as a computer program stored on a memory of the computer **200** and executed by a process of the computer **200**.

In some embodiments, the well completion expert system **202** may include a user interface **206** and an expert data repository **208**. The user interface **206** may be implemented using any suitable elements, such as windows, menus, buttons, web pages, and so on. As described in detail below, the well completion expert system **202** may include a completion Bayesian decision network (BDN) model **210** that implemented Bayesian probability logic **212**. The completion BDN model **210** may evaluate selections of inputs and associated probabilities **214** and output a decision **216** from the BDN model. In the embodiments described herein, the completion BDN model **210** may include six sections related to well completion: treatment fluids, packers, junction classification, perforation, lateral completion, and an open hole gravel packing. The completion BDN model **210** may then calculate Bayesian probabilities for the consequences resulting from the selected inputs, and then output well completion recommendations. The output may include an expected utility value for each well control recommendations to enable to user to evaluate and select the well completion recommendations having the optimal expected utility for the selected inputs.

As described below, a user **204** may use the user interface **206** to enter selections **210** of inputs for the BDN model **210**. The associated probabilities for the inputs may be obtained from the expert data repository **208**. Based on the inputs **210**, a user **204** may receive the outputs **212** from the BDN model **210**, such as well completion recommendations and expected utility value. The output **212** may be provided for viewing in the user interface **206**. Further, as explained below, a user may return to the well completion expert system **202** to add or change the inputs **214**. The BDN model **210** may recalculate the outputs **216** based on the added or changed inputs **214** and the Bayesian probability logic **212**. The recalculated outputs **216** may then provide additional or changed completion recommendations and expected utility values. Here again, the outputs **216** may be provided to the user in the user interface **206**.

FIG. **3**A depicts a process **300** of the operation of a portion of a well completion expert system in accordance with an embodiment of the present invention. The process **300** illustrates a process for a treating fluid section of the well completion expert system, as illustrated further below. Initially, a user interface for a well completion expert system may be provided to a user (block **302**). From the user interface, various selections of inputs may be received. For example, drilling fluid types may be received (block **304**) by the well completion expert system. As explained below, a user may enter a selection of one or more drilling fluid types into the well completion expert system. Additionally, well types may be received (block **306**) by the well completion expert system. Any one of or combination of these selections may be received. As described below, the well completion expert system enables a user to enter inputs at any node of the well completion BDN model.

Next, the received selections may be provided as inputs to uncertainty nodes of a well completion BDN model of the well completion expert system (block **308**), and the inputs may include associated probability states, as determined from expert data **312**. Next, the data from the uncertainly nodes may be combined (i.e., propagated to) a consequence node of the well completion BDN model based on the expert data (block **310**). The propagation and determination of consequences is based on the Bayesian logic described below in FIGS. **2-15** and implemented in the well completion BDN model. Next, well completion recommendations and expected utility values may be calculated by the BDN model (block **316**). In some embodiments, the recommended well completion practices, expected utility values, or both may be output in a user interface of the well completion expert system.

FIG. **3**B depicts a process **316** of the operation of another section of a well completion expert system in accordance with an embodiment of the present invention. The process **316** illustrates a process for a packer section of the well completion expert system, as illustrated further below. Initially, a user interface for a well completion expert system may be provided to a user (block **318**). From the user interface, various selections of inputs may be received. For example, wellbore fluids may be received (block **320**) by the well completion expert system. As explained below, a user may enter a selection of one or more possible wellbore fluids into the well completion expert system. Additionally, well types may be received (block **322**) by the well completion expert system, such as by a user selecting one or more of the well types. In some instances, hydrocarbon types may also be received by the well completion expert system (block **324**). Any one of or combination of these selections may be received. As described below, the well completion expert system enables a user to enter inputs at any node of a well completion BDN model.

Next, the received selections may be provided as inputs to uncertainty nodes of a well completion BDN model of the well completion expert system (block **326**), and the inputs may include associated probability states, as determined from expert data **328**. Next, the data from the uncertainly nodes

may be combined (i.e., propagated to) a consequence node of the well completion BDN model based on the expert data (block **330**). As noted above, the propagation and determination of consequences is based on the Bayesian logic described below in FIGS. **4-15** and implemented in the well completion BDN model. Next, packer recommendations and expected utility values may be calculated by the BDN model (block **332**). In some embodiments, the packer recommendations, expected utility values, or both may be output in a user interface of the well completion expert system.

FIG. **3**C depicts a process **334** of the operation of another section of a well completion expert system in accordance with an embodiment of the present invention. The process **338** illustrates a junction classification section of the well completion expert system, as illustrated further below. Initially, a user interface for a well completion expert system may be provided to a user (block **336**). From the user interface, various selections of inputs may be received. For example, one or more multilateral junction design considerations may be received (block **338**) by the well completion expert system. As explained below, a user may enter a selection of one or more multilateral junction design considerations into the well completion expert system.

Next, the received input may be provided to an uncertainty node of a well completion BDN model of the well completion expert system (block **340**), and the inputs may include associated probability states, as determined from expert data **342**. Next, the data from the uncertainly nodes may be combined (i.e., propagated to) a consequence node of the well completion BDN model (block **344**). The propagation and determination of consequences is based on the Bayesian logic described below in FIGS. **2-15** and implemented in the well completion BDN model. Next, junction classification recommendations and expected utility values may be calculated by the well completion BDN model (block **346**). Finally, the junction classification recommendations, expected utility values, or both may be output in a user interface of the well completion expert system.

FIG. **3**D depicts a process **348** of the operation of another section of a well completion expert system in accordance with an embodiment of the present invention. The process **348** illustrates a process for a completion type section of the well completion expert system, as illustrated further below. Initially, a user interface for a well completion expert system may be provided to a user (block **350**). From the user interface, various selections of inputs may be received. For example, zonal isolation types may be received (block **352**) by the well completion expert system. As explained below, a user may enter a selection of one or more possible zonal isolation types into the well completion expert system. Additionally, reliability levels may be received (block **354**) by the well completion expert system, such as by a user selecting a reliability level. In some instances, cost levels may also be received by the well completion expert system (block **356**). Finally, productivity levels may be received by the well completion expert system (block **358**). Any one of or combination of these selections may be received. As described below, the well completion expert system enables a user to enter inputs at any node of a well completion BDN model.

Here again, the received selections may be provided as inputs to uncertainty nodes of a well completion BDN model of the well completion expert system (block **360**), and the inputs may include associated probability states, as determined from expert data **362**. Next, the data from the uncertainly nodes may be combined (i.e., propagated to) a consequence node of the well completion BDN model based on the expert data (block **362**). As noted above, the propagation and determination of consequences is based on the Bayesian logic described below in FIGS. **4-15** and implemented in the well completion BDN model. Next, completion type recommendations and expected utility values may be calculated by the BDN model (block **366**). In some embodiments, the completion type recommendations, expected utility values, or both may be output in a user interface of the well completion expert system.

FIG. **3**E depicts a process **368** of the operation of another section of a well completion expert system in accordance with an embodiment of the present invention. The process **368** illustrates a process for a perforation section of the well completion expert system, as illustrated further below. Initially, a user interface for a well completion expert system may be provided to a user (block **370**). From the user interface, various selections of inputs may be received. For example, an underbalance (UB) perforation utility may be received (block **372**) by the well completion expert system. As explained below, a user may enter a selection of utility for UB perforation (e.g., if UB perforation is useful, not useful, not required, etc.). Additionally, fluid damage and temperature effects associated with perforation may be received (block **374**) by the well completion expert system, such as by a user selecting a reliability level. As illustrated below, the fluid damages and temperature effects are dependent on the UB performance utility input to the well completion BDN model.

In some instances, perforation considerations may also be received by the well completion expert system (block **376**). As illustrated below, the perforation considerations are dependent on the fluid damages and temperature effects input to the well completion BDN model. Finally, perforation analysis may be received by the well completion expert system (block **378**). Any one of or combination of these selections may be received. As described below, the well completion expert system enables a user to enter inputs at any node of the well completion BDN model.

As described above, the received selections may be provided as inputs to uncertainty nodes of a well completion BDN model of the well completion expert system (block **380**), and the inputs may include associated probability states, as determined from expert data **382**. Next, the data from the uncertainly nodes may be combined (i.e., propagated to) a consequence node of the well completion BDN model based on the expert data (block **384**). As noted above, the propagation and determination of consequences is based on the Bayesian logic described below in FIGS. **4-15** and implemented in the well completion BDN model. Next, perforation recommendations and expected utility values may be calculated by the BDN model (block **386**). In some embodiments, the perforation recommendations, expected utility values, or both may be output in a user interface of the well completion expert system.

Finally, FIG. **3**F depicts a process **388** of the operation of another section of a well completion expert system in accordance with an embodiment of the present invention. The process **388** illustrates a process for an open hole gavel packing section of the well completion expert system, as illustrated further below in FIG. **16**B. Initially, a user interface for a well completion expert system may be provided to a user (block **390**). From the user interface, various selections of inputs may be received. For example, one or more fluid loss formations may be received (block **391**) by the well completion expert system. As explained below, a user may enter a selection of one or fluid loss formations into the well completion BDN model. Additionally, one or more open hole gravel pack types may be received (block **392**) by the well comple-

tion expert system, such as by a user selecting specific gravel pack types. As illustrated below in FIG. **16**B, the fluid damages and temperature effects are dependent on the UB performance utility input to the well completion BDN model. In some instances, one or more design details may also be received by the well completion expert system (block **393**). Any one of or combination of these selections may be received. As described below, the well completion expert system enables a user to enter inputs at any node of the well completion BDN model.

As described above, the received selections may be provided as inputs to uncertainty nodes of a well completion BDN model of the well completion expert system (block **394**), and the inputs may include associated probability states, as determined from expert data **395**. Next, the outputs from the nodes of the well completion BDN model, such as the uncertainty nodes and a decision node) may be combined (i.e., propagated to) a consequence node of the well completion BDN model based on the expert data (block **396**). As noted above, the propagation and determination of consequences is based on the Bayesian logic described below in FIGS. **4-15** and implemented in the well completion BDN model. Next, open hole gravel packing recommendations and expected utility values may be calculated by the BDN model (block **398**). In some embodiments, the perforation recommendations, expected utility values, or both may be output in a user interface of the well completion expert system.

FIGS. **4-15** depict an example of a BDN model simulating the decision-making process of the selection of a swelling packer. The model described below in FIGS. **4-15** is illustrative of the application of a Bayesian decision network to the selection of a swelling packer for use in a drilling system. Based on the techniques illustrated in FIGS. **4-15** and described below, a well completion BDN model associated with a well completion expert system, such as that described above in FIGS. **1** and **2** may be implemented. The well completion BDN model is illustrated in detail in FIGS. **16-29** and described below. Thus, the techniques and implementation described in FIGS. **4-15** may be applied to the more detailed BDN model and operation illustrated in FIGS. **16-29**.

FIG. **4** depicts a BDN model **400** for the selection of a swelling packer in accordance with an embodiment of the present invention. The BDN model **400** depicted in FIG. **4** includes a swelling packer decision node **402**, a treating fluid uncertainty node **404**, a drilling fluid type uncertainty node **406**, a consequences node **408**, and a completion expert system value node **410**. As will be appreciated, the selection of a swelling packer may be relevant in the completion of a well to production status. In the illustrated BDN model **400**, the various connection lines **412** indicate direct dependencies between the different nodes. Accordingly, the consequences node may be dependent on the inputs to the uncertainty nodes **404** and **406** and the decision node **402**. Similarly, the treating fluid uncertainty node **404** may be dependent on the swelling packer decision node **402**.

After defining the BDN model **400**, the probability states associated with each node may be defined. FIGS. **5-7** depict various tables illustrating the states, such as probability states, associated with each node of the BDN model **400**. The probability distributions may be defined based on expert data entered in the BDN model **400**. FIG. **5** depicts a table **500** illustrating the states associated with the swelling packer decision node **402**. As shown in table **500**, the swelling packer decision node **402** may have a first probability state **502** of "water swelling packer" and a second probability state **504** of "oil swelling packer." Next, FIG. **6** depicts a table **600** illustrating the probability states associated with the treating fluid uncertainty node **404**. The probability states associated with the treating fluid uncertainty node **404** are dependent on the dependency on the swelling packer decision node **402**. As shown in table **600**, the probability states for two treating fluids **602** ("Lactic acid") and **604** ("HCl acid") are shown. For example, for a lactic acid treating fluid **602**, the probability state for a water swelling packer **606** is 0.9 and the probability state for an oil swelling packer **608** is 0.5. Similarly, for an HCl acid treating fluid **604**, the probability state for the water swelling packer **606** is 0.1 and the probability state for the oil swelling packer **608** is 0.5.

FIG. **7** depicts a table **700** illustrating the probability states associated with the drilling fluid type uncertainty node **406**. As shown in the BDN model **400** depicted in FIG. **4**, the drilling fluid type uncertainty node **406** is dependent on the dependency on the treating fluid uncertainty node **404** and the swelling packer decision node **406**. In the table **700**, the probably states associated with two drilling fluid types **702** ("Formate drilling fluid") and **704** ("$CaCO_3$ drilling fluid") are depicted for combinations of a water swelling packer **706**, an oil swelling packer **708**, a lactic acid treating fluid **710**, and an HCl acid treating fluid **712**. For example, as shown in FIG. **7**, for the formate drilling fluid type **702**, the probability state for the water swelling packer **706** and lactic acid treating fluid **710** is 0.8 and the probability state for the water swelling packer **706** and HCl acid treating fluid **712** is 0.2. Similarly, for the $CaCO_3$ drilling fluid type **704**, the probability state for the water swelling packer **706** and lactic acid treating fluid **710** is 0.2 and the probability state for the water swelling packer **706** and HCl acid treating fluid **712** is 0.8. In a similar manner, the table **700** of FIG. **7** depicts the probability states for the oil swelling packer **708** and the various combinations of lactic acid treating fluid **710** and the HCl acid treating fluid **712**, and the formate drilling fluid type **702** and the $CaCO_3$ drilling fluid type **704**.

FIG. **8** depicts a table **800** illustrating the probability states of the consequences node **408**. The consequences node **408** is dependent on its dependency on the swelling packer decision node **402**, treating fluid uncertainty node **404**, and the drilling fluid type uncertainty node **406**. As shown in table **800**, the probability states associated with two consequences **802** ("Recommended") and **804** ("Not recommended") are depicted for various combinations of a water swelling packer **806** or an oil swelling packer **808**, a formate drilling fluid type **810** or a $CaCO_3$ drilling fluid type **812**, and a lactic acid treating fluid **814** or an HCl acid treating fluid **816**. For example, for the Recommended consequence **802**, the probability state for the combination of water swelling packer **806**, the formate drilling fluid **810**, and lactic acid treating fluid **814** is 0 and the probability state for the combination of the water swelling packer **806**, the formate drilling fluid **810**, and HCl acid treating fluid **816** is 1. In another example, as shown in table **800**, for the Not recommended consequence **804**, the probability state for combination of the water swelling packer **806**, the formate drilling fluid **810**, and lactic acid treating fluid **814** is 1 and the probability state for the combination of the water swelling packer **806**, the formate drilling fluid **810**, and HCl acid treating fluid **816** is 0.

In the BDN model **400**, the consequences associated with the consequences utility node **408** may be assigned input utility values. FIG. **9** depicts a table **900** illustrating the input utility values assigned to the consequences from the consequences utility node **408**. As shown in table **900**, a value **902** may be assigned to each consequence of the consequence node **408**. For a consequence **904** of Recommended, an input utility value of 1 may be assigned. Similarly, for a consequence **906** of Not Recommended, an input utility value of 0

may be assigned. As described below, after the probability states for the consequences are determined in the BDN model **400**, the input utility values assigned to each consequence may be

Using the model and probabilities described above, the functionality of the BDN model **400** will be described. After receiving inputs to the model **400**, the model **400** may simulate the uncertainty propagation based on the evidence, e.g., the probability states, at each node, using Bayesian probability determinations. A Bayesian probability may be determined according to Equation 1:

$$p(\text{hypothesis}|\text{evidence}) = \left(\frac{p(\text{evidence}|\text{hypothesis})p(\text{hypothesis})}{p(\text{evidence})}\right) \quad (1)$$

Where:
p(hypothesis|evidence) is the probability of a hypothesis conditioned upon evidence;
p(evidence|hypothesis) is the probability the evidence is plausible based on the hypothesis;
p(hypothesis) is the degree of certainty of the hypothesis; and
p(evidence) is the degree of certainty of the evidence.

Referring again to the BDN model **400** discussed above, the model **400** illustrates that a selection of drilling fluid affects the treating fluid and the swelling packer, as illustrated by the dependencies in the model **400**. First, the total probability for a drilling fluid type may be calculated based on the evidence from the uncertainty nodes by Equation 2:

$$\sum_{i=1}^{m} P(B \mid A_i)P(A_i) \quad (2)$$

Where:
$P(B|A_i)$ is the probability based on B in view of A_i;
$P(A_i)$ is the probability of A_i; and
m is the total number of evidence items.

Using Equation 2, the total probability for a drilling fluid type and lactic acid treating fluid may be calculated according to Equation 3:

$$\sum_{i=1}^{m} p(formatedrillingfluid \mid lacticacid_i)P(lacticacid_i) \quad (3)$$

For example, using the probability data illustrated in FIGS. **6** and **7**, the total probability for a formate drilling fluid type may be calculated as the sum of 0.9 (probability for a lactic acid treating fluid and water swelling packer) multiplied by 0.8 (probability for a formate drilling fluid type, lactic acid treating fluid, and water swelling packer) and 0.1 (probability for a lactic acid treating fluid and water swelling packer) multiplied by 0.2 (probability for a lactic acid treating fluid and water swelling packer).

The results of the total probability calculations for drilling fluid types are illustrated in table **1000** depicted in FIG. **10**. Table **1000** depicts the total probabilities for various combinations of drilling fluids **1002** ("Formate drilling fluid) and **1004** ("CaCO3 drilling fluid") and a water swelling packer **1006** and an oil swelling packer **1008**. As explained above, the total probabilities at the drilling fluid uncertainty node are dependent on the evidence from the treating fluid uncertainty node and the swelling packer decision node. As shown in table **1000** of FIG. **10**, the total probability for a formate drilling fluid **1002** and the water swelling packer **1006** is 0.74, and the total probability for a formate drilling fluid **1002** and the oil swelling packer **1008** is 0.5. Similarly, total probabilities for the $CaCO_3$ drilling fluid type **1004** are also depicted in table **1000**.

Using the total probabilities determined above, the Bayesian probability determination of Equation 1 may be used to calculate the Bayesian probability of a treating fluid used with a specific drilling fluid type and a particular swelling packer. Accordingly, a Bayesian probability may be derived by combining the Bayesian probability of Equation 1 with the total probability calculation of Equation 2, resulting in Equation 4:

$$P(A_j \mid B) = \frac{p(B \mid A_j)P(A_j)}{\sum_{i=1}^{m} P(B \mid A_i)(P(A_i)} \quad (4)$$

Thus, based on Equation 4, the Bayesian probability determination for a lactic acid treating fluid and a formate drilling fluid type for a water swelling packer may be determined according to Equation 5, using the total probabilities depicted in the table **700** of FIG. **7** and the table **1000** of FIG. **10**:

$$P(lacticacid \mid \text{formate} = \left(\frac{P(\text{formate} \mid lacticacid)P(lacticacid)}{P(\text{formate})}\right) = \frac{0.8 \times 0.9}{0.74} = 0.9729 \quad (5)$$

As depicted above in FIG. **7**, the probability associated with a formate drilling fluid type conditioned on lactic acid treating fluid is 0.8 and the probability of lactic acid for a water swelling packer is 0.9. Additionally, as calculated above in FIG. **10**, the total probability associated with a formate drilling fluid and a water swelling packer is 0.74. Using these probabilities, the Bayesian probability for a lactic acid treating fluid and a formate drilling fluid type may be calculated as shown in Equation 5. Similarly, Equation 6 depicts the Bayesian probability determination for an HCl treating fluid and a formate drilling fluid type, as shown below:

$$P(HClacid \mid \text{formate} = \left(\frac{P(\text{formate} \mid HClacid)P(HClacid)}{P(\text{formate})}\right) = \frac{0.2 \times 0.1}{0.74} = 0.0270 \quad (6)$$

As noted above, the values for the probabilities depicted in Equation 6 may be obtained from the probability states depicted in tables **600** and **700** of FIGS. **6** and **7** and the total probability calculations depicted in table **1000** of FIG. **10**. In a similar manner, Equations 7 and 8 depict the Bayesian probability determinations for a $CaCO_3$ drilling fluid type:

$$P(lacticacid \mid CaCo_3 = \left(\frac{P(CaCo_3 \mid lacticacid)P(lacticacid)}{P(CaCo_3)}\right) = \frac{0.2 \times 0.9}{0.26} = 0.6923 \quad (7)$$

-continued

$$P(HClacid \mid CaCo_3 = \left(\frac{P(CaCo_3 \mid HClacid)P(HClacid)}{P(CaCo_3)}\right) = \frac{0.8 \times 0.1}{0.26} = 0.3076 \quad (8)$$

The Bayesian probability determinations may also be performed for an oil swelling packer for the various combinations of treating fluid and drilling fluid types. Using the probability states depicted in tables **600** and **700** of FIGS. **6** and **7** and the total probability calculations depicted in table **1000** of FIG. **10**, these Bayesian probability determinations are shown below in Equations 9-12:

$$P(lacticacid \mid formate = \left(\frac{P(formate \mid lacticacid)P(lacticacid)}{P(formate)}\right) = \frac{0.8 \times 0.5}{0.5} = 0.8 \quad (9)$$

$$P(HClacid \mid formate = \left(\frac{P(formate \mid HClacid)P(HClacid)}{P(formate)}\right) = \frac{0.2 \times 0.5}{0.5} = 0.02 \quad (10)$$

$$P(lacticacid \mid CaCo_3 = \left(\frac{P(CaCo_3 \mid lacticacid)P(lacticacid)}{P(CaCo_3)}\right) = \frac{0.8 \times 0.5}{0.5} = 0.8 \quad (11)$$

$$P(HClacid \mid CaCo_3 = \left(\frac{P(CaCo_3 \mid HClacid)P(HClacid)}{P(CaCo_3)}\right) = \frac{0.2 \times 0.5}{0.5} = 0.2 \quad (12)$$

The results of the calculations shown above in Equations 5-12 are depicted in table **1100** in FIG. **11**. Table **1100** depicts the Bayesian probability determinations for treating fluids **1102** ("Lactic acid") and **1104** ("HCl acid") and swelling packers **1106** ("water swelling packer") and **1108** ("oil swelling packer"). The Bayesian probability determinations are shown for both a formate drilling fluid type **1110** and $CaCO_3$ drilling fluid type **1112**.

After determining the Bayesian probabilities described above, the BDN model **400** may be used to select a swelling packer based on the inputs provided to the uncertainty nodes of the model **400**. For example, the BDN model **400** may be used with two different interpretations of the output to provide the optimal swelling packer for the inputs provided to the model **400**. In one interpretation, the model **400** may receive a user selection of an input for one uncertainty node, and an optimal swelling packer may be determined based on the possible inputs to the other uncertainty node. Thus, as shown table **1100** and FIG. **11**, the drilling types **1110** and **1112** may be "Selected by user." By specifying a type of drilling fluid, the respective Bayesian probability determinations may be read from the table **1100**.

FIG. **12** depicts a table **1200** illustrating the consequences for a user selection of a $CaCO_3$ drilling fluid type based on the Bayesian probability determinations depicted in FIG. **11**. For example, if a $CaCO_3$ drilling fluid type is used to drill a well, the consequences of using a water swelling packer **1202** or an oil swelling packer **1204** are depicted in table **1200**. The consequences illustrated in table **1200** may include a "Recommended" consequence **1206** and a "Not Recommended" consequence **1208**. Accordingly, for a user selection of a $CaCO_3$ drilling fluid type, the Bayesian probabilities read from table **1100** for a water swelling packer are 0.6923 for a lactic acid and 0.3076 for an HCl acid treating fluid. Similarly, values for a user selection of a $CaCO_3$ drilling fluid type and an oil swelling packer are 0.8 and 0.2. As shown in FIG. **12**, the Bayesian probability determinations greater than 50% (0.5) may be provided as Recommended consequences **1206** and the Bayesian probability determinations less than 50% (0.5) may be included as Non Recommended consequences **1208**.

As mentioned above, table **900** of FIG. **9** depicts input utility values associated with Recommended and Not Recommended consequences. As shown in this table, a Recommended consequence has an input utility value of 1 and a Not Recommended consequence has an input utility value of 0. By combining the input utility values and the Bayesian probabilities depicted in FIG. **12**, the expected utility may be calculated according to Equation 13:

$$Expectedutiilty = \sum_{i=1}^{n} consequenceresult \times inpututilityvalue \quad (13)$$

Where:

Expectedutility is the expected utility value;

Consequence result is the Bayesian probability value associated with a consequence;

Inpututilityvalue is the input utility value associated with a consequence; and

n is the total number of consequences.

Accordingly, based on the input utility values depicted in FIG. **9** and the Bayesian probabilities depicted in FIG. **12**, the expected utility value may be calculated using Equation 13. For example, for a user selection of a $CaCO_3$ drilling fluid type, the Bayesian probability associated with the Recommended consequence is 0.6923 (table **1100** in FIG. **11**) and the input utility value associated with the Recommended consequence is 1 (table **900** in FIG. **9**). Similarly, for a user selection of a $CaCO_3$ drilling fluid type, the Bayesian probability associated with the Recommended consequence is 0.3076 (table **1100** in FIG. **11**) and the input utility value associated with the Recommended consequence is 0 (table **900** in FIG. **9**). The calculation of the expected utility for a water swelling packer and a user selection of a $CaCO_3$ drilling fluid type is illustrated below in Equation 14:

$$Expectedutiilty = \sum_{i=1}^{n} consequenceresult \times inpututilityvalue = \quad (14)$$

$$0.6923 \times 1 + 0.3076 \times 0 = 0.6923$$

The calculation the expected utility of the expected utility for an oil swelling packer and a user selection of a $CaCO_3$ drilling fluid type is illustrated below in Equation 15:

$$Expectedutiilty = \quad (15)$$

$$\sum_{i=1}^{n} consequenceresult \times inpututilityvalue = 0.8 \times 1 + 0.2 \times 0 = 0.8$$

The results of the calculations performed in Equations 14 and 15 are summarized in FIG. **13**. FIG. **13** depicts a table **1300** showing the expected utility **1302** calculated above. As shown in this figure, the expected utility **1302** for a water swelling packer **1304** is 0.6293 (Equation 14), and the expected utility **1302** for an oil swelling packer **1306** is 0.8 (Equation 15). Thus, after inputting a drilling fluid type in the drilling fluid uncertainty node **406** in the BDN model **400**, the

BDN model **400** may output these expected utility values for the swelling packers associated with the swelling packer decision node **402**. Based on these expected utility values, a user may select an optimal swelling packer for use with the selected drilling fluid type. For example, a user may select the swelling packer with the higher expected utility value, i.e., the oil swelling packer. That is, as shown in table **1300** of FIG. **13**, the expected utility value of 0.8 associated with the oil swelling packer is greater than the expected utility value of 0.6923 associated with the water swelling packer.

In other interpretations, a user may input values for all of the uncertainty nodes of the BDN model **400** to determine the optimal selection of a swelling packer. In such instances, the consequences may be determined directly from the consequences node **408** of the BDN model **400**, as depicted above in table **800** of FIG. **8**. For example, a user may select inputs for the treating fluid uncertainty node **404** and the drilling fluid type uncertainty node **406** of the BDN model **400**. Accordingly, FIG. **14** depicts a table **1400** showing the consequences for different swelling packers based on a user selection of a formate drilling fluid type and a lactic acid treating fluid. As shown in FIG. **14**, the consequences may include a "Recommended" consequence **1402** and a "Not Recommended" consequence **1404** for both a water swelling packer **1406** and an oil swelling packer **1408**. For a user selection of a formate drilling fluid type and a lactic acid treating fluid, table **800** of FIG. **8** shows a Recommended consequence value of 0 Not Recommended consequence value of 1 for a water swelling packer. Accordingly, the table **1400** shows that the water swelling packer **1406** has a Recommended consequence value of 0 and a Not Recommended consequence value of 1. Similarly, for a user selection of a formate drilling fluid type and a lactic acid treating fluid, table **800** of FIG. **8** shows a Recommended consequence value of 1 and a Not Recommended consequence value of 0 for an oil swelling packer. Thus, the table **1400** shows that the oil swelling packer **1408** has a Recommended consequence value of 1 and a Not Recommended consequence value of 0.

Based on the consequences described above, the expected utility for the different swelling packers may be determined using Equation 13 described above. For example, based on table **1400** of FIG. **14**, the calculation of the expected utility for a water swelling packer is illustrated below in Equation 16:

$$Expectedutiilty = \sum_{i=1}^{n} consequenceresult \times inpututilityvalue = 0 \times 1 + 1 \times 0 = 0 \quad (16)$$

Similarly, the calculation of the expected utility for an oil swelling packer, using the values for consequences shown in table **1400** of FIG. **14**, is illustrated below in Equation 17:

$$Expectedutiilty = \sum_{i=1}^{n} consequenceresult \times inpututilityvalue = 1 \times 1 + 0 \times 0 = 0 \quad (17)$$

FIG. **15** depicts a table **1500** illustrated the results of the calculations performed above in Equations 16 and 17. An expected utility **1502** for a water swelling packer **1504** and an oil swelling packer **1506** is illustrated in table **1500**. Based on a user selection of a formate drilling fluid type and a lactic acid treating fluid, an expected utility value for the water swelling packer **1504** is 0 and the expected utility value for the oil swelling packer **1506** is 1. Based on these values, a user may select a swelling packer for use based on the BDN model **400**. For example, a user may select the swelling packer with the higher expected utility value in table **1500**, i.e., an oil swelling packer. Here again, a user may select an optimal swelling packer for use with the inputs, i.e., a selected treating fluid and drilling fluid type, provided to the BDN model **400**. For example, a user may select the swelling packer with the higher expected utility value, i.e., the oil swelling packer. That is, as shown in table **1500** of FIG. **15**, the expected utility value of 1 associated with the oil swelling packer is greater than the expected utility value of 0 associated with the water swelling packer.

With the above concepts in mind, the BDN modeling techniques described above may be applied to more complicated models. Such models may serve as a training tool or a guide to aid engineers, scientists, or other users in selecting and executing operations of a drilling system. In some embodiments, a BDN model may be used for determining various well completion decisions for use in a drilling system, as described above in FIGS. **1-3**. FIGS. **16**A and **16**B depicts an example of a well completion BDN model **1600** for providing well completion recommendations in a well completion expert system, such as the completion expert system **108** described above. The well completion BDN model **1600** may be divided into six sections relating to well completion: a treatment fluids section **1602**, a packer section **1604**, a junction classification section **1606**, a lateral completion section **1608**, an open hole gravel packing section **1610**, and a perforation section **1612**. The nodes of each section of the well completion BDN model **1600** are described further below. The connection lines **1614** in FIGS. **16**A and **16**B indicate the dependencies between each node of the model **1600**.

The treatment fluids section **1602**, a packer section **1604**, a junction classification section **1606**, and a perforation section **1608** are described with reference to FIG. **16**A. The treatment fluids section **1602** includes a drilling fluid types uncertainty node **1616**, a well types uncertainty node **1618**, a treatment fluids decision node **1620**, and a completion fluid consequences node **1622**. As shown in FIG. **16**A, the completion fluid consequences node **1622** is dependent on the uncertainty nodes **1616** and **1618** and the decision node **1620**.

The packer section **1604** includes a wellbore fluids uncertainty node **1622**, a hydrocarbon types uncertainty node **1624**, a completion fluids uncertainty node **1626**, a packer selection decision node **1628**, and a packer selection consequences node **1630**. As shown in FIG. **16**A, the packer selection consequences node **1630** is dependent on the uncertainty nodes **1622**, **1624**, and **1626** and the decision node **1628**. The junction classification section **1606** includes a multilateral junction design considerations uncertainty node **1632**, a junction classification decision node **1634**, and a junction classification consequences node **1636**. As shown in FIG. **16**A, the junction classification consequences node **1636** is dependent on the multilateral junction design considerations uncertainty node **1632** and the junction classification **1634** decision node.

As also shown in FIG. **16**A, the lateral completion section **1608** includes a zonal isolation types uncertainty node **1638**, a reliability level uncertainty node **1640**, a cost level uncertainty node **1642**, a productivity level uncertainty node **1644**, a completion type decision node **1646**, and a completion selection consequences node **1648**. As shown in the figure, the completion selection consequences node **1648** is dependent on the uncertainty nodes **1638**, **1640**, **1642**, and **1644** and the decision node **1646**. The output from each section **1602**,

1604, 1606, and 1608 of the well completion BDN model 1600 is propagated to a final consequences node 1650 and, then, to a well completion expert system 1652. Accordingly, the final consequences uncertainty node 1650 is dependent on the consequences nodes 1622, 1630, 1636, and 1648.

FIG. 16B depicts the nodes of the open hole gravel packing section 1610 and the perforation section 1612. The open hole gravel packing section 1610 includes a fluid loss formation uncertainty node 1654, an open hole gravel pack types uncertainty node 1656, a design details uncertainty node 1658, an open hole gravel pack decision node 1660, and an open hole gravel pack consequences node 1662. As shown in FIGS. 16A, and 16B by connection block B, the fluid loss formation uncertainty node 1654 is dependent on the completion type decision node 1646. Additionally, the open hole gravel pack type uncertainty node 1656 is dependent on the fluid loss formation uncertainty node 1654. As also shown in FIG. 16B, the open hole gravel pack consequences node 1662 is dependent on the uncertainty nodes 1656 and 1658 and the decision node 1660.

Finally, the perforation section 1612 includes an underbalanced (UB) perforation utility uncertainty node 1664, a fluids damage and temperature effects uncertainty node 1666, a perforation considerations uncertainty node 1668, a perforation analysis uncertainty node 1670, a perforation type decision node 1672, and a perforation selection consequences node 1674. As shown in FIGS. 16A and 16B and connection block A, the UB perforation utility uncertainty node 1664 is dependent on the completion type decision node 1646. The fluids damage and temperature effects uncertainty node 1666 is dependent on the UB perforation utility uncertainty node 1664, and the perforation considerations uncertainty node 1668 is dependent on the fluids damage and temperature effects uncertainty node 1666. Additionally, the perforation analysis uncertainty node 1670 is dependent on the perforation considerations uncertainty node 1668. As also in shown in FIG. 16B, the perforation selection consequences node 1674 is dependent on the perforation analysis uncertainty node 1670 and the perforation type decision node 1672.

Here again, as shown in FIG. 16B, the output from the sections 1610 and 1612 of the well completion BDN model 1600 are propagated to the final consequences node 1650 and then to the well completion expert system 1652. Accordingly, the final consequences uncertainty node 1650 is dependent on the consequences nodes 1662 and 1674.

In some embodiments, the BDN model 1600 may be implemented in a user interface similar to the depiction of the model 1600 in FIG. 16. In such embodiments, for example, each node of the model 1600 may include a button 1678 that enables a user to select a value for the node or see the determinations performed by a node. For example, as described below, a user may select (e.g., click) the button 1678A to view and select inputs for the uncertainty node 1618, select (e.g., click) the button 1678L to view and select inputs for the uncertainty node 1638, and so on.

FIGS. 17-29 depict the inputs for each node of the well completion BDN model 1600 in further detail. For example, FIGS. 17A-17C depict the inputs for the completion fluid section 1602 of the BDN model 1600. FIG. 17A depicts inputs 1700 for the drilling fluids node 1616 in accordance with an embodiment of the present invention. As shown in FIG. 17A, the inputs 1700 may be drilling fluids and may include N number of inputs from "drilling_fluids_1" through "drilling_fluids_N." As will be appreciated, in some embodiments the inputs 1700 may include associated probabilities, such as probabilities p_1 through p_N. The inputs 1700 may include different drilling fluids that may be used in a drilling system. For example, in some embodiments the inputs 1700 may include the following: "Water based mud with $CaCO_3$", "Water based mud with Barite", "Emulsion oil based mud", "All Oil based mud", "Potassium formate mud", and "Drilling fluid based with Mn_3O_4."

FIG. 17B depicts inputs 1702 for the well types uncertainty node 1618 in accordance with an embodiment of the present invention. As shown in FIG. 17B, the inputs 1702 may be different well types and may have N number of inputs from "well_type_1" through "well_type_N." As will be appreciated, in some embodiments the inputs 1702 may include associated probabilities, such as probabilities p_1 through p_N. The inputs 1702 may correspond to different types of wells. For example, in some embodiments the inputs 1702 may include the following: "Short horizontal section" and "Long horizontal section".

FIG. 17C depicts inputs 1704 for the treatment fluids decision node 1620 in accordance with an embodiment of the present invention. As shown in FIG. 17C, the inputs 1704 may include treatment fluids for treating a well and may have N number of inputs from "treatment_fluid_1" through "treatment_fluid_N." For example, in some embodiments the inputs 1704 may include: "Inhibitors Amines", "Alcohol methanol", "Acid less than 15 wt percentage HCl acid", "Acid more than 15 wt percentage HCl acid", "HF acid less than 65 wt percentage", "Acetic acid", "Surfactants", "Citric", "Formic", "Lactic", "Potassium formate", "Enzymes", and "Circulation of new volume drilling fluid".

After selecting inputs for the nodes of the completion fluid section 1602 of the well completion BDN model 1600, the selections may be propagated to the completion fluid consequences node 1622. The well completion BDN model 1600 may propagate the inputs using the Bayesian probability determinations described above in Equations 1, 2, and 4. By using the probabilities assigned to the inputs, the well completion BDN model 1600 may then provide recommended completion fluids or expected utilities based on the inputs from the nodes of the completion fluid section 1602, such as by assigning a value of 1 to a recommended completion fluid.

In some embodiments, the uncertainty nodes of the well completion BDN model 1600 may have inputs with associated probabilities. A user may select an input for one or more uncertainty nodes and view the recommendations based on the propagation of the selected input. For example, a user may select an input for the drilling fluids uncertainty node 1616 and receive a recommended completion fluid at the consequences node 1622 (based on the inputs to the other nodes of the section 1602). In another example, a user may also select an input for the well types uncertainty node 1618 and receive a recommended completion fluid at the consequences node 1622 (based on the inputs to other nodes of the section 1602).

FIG. 18 depicts an example of the output from the completion fluid consequences node 1622 based on the inputs described above in FIGS. 17A-17C in accordance with an embodiment of the present invention. As shown in FIG. 18, in some embodiments the output may be presented as a table 1800 displaying an expected utility for completion fluids. The table 1800 may display a recommended value determined according to the techniques described above and calculated by Equations 1, 2, 4, and 13. For example, the inputs to the treatment fluids node 1620 of the well completion BDN model 1600 may be used to determine the consequences via the completion fluid consequences node 1622. Based on the results, recommended completion fluids may be determined and expected utility values may be calculated. As shown in FIG. 18, based on an input to the drilling fluids uncertainty

node **1616** ("drilling_fluids_2), various proposed completion fluids may have recommended or not recommended expected utility values of 0 or 1. For example, the completion fluid "Treatment fluid_1" has a recommended expected utility value of 1 and not recommended expected utility value of 0. In contrast, the completion fluid "Treatment fluid_2" has a recommended expected utility value of and not recommended expected utility value of 1, and so on.

FIGS. **19**-**19**D depict the selectable inputs for each node of the packer section **1604** of the well completion BDN model **1600** in accordance with an embodiment of the present invention. FIG. **19**A depicts inputs **1900** for the wellbore fluids uncertainty node **1622** in accordance with an embodiment of the invention. As shown in FIG. **19**A, the inputs **1900** may include different wellbore fluids and may have N number of inputs from "wellbore_fluid_1" through "wellbore_fluid_N." As will be appreciated, in some embodiments the inputs **1900** may include associated probabilities, such as probabilities p_1 through p_N. The inputs **1900** may include to possible well completion scenarios that occur during well completion operations in a drilling system. For example, in some embodiments, the inputs **1900** may include the following: "water", "steam", "methane", "CO2", and "H_2S".

FIG. **19**B depicts inputs **1902** for the hydrocarbon types uncertainty node **1624** in accordance with an embodiment of the present invention. As shown in FIG. **19**B, the inputs **1902** may include different types of hydrocarbons in a well and may have N number of input from "hydrocarbon_1" through "hydrocarbon _N." As will be appreciated, in some embodiments the inputs **1902** may include associated probabilities, such as probabilities p_1 through p_N. In some embodiments, for example, the inputs **1902** may include "Aliphatic hydrocarbons", "Aromatic hydrocarbons", "Crude oil less than 250° F.", "Crude oil more than 250° F.", "Sour crude", and "Gas sour natural gas".

Additionally, FIG. **19**C depicts inputs **1904** for the completion fluids uncertainty node **1626** in accordance with an embodiment of the present invention. The inputs **1904** may include various completion fluids and may have N number of inputs from "completion_fluid_1" to "completion_fluid_N." As will be appreciated, in some embodiments the inputs **1904** may include associated probabilities, such as probabilities p_1 through p_N. In some embodiment, the inputs **1904** may include the following completion fluids: "$CaCl_2$/CaBr", "ZnBr", "K_2CO_3" and "Brine seawater."

Finally, inputs may be provided to the well completion BDN model **1600** via the packer selection decision node **1628**. FIG. **19**D depicts inputs **1906** for the packer selection decision node **1628** in accordance with an embodiment of the present invention. As shown in FIG. **19**C, the inputs **1906** may include different packers and may have N number of inputs from "packer_1" to "packer_N." In some embodiments, for example, the inputs **1906** may include: "Increase_choke_size," "Decrease_choke_size," "Increase_pump_rate," "CR Neoprene", "AE AU Urethane", "NBR Nitrile", "ECO Hydrin", "PVDF Coflon", "HNBR Therban", "FKM Viton", "ETFE Tefzel", "FCM Aflas", "PEEK Victrex", "FFKM Kalrez", "PTFE Teflon", "Oil swelling packer" and "water swelling packer".

After selecting inputs for the nodes of the packer section **1604** of the well completion BDN model **1600**, the selections may be propagated to the packer selection consequence node **1630** by using the Bayesian probability determinations described above in Equations 1, 2, and 4. By using the probabilities assigned to each of the inputs, the well completion BDN model **1600** may then provide recommended packers or expected utilities based on the inputs from the nodes of the packer section **1604**, such as by assigning a value of 1 to the recommended well completion practices.

In some embodiments, the uncertainty nodes of the well completion BDN model **1600** may have inputs with associated probabilities. A user may select an input for one or more uncertainty nodes and view the recommendations based on the propagation of the selected input. For example, a user may select an input for the wellbore fluids uncertainty node **1622** and receive a recommended packer at the consequences node **1630** (based on the inputs to the nodes of the section **1604**). In another example, a user may also select an input for the completion fluids uncertainty node **1626** and receive a recommended packer at the consequences node **1630** (based on the inputs to the nodes of the section **1604**).

FIG. **20** depicts an example of the output from the packer consequence node **1630** based on the inputs described above in FIGS. **19**A-**19**D and in accordance with an embodiment of the present invention. As shown in FIG. **20**, in some embodiments the output may be presented as a table **2000** displaying expected utilities **2002** for a selected packer **2004** based on a selected hydrocarbon type **2006**, a selected completion fluid **2008**, treatment fluids **2010**, and wellbore fluids **2012**. The table **2000** may display a recommendation value determined according to the techniques described above and calculated by Equations 1, 2, 4, and 13. For example, the inputs to the packer section **1604** of the well completion BDN model **1600** may be used to determine the consequences via the packer selection consequence node **1630**. Based on the results, recommended proposed circulations may be determined and expected utility values may be calculated. As shown in FIG. **20**, various recommendations have values of 0 or 1 for the recommended or not recommended expected utilities. For example, the recommendation for "treatment_fluid_1" and "wellbore_fluid_2" includes a recommended expected utility value of 1 and a not recommended expected utility value of 0, while other recommended practices depicted in table **2000** may have a recommended expected utility value of 0 and a not recommended expected utility value of 1. In some embodiments, multiple recommended practices may have a recommended utility value of 1 depending on the expected utility calculations performed by the well completion BDN model **1600**.

FIGS. **21**A and **21**B depict the inputs for each node of the junction classification section **1606** of the well completion BDN model **1600**. FIG. **21**A depicts inputs **2100** for the multilateral junction design considerations uncertainty node **1632** in accordance with an embodiment of the invention. The inputs **2100** may include considerations for designing a multilateral junction and may have N number of inputs from "junction_consideration_1" to "junction_consideration_N." As will be appreciated, in some embodiments the inputs **2100** may include associated probabilities, such as probabilities p_1 through p_N. The considerations may include challenges, benefits, limits, or other considerations for various multilateral designs. For example, in some embodiments the inputs **2100** may include:

"Consolidated_strong_formation_and_zonal_control_is_not_critical",
"Formation_stability_is_required_ but_not_at_the_junction",
"Formation_stability_is_required_and_mechanical_isolation_and_ limited_stability_at_the_junction", "Reentry_is_possible", "Formation_stability_is_required_and_hydraulic_isolation_and_stability_at_the_junction",
"Best_completion_for_weak_incompetent_susceptible_to_wellbore_collapse",

"Single_component_completion_hydraulic_isolation_is_maximum_and_ does_not_depend_on_c ementing_and_continuous_liner_I-D_accessing_both_bores_increase_well_control_capability", and "kickoff_point_is_not_possible_at_strong_formation".

FIG. **21**B depicts inputs **2102** for the junction classification **1634** in accordance with an embodiment of the present invention. As shown in FIG. **21**B, the inputs **2102** may include different junction classifications and may have N number of inputs from "classification_1" through "classification_N." In some embodiments, the inputs **2102** may include the following junction classifications: "Level 1", "Level 2", "Level 3", "Level 4", "Level 5", and "Level 6."

Again, after selecting inputs for the nodes of the junction classification section **1606** of the well completion BDN model **1600**, the selections may be propagated to the junction classification consequences node **1634** by performing the Bayesian probability determinations described above in Equation 1, 2, and 4. By using the probabilities assigned to each of the inputs, the well completion BDN model **1600** may then provide recommended junction classifications based on the inputs from the nodes **1632** and **1634**.

As noted above, in some embodiments, the uncertainty nodes of the well completion BDN model **1600** may have inputs with associated probabilities. A user may select an input for one or more uncertainty nodes and view the recommendations based on the propagation of the selected input. For example, a user may select an input for the multilateral junction design considerations uncertainty node **1632** and receive a recommendation at the consequences node **1636** (based on the inputs to the nodes **1632** and **1636**).

FIG. **22** depicts an example of the output from the junction classification consequences node **1636** based on the inputs described above in FIGS. **21**A and **21**B and in accordance with an embodiment of the present invention. Here again, as shown in FIG. **22**, in some embodiments the output may be presented as a table **2200** displaying expected utilities **2202** for junction classifications **2204** based a selected multilateral junction design consideration **2206**. The table **2200** may display a recommended value determined according to the techniques described above and calculated by Equations 1, 2, 4, and 13, based on, for example, selected inputs to the uncertainty node **1632**. For example, the selected inputs to the junction classification section **1606** of the well completion BDN model **1600** may be used to determine the consequences via the junction classification consequences node **1636**. Based on the results, recommended junction classifications may be determined and expected utility values may be calculated. As shown in FIG. **22**, recommended solutions have values of 0 or 1 for the recommended or not recommended expected utilities. For example, "classification_1" has a recommended expected utility value of 1 and a not recommended expected utility value of 0, while other classifications depicted in table **2200** have a recommended expected utility value of 0 and a not recommended expected utility value of 1. In some embodiments, multiple classifications may have a recommended utility value of 1 depending on the expected utility calculations performed by the well completion BDN model **1600**.

FIGS. **23**A-**23**E depict the inputs for each node of the lateral completion section **1608** of the well completion BDN model **1600** in accordance with an embodiment of the present invention. FIG. **23**A depicts inputs **2300** for the zonal isolation types uncertainty node **1638** in accordance with an embodiment of the invention. As shown in FIG. **23**A, the inputs **2300** may include different levels of zonal isolation and may have N number of inputs from "zonal_isolation_type 1" through "zonal_isolation_type_N." As will be appreciated, in some embodiments the inputs **2300** may include associated probabilities, such as probabilities p_1 through p_N. In some embodiments, the inputs **2300** may include the following: "high", "medium", and "low".

Additionally, FIG. **23**B depicts inputs **2302** for the reliability level uncertainty node **1640** in accordance with an embodiment of the present invention. The inputs **2303** may include different levels of reliability and may have N number of inputs from "reliability_level_1" to "reliability_level_N." In some embodiments, the inputs **2300** to the uncertainty node **1640** may include associated probabilities, such as probabilities p_1 through p_N. In some embodiments, the inputs **2302** may include the following levels: "high", "medium", and "low".

Next, FIG. **23**C depicts inputs **2304** for the cost level uncertainty node **1642** in accordance with an embodiment of the present invention. The inputs **1642** may include different cost levels and may have N number of inputs from "cost_level_1" to "cost_level_N." Here again, in some embodiments the inputs **2304** may include associated probabilities, such as probabilities p_1 to p_N. In some embodiments, the inputs **2302** may include the following levels: "high", "medium", and "low". Additionally, FIG. **23**D depicts inputs **2306** for the productivity level uncertainty node **1644** in accordance with an embodiment of the present invention. As shown in FIG. **23**D, the inputs **2306** to the uncertainty node **1644** may be different productivity levels and may have N number of inputs from "productivity_level_1" to "productivity_level_N." In some embodiments, the inputs **2306** may include the following productivity levels: "high", "medium", and "low".

Finally, FIG. **23**E depicts inputs **2308** for the completion type decision node **1646** in accordance with an embodiment of the present invention. The inputs **2308** to the decision node **1646** may include different types of lateral completion technologies and may have N number of inputs from "completion_type_1" to "completion_type_N." For example, in some embodiments the inputs **2308** may include: "Standalone screen", "Open hole gravel pack", "Cased hole gravel pack", "Frac pack", and "Openhole expandable screens."

The lateral completion section **1608** may operate in a manner similar to the other sections described above. For example, after selecting inputs for the nodes of the lateral completion section **1608** of the well completion BDN model **1600**, the selections may be propagated to the completion selection consequences node **1648** by performing the Bayesian probability determinations described above in Equation 1, 2, and 4. By using the probabilities assigned to each of the inputs, the well completion BDN model **1600** may then provide recommended lateral completion selections based on the inputs from the nodes **1638**, **1640**, **1642**, **1644**, and **1646**.

As noted above, in some embodiments, the uncertainty nodes of the well completion BDN model **1600** may have inputs with associated probabilities. A user may select an input for one or more uncertainty nodes and view the recommendations based on the propagation of the selected input. For example, a user may select an input for the zonal isolation types uncertainty node **1638** and receive a recommendation at the consequences node **1648** (based on the inputs to the other nodes **1640**, **1642**, **1644**, and **1646**). In another example, a user may select an input for the cost level uncertainty node **1642** and receive a recommendation at the consequences node **1648** (based on the inputs to the other nodes **1638**, **1640**, **1644**, and **1646**).

FIG. **24** depicts an example of the output from the completion selection consequences node **1636** based on the inputs described above in FIGS. **23**A-**23**E and in accordance with an

embodiment of the present invention. As shown in FIG. **24**, in some embodiments the output may be presented as a table **2400** displaying expected utilities **2402** for completion types **2404** and junction classification consequences **2406** based on a selected junction classification **2408**, a reliability level **2410**, a productivity level **2412**, a cost level **2414**, and a zonal isolation type **2416**. The table **2400** may display a recommended value determined according to the techniques described above and calculated by Equations 1, 2, 4, and 13, based on, for example, inputs to the uncertainty nodes of the section **1608**. For example, the selected inputs to one or more of the uncertainty nodes **1638**, **1640**, **1642**, and **1644** of the well completion BDN model **1600** may be used to determine the consequences via the completion selection consequences node **1648**. Based on the results, recommended completions may be determined and expected utility values may be calculated. As shown in FIG. **24**, recommended solutions have values of 0 or 1 for the recommended or not recommended expected utilities. For example, "completion_1" has a recommended expected utility value of 1 and a not recommended expected utility value of 0, while other classifications depicted in table **2400** have a recommended expected utility value of 0 and a not recommended expected utility value of 1. In some embodiments, multiple classifications may have a recommended utility value of 1 depending on the expected utility calculations performed by the well completion BDN model **1600**.

Next, FIGS. **25**A-**25**D depict the inputs for each node of the open hole gravel packing section **1610** of the well completion BDN model **1600** in accordance with an embodiment of the present invention. FIG. **25**A depicts inputs **2500** for the fluid loss formation uncertainty node **1654** in accordance with an embodiment of the invention. As shown in FIG. **25**A, the inputs **2500** may include the categorization of potential fluid loss formation and may have N number of inputs from "fluid_loss_1" through "fluid_loss_N." As will be appreciated, in some embodiments the inputs **2500** may include associated probabilities, such as probabilities p_1 through p_N. In some embodiments, the inputs **2500** may include the following: "Not required", "Fluid loss", and "No fluid loss".

Additionally, FIG. **25**B depicts inputs **2502** for the open hole gravel pack type uncertainty node **1656** in accordance with an embodiment of the present invention. The inputs **2502** may include different types of open hole gravel packing and may have N number of inputs from "gravel_pack_type_1" to "gravel_pack_type_N." In some embodiments, the inputs **2502** to the uncertainty node **1656** may include associated probabilities, such as probabilities p_1 through p_N. In some embodiments, for example, the inputs **2502** may include the following levels: "alternate path" and "circulation pack".

Next, FIG. **25**C depicts inputs **2504** for the design details uncertainty node **1658** in accordance with an embodiment of the present invention. As shown in FIG. **25**C, the inputs **2504** may include design details and may have N number of inputs from "design_detail_1" to "design_detail_N." In some embodiments, the inputs **2502** to the uncertainty node **1656** may include associated probabilities, such as probabilities p_1 through p_N. The inputs **2504** may include different details that may be used in designing an open hole gravel pack for well completion. For example, in some embodiments the inputs **2504** may include the following:" gravel pack fluids", "slurry density", "Fluid volume and time", "Fluid loss", "Pressure", "Hole condition", "Filter cake removal", "Screen size", and "Cost".

Further, FIG. **25**D depicts inputs **2506** for the open hole gravel pack decision node **1660** in accordance with an embodiment of the present invention. The inputs **2506** may include different open hole gravel pack considerations and may N number of inputs from "open_hole_gravel_pack_1" to "open_hole_gravel_pack_N." For example, in some embodiment, the inputs **2506** may include:" gravel pack fluid of water or oil with viscosifier", "gravel pack fluid of water used with friction reducer", "high slurry density of 8 ppa", "low slurry density of up to 2 ppa", "low fluid volume and reduced pumping time", "large fluid volume", "No need for complete returns", "Complete returns is required", "can exceed fracture pressure", "cannot exceed fracture pressure", "critical washout is not a problem", "critical washout is a problem", "filter cake need to be removed", "filter cake does not have to be removed", "small base pipe but larger overall diameter for shunts", "large base pipe screen", "less time but more expensive chemicals", and "More rig time for pumping is required."

After selecting inputs for the nodes of the open hole gravel packing section **1610** of the well completion BDN model **1600**, the selections may be propagated to the open hole gravel pack consequences node **1662** by performing the Bayesian probability determinations described above in Equation 1, 2, and 4. By using the probabilities assigned to each of the inputs, the well completion BDN model **1600** may then provide open hole gravel pack recommendations based on the inputs from the nodes **1656**, **1658**, and **1660**. As noted above, in some embodiments, the uncertainty nodes of the well completion BDN model **1600** may have inputs with associated probabilities. A user may select an input for one or more uncertainty nodes and view the recommendations based on the propagation of the selected input. For example, a user may select an input for the open hole gravel pack type uncertainty node **1656** and receive a recommendation at the consequences node **1662** (based on the inputs to the other nodes **1658** and **1660**). Similarly, a user may select inputs for the fluid loss formation uncertainty node **1654**, the design details uncertainty node **1658**, or all uncertainty nodes to receive recommendations at the consequences node **1662**.

FIG. **26** depicts an example of the output from the open hole gravel pack consequences node **1662** based on the inputs described above in FIGS. **25**A-**25**D and in accordance with an embodiment of the present invention. As shown in FIG. **26**, in some embodiments the output may be presented as a table **2600** displaying expected utilities **2602** for open hole gravel packs **2604** based on a selected open hole gravel pack type **2606** and a design detail **2608**. The table **2600** may display a recommended value determined according to the techniques described above and calculated by Equations 1, 2, 4, and 13, based on, for example, selected inputs to the uncertainty nodes of the section **1610**. For example, the selected inputs to the uncertainty nodes **1656** and **1658** may be used to determine the consequences via the open hole gravel pack consequences node **1662**. Based on the results, open hole gravel pack recommendations may be determined and expected utility values may be calculated. As shown in FIG. **26**, open hole gravel pack considerations have values of 0 or 1 for the recommended or not recommended expected utilities respectively. For example, "open_hole_gravel_pack_1" has a recommended expected utility value of 1 and a not recommended expected utility value of 0, while other classifications depicted in table **2600** have a recommended expected utility value of 0 and a not recommended expected utility value of 1. In some embodiments, multiple open hole gravel pack considerations may have a recommended utility value of 1 depending on the expected utility calculations performed by the well completion BDN model **1600**.

Finally, FIGS. **27**A-**27**E depict the inputs for each node of the perforation section **1612** of the well completion BDN model **1600** in accordance with an embodiment of the present

invention. FIG. **27**A depicts inputs **2700** for the UB perforation utility uncertainty node **1664** in accordance with an embodiment of the invention. As shown in FIG. **27**A, the inputs **2700** may have N number of inputs from "perf_utilty_1" through "perf_utility_N." As will be appreciated, in some embodiments the inputs **2700** may include associated probabilities, such as probabilities p_1 through p_N. The inputs **2700** may identify if UB perforation is useful in a well completion operation. In some embodiments, the inputs **2700** may include the following: "Not required", "Yes", and "No".

Next, FIG. **27**B depicts inputs **2702** for the fluid damage and temperature effects uncertainty node **1666** in accordance with an embodiment of the present invention. The inputs **2703** may include damages and temperature effects and may have N number of inputs from "fluid_effect_1" to "fluid_effect_N." In some embodiments, in some embodiments the inputs **2700** may include associated probabilities, such as probabilities p_1 through p_N. The inputs **2702** may include various damage and temperate effects that may be caused by fluids used in perforation during a well completion operation. For example, in some embodiments, the inputs **2703** may include: "Can we formulate non damaging fluid" and "Need to consider temperature."

Additionally, FIG. **27**C depict inputs **2704** for the perforation considerations uncertainty node **1668** in accordance with an embodiment of the present invention. The inputs **2704** may have N number of inputs from "perf_consideration_1" to "perf_consideration_N." In some embodiments, in some embodiments the inputs **2704** may include associated probabilities, such as probabilities p_1 through p_N. The inputs **2704** may include various considerations, such as challenges, benefits, limits, and so on, for using perforation in a well completion operation. For example, in some embodiments, the inputs **2704** may include the following: "Higher than 450° F.", "Lower than 450° F.", "We can formulate non damaging fluid", and "We cannot formulate non damaging fluid".

Further, FIG. **27**D depicts inputs **2706** for the perforation analysis uncertainty node **1670** in accordance with an embodiment of the present invention. As shown in FIG. **27**D, the inputs **2706** may include different perforation analysis and may have N number of inputs from "perf_analysis_1" to "perf_analysis_N." In some embodiments, in some embodiments the inputs **2706** may include associated probabilities, such as probabilities p_1 through p_N. In some embodiments, for example, the inputs **2706** may include: "multiple runs with through tubing guns cannot achieve adequate well rates", "multiple runs with through tubing guns can achieve adequate well rates", "through tubing guns can be used", "through tubing guns cannot be used", "can the damage be removed by acidizing in carbonate formation", "can the damage be removed by fractured stimulation", and "we can formulate non damaging fluid."

Finally, FIG. **27**E depicts inputs **2708** for the perforation type decision node in accordance with an embodiment of the present invention. The inputs **2708** may include different types of perforation for well completion and may have N number of inputs from "perf_type_1" to "perf_type_N" For example, in some embodiments, the inputs **208** may include the following: "Multiple runs with through tubing guns", "through tubing guns", "Design for tubing conveyed perforation", "Consider if underbalanced perforating with casing guns is acceptable and evaluate fluid damage risks during completion running if well will kill itself if perforated without tubing", Consider perforating overbalanced in acid with casing or through tubing guns", "Review special perforation requirements for fracturing such as diversion and proppant placement", and "Design for overbalanced perforating using wire line conveyed casing guns".

After selecting inputs for the nodes of the perforation section **1612** of the well completion BDN model **1600**, the selections may be propagated to the perforation consequences node **1674** by performing the Bayesian probability determinations described above in Equation 1, 2, and 4. By using the probabilities assigned to each of the inputs, the well completion BDN model **1600** may then provide perforation recommendations based on the inputs from the nodes **1670** and **1672**. As noted above, in some embodiments, the uncertainty nodes of the well completion BDN model **1600** may have inputs with associated probabilities. A user may select an input for one or more uncertainty nodes and view the recommendations based on the propagation of the selected input. For example, a user may select an input for the UB perforation utility uncertainty node **1664** and receive a recommendation at the consequences node **1674** (based on the propagated inputs to the other nodes). Similarly, a user may select inputs for the perforation considerations uncertainty node **1668** or the other uncertainty nodes and receive recommendations at the consequences node **1662**.

FIG. **28** depicts an example of the output from the perforation consequences node **1662** based on the inputs described above in FIGS. **27**A-**27**ED and in accordance with an embodiment of the present invention. As shown in FIG. **28**, in some embodiments the output may be presented as a table **2800** displaying expected utilities **2802** for perforation types **2804** based on a perforation analysis **1670**. The table **2800** may display a recommended value determined according to the techniques described above and calculated by Equations 1, 2, 4, and 13, based on, for example, selected inputs to the uncertainty nodes of the section **1610**. For example, the inputs to the uncertainty nodes **1664**, **1666**, **1668**, and **1670** may be used to determine the consequences via the perforation consequences node **1674**. Based on the results, perforation recommendations may be determined and expected utility values may be calculated. As shown in FIG. **28**, perforation types may have values of 0 or 1 for the recommended or not recommended expected utilities respectively. For example, "perforation_type_1" has a recommended expected utility value of 1 and a not recommended expected utility value of 0, while other perforation types depicted in table **2800** have a recommended expected utility value of 0 and a not recommended expected utility value of 1. In some embodiments, multiple perforation types may have a recommended utility value of 1 depending on the expected utility calculations performed by the well completion BDN model **1600**.

In using the using the well completion BDN model **1600**, one or more sections **1602**, **1604**, **1606**, **1608**, **1610**, and **1612** may be used; thus a user may use one or more sections of the well completion BDN model **1600** but not use the remaining sections of the well completion BDN model **1600**. Additionally, the well completion BDN model **1600** may provide recommendations or expected utilities at the final consequence node **1650** based on the propagated outputs from the consequence nodes **1622**, **1630**, **1636**, **1648**, **1662**, and **1674**. For example, a user may select (e.g., click) the final consequence node **1650** to receive the recommendations from the well completion BDN model **1600**. FIG. **29** depicts an example of the output from the final consequence node **1650** based on the inputs described above in FIGS. **17**-**28** in accordance with an embodiment of the present invention. The output from the consequence node **1650** may be displayed as a table **2900** that includes expected utilities **2902** for junction classification consequences **2904**, lateral completion consequences **2906**, completion fluid consequences **2908**, packer

consequences **2910**, open hole gravel packs consequences **2912**, and perforation consequences **2914**. The table **2900** may include recommended and not recommended utilities **2902** for the various combinations of inputs and associated expected utilities, as determined by the techniques described above in Equations 1, 2, and 4. For example, as shown in FIG. **29**, for the recommended expected utility for the various combinations of consequences may be 0 or 1. Similarly, the not recommended expected utility for various combinations of consequences may be 0 or 1. Based on these expected utility values, a user may decide to implement various combinations junction classifications, lateral completions, completion fluids, packers, open hole gravel packs, and perforations. The utility node **1652** may calculate expected values from the final consequences node **1650**, such as by calculating a Recommended value (e.g., 0 or 1) and a Not recommended value (e.g., 0 or 1).

As described above, a user may interact with the well completion BDN model **1600** as part of a well completion expert system to enter inputs at uncertainty nodes and receive outputs from consequence nodes, such as recommendations of a completion fluid, a junction classification, and so on. Each uncertainty node may include inputs having an associated probability distribution of probabilities. Additionally, a user may select a particular input for an uncertainty node such that a probability state of 1 is assigned to the selected input. Accordingly, the selected input may be the only input to the selected uncertainty node. FIGS. **30**A-**30**F depict examples of user selected inputs and corresponding outputs of the well completion BDN model **1600** in accordance with an embodiment of the present invention. For example, FIG. **30**A depicts a user selected input for the junction classification section **1606**. FIG. **30**A depicts an input **3000** for the multilateral junction design considerations uncertainty node **1632** in accordance with an embodiment of the present invention. The user may select (e.g., click) the button **16781** to display multilateral junction design considerations for the multilateral junction design considerations uncertainty node **1632**. A user may then select (e.g., click) one of the multilateral junction design considerations. For example, as shown in FIG. **30**, a user may select the multilateral junction design considerations "Formation_stability_is_required_ but_not_at_ the_junction" as the input **3000**. The input **3000** may be displayed to indicate the selected input for the uncertainty node **1610**.

A user may select inputs for other uncertainty nodes and other sections in the well completion BDN model **1600**. For example, as shown in FIG. **30**B, a user may select an input **3002** for the drilling fluids uncertainty node **1616** in accordance with an embodiment of the present invention. The user may select (e.g., click) the button **1678**B to display drilling fluids for the uncertainty node **1616**. The user may then select (e.g., click) one of the drilling fluids **1616** to select a specific input for the uncertainty node **1616**. As shown in the figure, the user may select "Water_based_mud_with_$CaCO_3$" as the input **3002** to the uncertainty node **1616**. Additionally, FIG. **30**C shows an input **3004** selected by a user for the well types uncertainty node **1618** in accordance with an embodiment of the present invention. Here again, a user may select the button **1678**C to display the well types for the uncertainty node **1618**, and a user may then select (e.g., click) a well type to specific an input for the uncertainty node **1618**. As shown in FIG. **30**C, a user may select "Long_horizontal_section" as the input **3004** for the uncertainty node **1618**

Next, FIG. **30**D shows an input **3006** selected by a user for the completion fluids uncertainty node **1626** in accordance with an embodiment of the present invention. As described above, by selecting the button **1678**G, the user may view completion fluids associated with the uncertainty node **1622** and select one of the completion fluids as a specific input for the uncertainty node **1626**. For example, as shown in FIG. **30**D, a user may select "CaCl_CaBr" as the input **3006** for the uncertainty node **1626**.

FIGS. **30**E and **30**F show additional selected inputs for the well completion BDN model **1600**. FIG. **30**E depicts an input **3008** for the hydrocarbon types uncertainty node **1624** in accordance with an embodiment of the present invention. As shown in the figure, a user may select "Sour_crude" as the input **3008** for the hydrocarbon types uncertainty node **1624**, such as by selecting the button **1678**F. Similarly, FIG. **30**F depicts an input **3010** for the wellbore fluids uncertainty node **1622** in accordance with an embodiment of the present invention. As shown in FIG. **30**F, a user may select "CO2" as the input **3010** for the wellbore fluids uncertainty node **1624**, such as by selecting the button **1678**E.

Based on the input described above in FIGS. **30**A-**30**F, a user may select various consequence nodes to receive the output for each section of the well completion BDN model **1600**. FIG. **31**A depicts the output from the junction classification section **1606** of the well completion BDN model **1600** based on the selected inputs described above in FIGS. **30**A-**30**F and in accordance with an embodiment of the present invention. As shown in FIG. **31** in some embodiments the output from the well completion BDN model **1600** may be presented as a table **3100** displaying expected utilities **3102** for junction classifications **3104** as input to the junction classifications decision node **1634**. For example, as shown in FIG. **31**, the junction classifications **3104** may include: "Level_1", "Level_2", "Level_3", "Level_4", and "Level_5". The junction classifications **3104** may each be associated with a recommended expected utility value and a not recommended expected utility value according to the calculations performed by the well completion BDN model **1600**. For example, as shown in FIG. **31**, the "Level_4" junction classification has a recommended expected utility of 1 and a not recommended expected utility of 0. As also shown in FIG. **31**, the other junction classifications **3104** have a recommended expected utility of 0 and a not recommended expected utility of 1. Accordingly, based on the selected inputs provided to the BDN model **1600** illustrated in FIGS. **30**A-**30**F, a user may decide to use a "Level_4" junction classification in well completion operation for a drilling system characterized by the selected inputs.

Additionally, a user may select other consequence nodes to view outputs from the other sections of the well completion BDN model **1600** based on the inputs described above in FIGS. **30**A-**30**F. For example, a user may select the completion fluid consequences node **1622** to view the output from the completion fluid section **1602**. As shown in FIG. **32**, the output from the consequence node **1622** may be presented as a table **3200** having expected utilities **3202** for treatment fluids **3104**, based on the treatment fluids input to the treatment fluids decision node **1620**. For example, as shown in FIG. **32**, the treatment fluids **3104** may include "Inhibitors_Amines", "Alcohol_methanol", "Formic" and N number of other fluids up to "treatment_fluid_N. As shown in the figure, the "Formic" treatment fluid has a recommended utility of 1 and a not recommended utility of 0. Thus, based on the selected inputs provided to the BDN model **1600** illustrated in FIGS. **30**A-**30**F, a user may decide to use a "Formic" treating fluid in a well completion operation for a drilling system characterized by the selected inputs.

In another example, a user may select the completion selection consequences node **1648** to receive recommendations for

the lateral completion section **1608**. FIG. **33** depicts the output from the completion selection consequences node **1648** in accordance with an embodiment of the present invention. Here again, the output may be presented as a table **3300** having expected utilities **3302** for completion types **3304** based on the completion types input to the completion type decision node **1646** and junction classifications **3306**. As shown in FIG. **33**, the lateral completions may include, for example, "Standalone screen", "Open hole gravel pack", and "Open_hole_expandable_screen" up to N number of lateral completions ("completion_type_N"). As also shown in FIG. **33**, for a junction classification of "Level 4", the completion type "Open_hole_expandable_screen" has a recommended utility of 1 and a not recommended utility of 0. Thus, a user may decide to use this completion types in a well completion operation for a drilling system characterized by the selected inputs.

Further, in another example, a user may select the open hole gravel pack consequences node **1662** to receive recommendations for the open hole gravel pack section **1610**. FIG. **34** depicts a table **3400** that may be output from the open hole gravel pack section **1610**. The table **3400** may display expected utilities **3402** for open gravel packs **3304** based on the open hole gravel packs input to the open hole gravel pack decision node **1660**. For example, the open hole gravel packs **3304** may include "gravel_pack_fluid_water_or_oil_ with_viscosifier", "gravel_pack_fluid_of_water_used_ with_friction_reducer" and "high slurry density of 8 ppa" up to N number of open hole gravel packs ("open_hole_gravel_pack_N"). As shown in FIG. **34**, the expected utilities may be fractional values if a user has not selected any specific inputs in the open hole gravel pack section **1610**. Thus, the inputs to the consequences node may be probability distributions from the uncertainty nodes of the section **1610**. As shown in table **3400**, none of the open hole gravel packs have an recommended expected utility greater than the not recommended expected utility. Accordingly, a user may decide not to use open hole gravel packs in a well completion operation for a drilling system characterized by the selected inputs. As will be appreciated, a user may select other consequence nodes, such as the packer consequences node **1630** or the perforation consequences node **1674**, to receive recommendations from other sections of the well completion BDN model **1600**.

A user may add inputs at any nodes of the well completion BDN model **1600** after entry of the inputs described above in FIGS. **30**A-**30**F. For example, as shown in FIGS. **35**A-**35**D, a user may select inputs to the uncertainty nodes **1638**, **1640**, **1642**, and **1644** of the lateral completion section **1608** in accordance with an embodiment of the present invention. As described above, the input to each uncertainty node may be selected by selecting (e.g., clicking) the appropriate button and viewing and selecting an input. For example, as shown in FIG. **35**A, a user may select an input **3500** ("moderate") for the zonal isolation type uncertainty node **1638**. In another example, as shown in FIG. **35**B, a user may select an input **3502** ("poor") for the reliability level uncertainty node **1640**. Similarly, as shown in FIG. **35**C, a user may select an input **3504** ("moderate") for the cost level uncertainty node **1642**. Finally, as shown in FIG. **35**D, a user may select an input **3506** ("good") for the productivity level uncertainty node **1644**.

After selection of specific inputs for the lateral completion section **1608**, the output from the completion consequences node **1648** depicted in table **3300** in FIG. **33** may change. FIG. **36** depicts the output from the completion consequences node **1648** in accordance with an embodiment of the present invention. For example, after selecting the button **1678**Q, a table **3600** may be displayed that depicts changed output from the consequences node **1648** in response to the user selections described above in FIGS. **35**A-**35**D. The table **3600** includes expected utilities **3602** for completion types **3604** based on the completion types input to the completion type decision node **1646** and junction classifications **3606**. As shown in FIG. **33**, the lateral completions may include, for example, "Standalone screen", "Open hole gravel pack", and "Cased hole gravel pack" up to N number of lateral completions ("completion_type_N"). As also shown in FIG. **33**, for a junction classification of "Level 4", the completion type "Open_hole_gravel_pack" has a recommended utility of 1 and a not recommended utility of 0. In contrast, the "Open_hole_expandable_screen" completion type now has recommended utility of 0 and a not recommended utility of 1. Thus, a user may decide to use the "Open_hole_gravel_pack" completion type in a well completion operation for a drilling system characterized by the selected inputs additionally entered for the lateral completion section **1608**.

Based on the example described above, a user may enter inputs for the open hole gravel pack section **1610** to receive additional recommendations regarding use of an open hole gravel pack. For example, as shown in FIG. **37**A, a user may select an input **3700** for the fluid loss formation uncertainty node in accordance with an embodiment of the present invention. By selecting (e.g., clicking) the button **1678**R, a user may view fluid loss formation inputs and select a specific input. For example, as shown the figure, a user may select "fluid_loss" as the input **3700** to the fluid loss formation uncertainty node **1654**. Similarly, a user may enter inputs for other uncertainty nodes of the open hole gravel pack section **1610**. As shown in FIG. **37**B, a user may select an input **3702** for the design details uncertainty node **1658** in accordance with an embodiment of the present invention. As shown in FIG. **37**Bm, the user may select "slurry_density" as the input **3702** for the design details uncertainty node **1658**, such as by selecting (e.g., clicking) the button **1678**T.

After selection of specific inputs for the open hole gravel pack section **1610**, the output from the open hole gravel pack consequences node **1662** depicted in table **3400** in FIG. **34** may change. FIG. **38** depicts the output from the open hole gravel pack consequences node **1662** in accordance with an embodiment of the present invention. For example, after selecting the consequences node **1662**, a table **3800** may be displayed that depicts the output from the consequences node **1662** in response to the user selections described above in FIGS. **35**A-**35**D and **37**A-**37**B. The table **3800** includes expected utilities **3802** for open gravel packs **3804** based on the open hole gravel packs input to the open hole gravel pack decision node **1660**. For example, the open hole gravel packs **3804** may include "gravel_pack_fluid_water_or_oil_ with_viscosifier", "gravel_pack_fluid_of_water_used_ with_friction_reducer" and "high slurry density of 8 ppa" up to N number of open hole gravel packs ("open_hole_gravel_pack_N"). As shown in table **3800**, the "high slurry density of 8 ppa" open hole gravel pack has a recommended expected utility of 1 and a not recommended expected utility of 0. Accordingly, a user may decide to use an open hole gravel pack with a "high slurry density of 8 ppa" in a well completion operation for a drilling system characterized by the inputs additionally entered to the open hole gravel pack section **1610**. Additionally, as will be appreciated, the expected utility values have changed to whole numbers, as the user's selection of inputs has removed the probability distributions from the uncertainty nodes (i.e., a user selection has a single probability of "1").

The well completion BDN model **1600** described above may be constructed based on the inputs for the uncertainty nodes, decision nodes, and the associated probabilities. The construction of a section of the various BDN models is illustrated in FIG. **39**. FIG. **39** depicts a process **3900** illustrating the construction of a section of a BDN model in accordance with an embodiment of the present invention. The process **3900** depicts the construction of a section having an uncertainty node, a decision node, and a consequences node, arranged in the manner described above. For example, the inputs to an uncertainty node may be determined (block **3902**). The inputs for an uncertainty node of a particular section of a specific BDN model may be determined from expert data **3904**. For example, in some embodiments expert data may be obtained from various sources, such as consultations with experts, scientific literature, expert reports, and the like. The determine inputs may be entered in the uncertainty node of the appropriate BDN model (block **3906**).

Additionally, inputs for a decision node of a section of a specific BDN model may be determined (block **3908**). Here again, the inputs may be determined from the expert data **3904**. As described above, in some embodiments, the expert data **3904** may be used to generate probability data stored in a database. The determined inputs and associated probability states may then be entered into a decision node of the appropriate BDN model. (block **3910**).

Finally the consequence probabilities may be determined based on the Bayesian logic described above in Equations 1, 2, and 4 (block **3912**). Here again, the determination of various probabilities may be determined from expert data **3904**. For example, various combinations of inputs to the uncertainty node and decision node may result in different probability states as determined from the expert data **3904**. The consequence probabilities may then be entered into the consequences node of the appropriate BDN model (block **3914**). Next the section of the BDN model may be completed and additional sections may be constructed in the manner described above.

In some embodiments, after completing a section of a BDN model or all sections of a BDN model, the BDN model may be tested (block **3916**). For example, inputs to the uncertainty nodes of the BDN model may be selected and the outputs may be tested against manual determinations based on the expert data **3904**. Finally, if the model is complete and tested, the well completion expert system incorporating the BDN model may be provided (block **3918**).

Advantageously, in the case of new and changed practices, expert opinions, and the like, a BDN model may be updated by changing the probability states for the appropriate nodes. For example, practices, expert opinions, and the like may be reviewed to determine if there are changes (decision block **3920**). If there are new or changed practices, expert opinions, or other sources of expert data (line **3922**), then additional expert data may be obtained (block **3924**) and used to determine inputs to the uncertainty node and decision node of the appropriate section of a BDN model. Any new and changed determinations may be entered into the appropriate nodes and an updated BDN model may be completed (block **3926**).

FIG. **40** depicts a computer **4000** in accordance with an embodiment of the present invention. Various portions or sections of systems and methods described herein include or are executed on one or more computers similar to computer **4000** and programmed as special-purpose machines executing some or all steps of methods described above as executable computer code. Further, processes and modules described herein may be executed by one or more processing systems similar to that of computer **4000**. For example, the completion expert system **108** described may be implemented on one or more computers similar to computer **4000** and programmed to execute the Bayesian decision network model described above.

As will be understood by those skilled in the art, the computer **4000** may include various internal and external components that contribute to the function of the device and which may allow the computer **4000** to function in accordance with the techniques discussed herein. As will be appreciated, various components of computer **4000** may be provided as internal or integral components of the computer **4000** or may be provided as external or connectable components. It should further be noted that FIG. **40** depicts merely one example of a particular implementation and is intended to illustrate the types of components and functionalities that may be present in computer **4000**. As shown in FIG. **40**, the computer **4000** may include one or more processors (e.g., processors **4002***a*-**4002***n*) coupled to a memory **4004**, a display **4006**, I/O ports **4008** and a network interface **4010**, via an interface **4014**.

Computer **4000** may include any combination of devices or software that may perform or otherwise provide for the performance of the techniques described herein. For example, the computer **4000** may be representative of the client computer **200** or a server implementing some or all portions of the completion expert system **108** or other components of the systems described above. Accordingly, the computer **4000** may include or be a combination of a cloud-computing system, a data center, a server rack or other server enclosure, a server, a virtual server, a desktop computer, a laptop computer, a tablet computer, a mobile telephone, a personal digital assistant (PDA), a media player, a game console, a vehicle-mounted computer, or the like. The computer **4000** may be a unified device providing any one of or a combination of the functionality of a media player, a cellular phone, a personal data organizer, a game console, and so forth. Computer **4000** may also be connected to other devices that are not illustrated, or may operate as a stand-alone system. In addition, the functionality provided by the illustrated components may in some embodiments be combined in fewer components or distributed in additional components. Similarly, in some embodiments, the functionality of some of the illustrated components may not be provided or other additional functionality may be available.

In addition, the computer **4000** may allow a user to connect to and communicate through a network **4016** (e.g., the Internet, a local area network, a wide area network, etc.) and to acquire data from a satellite-based positioning system (e.g., GPS). For example, the computer **4000** may allow a user to communicate using the World Wide Web (WWW), e-mail, text messaging, instant messaging, or using other forms of electronic communication, and may allow a user to obtain the location of the device from the satellite-based positioning system, such as the location on an interactive map.

In one embodiment, the display **4006** may include a liquid crystal display (LCD) or an organic light emitting diode (OLED) display, although other display technologies may be used in other embodiments. The display **4006** may display a user interface (e.g., a graphical user interface), such a user interface for a Bayesian decision network. In accordance with some embodiments, the display **4006** may include or be provided in conjunction with touch sensitive elements through which a user may interact with the user interface. Such a touch-sensitive display may be referred to as a "touch screen" and may also be known as or called a touch-sensitive display system.

The processor **4002** may provide the processing capability required to execute the operating system, programs, user

interface, and any functions of the computer **4000**. The processor **4002** may receive instructions and data from a memory (e.g., system memory **4004**). The processor **4002** may include one or more processors, such as "general-purpose" microprocessors, and special purpose microprocessors, such as ASICs. For example, the processor **4002** may include one or more reduced instruction set (RISC) processors, such as those implementing the Advanced RISC Machine (ARM) instruction set. Additionally, the processor **4002** may include single-core processors and multicore processors and may include graphics processors, video processors, and related chip sets. Accordingly, computer **4000** may be a uni-processor system including one processor (e.g., processor **4002***a*), or a multi-processor system including any number of suitable processors (e.g., **4002***a*-**4002***n*). Multiple processors may be employed to provide for parallel or sequential execution of one or more sections of the techniques described herein. Processes, such as logic flows, described herein may be performed by one or more programmable processors executing one or more computer programs to perform functions by operating on input data and generating corresponding output.

As will be understood by those skilled in the art, the memory **4004** (which may include one or more tangible non-transitory computer readable storage medium) may include volatile memory, such as random access memory (RAM), and non-volatile memory, such as ROM, flash memory, a hard drive, any other suitable optical, magnetic, or solid-state storage medium, or a combination thereof. The memory **4004** may be accessible by the processor **4002** and other components of the computer **4000**. The memory **4004** may store a variety of information and may be used for a variety of purposes. The memory **4004** may store executable computer code, such as the firmware for the computer **4000**, an operating system for the computer **4000**, and any other programs or other executable code necessary for the computer **4000** to function. The executable computer code may include program instructions **4018** executable by a processor (e.g., one or more of processors **4002***a*-**4002***n*) to implement one or more embodiments of the present invention. Instructions **4018** may include modules of computer program instructions for implementing one or more techniques described. Program instructions **4018** may define a computer program (which in certain forms is known as a program, software, software application, script, or code). A computer program may be written in a programming language, including compiled or interpreted languages, or declarative or procedural languages. A computer program may include a unit suitable for use in a computing environment, including as a stand-alone program, a module, a component, a subroutine. A computer program may or may not correspond to a file in a file system. A program may be stored in a section of a file that holds other programs or data (e.g., one or more scripts stored in a markup language document), in a single file dedicated to the program in question, or in multiple coordinated files (e.g., files that store one or more modules, sub programs, or sections of code). A computer program may be deployed to be executed on one or more computer processors located locally at one site or distributed across multiple remote sites and interconnected by a communication network. In addition, the memory **4004** may be used for buffering or caching during operation of the computer **4000**. The memory **4004** may also store data files such as media (e.g., music and video files), software (e.g., for implementing functions on computer **4000**), preference information (e.g., media playback preferences), wireless connection information (e.g., information that may enable media device to establish a wireless connection), telephone information (e.g., telephone numbers), and any other suitable data.

As mentioned above, the memory **4004** may include volatile memory, such as random access memory (RAM). The memory **4004** may also include non-volatile memory, such as ROM, flash memory, a hard drive, any other suitable optical, magnetic, or solid-state storage medium, or a combination thereof. The interface **4014** may include multiple interfaces and may couple various components of the computer **4000** to the processor **4002** and memory **4004**. In some embodiments, the interface **4014**, the processor **4002**, memory **4004**, and one or more other components of the computer **4000** may be implemented on a single chip, such as a system-on-a-chip (SOC). In other embodiments, these components, their functionalities, or both may be implemented on separate chips. The interface **4014** may be configured to coordinate I/O traffic between processors **4002***a*-**4002***n*, system memory **4004**, network interface **1400**, I/O devices **1412**, other peripheral devices, or a combination thereof. The interface **4014** may perform protocol, timing or other data transformations to convert data signals from one component (e.g., system memory **4004**) into a format suitable for use by another component (e.g., processors **4002***a*-**4002***n*). The interface **4014** may include support for devices attached through various types of peripheral buses, such as a variant of the Peripheral Component Interconnect (PCI) bus standard or the Universal Serial Bus (USB) standard.

The computer **4000** may also include an input and output port **4008** to allow connection of additional devices, such as I/O devices **4012**. Embodiments of the present invention may include any number of input and output ports **4008**, including headphone and headset jacks, universal serial bus (USB) ports, Firewire or IEEE-1394 ports, and AC and DC power connectors. Further, the computer **4000** may use the input and output ports to connect to and send or receive data with any other device, such as other portable computers, personal computers, printers, etc.

The computer **4000** depicted in FIG. **40** also includes a network interface **4010**, such as a wired network interface card (NIC), wireless (e.g., radio frequency) receivers, etc. For example, the network interface **4010** may receive and send electromagnetic signals and communicate with communications networks and other communications devices via the electromagnetic signals. The network interface **4010** may include known circuitry for performing these functions, including an antenna system, an RF transceiver, one or more amplifiers, a tuner, one or more oscillators, a digital signal processor, a CODEC chipset, a subscriber identity module (SIM) card, memory, and so forth. The network interface **1400** may communicate with networks (e.g., network **4016**), such as the Internet, an intranet, a cellular telephone network, a wireless local area network (LAN), a metropolitan area network (MAN), or other devices by wireless communication. The communication may use any suitable communications standard, protocol and technology, including Ethernet, Global System for Mobile Communications (GSM), Enhanced Data GSM Environment (EDGE), a 3G network (e.g., based upon the IMT-2000 standard), high-speed downlink packet access (HSDPA), wideband code division multiple access (W-CDMA), code division multiple access (CDMA), time division multiple access (TDMA), a 4G network (e.g., IMT Advanced, Long-Term Evolution Advanced (LTE Advanced), etc.), Bluetooth, Wireless Fidelity (Wi-Fi) (e.g., IEEE 802.11a, IEEE 802.11b, IEEE 802.11g or IEEE 802.11n), voice over Internet Protocol (VoIP), Wi-MAX, a protocol for email (e.g., Internet message access protocol (IMAP), or any other suitable communication protocol.

Various embodiments may further include receiving, sending or storing instructions and/or data implemented in accor-

dance with the foregoing description upon a computer-accessible medium. Generally speaking, a computer-accessible/readable storage medium may include a non-transitory storage media such as magnetic or optical media, (e.g., disk or DVD/CD-ROM), volatile or non-volatile media such as RAM (e.g. SDRAM, DDR, RDRAM, SRAM, etc.), ROM, etc., as well as transmission media or signals such as electrical, electromagnetic, or digital signals, conveyed via a communication medium such as network and/or a wireless link.

Further modifications and alternative embodiments of various aspects of the invention will be apparent to those skilled in the art in view of this description. Accordingly, this description is to be construed as illustrative only and is for the purpose of teaching those skilled in the art the general manner of carrying out the invention. It is to be understood that the forms of the invention shown and described herein are to be taken as examples of embodiments. Elements and materials may be substituted for those illustrated and described herein, parts and processes may be reversed or omitted, and certain features of the invention may be utilized independently, all as would be apparent to one skilled in the art after having the benefit of this description of the invention. Changes may be made in the elements described herein without departing from the spirit and scope of the invention as described in the following claims. Headings used herein are for organizational purposes only and are not meant to be used to limit the scope of the description.

As used throughout this application, the word "may" is used in a permissive sense (i.e., meaning having the potential to), rather than the mandatory sense (i.e., meaning must). The words "include", "including", and "includes" mean including, but not limited to. As used throughout this application, the singular forms "a", "an" and "the" include plural referents unless the content clearly indicates otherwise. Thus, for example, reference to "an element" includes a combination of two or more elements. Unless specifically stated otherwise, as apparent from the discussion, it is appreciated that throughout this specification discussions utilizing terms such as "processing", "computing", "calculating", "determining" or the like refer to actions or processes of a specific apparatus, such as a special purpose computer or a similar special purpose electronic processing/computing device. In the context of this specification, a special purpose computer or a similar special purpose electronic processing/computing device is capable of manipulating or transforming signals, typically represented as physical electronic or magnetic quantities within memories, registers, or other information storage devices, transmission devices, or display devices of the special purpose computer or similar special purpose electronic processing/computing device.

What is claimed is:

1. A system, comprising:

one or more processors;

a non-transitory tangible computer-readable memory, the memory comprising:

a well completion expert system executable by the one or more processors and configured to provide one or more well completion recommendations based on one or more inputs, the well completion expert system comprising a well completion Bayesian decision network (BDN) model, the well completion BDN model comprising:

a fluid loss formation uncertainty node configured to receive one or more fluid loss formations from the one or more inputs;

an open hole gravel pack type uncertainty node dependent on the fluid loss formation uncertainty node and configured to receive one or more open hole gravel pack types from the one or more inputs;

a gravel pack design details uncertainty node configured to receive one or more gravel pack design details from the one or more inputs;

an open hole gravel pack decision node uncertainty node configured to receive one or more open hole gravel packs from the one or more inputs;

a completion type decision node configured to receive one or more completion types from the one or more inputs; and

an open hole gravel pack consequences node dependent on the open hole gravel pack type uncertainty node, the gravel pack design details uncertainty node, the open gravel pack decision node, and the completion type decision node and configured to output one or more well completion recommendations based on one or more Bayesian probabilities calculated from the one or more open hole gravel pack types, the one or more gravel pack design details, the one or more open hole gravel packs, and the one or more completion types.

2. The system of claim **1**, comprising a user interface configured to display the well completion BDN model and receive user selections of the one or more input.

3. The system of claim **1**, wherein the one or more zonal isolation types, the one or more reliability levels, the one or more cost levels, and the one or more productivity levels each associated with a respective plurality of probabilities.

4. The system of claim **1**, wherein the well completion BDN model comprises:

a completion consequences node dependent on a zonal isolation types uncertainty node, a reliability level uncertainty node, a cost level uncertainty node, a productivity level uncertainty node, a junction classification decision node, and the completion type decision node, wherein the completion consequences node is configured to output the one or more well completion recommendations based on one or more Bayesian probabilities calculated from the one or more zonal isolation types input to the zonal isolation type uncertainty node, one or more reliability levels input to the reliability levels uncertainty node, one or more cost levels input to the one or more cost levels uncertainty node, one or more productivity levels input to the productivity levels uncertainty node, one or more junction classifications input to the junction classifications decision node, and the one or more completion types.

5. A computer-implemented method for a well completion expert system having a well completion Bayesian decision network (BDN) model, the method comprising:

receiving, at one or more processors, one or more inputs;

providing, by one or more processors, the one or more inputs to one or more nodes of the well completion BDN model, the one or more nodes comprising:

a fluid loss formation uncertainty node;

an open hole gravel pack type uncertainty node dependent on the fluid loss formation uncertainty node;

a gravel pack design details uncertainty node;

an open hole gravel pack decision node uncertainty node;

a completion type decision node; and

a consequences node dependent on the open hole gravel pack type uncertainty node, the gravel pack design details uncertainty node, the open gravel pack decision node, and the completion type decision node;

determining, by one or more processors, one or more well completion recommendations at the consequences node of the well completion BDN model, the determination comprising a calculation of one or more Bayesian probabilities based on the one or more inputs; and

providing, by one or more processors, the one or more well completion recommendations to a user.

6. The computer-implemented method of claim **5**, wherein providing, by one or more processors, the one or more well completion recommendations to a user comprises displaying the one or more well completion recommendations in a user interface element of a user interface configured to display the well completion BDN model.

7. The computer-implemented method of claim **5**, comprising determining the one or more well completion recommendations at a second consequences node of the well completion BDN model, the determination comprising a calculation of one or more Bayesian probabilities based on the one or more inputs, wherein the one or inputs are provided to a zonal isolation types uncertainty node, a reliability level uncertainty node, a cost level uncertainty node, a productivity level uncertainty, and the completion type decision node.

* * * * *