

Score Card

— FOR
FITTING AND
SHOWMANSHIP

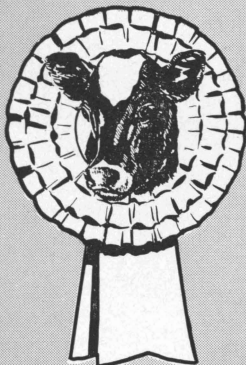

THE AGRICULTURAL AND MECHANICAL COLLEGE OF TEXAS
TEXAS AGRICULTURAL EXTENSION SERVICE
J. E. Hutchison, Director, College Station, Texas

SCORE CARD FOR FITTING AND SHOWMANSHIP

Explanation of Score Card

	Points
A—Appearance of Animal	40
1. Condition and thriftiness, showing normal growth, being neither too fat nor too thin.	10
2. Grooming	10
a—Hair properly groomed and the hide soft and pliable. Hair-dresser should not be used in excess.	
b—Hoofs trimmed and shaped to enable animal to walk and stand naturally.	
c—Horns (if present) scraped and polished.	
3. Clipping	10
a—Final clipping should be done about 2 days before show.	
b—Head, ears, tail, udder and elsewhere clipped as needed, but not over entire body. Belly and udder not to be clipped on heifers that have not freshened and are not springing close.	
4. Cleanliness	10
a—Hair and switch clean and, if possible, free of stains.	
b—Hide and ears free of dirt, and legs and feet clean.	
B—Appearance of Exhibitor	10
1. Clothes and person neat and clean, white costume preferred.	
C—Showing Animal in the Ring	50
1. Leading	15
a—Enter leading the animal at normal walk around the ring in a clockwise direction walking opposite her head on the left side. Hold the lead strap (or rope) with the right hand quite close to the halter with the strap neatly, but naturally (not necessarily coiled) gathered in	

one or both hands. Holding close to the halter assures a more secure control of an animal.

- b—Animal should lead readily and respond quickly.
- c—Halter of right type, fitting properly and correctly placed on animal. A leather halter with leather lead strap is preferred.
- d—As the judge studies your animal the preferred method of leading is walking slowly backward facing the animal. Hold the lead rope in the left hand with the remainder of it neatly, but naturally, gathered in one or both hands (face forward when leading at all other times).
- e—Lead slowly with animal's head held high enough for impressive style, attractive carriage and graceful walk.
2. Posing 15
- a—When posing and showing an animal stay on the animal's left side and stand faced at an angle to her in a position far enough away to see stance of her feet and her topline.
- b—Pose animal with feet placed squarely under her with the hind leg nearest to the judge slightly behind the other one. (When posing cows in milk, the hind-leg nearest to the judge should be slightly ahead of the other one.)
- c—Face animal upgrade, if possible, with her front feet on a slight incline.
- d—Neither crowd the exhibitor next to you nor leave enough space for another animal when you lead into a side-by-side position.
- e—Animal may be backed out of line when judge requests that her placing be changed. Many prefer to lead animal forward and

around the end of the line or back through the line. Do not lead animal between the judge and the animal he is observing.

f—Do most of the showing with the halter lead strap and avoid stepping on animal's hind feet to move them.

g—Step animal ahead by a slight pull on the lead strap.

h—Move animal back by exerting pressure on the shoulder point with the thumb and fingers of the right hand as you push back with the halter.

i—When judge is observing the animal, let her stand when posed reasonably well.

j—*Be Natural.* Overshowing, undue fussing and maneuvering is objectionable.

3. Show Animal to Best Advantage 10
- a—Quickly recognize the conformation faults of the animal you are leading and show her to overcome them. You may be asked to exchange with another and show her or his heifer for awhile.
4. Poise, Alertness and Attitude 10
- a—Keep an eye on your animal and be aware of the position of the judge at all times. Do not be distracted by persons and things outside the ring.
- b—Show animal at all times and not yourself.
- c—Respond rapidly to requests from the judge and officials.
- d—Be courteous and sportsmanlike at all times.
- e—Keep showing until the entire class has been placed and the judge has given his reasons.

Total — 100

SCORE CARD

	Points
Appearance of Animal	40
Condition	10
Grooming	10
Clipping	10
Cleanliness	10
Appearance of Exhibitor	10
Showing Animal in the Ring	50
Leading	15
Posing	15
Show animal to best advantage	10
Poise, alertness, attitude	10
	—
	100

The material in this publication was taken from the "Uniform Scorecard For Judging Junior Fitting and Showmanship Contest—Revised 1959" approved by The American Dairy Science Association and The Purebred Dairy Cattle Association. It is reprinted, in part, by courtesy of The Purebred Dairy Cattle Association, Peterborough, New Hampshire.

A. M. MEEKMA

J. W. DAVIS, JR.

Extension Dairy Specialists

The Agricultural and Mechanical College of Texas