

L-125

# A HANDY CLOTHES HAMPER



*This handy hamper for soiled clothes is practical and easy to build.  
The size may be changed to fit your needs.*

Issued by  
The Agricultural Extension Service  
The Texas A. & M. College System and  
The United States Department of Agriculture  
G. G. Gibson, Director, College Station, Texas

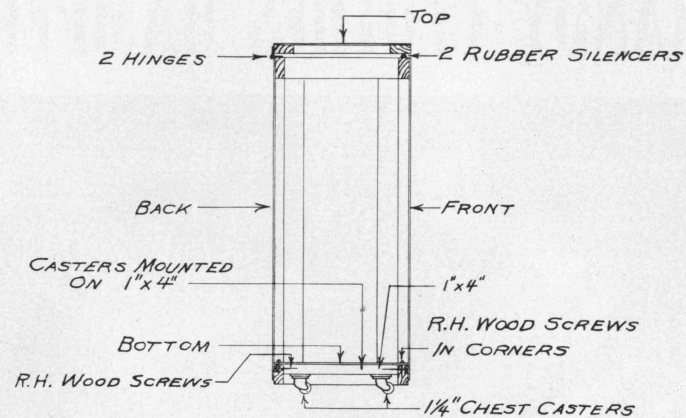

SECTION THRU CLOTHES HAMPER

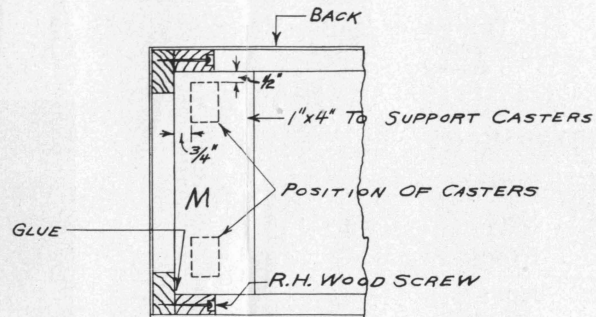

DETAIL OF PLAN AT CORNERS SHOWING ASSEMBLY

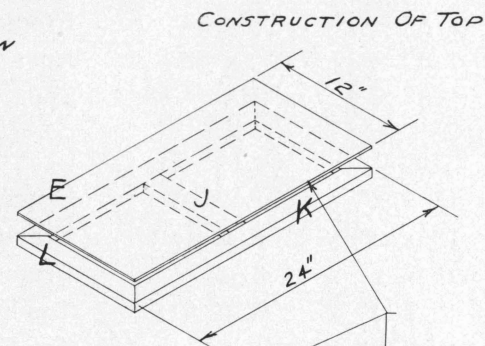

CONSTRUCTION OF TOP

CONSTRUCTION OF FRONT & BACK

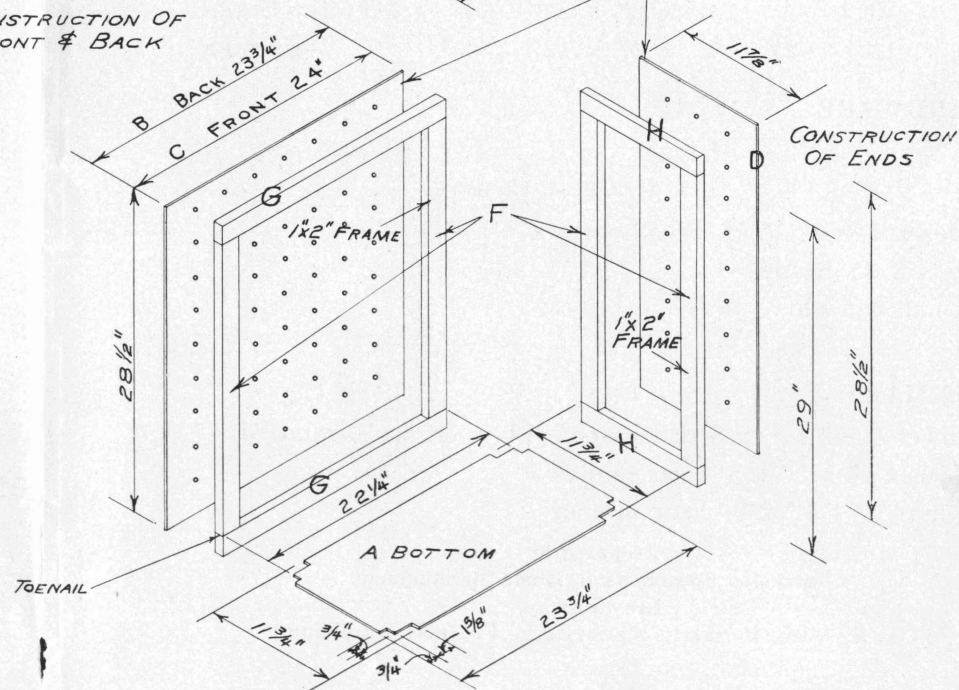

CONSTRUCTION OF ENDS

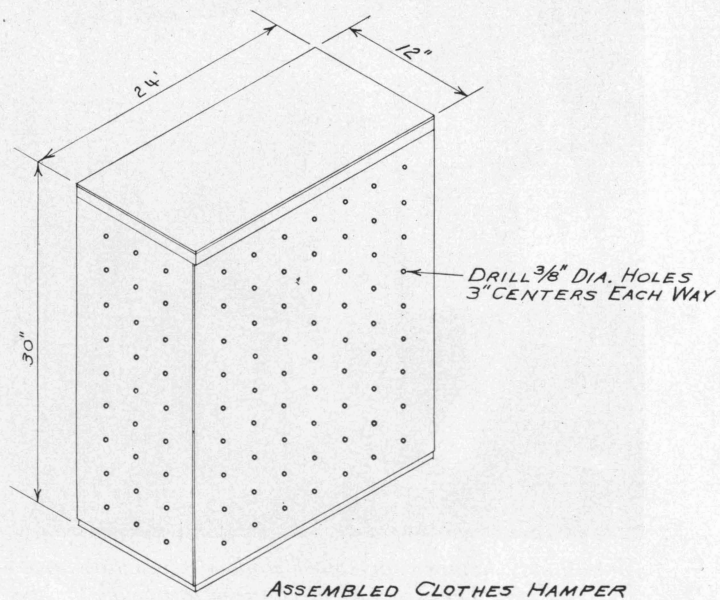

ASSEMBLED CLOTHES HAMPER

# LIST OF MATERIALS--CLOTHES HAMPER

Key letter	No. of pieces required	Dimensions	Position and Purpose
------------	------------------------	------------	----------------------

## PRESSWOOD, PLYWOOD OR HARDBOARD

A	1	1/8" x 11 3/4" x 23 3/4"	Bottom
B	1	1/8" x 28 1/2" x 23 3/4"	Back
C	1	1/8" x 28 1/2" x 24"	Front
D	2	1/8" x 11 7/8" x 28 1/2"	Ends
E	2	1/8" x 12" x 24"	Top

## LUMBER

F	8	1" x 2" x 25 1/2"	Frame
G	4	1" x 2" x 22 1/4"	Frame
H	4	1" x 2" x 11 3/4"	Frame
J	1	1" x 2" x 8 3/4"	Top Frame
K	2	1" x 2" x 24"	Top Frame
L	2	1" x 2" x 12"	Top Frame

## HARDWARE

2	Hinges
4	1 1/4" Chest Casters
2 dozen 1 1/2" R. H. Wood Screws	
1 box 3/4" Brads	
1 small can glue	

## SUMMARY

- 1 sheet 1/8" x 4' x 8' Presswood, Plywood or Hardboard
- 5 pieces 1" x 2" x 8' clear lumber
- 1 piece 1" x 4" x 2' clear lumber

Prepared by  
Extension Specialists in Home Management

Drawings by  
W. S. Allen, Formerly Agricultural Engineer—Buildings

Cooperative Extension Work in Agriculture and Home Economics, The Texas A. and M. College System and United States Department of Agriculture Cooperating. Distributed in furtherance of the Acts of Congress of May 8 and June 30, 1914.